

---

Four Valleys Archive

Anthropology

---

1996

## PVN Op 18F Osteological Analyses

Susan Moorehead

Follow this and additional works at: <https://digital.kenyon.edu/honduras>



Part of the Archaeological Anthropology Commons

---

### Recommended Citation

Moorehead, Susan, "PVN Op 18F Osteological Analyses" (1996). *Four Valleys Archive*. Paper 92954.  
<https://digital.kenyon.edu/honduras/92954>

This Analysis Sheet is brought to you for free and open access by the Anthropology at Digital Kenyon: Research, Scholarship, and Creative Exchange. It has been accepted for inclusion in Four Valleys Archive by an authorized administrator of Digital Kenyon: Research, Scholarship, and Creative Exchange. For more information, please contact [noltj@kenyon.edu](mailto:noltj@kenyon.edu).

Kenyon College  
NACO VALLEY ARCHAEOLOGICAL PROJECT  
Burial Summary Form

Site: 18F/10 Unit: \_\_\_\_\_ Level: \_\_\_\_\_ Date: 3/21/96  
 Burial ID # M-20 Excavator: #171

Burial Description

Single Individual:

Age: Neonate

- 1 = Female
- 2 = Probable Female
- 3 = Ambiguous sex
- 4 = Probable male
- 5 = Male
- In utero-Neonate
- Infant (birth-2.9 yrs)
- Subadult (3-11.9 yrs)
- Adolescent (12-19.9 yrs)
- Young Adult (20-34.9 yrs)
- Middle Adult (35-50 yrs)
- Old Adult (50+ yrs)
- Adult (Adult age undetermined)
- Undetermined

Mean Age: 0 yrs

Preserved Remains:  $\frac{F}{F}$  Cranial  $\frac{F}{F}$  Post Cranial

Code: Complete (>75%)  
 PC (partially complete)  
 Fragmentary (<25%)  
 NP (not present)

Preservation Quality:  $\frac{P}{P}$  Cranial  $\frac{P}{P}$  Post Cranial

Code: G (good)  
 M (moderate)  
 P (poor)  
 NP (not present)

Burial Description Summary: (Pathology etc.)

Woven, immature bone present in all fragments

# INVENTORY RECORDING FORM FOR COMPLETE SKELETONS

Site Name/Number: 18 F 110 / 1  
 Observer: A Moorhead  
 Feature/Burial Number: /  
 Date: 3/22/96  
 Burial/Skeleton Number: M-82 / 1  
 Present Location of Collection: Coffin, corks, Honduras

**CRANIAL BONES AND JOINT SURFACES**

<p style="text-align: center;">(left)</p> <p>Frontal</p> <p>Parietal</p> <p>Occipital</p> <p>Temporal</p> <p>TMJ</p>	<p style="text-align: center;">R(right)</p> <p>Sphenoid</p> <p>Zygomatic</p> <p>Maxilla</p> <p>Palatine</p> <p>Mandible</p>
--	---

**POSTCRANIAL BONES AND JOINT SURFACES**

<p style="text-align: center;">L</p> <p>Clavicle</p> <p>Scapula</p> <p>Body</p> <p>Glennoid f.</p> <p>Patella</p> <p>Sacrum</p>	<p style="text-align: center;">R</p> <p>Os Coxae</p> <p>Ilium</p> <p>Ischium</p> <p>Pubis</p> <p>Acetabulum</p> <p>Auric. Surface</p>
---	---

**VERTEBRAE (Individual)**

<p style="text-align: center;">Centrum</p> <p style="text-align: center;">Neural Arch</p> <p>C1</p> <p>C2</p> <p>C7</p> <p>T10</p> <p>T11</p> <p>T12</p> <p>L1</p> <p>L2</p> <p>L3</p> <p>L4</p> <p>L5</p>	<p style="text-align: center;">#Present/# Complete</p> <p style="text-align: center;">Vertebrae (grouped)</p> <p>C3-6</p> <p>T1-19</p> <p>Neural Arches</p> <p>Centra</p>
--	---

**RIBS (Individual)**

<p style="text-align: center;">R</p> <p style="text-align: center;">L</p> <p>C1</p> <p>C2</p> <p>C7</p> <p>T10</p> <p>T11</p> <p>T12</p> <p>L1</p> <p>L2</p> <p>L3</p> <p>L4</p> <p>L5</p> <p>1st</p> <p>2nd</p> <p>11th</p> <p>12th</p>	<p style="text-align: center;">#Present/# Complete</p> <p style="text-align: center;">Ribs (grouped)</p> <p>3-10</p> <p>1</p> <p>2-10</p> <p>2-10</p> <p>Unsided</p>
--	--

**Sternum: Manubrium**

**Body**



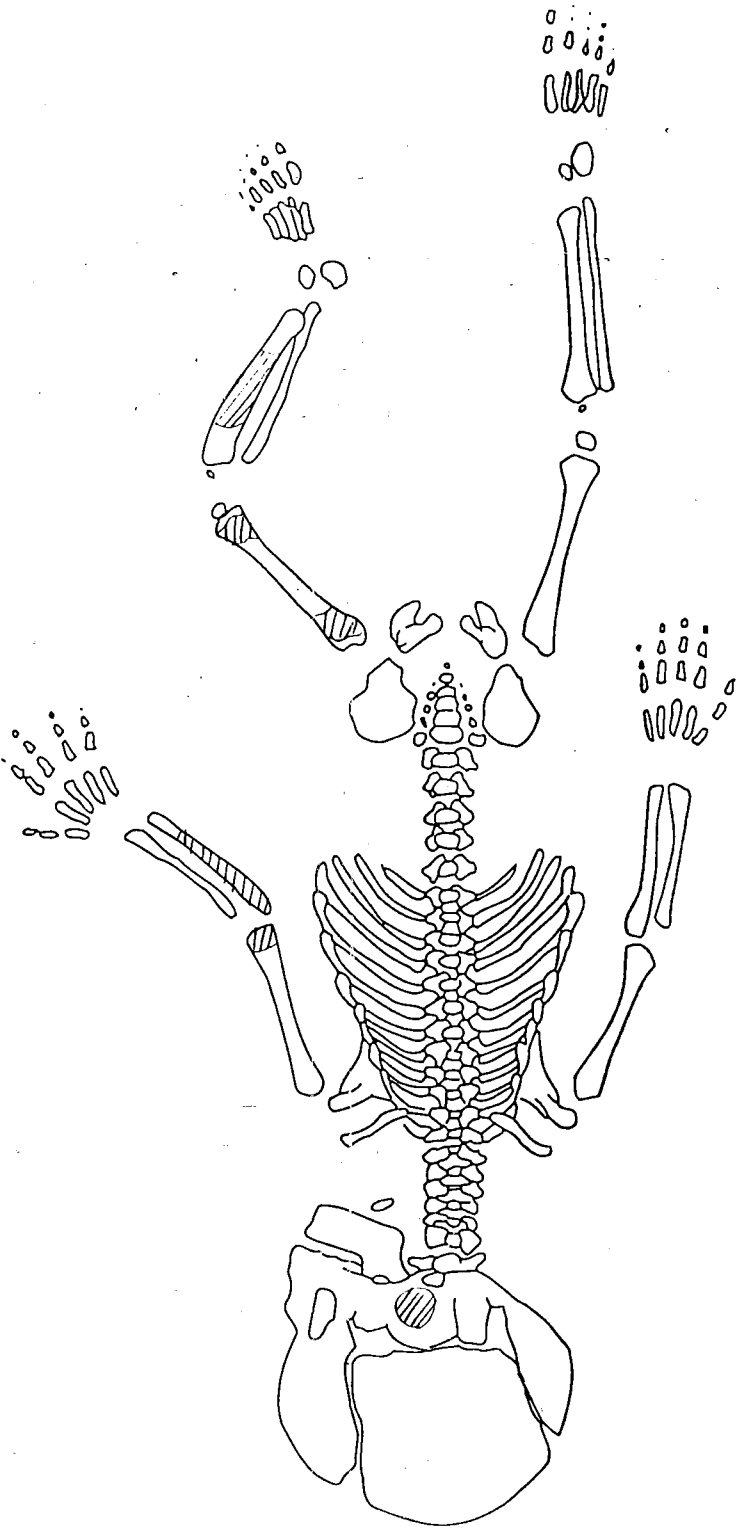

FETUS (NEWBORN)

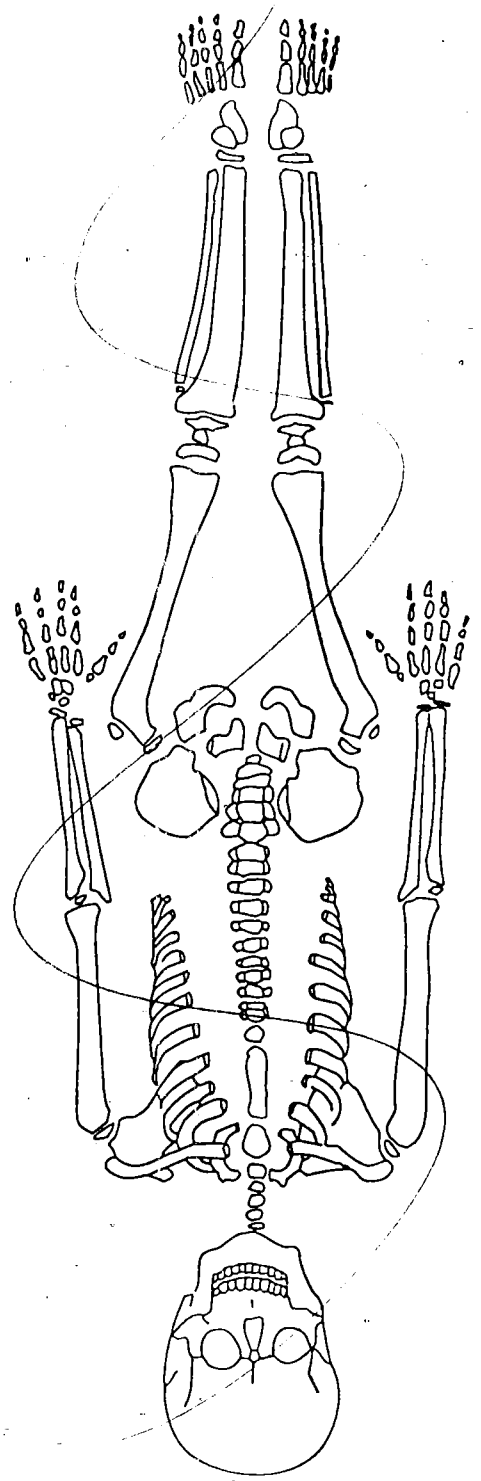

JUVENILE SKELETON

• have present = pathology

Series/Burial/Skeleton 18E/10 M. 20  
 Observer/Date Alcahual 3/2/10