Four Valleys Archive

Anthropology

2008

EPV Op. 10-22 Lot Forms 2008

Mary Hostenske

Follow this and additional works at: <https://digital.kenyon.edu/honduras>



Part of the Archaeological Anthropology Commons

Recommended Citation

Hostenske, Mary, "EPV Op. 10-22 Lot Forms 2008" (2008). *Four Valleys Archive*. Paper 96719.
<https://digital.kenyon.edu/honduras/96719>

This Lot Card is brought to you for free and open access by the Anthropology at Digital Kenyon: Research, Scholarship, and Creative Exchange. It has been accepted for inclusion in Four Valleys Archive by an authorized administrator of Digital Kenyon: Research, Scholarship, and Creative Exchange. For more information, please contact noltj@kenyon.edu.

Op/SubOp/Lot: 10/22/01

Ex. Unit A

Size (NxH) 1x1

Site: Los Navajitos (S-007)

Str 8

Initial Lot? yes

Prev. lot -

Next lot 5

BGS: 0-54

Initial elev.: NW 997.30 NE 997.35 SW 997.09 SE 997.08

Final elev.: NW 996.85 NE 997.12 SW 996.76 SE 996.87

Reference corner: SW

N 39.01

E -181.34

Deposit / Type architectural

/ collapse

Soil type silty loam

Munsell/Color 10YR 2/2

Drawings

Contents 1 bone

Photo/Digital

1 metal

95 ceramica

3 pedernal

28 bijuteria

Description/Sketch (with measurements):

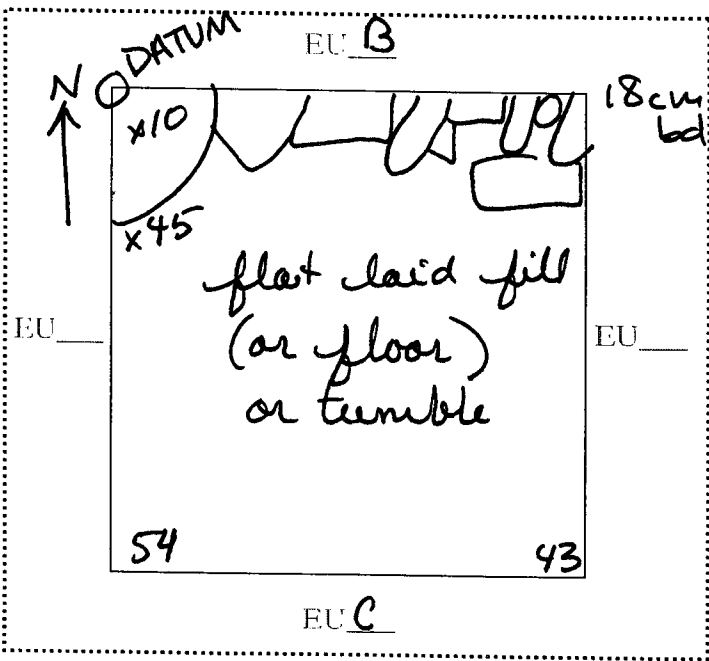

The purpose of this lot is to explore the orientation of Str. 8.

Note refs 33

Op/SubOp/Lot: 10/22/02

Ex. Unit B

Size (N x E) 1 x 1

Site: Los Morujitos (S-007)

Str 8

Initial Lot? yes

Prev. lot -

Next lot 6

BGS: 0-67

Initial elev.: NW 997.69 NE 997.69 SW 997.3 SE 997.35

Final elev.: NW 996.96 NE 996.96 SW 996.94 SE 996.63

Reference corner: SE

N 39.93

E -180.3

Deposit / Type architectural / collapse

Soil type silty loam

Munsell/Color 10YR 2/2

Drawings

Contents 1 mano obsidiana

Photo/Digital

ceramica
peridernal
bajareque

Description/Sketch (with measurements):

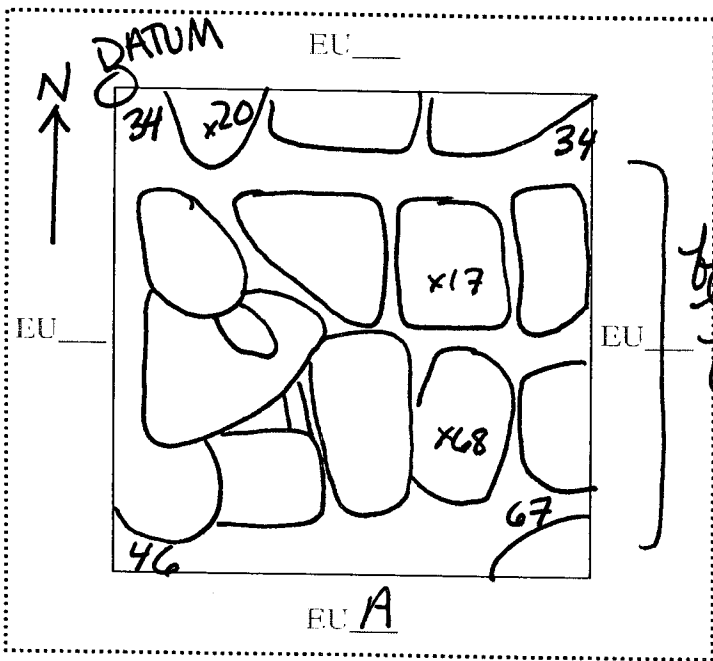

The purpose of this lot is to expose the summit & search for the southern basal wall.

Note refs 34

Op/SubOp/Lot: 10/22/03

Ex. Unit C

Size (NxF) 1x1

Site: Los Navajitos

Str 8

Initial Lot? yes Prev. lot - Next lot 4 BGS: 0-70

Initial elev.: NW 997.09 NE 997.08 SW 997.09 SE 997.08

Final elev.: NW 996.80 NE 996.85 SW 996.59 SE 996.61

Reference corner: SW N 38.01 E -187.34

Deposit / Type architectural / collapse

Soil type silty loam Munsell/Color 10YR 2/2

Drawings Contents _____

Photo/Digital _____

Description/Sketch (with measurements):

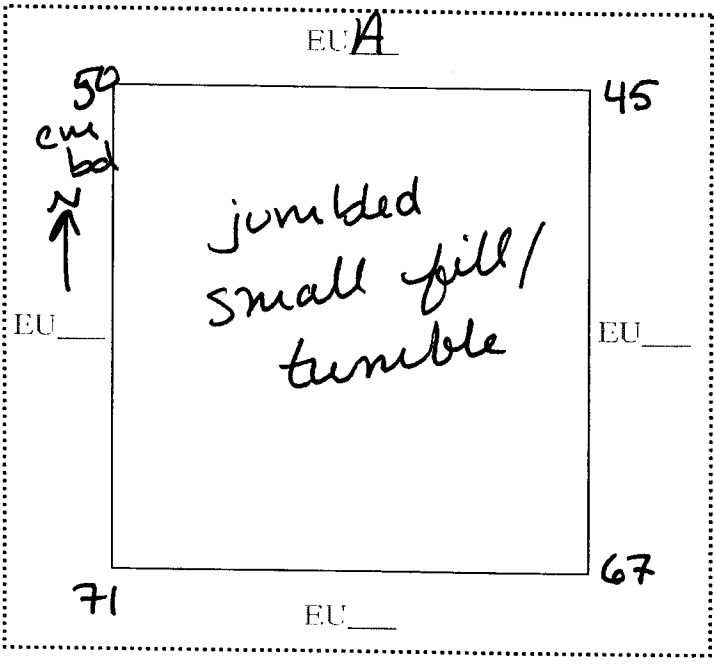

* Datum @ NW in EU A

Note refs 34

Op/SubOp/Lot: 10/22/04 Ex. Unit C Size (NxEx) 1x1

Site: Las Navajitas (S-007) Str 8

Initial Lot? no Prev. lot 3 Next lot - BGS: 0-92

Initial elev.: NW 996.8 NE 996.85 SW 996.59 SE 996.61

Final elev.: NW 996.39 NE 996.51 SW 996.42 SE 996.55

Reference corner: SW N 38.01 E -181.34

Deposit / Type architectural / collapse

Soil type fine silty clay Munsell/Color 7.5 YR 3/2

Drawings Contents _____

Photo/Digital _____

Description/Sketch (with measurements):

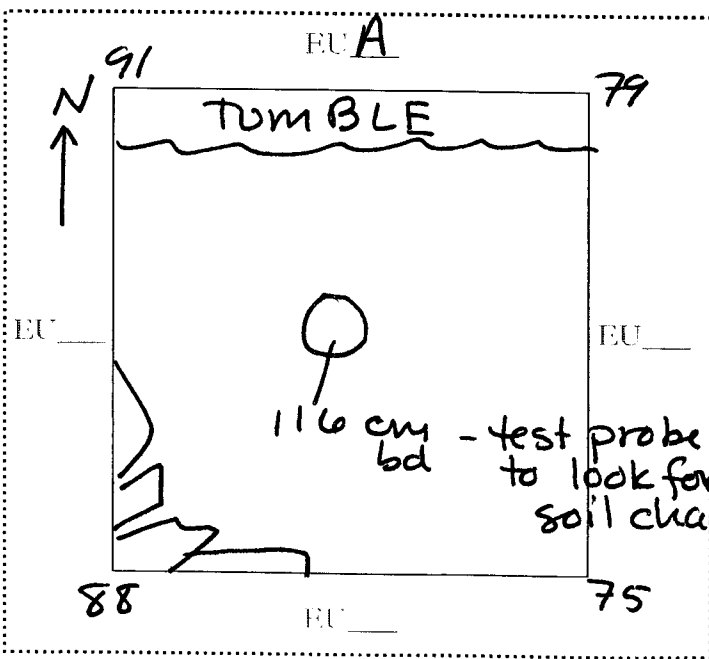

The purpose of this lot is to uncover the basal architecture of Str. 8 from underneath tumble.

* Datum @ NW of EU A.

(stays yellow brown)

Op/SubOp/Lot: 10/22/05 Ex. Unit A Size (NxEx) 1x1

Site: Los Navajitos (5-007) Str 8

Initial Lot? no Prev. lot 1 Next lot - BGS: 54-79

Initial elev.: NW 996.85 NE 997.12 SW 996.76 SE 996.87

Final elev.: NW 997.06 NE 997.18 SW 996.56 SE 996.56

Reference corner: SE N 38.94 E -180.2

Deposit / Type architectural / collapse

Soil type fine silty clay Munsell/Color 7.5YR 3/2

Drawings Contents _____

Photo/Digital _____

bajareque

Description/Sketch (with measurements):

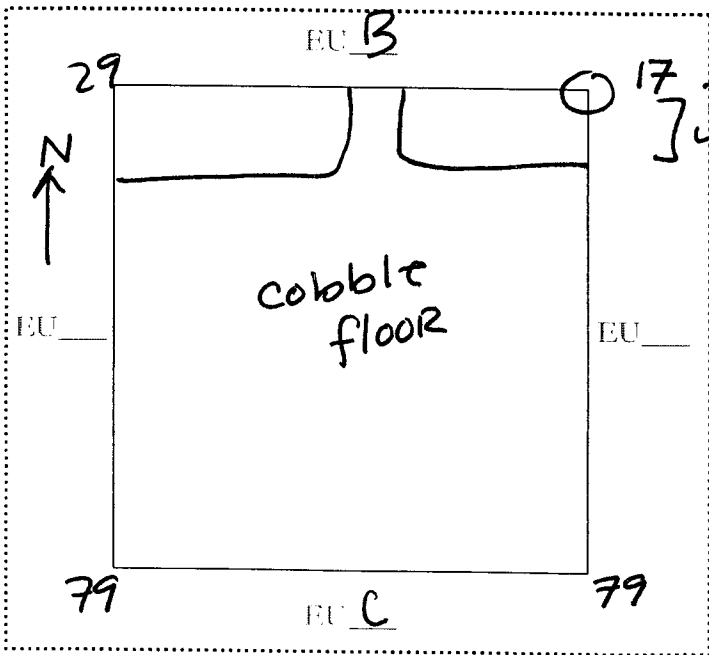

The purpose of this lot is to expose a terraced wall by removing tumble.

Note refs 38

Op/SubOp/Lot: 10/22/06 Ex. Unit B Size (NxEx) 1x1

Site: Los Narajitos (S-007) Str 8

Initial Lot? no Prev. lot 2 Next lot - BGS: 67 -

Initial elev.: NW 996.96 NE 996.96 SW 996.94 SE 996.63

Final elev.: NW 997.49 NE 997.52 SW 996.79 SE 996.78

Reference corner: S~~E~~W N 39.85 E -187.36

Deposit / Type architectural / collapse

Soil type fine silty clay Munsell/Color 7.5 YR 3/2

Drawings Contents _____

Photo/Digital _____

Description/Sketch (with measurements):

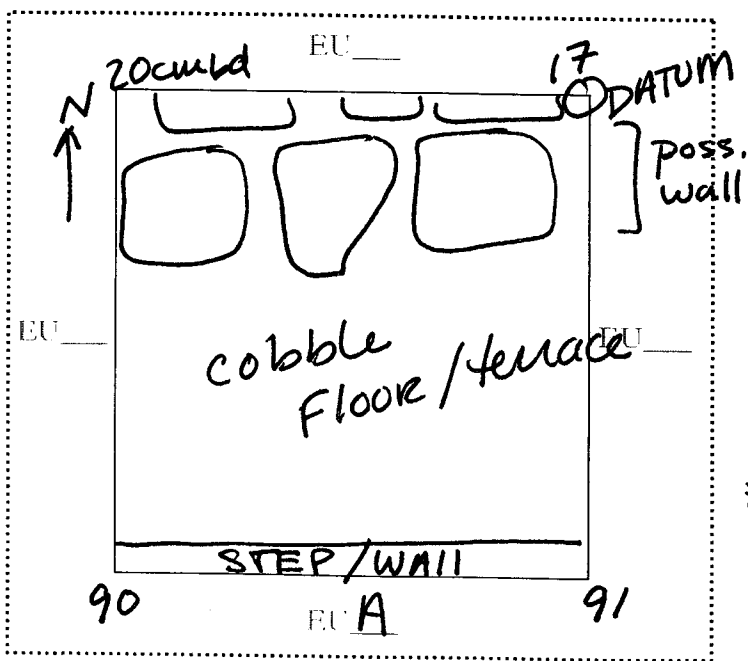

The purpose of this lot is to expose a poss. wall by removing tumble/fill.

* Datum @ NE, EU B

Note refs 38-39