

---

Four Valleys Archive

Anthropology

---

2004

## EPV 06-03 Lot Forms 2004

Pamela Geller

Follow this and additional works at: <https://digital.kenyon.edu/honduras>



Part of the Archaeological Anthropology Commons

---

### Recommended Citation

Geller, Pamela, "EPV 06-03 Lot Forms 2004" (2004). *Four Valleys Archive*. Paper 96875.  
<https://digital.kenyon.edu/honduras/96875>

This Lot Card is brought to you for free and open access by the Anthropology at Digital Kenyon: Research, Scholarship, and Creative Exchange. It has been accepted for inclusion in Four Valleys Archive by an authorized administrator of Digital Kenyon: Research, Scholarship, and Creative Exchange. For more information, please contact [noltj@kenyon.edu](mailto:noltj@kenyon.edu).

**PAREP LOT CARD**

Excavator PAMELA BEUER Date 6/7-6/8/2004

Op/SubOp/Lot: 6.3.11

Ex. Unit A (SOUTHERN 2x2m)

Site: EL HARRISO (S-01)

Str PATIO 3'S STR. 5 IN ROOM (Facing into PATIO 1)

Prev. lot \_\_\_\_\_

Next lot 2

Dep. Sig. Architectural Fall Soil type CLAYEY SOIL Soil color LIGHT TO MEDIUM BROWN

Note refs 2004.6.1-5

Drawings \_\_\_\_\_

Photos \_\_\_\_\_

Digital images TAKEN BY E. BEUER

**Description:** CLEANING OUT ROOM FILL; HIGHLY DISTURBED CONTEXT  
 DEBRIS VARYING IN SIZE FROM SMALL TO MEDIUM AS WELL AS LARGE CUT STONES. INTERSPERSED IN THE CORNER OF UNIT ARE HIGHLY FRAGMENTED AND DISTURBED HUMAN REMAINS - PREDOMINANTLY CRANIAL ON TOP, BUT BELOW THIS WERE FRAGMENTS OF RIBS, VERTEBRALS, AND TEETH.  
 THIS LOT WAS LEVELED OUT TO BOTTOM OF WHERE ROOM FILL WAS BELIEVED TO END (OR THE LOWEST AREA IN THE UNIT WHICH WAS THE NE CORNER - WORKERS HAD ALSO EXPOSED BONE IN THIS CORNER OF ANOTHER INDIVIDUAL ON FRIDAY 6/4/04).

**Sketch (with measurements):**

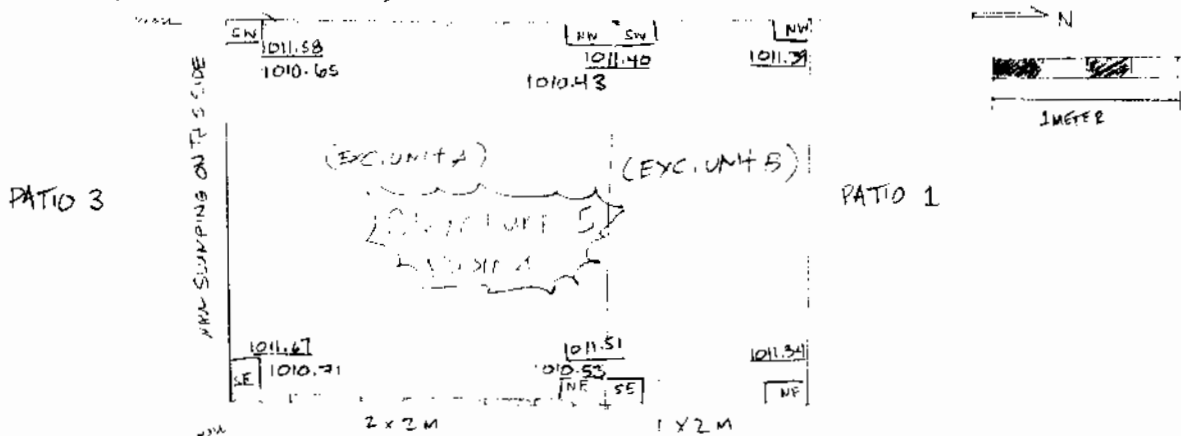

**Contents:**

HUMAN AND ANIMAL BONE - the latter is believed to be modern while the former is ancient

WALL TUMBLE

COBBLES - varying in size from small to medium

CERAMICS

OBSIDIAN FLAKES AND BLADES (one of which was possibly ground)  
 1 CHERT FLAKE

**PAREP LOT CARD**

Excavator P.L. Geller Date 6/8/2004

Op/SubOp/Lot: 6.3.12

Ex. Unit A

Site: EL PARAIISO (C-01)

Str PATIO 3'S STR. S'N ROOM 4 (FACING INTO PATIO 1)

Prev. lot 1

Next lot \_\_\_\_\_

Dep. Sig. Architectural Fall Soil type CLAYEY SOIL Soil color LIGHT TO MEDIUM BROWN

Note refs 2004.6.6-7

Drawings \_\_\_\_\_

Photos \_\_\_\_\_

Digital images \_\_\_\_\_

**Description:** 2Mx2M UNIT (EXC. UNIT A) ADJACENT TO 1Mx2M ON THE N EDGE APPEARS TO BE MORE ROOM FILL - COMPRISED OF CLAYEY SOIL AND SMALL TO MEDIUM COBBLE. ALSO THERE IS WALL TUMBLE ... SIMILAR TO LOT 1, UNIT WAS INITIATED AFTER LOT 1 WAS BROUGHT DOWN TO LEVEL, MEETING THE LOWEST POINT IN THE UNIT

**Sketch (with measurements):**

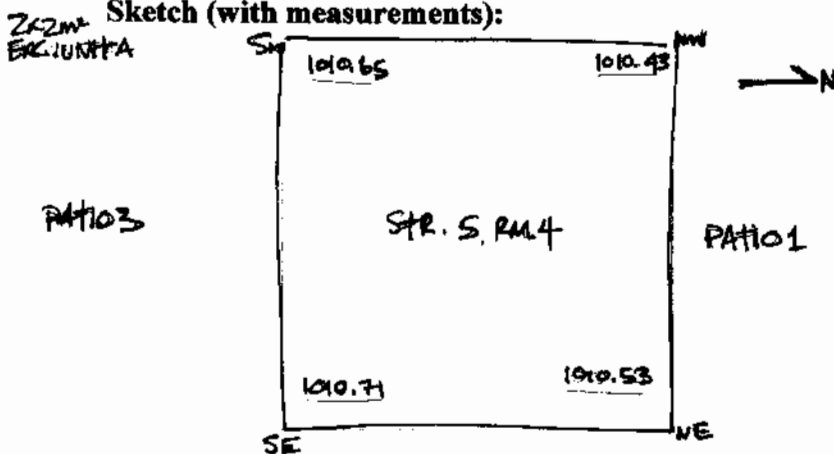

**Contents:**

HUMAN REMAINS

CERAMICS

**PAREP LOT CARD**

Excavator PL GONER (DIMAS) Date JUNE 9, 2004

Op/SubOp/Lot: 6.3.3

Ex. Unit B (NORTHERNIX2)

Site: EL PARALSO (S-01)

Str PATIO 3's STE. 5, RM. 4 (FACING INTO PATIO 1)

Prev. lot       

Next lot 4

Dep. Sig. Architectural Soil type CLAYEY SOIL Soil color         
Fall

Note refs 2004.6.8

Drawings       

Photos       

Digital images       

**Description:** SAME AS 6.3.1 (EXC. UNIT A); LEANING OUT ROOM FILL  
HIGHLY DISTURBED CONTEXT. LARGE CUT STONES (FILL AND/OR TUMBLE  
FROM WALLS) INTERMIXED WITH LIGHT TO MEDIUM BROWN SOIL  
WHICH IS CLAYEY WHEN WET. JUST PRIOR TO EXCAVATIONS  
CORN AND SQUASH HAD BEEN GROWING ATOP THIS STRUCTURE.  
UNLIKE EXC. UNIT B, THIS UNIT IS A 1m x 2m  
MODERN DEBRIS IS ALSO FOUND INTERSPERSED THROUGH LOT

**Sketch (with measurements):**

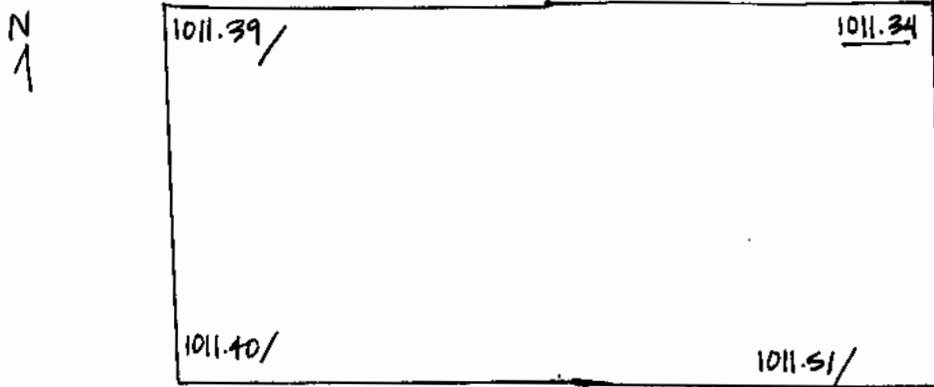

**Contents:**

FEW CERAMICS  
FRAGMENTARY BONE ← ANIMAL AND HUMAN

PAREP LOT FORM

Excavator MAC Date 06-10-2004

Op/SubOp/Lot: 06/03/04 Ex. Unit B Size (NxE) 1x2

Site: 01 Str 05 - Rm. 4

Initial Lot? No Prev. lot 3 Next lot 7

Initial elevations: NW 1011.00 NE 1011.00 SW 1011.01 SE 1011.10

Final elevations: NW 1010.75 NE 1010.70 SW 1010.70 SE 1010.80

Depositional significance Room fall / Architectural tumble

Soil type Both organic and clayey in parts Munsell/Color / BK (west) + Lt Br (east)

Drawings X Contents Bone = human and animal

Photo/Digital X Ceramics - post-classic looks cerner?  
Obsidian - ground platform?  
Shell/jute

Description:

Sketch (with measurements):

Note refs \_\_\_\_\_

PAREP LOT FORM

Excavator MAC Date 2004-06-10

Op/SubOp/Lot: 06/03/05

Ex. Unit A (SE quad) Size (NxEx) 1x1

Site: 01

Str 05 - Rm. 4

Initial lot? No

Prev. lot 2

Next lot 6

Initial elevations: NW \_\_\_\_\_

NE 1010.62

SW 1010.68

SE 1010.71

Final elevations: NW \_\_\_\_\_

NE 1010.20

SW 1010.25

SE 1010.24

Depositional significance Architectural fall/tumble

Soil type Loose clayey sediment  
w/ rocks

Munsell/Color 1t Por

Drawings X

Contents Mixed artifacts: LC ceramics

Photo/Digital X

as well as modern ~~pottery~~  
series of artifacts: glass, amule, string, etc..

Description:

Sketch (with measurements):

Note refs \_\_\_\_\_

PAREP LOT FORM

Excavator MAC

Date 2014-06-11

Op/SubOp/Lot: 06/03/06

Ex. Unit A (sec cur) Size (NxE) 1x1

Site: 01

Str 05 - Rm. 4

Initial Lot? No

Prev. lot 5

Next lot \_\_\_\_\_

Initial elevations: NW \_\_\_\_\_

NE 1010.20

SW 1010.25

SE 1010.29

Final elevations: NW \_\_\_\_\_

NE 1009.97

SW 1009.95

SE 1009.92

Depositional significance Room fall / Architectural rubble

Soil type Clayey sediment

Munsell/Color Lt Br

Drawings No

Contents Bone, Ceramic (red-slipped)

Photo/Digital \_\_\_\_\_

Also MIXED: Roman battery ca. 10m above Rm 4.F

Description:

Sketch (with measurements):

Note refs \_\_\_\_\_

**PAREP LOT FORM**

Excavator \_\_\_\_\_ Date \_\_\_\_\_

Op/SubOp/Lot: 06/03/07 Ex. Unit B (W9) Size (NxE) 1x1

Site: 01 Str 05 - Rem. 4

Initial Lot? No Prev. lot 4 Next lot \_\_\_\_\_

Initial elevations: NW 1010.75 NE 1010.70 SW 1010.70 SE 1010.80

Final elevations: NW 1010.55 (84) NE \_\_\_\_\_ SW 1010.56 (84) SE \_\_\_\_\_

Depositional significance Architectural temple / Fall

Soil type Loose clayey soil Munsell/Color 1 Lt Br

Drawings X Contents Bone - animal and human

Photo/Digital \_\_\_\_\_ Ceramics - perhaps Ejar types

**Description:**

**Sketch (with measurements):**

Note refs \_\_\_\_\_



**PAREP LOT FORM**

Excavator MAC Date 2004-06-11

Op/SubOp/Lot: 06/03/08 Ex. Unit B (E<sup>leaf</sup>) Size (NxEx) 1x1

Site: 01 Str 05 - Run 4

Initial Lot? No Prev. lot 4 Next lot \_\_\_\_\_

Initial elevations: NW 1010.70 NE \_\_\_\_\_ SW 1010.80 SE \_\_\_\_\_

Final elevations: NW \_\_\_\_\_ NE (80) SW \_\_\_\_\_ SE (95)

Depositional significance Architectural tumble

Soil type loose clayey soil Munsell/Color 1Lt Br

Drawings \_\_\_\_\_ Contents Few artifacts - some bone (animal?)  
and a few shell pieces (jita?)

Photo/Digital \_\_\_\_\_

**Description:**

**Sketch (with measurements):**

Note refs \_\_\_\_\_

PAREP LOT FORM

Excavator MAC Date 2024-06-11

Op/SubOp/Lot: 06/03/09 Ex. Unit C Size (NxEx) 1x1

Site: 01 Str 05 - Run 4

Initial lot? Yes Prev. lot - Next lot 10

Initial elevations: NW \_\_\_\_\_ NE \_\_\_\_\_ SW \_\_\_\_\_ SE \_\_\_\_\_

Final elevations: NW (30) NE (20) SW (30) SE (45)

Depositional significance Modern surface / Architectural rubble

Soil type Lt clayey w/ organic loam Munsell/Color 1 Br-Bz

Drawings None Contents Few artifacts

Photo/Digital None Ceramics, shell, bone (animal?)

Description:

Sketch (with measurements):

Note refs \_\_\_\_\_

PAREP LOT FORM

Excavator MAC Date 2024-06-12

Op/SubOp/Lot: 06/03/10 Ex. Unit C Size (NxEx) 0.5x1

Site: 01 Str 05 - Rm. 4

Initial Lot? No Prev. lot 9 Next lot 11a

Initial elevations: NW (30) NE (60) SW (30) SE (25)

Final elevations: NW (30) NE (20) SW (45) SE (70)

Depositional significance Architectural fall - edge of Rm. 4 (interior)

Soil type Loose clayey w/ tumble and organics Munsell/Color 1 Br-BL

Drawings \_\_\_\_\_ Contents Bone - 2 major concentrations - human  
Ceramics  
Photo/Digital \_\_\_\_\_ Lite

Description:

Sketch (with measurements):

Note refs \_\_\_\_\_

PAREP LOT FORM

Excavator MAC Date 2004-06-13

Op/SubOp/Lot: 06/03/11 Ex. Unit C Size (NxEx) 1x1

Site: 01 Str 05 - Rm. 4

Initial Lot? No Prev. lot 10 Next lot \_\_\_\_\_

Initial elevations: NW (30) NE (20) SW (65) SE (70)

Final elevations: NW (30) NE (30) SW (85) SE (85)

Depositional significance Architectural fill

Soil type Loose clayey siltstone Munsell/Color 1Lt Br

Drawings \_\_\_\_\_ Contents \_\_\_\_\_

Photo/Digital \_\_\_\_\_

**Description:**

**Sketch (with measurements):**

Note refs \_\_\_\_\_

**PAREP LOT FORM**

Excavator MAC

Date 2004-06-13

Op/SubOp/Lot: Op 06103112

Ex. Unit E

Size (NxEx) 1x1

Site: 01

Str 05 - Rm. 4

Initial Lot? Yes

Prev. lot X

Next lot 13

Initial elevations: NW 1011.85 NE \_\_\_\_\_ SW \_\_\_\_\_ SE \_\_\_\_\_

Final elevations: NW (25) NE (15) SW (25) SE (25)

Depositional significance Surface / Architectural feature / Burial

Soil type Humus

Munsell/Color /Br

Drawings \_\_\_\_\_

Contents Bone-human

Photo/Digital \_\_\_\_\_

Jute

**Description:**

**Sketch (with measurements):**

Note refs \_\_\_\_\_

PAREP LOT FORM

Excavator MAC

Date 2004-06-13

Op/SubOp/Lot: 06/03/13

Ex. Unit E

Size (NxE) 1x1

Site: 01

Str 05-Rm. 4

Initial Lot? No

Prev. lot 12

Next lot \_\_\_\_\_

Initial elevations: NW (25) NE (25) SW (25) SE (30)

Final elevations: NW (25) NE (25) SW (25) SE (25)

Depositional significance Architehual fill (Humble)

Soil type Loose clayey

Munsell/Color / Lt Brn

Drawings \_\_\_\_\_

Contents \_\_\_\_\_

Photo/Digital \_\_\_\_\_

\_\_\_\_\_

\_\_\_\_\_

**Description:**

**Sketch (with measurements):**

Note refs \_\_\_\_\_

PAREP LOT FORM

Excavator MAC Date 06-14-2004

Op/SubOp/Lot: Op 06/03/14 Ex. Unit F Size (NxEx) 1x1

Site: 01 Str: 05 - Rm. 4

Initial Lot? Yes Prev. lot - Next lot 15

Initial elevations: NW \_\_\_\_\_ NE \_\_\_\_\_ SW 1011.25 SE \_\_\_\_\_

Final elevations: NW (15) NE (15) SW 1011.00 SE (15)

Depositional significance Architectural fill / Humus / Modern surface

Soil type Humus / Loamy sand Munsell/Color 10k 8

Drawings No Contents \_\_\_\_\_

Photo/Digital ✓ \_\_\_\_\_

**Description:**

**Sketch (with measurements):**

Note refs \_\_\_\_\_

PAREP LOT FORM

Excavator MAC

Date 06-14-2004

Op/SubOp/Lot: Op 06/03/15

Ex. Unit F

Size (NxEx) 1x1

Site: 01

Str: OS - Run. 4 (north)

Initial Lot? No

Prev. lot 14

Next lot \_\_\_\_\_

Initial elevations: NW (15)

NE (15)

SW 1011.00

SE (15)

Final elevations: NW \_\_\_\_\_

NE \_\_\_\_\_

SW \_\_\_\_\_

SE \_\_\_\_\_

Depositional significance Architectural fill

Soil type loamy / organic / Tumble

Munsell/Color Dk Bl

Drawings No

Contents \_\_\_\_\_

Photo/Digital No

\_\_\_\_\_

\_\_\_\_\_

**Description:**

**Sketch (with measurements):**

Note refs \_\_\_\_\_



**PAREP LOT FORM**

Excavator MAC Date 26-14-2024

Op/SubOp/Lot: Op 06/23/16 Ex. Unit G Size (NxEx) 1x1

Site: 01 Str 05-Rm-4 (unit)

Initial Lot? Yes Prev. lot - Next lot \_\_\_\_\_

Initial elevations: NW \_\_\_\_\_ NE \_\_\_\_\_ SW 1011.10 SE \_\_\_\_\_

Final elevations: NW \_\_\_\_\_ NE \_\_\_\_\_ SW \_\_\_\_\_ SE \_\_\_\_\_

Depositional significance \_\_\_\_\_

Soil type \_\_\_\_\_ Munsell/Color \_\_\_\_\_

Drawings \_\_\_\_\_ Contents \_\_\_\_\_

Photo/Digital \_\_\_\_\_  
\_\_\_\_\_  
\_\_\_\_\_

**Description:**

**Sketch (with measurements):**

Note refs \_\_\_\_\_

PAREP LOT FORM

Excavator MAC

Date 06-25-2004

Op/SubOp/Lot: 04(03)17

Ex. Unit H

Size (NxE) 1x1

Site: 01

Str 05 - Rm. 4 (N)

Actually: Str. H - Rm. 1 (N)

Initial lot? Yes

Prev. lot -

Next lot 18

Initial elevations: NW \_\_\_\_\_ NE \_\_\_\_\_ SW \_\_\_\_\_ SE \_\_\_\_\_

Final elevations: NW (10) NE (15) SW (10) SE (10)

NW  
N  
E

Depositional significance Humus / litter / Buried A

Soil type Humus / loamy

Munsell/Color (B2)

Drawings No

Contents \_\_\_\_\_

Photo/Digital -

\_\_\_\_\_  
\_\_\_\_\_  
\_\_\_\_\_

**Description:**

**Sketch (with measurements):**

Note refs \_\_\_\_\_

PAREP LOT FORM

Excavator MAC Date 06-15-2004

Op/SubOp/Lot: 06/03/18 Ex. Unit H Size (NxEx) 1x1

Site: 01 Str 11 - Run. 1  
(formerly 05 - Run. 4)

Initial Lot? No Prev. lot 17 Next lot \_\_\_\_\_

Initial elevations: NW (20) NE (25) SW (20) SE (20)

Final elevations: NW (45) NE (65) SW (55) SE (55)

Depositional significance Architectural fill

Soil type Coarse (Sediment) Munsell/Color (Lt Br)

Drawings No Contents \_\_\_\_\_

Photo/Digital Yes \_\_\_\_\_

Description:

Sketch (with measurements):

Note refs \_\_\_\_\_