

2008

EPV 038 Griffin Field Notes 2008

Stefanie Griffin

Follow this and additional works at: <https://digital.kenyon.edu/honduras>



Part of the Archaeological Anthropology Commons

Recommended Citation

Griffin, Stefanie, "EPV 038 Griffin Field Notes 2008" (2008). *Four Valleys Archive*. Paper 96962.
<https://digital.kenyon.edu/honduras/96962>

This Field Notes is brought to you for free and open access by the Anthropology at Digital Kenyon: Research, Scholarship, and Creative Exchange. It has been accepted for inclusion in Four Valleys Archive by an authorized administrator of Digital Kenyon: Research, Scholarship, and Creative Exchange. For more information, please contact noltj@kenyon.edu.

18 June 2008

2008-38-01

Work began at approximately 2:30. Weather warm, cloudy, somewhat humid. Catalina and I practice setting up the EDM for later surveying at El Cafetal and Los Naranjos.

El Cafetal

Approximately 3:15pm we all headed out to the site. Once at the site Mary, Catalina, and I set up the EDM.

The height of the Rod was 1.57 m, height of the instrument was 1.575 m.

Distance was taken from D00 to D01.

Next distance was taken from D00 to Station 600 structure 8 of El Cafetal.

A distance from Station 600 structure 8 to D00 was taken. The next distance from Station 600 structure 8 to Station 601 and 602, where 601 is east of structure 12 and 602 is on structure 12 in.

Los Naranjos

Distance taken Station 602 structure 12 Los Naranjos. Height of instrument 1.575 m to Station 601 east of structure 12.

Last Distance measurement was from Station 602 structure 12 Los Naranjos to Station 603.

Work ended at approximately 5:45pm and headed back to the Lab house.

19 June 2008

2008-38-02

work began at 9:20am. Los Naranjitos.
Workers are clearing away plants and flowers
so that structures can be seen better.
We are at station 603 structure #7.
Catalina, myself, and Santiago setup the EDM

HI Height of Instrument = 1.38m

HR: Height of Rod = 1.515 m.

Having some trouble with entering station 603 into
the computer, but the problem will be solved soon.

After point was entered distance was taken
from station 603 to station 602 located on structure
12 in Los naranjitos.

Mary, Catalina, and I are setting up 1x2m squares
on structure #13. The first square is in back of.

Structure #13 north of the second square which
is south of the first square. Six points are being
taken by the EDM for both squares, with a
total of 12 points for both.

After getting the points for the pits we headed
back to the Lab house for lunch and bathroom
break. Once we get back to the site excavation
will begin.

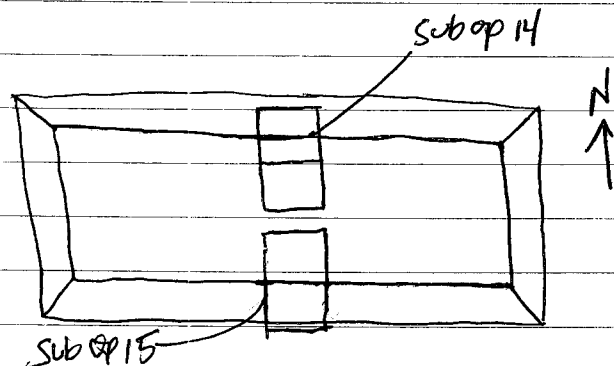

19 June 2008

2008-08-03

Once back at the site Catalina and I were instructed on how to fill a op/subop form and lot forms for our excavation units. I chose Subop 14 and Catalina Subop 15. Information used for the forms were obtained from the sheet containing northings and eastings elevations made by Mary. Both I and Catalina were given one worker each to excavate our excavation units. The worker I was given is "Chepe" or also known as Jose Dubon.

As he began digging baraque was found along with ceramic. Excavation Unit A contains mostly rocks which indicates the presence of a wall. Discussion between Santiago and Mary has resulted in an excavation unit being added to Subop 14. Measurements were taken at the South east corner and the North west corner, after Chepe reached about 10cm. The North west corner is 26.5 cm below the South east corner.

As of right now Chepe is cleaning off the dirt from the rocks so that they are more visible. After I sketch in the excavation Unit A onto the lot form a photograph will be taken. After photograph has been taken rocks that are not a part of the wall or that are loosely situated have been removed from the unit. Dirt is being brushed off of the rocks in Unit A. Contents in the unit are as follows 2 pieces of chert, 2 obsidian, 59 pieces of Bajareque, 1 polished rock, 6 potsherds. All contents were bagged and tagged. Final elevation was taken by measuring each corner and subtracting it from Initial elevation and then recorded. Work ended at 4:15pm.

19 June 2008

2008-38-04



Los
Naranjitos
S-07

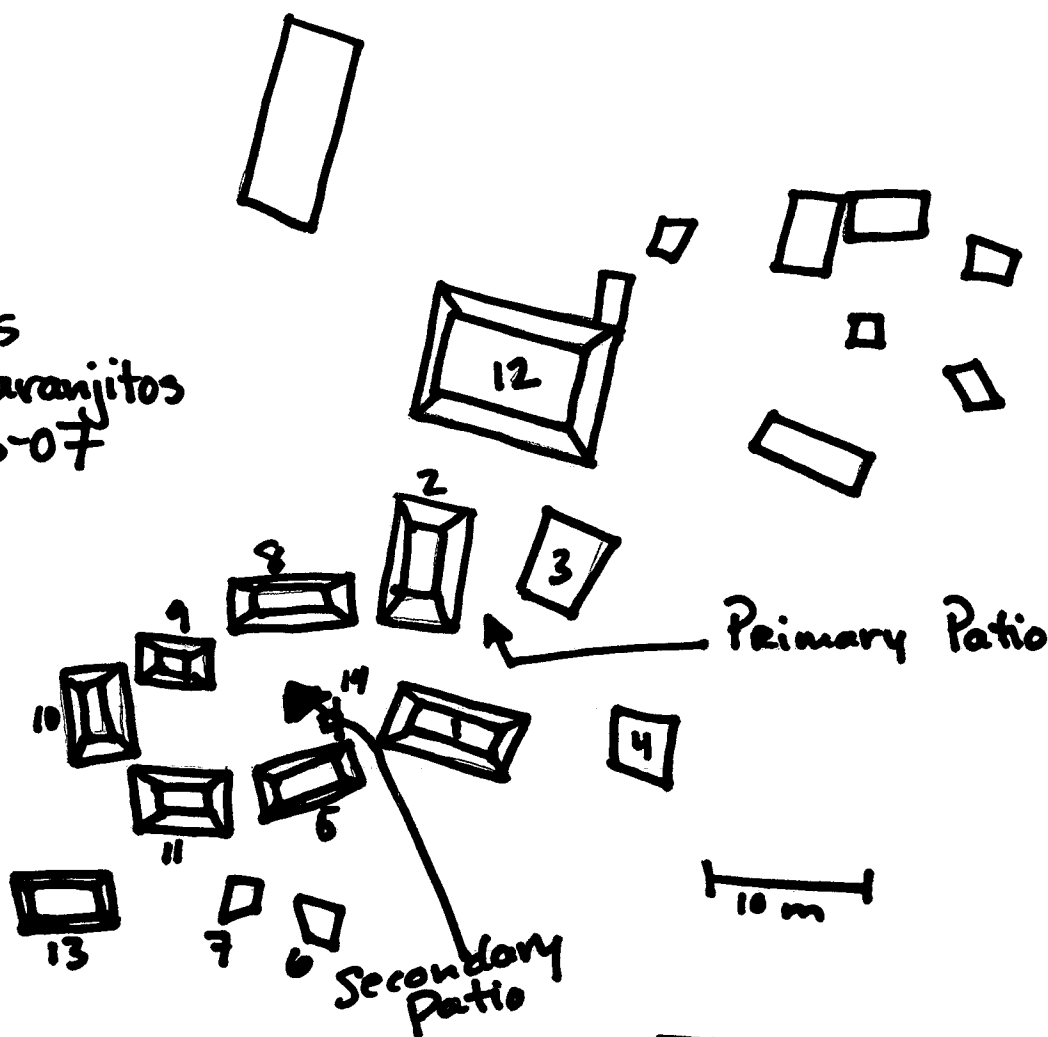

S-09

river
in that
direction

10 m

S-10

19 June 2008 Subop 14

2008-38-05

* refer to revised Subop 14 Layout.
2008-38-26.

N 5.86
E -200.27
Z 996.94

N 5.50
E -199.35
Z 996.99

N
↑

A

N 4.96
E -200.69
Z 997.11

N 4.59
E -199.73
Z 997.10

B

N 4.04
E -201.01
Z 997.25

N 3.72
E -200.09
Z 997.23

* the form provided by mary for subop 14,
will be referenced in notes.

* This excavation
unit C is located
above EU-A.
(not enough room to
draw it above)
EU-A.

N 6.78
E -199.85
Z 996.76

N 6.41
E -198.92
Z 996.80

C

N 5.86
E -200.27
Z 996.94

N 5.50
E -199.35
Z 996.99

20 June 2008

2008-38-06

Work began at 9:09 am. Work has continued on Sub op 14. Excavation Unit A now has two Lots. Lot 001 is the one that was excavated yesterday. Lot 002 is 30 cm South of the NW Corner and 25 South of the NE corner. The final elevation of Lot 001 SE Corner is being used as the reference corner.

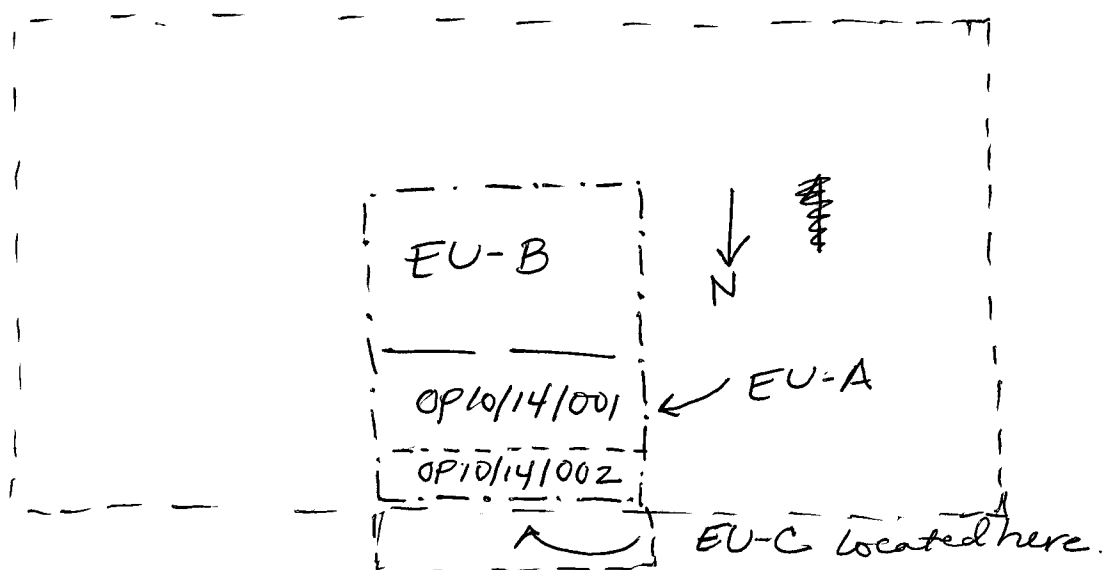

Lot 002 has been closed and contents contained in the Lot were 14 bajareque and 2 pot sherds (ceramics). A new excavation unit is being added to Sub op 14, which is excavation unit C. Reference corner of the final elevation of Lot 001 SE Corner is being used to calculate the initial elevation of Excavation unit C. for the NW and NE corners. The SW and SE corner remain the same due to the fact that these corners are also NW and NE of the initial elevation of Lot 001

Chepe will be digging 20cm to find the where the wall begins. So far he has reached the 20cm

20 June 2008

2008-38-07

and I will sketch the contents of Excavation Unit C. In the first 20cm there is a lot of tumble. It will be removed in order to further excavate the unit. (lots of ants in this unit)



We are now at Lot 004 once the tumble is removed and dirt cleared I will sketch what can be seen at the 20-40 cm level. As of right now Chepé is still removing tumble, Our day in the field will end earlier than usual so Chepé will continue excavation this lot tomorrow morning. Work has ended at 1:15 pm.

21 June 2008

2008-38-08

Work began promptly at 9:00. It's rather ^{hot} and humid and somewhat cloudy. Work is continued at Lot 004. As of right now dirt and tumble are being removed in order to see a possible wall in this lot. Flat stacked like rocks are a clear indication of a wall.

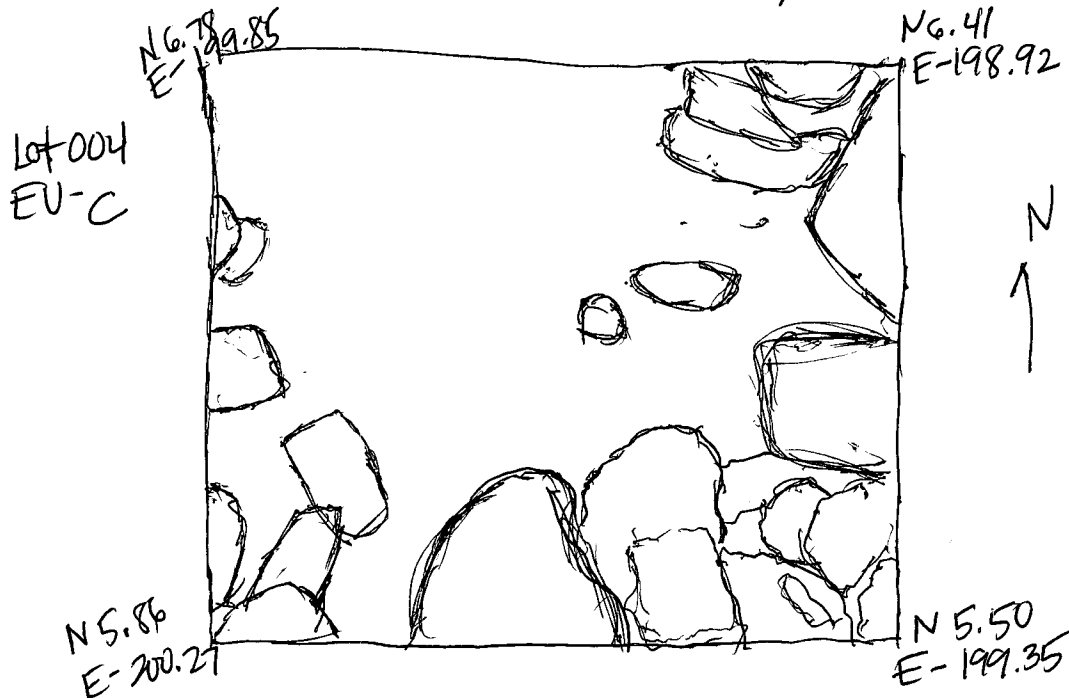

After Lot 004 was cleared and cleaned the possible wall still somewhat visible. Lot 004 ended up being closed with contents that contained lots of bayareque. After Mary looked at the lot she instructed that Lot 005 be opened as cleaning lot to better see the possible wall. Lot 005 was opened and while being cleaned a serpentine stone and the handle of a piece of pottery was found next to the possible wall. It is now 11:28 and Lot 005 is still being cleaned. So far more bayareque has been found along with chert. Portions of a smashed pot were found 65cm deep into EU-C. Lot 005, which was near the SW corner of this unit. We took a lunch break and will continue working after we eat lunch. We have resumed working at 1:00 pm.

21 June 2008

2008-38-09

I have documented the location of the smashed pottery by taking photos of it (refer to photolog). The pottery is now being removed so that further clearing of the dirt will give a more visible view of the possible wall. The NW corner of excavation unit A has been cleared partially in order to see a possible corner of a wall.

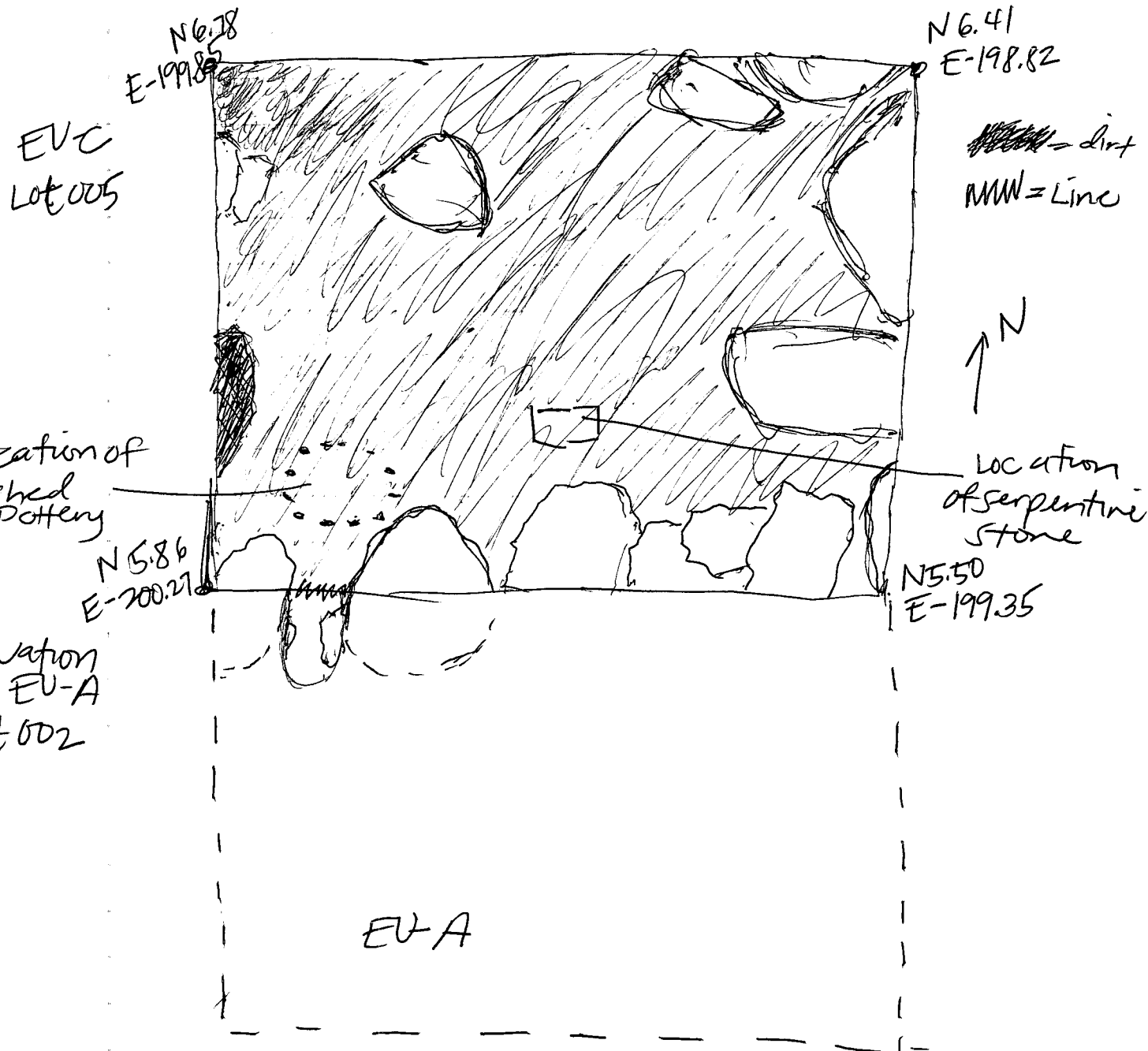

24 June 2008

2008-38-10

Lot 005 has been closed and contents are contained in three bags. One in which contains the Serpentine Stone. There was lots of bayareque and pottery. There were also nicely preserved large Obsidian flakes and pieces of chert.

Lot 006 has now been opened some stones/rocks will be removed in order to see if the possibly ^{way} can be seen better. As of right now the clay loam dirt is being removed near the ~~NE~~ and SE corners of EU-C. Mary has taken a look at the pit and removal of stones from the will occur on Monday since our work day will be over soon. I will now close Lot 006 and count the contents that were found in this lot. Measurements will be taken in order to calculate the final elevation of this lot. I have now closed Lot 006 and work has now ended at 4:10 pm.

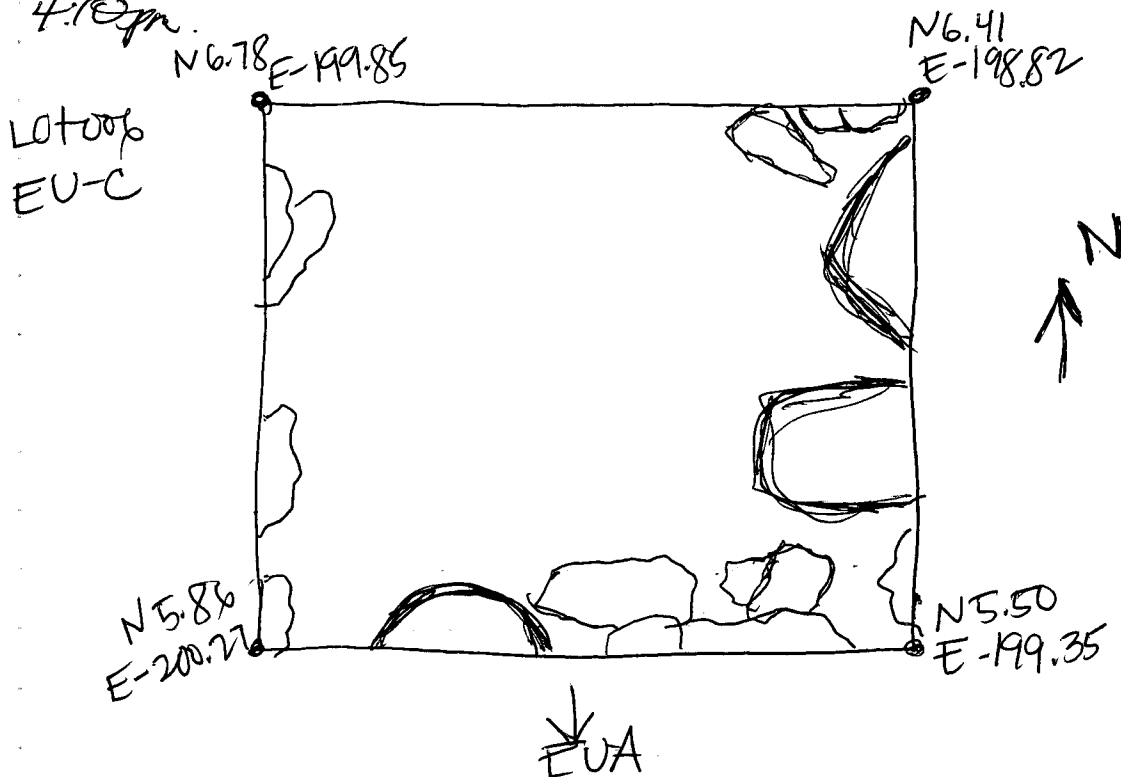

23/June 2008

2008-38-11

Work has began at approximately 9:15 am.
Lot 007 has opened and tumble is being removed from the lot. So far pottery has been found. One pottery ^{piece} called Surlo comes from the elite of Copan. This indicates that it came from Copan where this type of pottery was abundant. This lot contains lots of clay dirt which may indicate that ^{the} wall starts on the east wall of EU-C. Carbon has been found and bagged. A smashed pot has also been found but could not be photographed because it was not preserved well enough. If you pick it up it would crumble, but it was located near the SE corner of EU-C Lot 007 and SW corner as well it was bagged separately from everything else. Lot 007 is being leveled and cleaned so that I can sketch, photograph it, and then close it. This lot has now been closed. It contained lots of pottery and only few bagareque. A huge piece of chert was found in this lot. After lunch Lot 008 will be opened in the northern portion of EU-A.

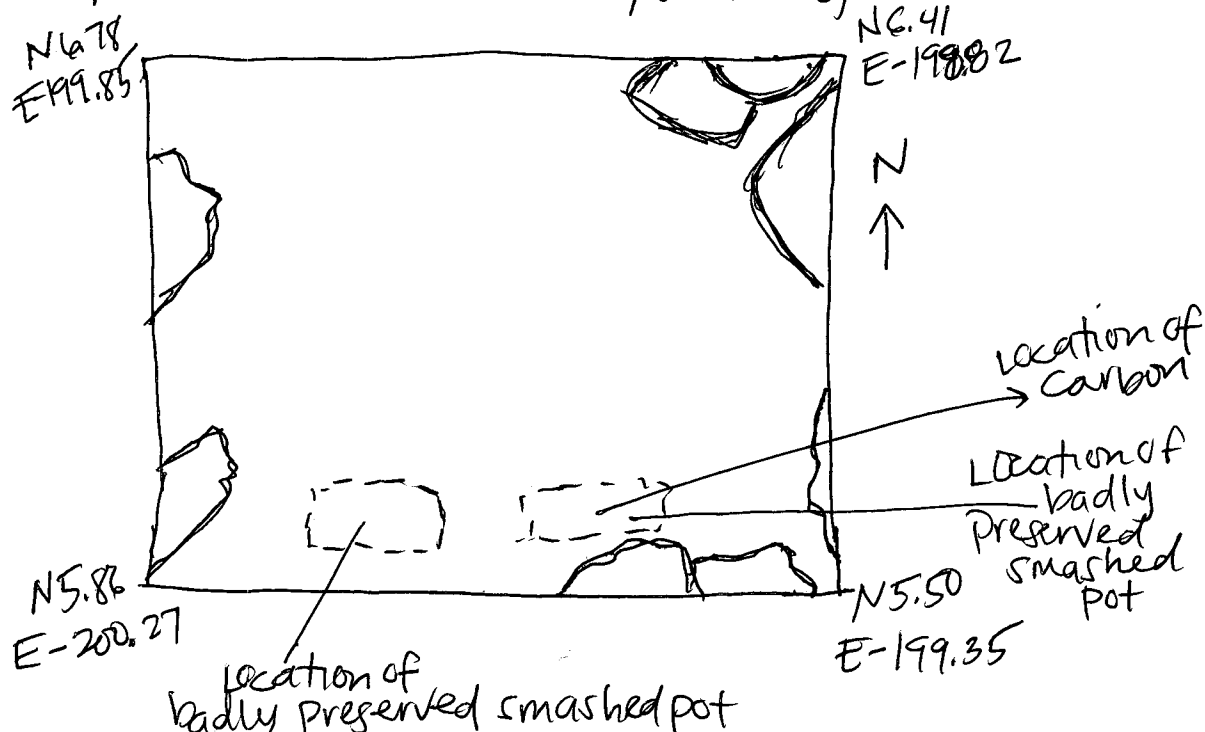

23 June 2008

2008-38-12

Lot 008 in EU-A is now being excavated 20-60cm deep as a clearing lot. So far rocks at the bottom of the pit is an indication that a wall is either near or further into the pit. More pottery is being found at this lot. There are mainly huge pieces of pottery that look like they are from here and not brought from Copan. In the other lots Copan pottery was present. So I believe that these units have a mixture of both, which indicates elite status here. This lot has been photographed showing where a possible wall could be. More will be continued tomorrow in EU-A. However a new lot will be started. This lot will be closed and Ellen and Mary will look at the unit to see what will be done next. So far no wall has been discovered. There is just lots of tumble that indicates that a wall could be near. As for tomorrow the tumble about 10cm down in EU-A will most likely be removed and hopefully the wall will be under those rocks. Work has ended at my pit at approximately 3:20 pm.

19 June 2008 Photo Log

2008-38-13

*001 (101-0955) or #221

Lot 001 of EU-A

*002 (101-0961) or #225

Lot 003 of EU-C

*003 ~~(101-0981)~~ (101-0981) or #231

Lot 004 of EU-C

*004

(101-0985) or #233

Lot 005 of EU-C before removal of smashed pottery

*005 (101-0986) or #234

Close up Smashed Pottery in Lot 005 EU-C

*006 (101-0987) or #235

Lot 006 in EU-C at closing of of this lot.

*007 (101-0990) or #236

Photograph of entire Sloop 14 where EU-C is above the north arrow, EU-A in the center, and EU-B is southward of EU-A.

*008 (101-0991) or #237

Lot 007 taken at end of cleaning of this lot
Most of tumble is located around the edges of
of the West, East, and South walls.

23 June 2008

Photo Log

2008-38-14

*009 (101-0994) or #238

Lot 008 in EU-A about 30 cm of northern portion of this Unit.

*010 (101-0996) or #239

Lot 009 in EU-A 10-20 cm where stones on the south wall maybe portion of steps to an entrance of a house.

*011 (101-1000) or #240

Lot 010 of EU-B at 0-10 cm. EU-A is directly in front of it.

*012 (101-1001) or #241

Lot 011 of EU-B at 10-20 cm.

*013 (101-1006) or #242

Lot 012 of EU-A Photo of smashed pot.

*014 (101-1007) or #243

Lot 012 of EU-A at end of excavation the bottom level above north arrow is EU-C the level of where the north arrow is approximately 10-20 cm above the bottom level.

*015 (101-1010) or #245

Lot 013 of EU-A Photo smashed pot in SW corner of this Unit.

*016 (101-1012) or #246

Final Elevation Photo Lot 013 of EU-A.

24 June 2008

2008-38-15

Work has began at EU-A Lot 009 at 8:49 am. Chepe is back from being sick for a couple of days. As of right now rubble is being removed at different levels of this pit. Hopefully at one of these levels the wall can be seen. So far changes in soil color has been noticed. It went from a brownish grey to brownish yellow. As of now there are some stones that are flat like those of a wall, but there remains to be few of these stones. This lot will be closed and Lot 010 will be opened in EU-B. There are some rocks that are "EU-A" that could be part of the wall or entrance to a doorway so EU-B is excavated in order to see if that may be true. EU-B has been opened and will be dug 10 cm down.

Now that it has reached 10 cm this lot will be closed after it has been measured, photographed, and sketched. A new reference corner will be used to calculate the elevations of this lot. The SW corner of EU-B will be used.

Now that this lot has been closed Mary has instructed the workers what they need to do next. I will start Lot 011 and they will dig from the south wall of EU-A into EU-B seeing if a wall or something structural can be seen. This lot will be dug 10-20 cm. This unit is now being cleaned (Lot 011) so that stones/rocks that are present can be seen better. As of right now Mary has checked it and wants to move to EU-A after we have lunch. (side note: Plastic was found in EU-B a small bit of it).

24 June 2008

2008-38-16

We have returned from lunch and Lot 012 has been opened in EU-A. Only the front portion of the Lot is being excavated. This is in hopes that the wall will be visible enough to be seen. So far there seems to be no wall in. Lots of great pottery is being found in this lot. Some of the pottery is very elite and obtained from Copan.

A smashed pot was found 39.5cm near the south side of EU-A Lot 012. It was photographed and will be sketched in the lot form description. Carbon has been found as well. Lots of carbon. Since huge pieces of pottery and carbon are located in this pit, then most likely this pit is not the front of the structure. It has been cleared to a certain point, further excavation of the lot will have to depend on what Mary wants to do next. So as of right ^{now} Lot 012 will be closed. It will be photographed, sketched in the lot form, and contents will be counted and recorded. Work has ended at 3:45pm and resume tomorrow morning.

25 June 2008

2008-38-17

Work has begun at promptly 8:45 am. A new lot is being opened in EV-A. Lot 013 will be the final Lot for this unit. The last level of tumble/fill is being removed. More and more artifacts are being discovered as the workers remove dirt and rocks. An obsidian flake and Copan style pottery has been found so far. Pottery that is being found in this pit are definitely Copan style elite pottery. A pot smashed has been found in the SW corner of EV-A 64 cm deep.

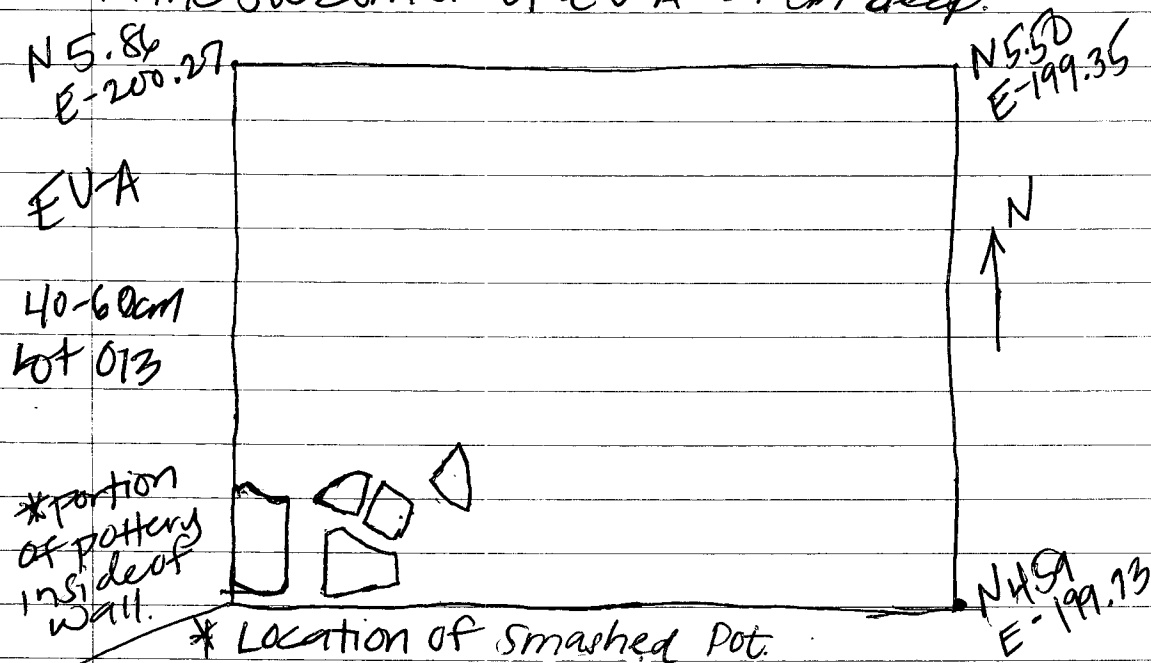

Once this lot is cleared of rocks and dirt then it will be closed, and the workers Chepe and Francisco will move to EV-B and start removing the rocks until they reach a level where it is just mainly clay. So far there is no indication that this is a wall, but it maybe rocks that were once apart of the wall. This is being closed while the workers continue working on EV-B Lot 014.

25 June 2008

2008-38-18

Sofar Lot 014 is about 24 cm of the northern portion of EU-B. It is 60-90 cm deep. Lots of pottery and two pieces of bone have been found in this lot. These artifacts were under the tumble/fill, which can indicate that this portion of the structure may not have been the front of this building. This lot will be closed and Lot 015 will be opened.

Lot 015 is located on west side of EU-B it is directly south of Lot 14. This lot is 20-60 cm deep and it is a little less than half of EU-B. This lot was created in order to see if there is some kind of indication of whether or not this structure is mainly fill. After it has been excavated the conclusion for this lot is that it is most likely fill. This lot will be closed after measurements, and sketches/photographs are taken. Work will end at 3:30 PM.

26 June 2008 Photo Log

2008-38-19

- #017 (101-1020) or #251

Lot 14 of EV-B 21 cm south of the NW and NE corners of this unit

- #018 (101-1021) or #252

Lot 15 of EV-B is only a portion of this unit which is on the left side of this photo.

- #019 (101-1022) or #253

Lot 16 which is the portion of EV-B south of Lot 15.

- #020 (101-1028) #257

photo of Wall #1 sign

- #021 (101-1029) #258

Wall #1 Looking towards it. Layers of stone indicate that it's a wall.

- #022 (101-1030) #259

Photo of Wall #1. Looking into the pit.

- #023 (101-1031) #260

photo of pot smash found in Lot 20 at 77.5 cm.

- #024 (101-1032) #261

Photo of obsidian blade found in Lot 20.

- #025 (101-1036) #263

Photo of pot smash found in Lot 20 at 91 cm

- #026 (101-1040) #265

Photo of Lot 20.

26 June 2008

2008-38-20

work has begun at 8:45 am, and subop 14 has now reached lot 16. this subop is very complicated. Each lot is not in an order from one unit to the next in a way that would be layer after layer. In this subop units are being divided in half. In two units the northern portion of a unit is only being excavated at a given time.

For this lot in EU-B clay and rocks are being removed to a certain level. The reasons for this is to see how the remaining rocks correlate to each other. so far according to Mary this subop is fill. The wall may have been in EU-C, but was poorly preserved.

Now that this lot will closed after it is sketched and photographed another unit will be added to this subop. EU-D will be south of EU-B. It is only .5x1 and it will be excavated to about 0-20 cm. If tumble is present it will be removed. Tumble is in this lot and has been removed. This lot will be leveled sketched; and measured. After that further instructions will be needed in order to know what to do next for this unit.

I have just measured each corner of the unit and I've sketched it on the lot form. Lot 018 will be opened at 20 cm and it will reach 60 cm when they are done removing all of the dirt and rocks. so far they have not reached 60 cm yet, but they ^{will} tomorrow. work ended at 3:00 pm.

27 June 2008

2008-38-21

Work began promptly at 8:50am. Ellen came and was shooting point for various Units on different structures in this site. Chepe and Francisco were continuing working on excavating the Wt 18 that was not finished yesterday. As soon as they started digging a few centimeters they came across the wall of this structure. It was found in EU-D and is now being cleared and dirt cleared away so that the wall can be better seen. The weather is semi sunny/cloudy, and it's starting to rain. Now that the wall has been found I will take photos of it. One will be taken looking at it downward, and the next one will be looking straight at it. It has been sketched and measurements have been taken. Ellen is now shooting the points for this unit. Once she is ^{done} doing that I will finish sketching the wall on the Wt form.

A new ~~lot~~ will be opened in EU-B. Some rocks will be removed in order for this lot to be at 60cm across. In this way the wall can be seen better and can be photographed as well.

As of: right now it is lunch time. Work will continue as soon as everyone finishes eating.

As right now lunch is over and work is continuing at this unit. Lot 19 has been closed and Lot 20 is now the lot that is being excavated.

27 June 2008

2008-38-22

Continued excavation occurs at Lot 20. A potsmash has been found approximately 77.5 cm and has been photographed. This potsmash contains three pieces, but the rest of the pottery may be in the other bags that are apart of this Lot. The smashed pot was located near the SW corner of this Unit.

Carbon has also been found at the same level as the potsmash, which is around 77.5 cm. Dirt is still being removed from the lot until they reach the level of the wall. Lots of pottery has been found in the little section of this unit. An obsidian blade has been found it is 6 1/2 cm long and has been photographed just in case it might break or could be broken in the near future.

Another potsmash has been found at 91 cm it was located near the SE corner of EUB. It has been photographed and documented in the photolog. Lots of pottery has been found in this lot. And since the wall has finally been found, this pit is now completed with excavations. Tomorrow I will do final notes to actually finish everything for this Sub Op. The final conclusion for this structure is that it was most likely the Kitchen of this site. Work ended at 4:00 pm

28 June 2008
measurements

2008-38-23

Lot 003

NW
30.5 cm

NE
26.75 cm

Lot 002

NW
34.5 cm

NE
35 cm

Lot 004

NW
61 cm

NE
54 cm

SW
48 cm

SE
33 cm

Lot 005

NW
62.5 cm

NE
62

SW
71.5

SE
35 cm

Lot 006

NW
70 cm

NE
71.5 cm

SW
72 cm

SE
70.8 cm

Lot 007

NW
87 cm

NE
83 cm

SW
84 cm

SE
85.2 cm

28 June 2008

2008-38-24

Lot 008

NW

84 cm

NE

85 cm off of rock

66.5 cm on the rock

SW

81 cm

SE

70 cm

Lot 009

NW

32 cm

NE

30 cm

SW

15.2 cm on the rock

SE

18.4 cm on the rock

29.8 cm off of rock

31.5 cm off of rock

Lot 010

NW

22 cm

NE

21.2 cm

SW

12.7 cm

SE

10.2 cm

Lot 011

NW

34 cm

NE

26.5 cm

SW

27.5 cm

SE

17 cm on rock

25.7 cm off rock

Lot 012

NW

83 cm

NE

82 cm

SW

58 cm

SE

59 cm

Lot 013

NW

84.5 cm

NE

83 cm

SW

79 cm

SE

82 cm

Lot 014

initial
elev.

NW

43.3 cm

NE

42 cm

final
elev.

NW

40.2 cm

NE

45 cm

SW

38.5 cm

SE

43 cm

SW

42 cm

SE

43 cm

28 June 2008

2008-38-25

Lot 015

NW	NE	SW	SE
65.3 cm	64.4 cm	62.9 cm	60.3 cm on rock 62.5 cm off rock

Lot 016

NW	NE	SW	SE
60 cm	40 cm	58 cm	36 cm

Lot 017

NW	NE	SW	SE
23 cm	19 cm	18.5 cm	20 cm

Lot 018

NW	NE	SW	SE
77.8 cm	76 cm	60.8 cm	60 cm

Lot 019

NW	NE	SW	SE
65 cm	73 cm	70 cm	76 cm

Lot 020

NW	NE	SW	SE
90.5 cm	90 cm	89.2 cm	91 cm

28 June 2008
Sub up 14

2008-38-26

N 6.78
E - 199.85
Z 996.76

N 6.41
E - 198.92
Z 996.80

N 5.85
E - 200.27
Z 996.94

N 6.50
E - 199.35
Z 996.99

N 4.96
E - 200.69
Z 997.11

N 4.59
E - 199.73
Z 997.10

N 4.04
E - 201.01
Z 997.25

N 3.72
E - 200.09
Z 997.23

N 3.51
E - 201.24
Z 997.25

N 3.14
E - 200.26
Z 997.22

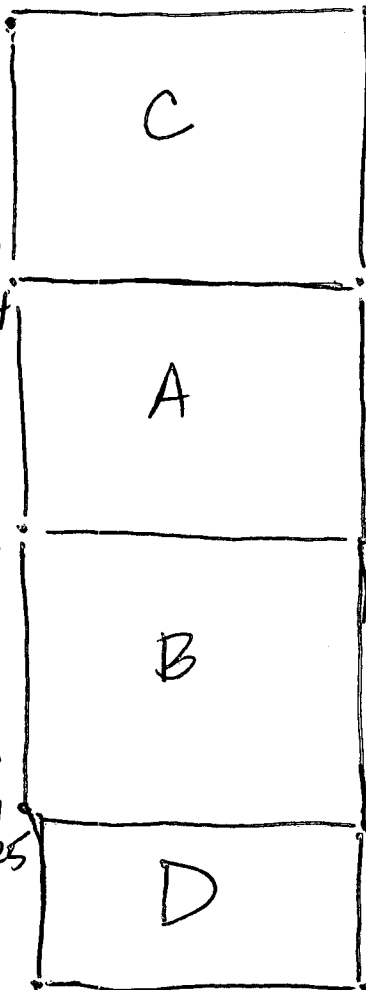

28-JUNE 2008

Final Notes

2008-38-27

Unit name	Length	Width	Height	Align.	Courses	Top measure	Bottom measure
WALL #1	1 meter	.51m	.55m	99°	5	.50m	.95m

Unit name	Largest rock	Smallest rock	Modal size	Rock Form	Material/Kind of rock
WALL #1	9.7m x 36.6cm	6 x 10.4 x 8.4	5.6 x 27.5	Course 1 3 round rocks courses 2-5 are angular rocks	mainly Schist

For this feature final measurements were taken to determine the length, width, and height of the feature. The SW corner of Excavation Unit D was used as the datum point to measure the top and bottom measurements of this feature as well. The alignment of the feature ^{was} determined by using a compass. All of the measurements for length, width, height, and top and bottom measurements are in meters. This feature has 5 courses and the rock material kind is mainly schist. Rock measurements are all in centimeters. The fact that the Fill feature abuts the WALL #1 feature means that the Fill feature was built after WALL #1.

28 June 2008

2008-38-28

Final Notes

Unit name	Length	Width	height	Align.	Courses	Top measure	Bottom measure
Fill	1.53m	.31m	.75m	19°	2	.29m	.92m

Unit name	Largest rock	Smallest rock	Modal size	Rock Form	Material/Kind of rock
Fill	12x34.9	4.8x12.7	8.4x17.5	course 1 4 rounded rocks course 2 are all angular rocks	mainly Schist

For this feature of Subcp 14 the final measurements were taken to determine the length, width, and height of the feature. The SW corner of EV-D was used as a datum point to determine the top and bottom measurements. A compass was used to get the alignment of the feature in degrees.

Measurements are in meters and this feature has 2 courses with rock material/kind mainly being Schist. Rock measurements are all in centimeters. The Fill feature abuts WALL #1, which makes WALL #1 the earlier feature of structure 13.

29 June 2008 Final notes

2008-38-29

The goals for this excavation project was to collect pottery samples that would be analyzed in order to determine the relationship between the elite and commoners of this site. By knowing this information would allow for a clearer understanding of who actually lived in these structures and whether or not they imported elite Copan style pottery to their homes and sold them to the commoners in the area.

The way in which these goals were being achieved was by setting up two 1x2m squares on Str. 13 in S-007. One 1x2m square was set up on the north side of Str. 13 and the other 1x2m square was on the south side of this structure. I chose to work on Subop 14 located on the north side of the structure, because I wanted to find the north basal wall of Str. 13. Throughout the course of the excavation large amounts of elite Copan style pottery dating to the Late Classic Period had been found along with obsidian, chert, carbon, and groundstones. However no wall had been found. Subop 14 went from being a 1x2m square to a 1x4m square. Finally in EV-D which is south of EV-A, B, & C the north basal wall was found.

My conclusion for Str. 13 from what has been found is that it was used by the elite people that lived at this site. However, since the size of the structure is rather narrow and small it is thought that this structure was not used as living quarters, but as a kitchen or cooking area due to carbon and large amounts of pottery found here.

29 June 2008

2008-38-30

Final photos

- #027 (101-1049) - #264
photo north wall

- #028 (101-1050) - #265
photo of south wall

- #029 (101-1052) - #266
photo of WALL #1

- #030 (101-1053) #267 $\frac{1}{2}$ #031 (101-1055) #268
photo of east wall

- #032 (101-1056) #269
photo of FILL

- #033 (101-1057) #270 $\frac{1}{2}$ #034 (101-1058) #271
photo of west wall

- #035 (101-1060) #272
photo taken from north wall showing view of the
entire pit.