

1995

PVN-071-Reagan-Field Notes-1995

Brendan Reagan
Kenyon College

Follow this and additional works at: <https://digital.kenyon.edu/honduras>

 Part of the Archaeological Anthropology Commons

Recommended Citation

Reagan, Brendan, "PVN-071-Reagan-Field Notes-1995" (1995). *Four Valleys Archive*. Paper 8718.
<https://digital.kenyon.edu/honduras/8718>

This Field Notes is brought to you for free and open access by the Anthropology at Digital Kenyon: Research, Scholarship, and Creative Exchange. It has been accepted for inclusion in Four Valleys Archive by an authorized administrator of Digital Kenyon: Research, Scholarship, and Creative Exchange. For more information, please contact noltj@kenyon.edu.

1-3195 Datum Point selected
Line level is at $9\frac{1}{2}$ cm above mark

Two forms are used to record provenience.
(Ex. Lot 01, Square 1 or SQ 1: Lot 1)

Both forms give the same information, only the order of appearance is different

Depth is designated by the addition of one or two numbers (figures)

(Ex. Lot 1, Square 1 - 10cm (10))

This means the depth "-10cm" was excavated and that required an additional "(10)" cm of excavation to reach that depth.

(Ex. Lot 1, Square 1 - 20cm (10))

This means the excavation continued to a depth of 20cm and an additional 10cm of excavation to reach that depth.

So, parenthetical numbers always indicate the depth of an individual Lot

Non parenthetical numbers always indicate the depth of the excavation in a meter.

Two non parenthetical numbers [Ex 25cm - 35cm (10)] indicate additional clearing.
All meters are, 1m. x 1m. unless otherwise noted.

Note:

The addition of a letter to a designated meter indicates a new meter
(Ex. Square 1 and Square 1A are two separate meters)

This is also true in reference to page numbers



Line level is at 8' from above mark

Two forms are used to record dimensions
(Ex. lot 2, square 1 or 2 (lot 2))
Both forms give the same information, only the order
of appearance is different
Depth is designated by the addition of an or
two number figures

(Ex. lot 1, square 1 - 10m (10))

This means the depth is 10m, was excavated
and that required an additional "10" cm of
excavation to reach that depth.

(Ex. lot 1, square 1 - 20m (10))

This means the excavation continued to a depth
of 20m and an additional 10m of
excavation to reach that depth.

20, parentified numbers always indicate
the depth of an individual lot
for parentified numbers always indicate the
depth of the excavation to a meter.

Two non parentified numbers (Ex. 25m - 35m) indicate additional clearing
All meters are 1m x 1m, unless
otherwise noted.

Note:

The addition of a letter to a designated
meter indicates a new meter
(Ex. square 1 and square 1A are two separate meters)
This is also true in reference to page numbers

Where further division or locational reference is required each meter is divided into four (4) 25cm quadrants.



with Northwest = I

North east = II

Southwest = IV

South east = III

[OP 18E]

[2-1-95]

Lot 01 - Surface collection over entire mound
15m x 15m oriented on compass points,

Lot 02 - 10cm

Lot 03 - 20cm

Begin screening

Square
1

Lot 04 - 30cm Candelero w/ bone or plant material, soil change (Fine)

Lot 05 - 40cm Incensario? plate/plate like w/ holes

Lot 06 - 50cm Bone?

Lot 07 - 60cm Face of Figurina (see, P95-71-1c) ^{Fig 1}

Lot 08 - 70cm Plate in wall of Quad II (see, P95-71-1c) ^{Fig 2}

Highest at north end 61cm, point A

Lowest at south end 44cm, point B

[2-2-95]

Lot 09 Square 1B 40cm - 76 1/2cm

Lateral extension into East wall to
attempt to remove exposed plate intact

[2-3-95]

Lot 10, Square 1 - 80cm

Lot 11, Square 1 - 80cm possible slight reduction in pottery

Lot 12, Square 2 - 20cm

(see P95-71-1c) ^{Fig 2}

These further divisions of locations as indicated in reference is required each water is directed into four (4)

I = Northwest

II = North East

III = South East

IV = Southwest



[OP 18E]

Lot 01 - Surface collection over entire mound
12m x 12m oriented on compass points

Lot 02 - 10cm

Lot 03 - 20cm

Lot 04 - 30cm in sandstone below or plant material, soil change

Lot 05 - 40cm in sandstone, flat, like in lot 04

Lot 06 - 50cm in sandstone

Lot 07 - 60cm in sandstone (see page 10)

Lot 08 - 70cm in sandstone (see page 10)

Highest at north end 81cm point A

Lowest at south end 84cm point B

Lot 09 - 80cm in sandstone

Lot 10 - 90cm in sandstone, attempt to remove exposed plate intact

(see page 10)

Lot 11 - 100cm in sandstone, slight reduction in body

Lot 12 - 110cm in sandstone

Narrative

1-31-95

P18E

Lot 1 surface collection, established trench

Lot 2 Worked over dug by 3cm, attempted to maintain separation of artifacts

2-1-95

BR Lot 3 Found ~~cat~~ ^{cat} ~~holes~~ w/ bone material inside - Soil change to finer ~~clay~~Screening
Begun

BR Lot 4 Partial change in soil to fine grain

Lot 5 Found incense (flint w/ holes) - Reestablish trench; ^{w/ 100% cm} fuller strike
Nicanor model?

Lot 6 Hueso?

Lot 7 Face, ^(Frag) Shell, & Pottery + large % of semi complete
Crab Claw (crayfish?)

Lot 8 Found semi-large possibly intact plate in Quad 2

No time to excavate, Took photos + measured

high & low depth. Buried 2/3 in wall Collected Soil for flotation

2-2-95

Lot 9 Opened small auxiliary pit* in Quad II (see P95-71-1C)
to obtain plate. Fig. 2Lot 10 No significant reduction in ceramic collection to
my untrained eye. Possible reduction in obsidian

D-3-95

Lot 11 Last square 2 excavation - 90cm Still not sterile

Double Screened

but Ed suggests moving toward Structure 2
Lot 12 Square 2 - Begin Full ^(AT Ed's suggestion) SCREEN after 20cm
(at my & Dens suggestion) Will dig first 20cm
as Lot 12. Then 10cm as Lot 13. Then
will begin 2X Screen

*Tunneled

HUESO

11-11-18
3883

Lot 2 found in cave (10/11/18) - 100%
Lot 3 found in cave (10/11/18) - 100%
Lot 4 found in cave (10/11/18) - 100%
Lot 5 found in cave (10/11/18) - 100%

Lot 6 found in cave (10/11/18) - 100%
Lot 7 found in cave (10/11/18) - 100%

Lot 8 found in cave (10/11/18) - 100%
Lot 9 found in cave (10/11/18) - 100%
Lot 10 found in cave (10/11/18) - 100%

Lot 11 found in cave (10/11/18) - 100%
Lot 12 found in cave (10/11/18) - 100%

Lot 13 found in cave (10/11/18) - 100%
Lot 14 found in cave (10/11/18) - 100%
Lot 15 found in cave (10/11/18) - 100%

P 95-71-1C

Source 1

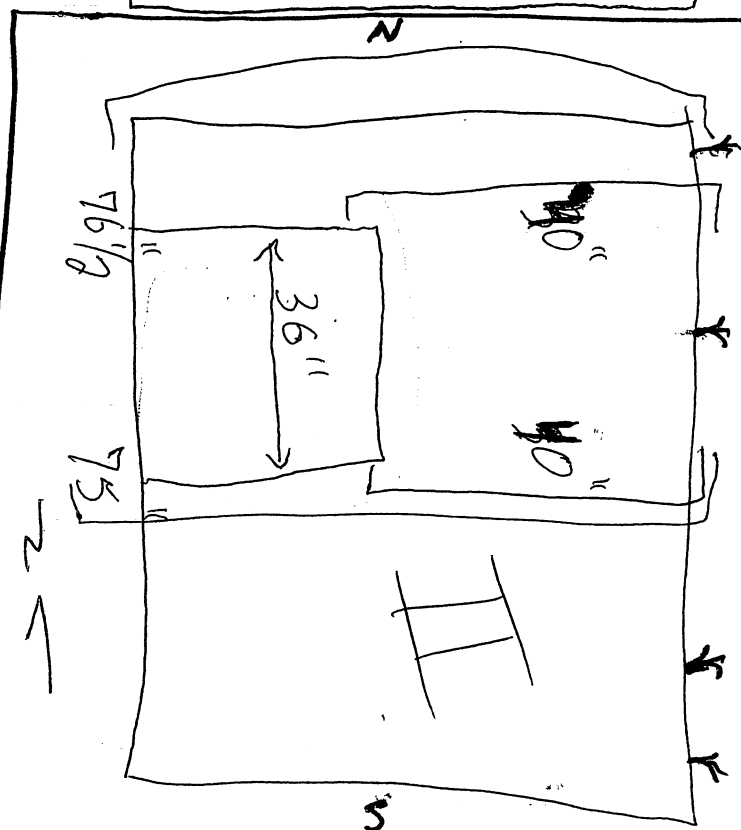
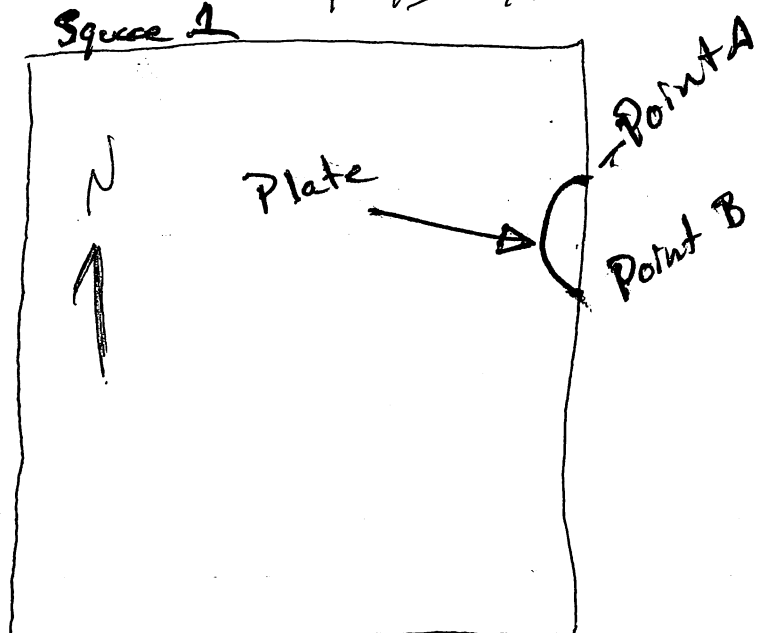
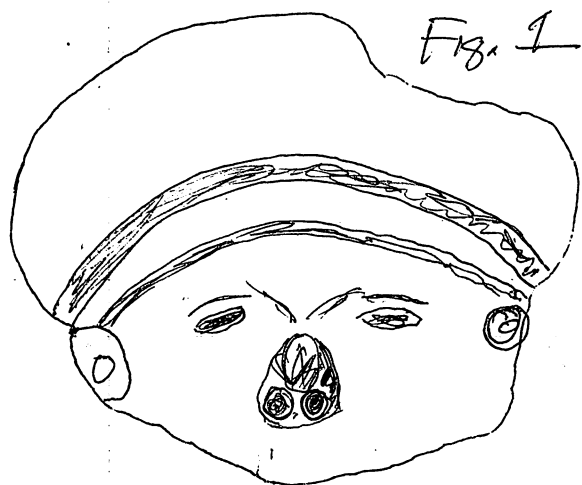
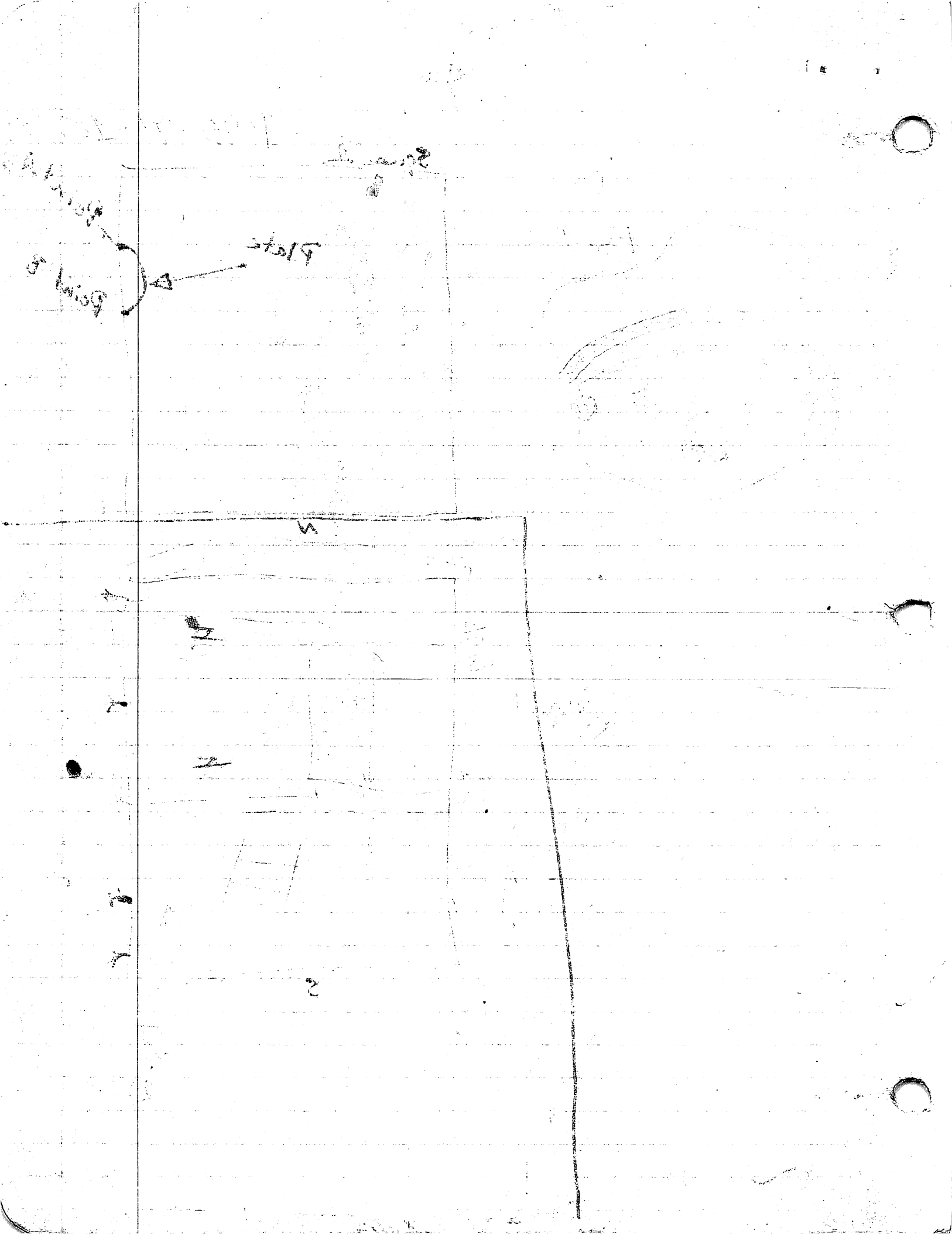

Fig. 2



- 2-6-95 Lot 13 Square 2 (N/A) - 30cm (10)
 ✓ Lot 14 Square 2 (N/A) - 40cm (10)
 ✓ Lot 15 Square 3 (N/A) - 20cm (20)
 Lot 16 Square 4 (N/A) - 10cm (10) deposition over midden
 - Bright as to top of midden (but uneven)
 - Found 1st evidence of structure will
 Dig Lot 17 to depth of 10cm
 Lot 17 Square 4 - 20cm (10) Because of possible (muro) ^(wall)
 will excavate this further 10cm into
 the midden. Large rings found on possible wall (20)
 Lot 18 Square 4 - 30cm (10)
 Worked bones & obsidian in @ corner
 Lot 19 Square 3 - 40cm (20)
 2-8-95 Lot 20 Square 4 - 40cm (10) No wall possible - 3 @ @ @
 (20) probably tumble, rather - 2 @ @ @
 ✓ Lot 21 Square 5 - ~~14cm~~ Removing soil down to rock
 ✓ Lot 22 Square 5 - ~~36cm~~ Removing tumble stones
 - 40cm (20)

Lot 13 - 30m (1/4) - 30m (1/4)
 Lot 14 - 30m (1/4) - 30m (1/4)
 Lot 15 - 30m (1/4) - 30m (1/4)
 Lot 16 - 30m (1/4) - 30m (1/4)

PP-8-8

The structure is a small, rectangular building with a flat roof. It is located on a hillside and is surrounded by trees and vegetation. The building appears to be made of concrete or stone and has a simple, functional design. It is likely a storage building or a small workshop.

Lot 17 - 30m (1/4) - 30m (1/4)
 Lot 18 - 30m (1/4) - 30m (1/4)

Lot 19 - 30m (1/4) - 30m (1/4)
 Lot 20 - 30m (1/4) - 30m (1/4)

PP-8-8

30m (1/4) - 30m (1/4)
 30m (1/4) - 30m (1/4)

Lot 21 - 30m (1/4) - 30m (1/4)
 Lot 22 - 30m (1/4) - 30m (1/4)
 Lot 23 - 30m (1/4) - 30m (1/4)

30m (1/4) - 30m (1/4)
 30m (1/4) - 30m (1/4)

2-6-95 REM: Ben took artifact bags for Lot 12 to Coladren lab on Friday 2-3-95. Make sure that the rest of Lot 12 gets put with it.

Note: Locker dug out Square 1B. Lebed must have gotten out that I pulled a nice plate out of there. We'll label it separately.

No Screens
 Lot 13 Sq 2 was dug well into @ 20 cm, the midden material. It looks like, as it rises toward the structure, it will be at about 24 cm in the beginning of Square 3. As Lot 14 was dug to 40 cm the stratigraphy appears obvious as it provides a cross section of Square 3.

Lot 14 was Dug to 40 cm in Square 2

Lot 15 was Square 3 1-20 cm provided for following the line of the midden toward the structure in an attempt to associate the midden and the structure. Removed sw corner topsoil.

Lot 16 Square 4 - 10 cm following top of midden we found 1st large rock w/ flat top near

2-7-95 Lot 17 Square 4 Will dig out in attempt to establish wall presence

Lot 18 Square 4

Lot 19 Square 3 40 cm (20) Moved back into Square 3 in an attempt to dig in front of and down along possible wall or structure.

2-8-95 Lot 20 Square 4 moving ahead again because there are no rocks under the ones from 20-40 cm in square 4. We cleared the rocks, that were probably tumble, down to soil.

✓ Lot 21 Sq 5 Removing soil down to rocks

✓ Lot 22 Square 5 Continuing to remove tumble rocks

no obvious structure at @ 30

no obvious structure at 30

Lot 23 June 2 (continued to remove small rocks
were probably tumbled down to rocks
in space of the cleared the rocks that
are no more visible the ones from 20-40m
Lot 20 June 4 moving a rock again because there
was a large wall or structure

is an attempt to dig in front of and clear
Lot 19 June 3 (40m/20) Moved rock into Space 3

5-11-92 Lot 17 June 4 (10m/10) cut in attempt to establish wall
toward 1. 10m was cut up the top now
Lot 16 June 4 -10m tall in front of window
structure. Remains in corner that
on cutting a structure to window and the
the front of the window toward the structure in
Lot 15 June 3 1-30m removed for clearing

Lot 14 June 3 1-40m in Space 2
Lot 13 June 3 1-30m removed for clearing
Lot 12 June 3 1-40m in Space 2
Lot 11 June 3 1-40m in Space 2
Lot 10 June 3 1-40m in Space 2
Lot 9 June 3 1-40m in Space 2
Lot 8 June 3 1-40m in Space 2
Lot 7 June 3 1-40m in Space 2
Lot 6 June 3 1-40m in Space 2
Lot 5 June 3 1-40m in Space 2
Lot 4 June 3 1-40m in Space 2
Lot 3 June 3 1-40m in Space 2
Lot 2 June 3 1-40m in Space 2
Lot 1 June 3 1-40m in Space 2

Lot 1 June 3 1-40m in Space 2
Lot 2 June 3 1-40m in Space 2
Lot 3 June 3 1-40m in Space 2
Lot 4 June 3 1-40m in Space 2
Lot 5 June 3 1-40m in Space 2
Lot 6 June 3 1-40m in Space 2
Lot 7 June 3 1-40m in Space 2
Lot 8 June 3 1-40m in Space 2
Lot 9 June 3 1-40m in Space 2
Lot 10 June 3 1-40m in Space 2
Lot 11 June 3 1-40m in Space 2
Lot 12 June 3 1-40m in Space 2
Lot 13 June 3 1-40m in Space 2
Lot 14 June 3 1-40m in Space 2
Lot 15 June 3 1-40m in Space 2
Lot 16 June 3 1-40m in Space 2
Lot 17 June 3 1-40m in Space 2
Lot 18 June 3 1-40m in Space 2
Lot 19 June 3 1-40m in Space 2
Lot 20 June 3 1-40m in Space 2
Lot 21 June 3 1-40m in Space 2
Lot 22 June 3 1-40m in Space 2
Lot 23 June 3 1-40m in Space 2
Lot 24 June 3 1-40m in Space 2
Lot 25 June 3 1-40m in Space 2
Lot 26 June 3 1-40m in Space 2
Lot 27 June 3 1-40m in Space 2
Lot 28 June 3 1-40m in Space 2
Lot 29 June 3 1-40m in Space 2
Lot 30 June 3 1-40m in Space 2

[18e]

2-9-95 Lot 23 Square 6 - 20cm (20)

Lot 24 Square 6 - 50cm (30)

2-10-95 Lot 25 Square 6 - 60cm (10)

Lot 26 None

Lot 27 Square 7 - 40cm (40)

Lot 09 - Removed scraps left by booters

2-13-95 Lot 28A Square 7 - 60 (20)

Lot 28B Square 8 - 10cm (10)

2-14-95 Lot 29 Square 8 - 20cm (10)

Lot 30 Square 8 - 40cm (20) "First Attention"

Lot 31 - Square 8 - 60cm (20)

[18j]

2-15-95 Lot 01 - Square 1 - 10cm (10)✓

Lot 02 - Square 1 - 20cm (10)✓

Lot 03 - Square 1 - 30cm (10)✓

Lot 04 - Square 1 - 40cm (10)

02-16-95 Lot 05 Square 2 - 10cm (10)✓

Lot 06 Square 2 - 20cm (10)✓

Lot 07 Square 2 - 40cm (20) (23.07)

Lot 08 Square 3 - 10cm (10)

Lot 09 Square 3 - 20cm (10)

Lot 10 Square 3 - 30cm (10)

Lot 11 Square 3 - 40cm (10)

Point*

[18g]

2-10-95

Lot 01 Square 15 - 20cm (20)

Lot 02 Square 15 - 30cm (10)

Lot 03 Square 15 - 40cm (10)

Lot 04 Square 15 - 60cm (20)

Lot 05 Square 14 - 20cm (20) "Second Attention"

Lot 06 Square 14 - 60cm (40)

Lot 07 Square 14 - 70cm (10)

Lot 08 Square 13 - 20cm (20)

Lot 09 Square 13 - 30cm (10)

[18k]

Lot 01 Square 12 - 30cm (30)✓

Lot 02 Square 12 - 40cm (10)✓

Lot 03 Square 12 - 60cm (20)

Lot 04 Square 12 - 70cm (10)

Lot 05 Square 12

Lot 05 Square 12 - 80cm (10)✓

Lot 06 Square 11 10cm (10)

Lot 07 Square 11 40cm (30)

Lot 08 Square 10 40cm (40)★

Lot 09 Square 10 60cm (20)★

Lot 10 N/A

Lot 11 N/A

[187]

Lot 01 Space 12 - 20cm (10)
Lot 02 Space 12 - 20cm (10)
Lot 03 Space 12 - 20cm (10)
Lot 04 Space 12 - 20cm (10)

Lot 05 Space 14 - 20cm (10)
Lot 06 Space 14 - 20cm (10)
Lot 07 Space 14 - 20cm (10)
Lot 08 Space 13 - 20cm (10)
Lot 09 Space 13 - 20cm (10)

[188]

Lot 01 Space 13 - 20cm (10)
Lot 02 Space 13 - 20cm (10)
Lot 03 Space 13 - 20cm (10)
Lot 04 Space 13 - 20cm (10)

Lot 05 Space 13 - 20cm (10)

Lot 06 Space 13 - 20cm (10)
Lot 07 Space 13 - 20cm (10)
Lot 08 Space 13 - 20cm (10)
Lot 09 Space 13 - 20cm (10)

Lot 10 Space 13 - 20cm (10)

[186]

Lot 01 Space 12 - 20cm (10)
Lot 02 Space 12 - 20cm (10)
Lot 03 Space 12 - 20cm (10)
Lot 04 Space 12 - 20cm (10)

Lot 05 Space 12 - 20cm (10)
Lot 06 Space 12 - 20cm (10)
Lot 07 Space 12 - 20cm (10)
Lot 08 Space 12 - 20cm (10)

Lot 09 Space 12 - 20cm (10)
Lot 10 Space 12 - 20cm (10)
Lot 11 Space 12 - 20cm (10)
Lot 12 Space 12 - 20cm (10)

[187]

Lot 01 Space 12 - 20cm (10)
Lot 02 Space 12 - 20cm (10)
Lot 03 Space 12 - 20cm (10)
Lot 04 Space 12 - 20cm (10)

Lot 05 Space 12 - 20cm (10)
Lot 06 Space 12 - 20cm (10)
Lot 07 Space 12 - 20cm (10)
Lot 08 Space 12 - 20cm (10)
Lot 09 Space 12 - 20cm (10)
Lot 10 Space 12 - 20cm (10)
Lot 11 Space 12 - 20cm (10)

18j

220-95 Square 4 - 10cm (10) : Lot 12
Square 4 - 20cm (10) : Lot 13
Square 4 - 30cm (10) : Lot 14
Square 4 - 40cm (10) : Lot 15

2-21-95 Square 5 - 20 cm (20) : Lot 16
Square 5 - 40 cm (20) Lot 17

02-22-95 Square 4 - 40cm (20) Lot 18
Square 6 - 20cm (20) Lot 19
Square 6 - 40cm (20) Lot 20
~~Square 5 - 60 (20) Lot~~
Square 6 - 50 (10) Lot 21
Square 5 - 60 (20) Lot 22

18k

Square 9 - 20cm (20) : Lot 12
Square 9 - 30cm (10) : Lot 13
Square 9 - 40cm (10) : Lot 14
Square 8 - 10cm (10) : Lot 15
Square 8 - 20cm (10) : Lot 16
Square 8 - 30 (30) : Lot 17

Square 7 - 50 (50) : Lot 18
Square 8 - 40 (40) Lot 19

18g/50

Square 15A - 20 cm (20) Lot 50
Square 15A - 30 cm (10) Lot 51

continues on P95-71-4A, B
with sketch on P95-71-36

AS-1P-29

131

131

11 tot: (00) mod 2 - P
 12 tot: (01) mod 2 - P
 13 tot: (02) mod 2 - P
 14 tot: (03) mod 2 - P
 15 tot: (04) mod 2 - P
 16 tot: (05) mod 2 - P
 17 tot: (06) mod 2 - P
 18 tot: (07) mod 2 - P
 19 tot: (08) mod 2 - P
 20 tot: (09) mod 2 - P

21 tot: (0A) mod 2 - P
 22 tot: (0B) mod 2 - P
 23 tot: (0C) mod 2 - P
 24 tot: (0D) mod 2 - P
 25 tot: (0E) mod 2 - P
 26 tot: (0F) mod 2 - P
 27 tot: (10) mod 2 - P
 28 tot: (11) mod 2 - P
 29 tot: (12) mod 2 - P
 30 tot: (13) mod 2 - P

31 tot: (14) mod 2 - P
 32 tot: (15) mod 2 - P
 33 tot: (16) mod 2 - P
 34 tot: (17) mod 2 - P
 35 tot: (18) mod 2 - P
 36 tot: (19) mod 2 - P
 37 tot: (1A) mod 2 - P
 38 tot: (1B) mod 2 - P
 39 tot: (1C) mod 2 - P
 40 tot: (1D) mod 2 - P

41 tot: (1E) mod 2 - P
 42 tot: (1F) mod 2 - P
 43 tot: (20) mod 2 - P
 44 tot: (21) mod 2 - P
 45 tot: (22) mod 2 - P
 46 tot: (23) mod 2 - P
 47 tot: (24) mod 2 - P
 48 tot: (25) mod 2 - P
 49 tot: (26) mod 2 - P
 50 tot: (27) mod 2 - P

2-15-95 After reorienting a new trench to find "little bird" with an North-End North-South running trench.

18 j

2-16-95 Lot 05

Lot 06

Lot 07

OBSIDIAN POINT

Lot 08

Lot 09

Lot 10

Lot 11

Lot 12

Lot 13

Lot 14

Lot 15

Lot 16

Lot 17

Lot 18 Additional remove from sq 4
did not coincide w/ previous
lot depths in that square

Lot 19 lies w/in First trench

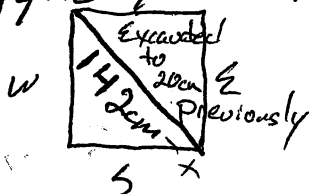

2) find "little bird" with an North-End
2) find "First attention" on South End
3) find "Second attention" on North End

18 k

Lot 17 ^{sq} 8Lot 18 ^{sq} 7

Found obsidian blade (@ 7cm in length)
at 15cm depth (x 1 1/2cm width)
and 9cm from NE corner

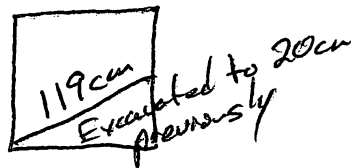

North South running fence
 2-12-82 After reorienting a new fence topped with 14-16" barbs
 3) Find "South station" on North End
 4) Find "East station" on South End

184

187

2-18-82 Lot 62

CRISTIAN POINT

Lot 60

Lot 61

Lot 62

Lot 63

Lot 64

Lot 65

Lot 66

Lot 67

Lot 68

Lot 69

Lot 70

Lot 71

Lot 72

Lot 73

Lot 74

Lot 75

Lot 76

Lot 77

Lot 78

Lot 79

Lot 80

Lot 81

Lot 82

Lot 83

Lot 84

Lot 178

Lot 179

Lot 178 and 179 removed from lot 178 and 179 in that space

Lot 178 and 179 removed from lot 178 and 179 in that space

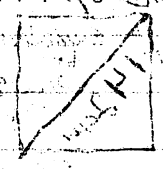

Hydro. in 2000 block 1000
 Hydro. in 2000 block 1000
 Hydro. in 2000 block 1000

VAR

225-21-13B

~~225-21-13A~~
COA

2-22-95 [18g] cont. An attempt to laterally chase "Second Attn" with a trench that will cross it at right angles oriented toward the cardinal points.

"Second Attn." runs east-west.

Square 15A dissects Square 15 at 67 cm on Northeast

52 cm on Westmost

that is 15A is dissected by 15 at 15 cm Eastern

77 cm on Eastern

(cont.) 18g/50 (-20 cm (20) Lot 50)
Dup Square 15A - 20 cm (20) Lot 50
02-23-95 Square 15A - 10 cm (10) Lot 51

VAR

180 [cont. A] to let only those 2nd AA
with 2 friends that will cross it at right angles

original target the cardinal points
ground other "run east-west"

Space 12A directs Space 12 at 67 on
W. 25 on W. 25 on W. 25 on W. 25 on W.

12A is directed at 12 at 12 on
17 on W. 17 on W. 17 on W. 17 on W.

(cont. 180/20 - 25 on W. 20)
Space 12A - 25 on W. 20
Space 12A - 10 on W. 21

[189]

see 95-71-4B
85C

2-23-95 Square 15A - 20cm : Lot 50 (80)

Square 15A - 30cm : Lot 51 (10)

Square 15A - 40cm : Lot 52 (10)

Square 15A - 50cm : Lot 53 (10)

2-24-95 Square 15A - 60cm : Lot 54 (10)

Square 14A - 30cm : Lot 55 (30)

Square 14A - 40cm : Lot 56 (10)

Square 14A - 60cm : Lot 57 (20)

Square 14A - 70cm : Lot 58 (10)

Square 14B - 40cm : Lot 59 (40)

Square 14B - 55cm : Lot 60 (15)

Square 14B - 75cm : Lot 61 (20)

Square 16 - 20cm : Lot 62 (20)

Square 16 - 30cm : Lot 63 (20)

Square 16 - 40cm : Lot 64 (20)

Square 17 - 40cm : Lot 65 (40)

Square 17 - 70cm : Lot 66 (30)

03-06-95 Square 16 25-40cm : Lot 67 (15)

Square 12B - 20cm : Lot 68 (20)

Square 12B - 40cm : Lot 69 (20)

Additional clearing above "first altar"

706C

cont on 95-71-7A, BC w/ Lots

75 - 84
76 - 85
78
79
81
83

only these
lot
Exist

12-11-89

[13]

- 12A-30cm: Lot 20
- 12A-30cm: Lot 21
- 12A-30cm: Lot 22
- 12A-30cm: Lot 23
- 12A-30cm: Lot 24
- 12A-30cm: Lot 25
- 12A-30cm: Lot 26
- 12A-30cm: Lot 27
- 12A-30cm: Lot 28
- 12A-30cm: Lot 29
- 12A-30cm: Lot 30
- 12A-30cm: Lot 31
- 12A-30cm: Lot 32
- 12A-30cm: Lot 33
- 12A-30cm: Lot 34
- 12A-30cm: Lot 35
- 12A-30cm: Lot 36
- 12A-30cm: Lot 37
- 12A-30cm: Lot 38
- 12A-30cm: Lot 39
- 12A-30cm: Lot 40
- 12A-30cm: Lot 41
- 12A-30cm: Lot 42
- 12A-30cm: Lot 43
- 12A-30cm: Lot 44
- 12A-30cm: Lot 45
- 12A-30cm: Lot 46
- 12A-30cm: Lot 47
- 12A-30cm: Lot 48
- 12A-30cm: Lot 49
- 12A-30cm: Lot 50

12A-30cm: Lot 51

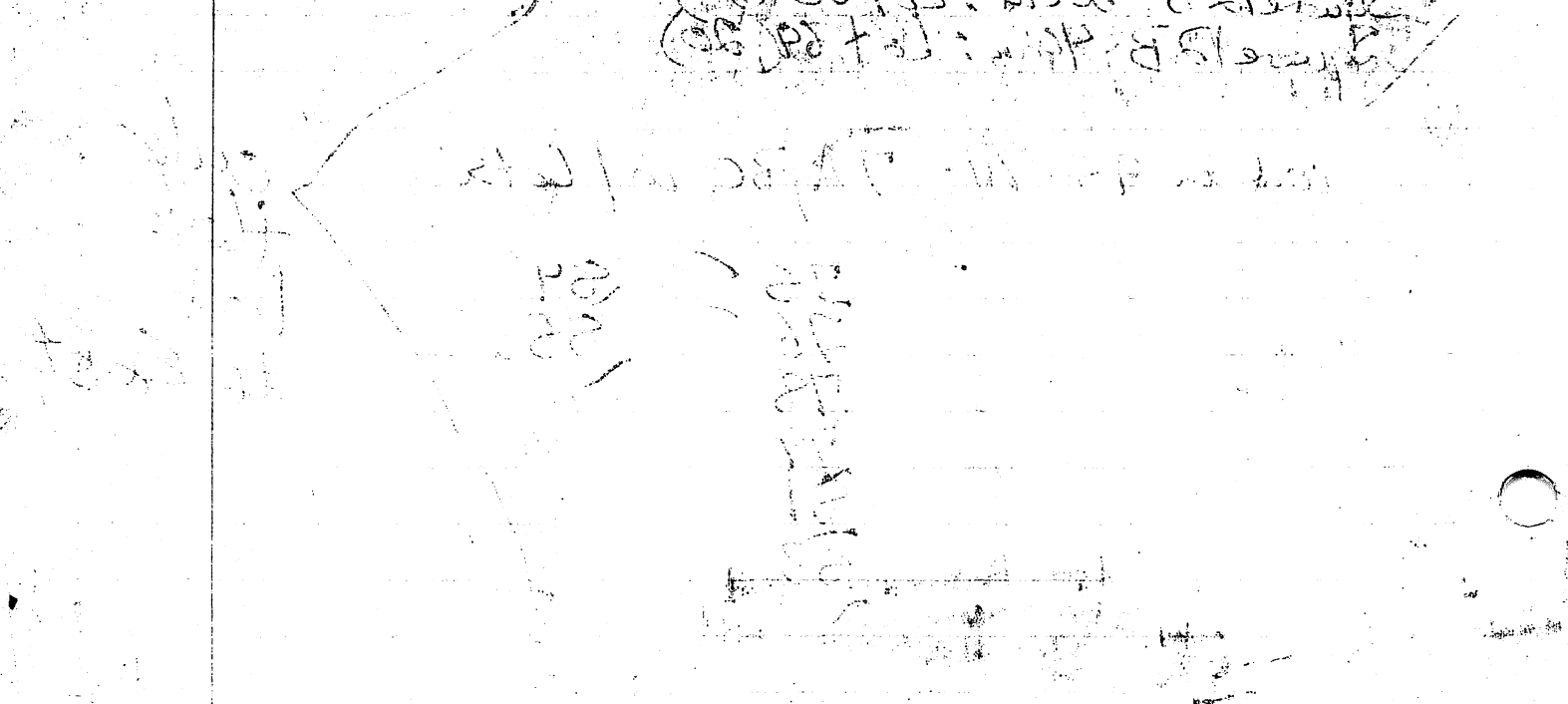

Narrative

VAR

P95-71-5C

2-23-95 Starting yesterday (2-22-95) I reoriented 18g in order to encounter the "second attn" at a right angle. 15A of 18G dissects 15 (see notes 2-22-95) and should be well behind second attention. This was done, at Ed's suggestion, in order to establish any possible feature in front of "second attn", perhaps steps.

18j sq. - 50cm (10) Began an attempt to establish a sterile level in 18j. This will continue in spare time for Justino & Justino. Of course it yields more ceramics than I know what to do with.

The north^{East} side of the 15A reveals tumble from structure to the NE sloping around 15m down to about

★ **Note** 18g Square (3) 4, 5, 6 were previously excavated as evidenced by "x'd" rocks in the west wall and floor. A notable difference in density of soil was also noted. Pottery in said lots should be considered contaminated.

The trench would seem to run from ^{SE} to ^{NW} about 10° East of North on its westernmost side.

2-24-95

2-27-95 Monday - Opened 1m between J & E to true little bird literally.
- Justino & Renan externo. Oscar continues down in 14A to find second attention.

[P95-71-5D] I'm drawing the -100cm in 18J Square 1 for ed. The contact line between the midden & hard packed soil crosses through in this provenience.

[P95-71-5D] 14B - Excavation of bulk between 14 & 14A (18G)
[P95-71-5D] 16A (18E) is a 50cm extension of 16. An attempt to come down in front of "little bird".
2-28-95 See notes for "second attn" on 2-23-95 above. 14B came down on some conspicuous rocks at about 50cm depth perhaps related to "second attn".

Handwritten scribbles at the top of the page.

Extremely faint, mostly illegible handwritten text covering the middle section of the page.

14B-Excavation of Bulk between 14+14A (see)
14-14A (see) is a 2' wide excavation of the bulk
between 14+14A and 14+14B. The excavation
is 2' wide and 2' deep. The bulk is composed of
fine sand and gravel. The excavation was made
by hand.

18J SQ 1

(S)

A = 162cm
B = 162.5cm

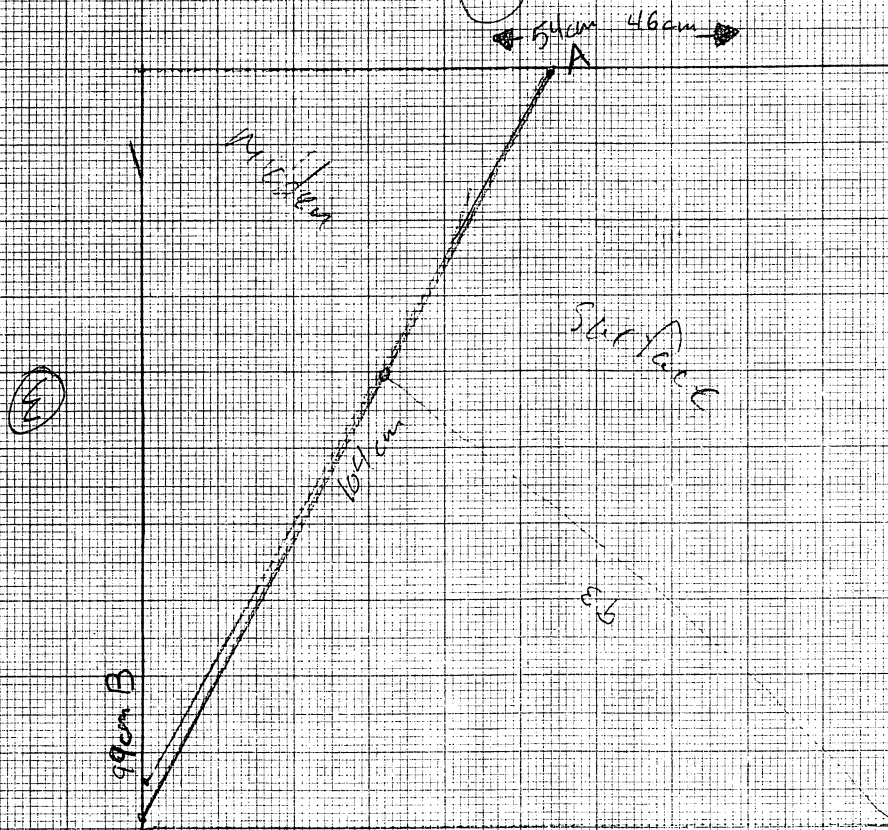

A

(N)

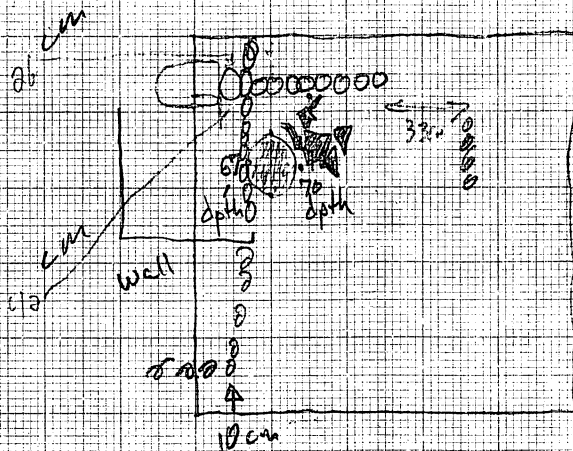

15cm width

Floor: Transp P4 13

3.2785

D

119 2 142 40

2-23-8 18y

Square 1 - 50cm (10): Lot 23

Square 1 - 60cm (10): Lot 24

Square 1 - 70cm (10): Lot 25 flying, dodging, 1/2 the seeds

2-24-85 Square 1 - 80cm (10): Lot 26 bone, candle, shell, slabs, dossier

Square 1 - 90cm (10): Lot 27 "reduction" in "mitten" material

Square 1 - 100cm (10): Lot 28

18E

2-27-85 Square 16 - 25cm (25): Lot 50

and Square 16B - 25cm (25): Lot 53 (60cm @ of 16)

2-28-85 Square 16A - 25cm (25): Lot 51 (30cm @ of 16)

Square 16, A, B - 50cm (25): Lot 52

18J

03-02-95 Square 17 - 20cm (20): Lot 55

Square 17 - 40cm (20): Lot 56

Square 18 - 10cm (10): Lot 57

Square 18 - 20cm (10): Lot 58

Square 18 - 40cm (20): Lot 59

Triangular Bulk

(Lot 54 N/A)

40-17-299

0-338 18

Space 1 - 100m (10) 10 4 3 1
Space 2 - 60m (10) 10 4 3 1
Space 3 - 30m (10) 10 4 3 1
Space 4 - 20m (10) 10 4 3 1
Space 5 - 10m (10) 10 4 3 1
Space 6 - 100m (10) 10 4 3 1

301

Space 1 - 100m (10) 10 4 3 1
Space 2 - 60m (10) 10 4 3 1
Space 3 - 30m (10) 10 4 3 1
Space 4 - 20m (10) 10 4 3 1
Space 5 - 10m (10) 10 4 3 1

(10 4 3 1)

Space 1 - 100m (10) 10 4 3 1
Space 2 - 60m (10) 10 4 3 1
Space 3 - 30m (10) 10 4 3 1
Space 4 - 20m (10) 10 4 3 1
Space 5 - 10m (10) 10 4 3 1

03-14-95 [18E]

SQ 18E/SQ 17 is 2. m (E-W) x 1 m (N-S) it is an attempt to laterally clear for "first attr".

SQ 17 - 20cm (20) : Lot 60

SQ 17 - 40cm (20) : Lot 61

SQ 16B - 20-40 (20) : Lot 52 Additional clearing around "little bird"

03-16-95 SQ 17 - cm () : Lot 53

4-4-95

SQ 17 - 70cm 70

SQ 18 - 70cm 71

SQ 6 - 80cm 72

Bone

Triangular Bulk

AP-15-297

[18E]

20 18E/22 17 22 2. m (e-w) x 1 m (n-s) of 1/2 in
an attempt to laterally clear for first column

22 17 - 20 cm (20) 1 lot 20

22 17 - 20 cm (20) 1 lot 21

22 18 - 20 cm (20) 1 lot 22

22 18 - 20 cm (20) 1 lot 23

[3-7-95]

[18K]

SQ 13 - 30cm (30): Lot 70

[3-8-95]

SQ 13 - 40cm (40): Lot 71

SQ 13 - 50cm (10): Lot 72

SQ 12B - 50cm (10): Lot 73

SQ 12B - 70cm (20): Lot 74 } western 50 cm. not excavated

SQ 13 - 70cm (20): " " } because of flat rock

[3-9-95]

SQ 12A - 30cm (30): Lot 77 removal of bulk east of "second Athen."

SQ 12A - 40cm (10): Lot 80

[3-13-95]

SQ 13, 30-70cm (40): Lot 82 additional clearing to "second Athen."

[3-14-95]

SQ 14 - 30cm (30): Lot 86

SQ 12B - 40cm - 70cm (30): Lot 87 ~~additional clearing~~ (Lot: 87) additional clearing

[3-15-95]

SQ 14B - 20cm (20): Lot 88 50cm x 1m (N-S)

SQ 14B - 50cm (30): Lot 89

[3-16-95]

SQ 14 - 50cm (20): Lot 90

SQ 16 - 10cm (10): Lot 91

SQ 12B 50cm - 70cm (20): Lot 92

SQ 14 - 60cm (10): Lot 93

[3-4-95]

[18G]

SQ 16 - 80cm (10): Lot 75 Addition to ceramics from SQ 16 - 50cm (30) Lot 63

" " SQ 17 - 40cm (20) Lot 65

" " SQ 17 - 70cm (30) Lot 66

SQ 17 - 80cm (10): Lot 76 following "wall" down

SQ 18 - 30cm (30): Lot 78

SQ 18 - 60cm (30): Lot 79

SQ 18 - 90cm (30): Lot 81

SQ 19 - 40cm (40): Lot 83

SQ 19 - 70cm (30): Lot 84

SQ 19 - 90cm (20): Lot 85

82-15-299

[181]

2512-1000 (10) Lot 12

2513-1000 (10) Lot 13

2514-1000 (10) Lot 14

2515-1000 (10) Lot 15

2516-1000 (10) Lot 16

2517-1000 (10) Lot 17

2518-1000 (10) Lot 18

2519-1000 (10) Lot 19

2520-1000 (10) Lot 20

2521-1000 (10) Lot 21

2522-1000 (10) Lot 22

2523-1000 (10) Lot 23

2524-1000 (10) Lot 24

2525-1000 (10) Lot 25

2526-1000 (10) Lot 26

2527-1000 (10) Lot 27

[182]

2528-1000 (10) Lot 28

2529-1000 (10) Lot 29

2530-1000 (10) Lot 30

2531-1000 (10) Lot 31

2532-1000 (10) Lot 32

2533-1000 (10) Lot 33

2534-1000 (10) Lot 34

2535-1000 (10) Lot 35

2536-1000 (10) Lot 36

Removal of bulk east of "second hill"
because of flat road
to station 20 m. not excavated

Additional clearing to second hill

Additional clearing (Lot 18)

(2) - 1 - 1000

2512-1000 (10) Lot 12
2513-1000 (10) Lot 13
2514-1000 (10) Lot 14

Additional clearing "second hill"

2515-1000 (10) Lot 15

2516-1000 (10) Lot 16

2517-1000 (10) Lot 17

2518-1000 (10) Lot 18

2519-1000 (10) Lot 19

2520-1000 (10) Lot 20

2521-1000 (10) Lot 21

18J

03-07-95

Square 19-30cm (30): Lot 61 ★

Square 20-20cm (20): Lot 62 SQ 20 is a 2m x 1m surface +

~~Square 20-20cm (10): Lot 63~~ ★

03-08-95 Square 20-30cm (10): Lot 63 ★

Lot 64 N/A

18J Square 21-20cm (30): Lot 65 surface +

03-14-95 ~~Square 21-20cm (10): Lot 66~~

Square 21-40cm (10): Lot 66

~~Square 21-20cm (30): Lot 67~~

Square 21-40cm (20): Lot 68

03-15-95

03-15-95

18J SQ 17B-30cm (30): Lot 69

SQ 19-50cm (20): Lot 70 Finding "First other" on the (C) side

3-16-95

SQ 22-30cm (30): Lot 71 Tockoon pattern in 18J SQs 17-22 + other

SQ 22-50cm (20): Lot 72

SQ 20-50cm (20): Lot 73

SQ 19-50cm (20): Lot 74 ★

SQ 18-70cm (30): Lot 75 ★

415-21-10

7.43

* 10 tal: (08) m08-91 0000
* 20 tal: (08) m08-98 0000
* 20 tal: (08) m08-98 0000
* 20 tal: (08) m08-98 0000
4/1 10 tal

20 tal: (08) m08-98 0000

20 tal: (08) m08-98 0000

10 tal: (08) m08-98 0000

20 tal: (08) m08-98 0000

20 tal: (08) m08-98 0000

20 tal: (08) m08-98 0000

20 tal: (08) m08-98 0000

18J

03-20-95 SQ 18B-30cm(30) Lot: 76 (Bulk) 1m x 30cm

SQ 18B-50cm(20) Lot: 77 (Bulk) 1m x 30cm

SQ 20B-30cm(30) Lot: 78 (Bulk) 1m x 30cm

(SQ 20B-50cm(20) Lot: 77 same as above 77)

3-21-95 SQ 20C-30cm(30) Lot: 79

SQ 20C-40cm(10) Lot: 80

SQ 23B-30cm(30) Lot: 81

SQ 23B-50cm(20) Lot: 82

SQ 23-30cm(30) Lot: 83

3-22-95 SQ 23-50cm(20) Lot: 84

★ SQ 17B ~~was~~ Given lot 18J 69 from 3-15-95when initial excavation began ~~what was lot 56~~

this included pottery & objects from surface to 30cm in depth

(SQ 17+17B were excavated an additional 10cm

to a depth of 40cm. as one lot. This was
(40cm(10) & Lot 85) 1m (N-S) x 1.3m (E-W)

I began from ③ side of square 1 at 2.3m - 3.3m (N-S)

18J SQ 17+17B-40cm(10) : Lot 85

SQ 20-50cm(20) Lot 86 from old lot (73)

18K w/ p. surface via #23
(core?)

095-71-8B

18K

03-20-95 SQ 15B - 30cm (30): Lot 94 looking for well in @ site
SQ 15B - 60cm (30): Lot 95 lots of obsidian + same as above
SQ 15 - 50cm (): Lot 96 w/ additional clearing from 18K 5010

03-21-95 SQ 10 - 50cm : Lot 97

SQ 16 - 40cm (30): Lot 98 apparently, " " but or
w/ fourth attention

SQ 17 - 10cm (10) Lot 99 surface / summit clearing

140cm @ S X 1m @ W

(use 18K) SQ 16 - 60cm (20): Lot 20 Not total clearing well
(20-26) looking for line + ext. B @ mostly 

03-22-95 SQ 16B - 40cm (40): Lot 21 following forth after in a
50cm @ track

SQ 17B - 40cm (40): Lot 22

03-23-95 17B - 50cm (10): Lot 23 Numerous cut stone blocks

03-24-95 17B - 40cm (40): Lot 24

17 - 50cm (10): Lot 25

16 - 80cm (20): Lot 26

SQ 17 - 70cm (30): Lot 27 plate, obsidian, tiesto, shell, bays r

18E SQ 17 - 50cm (10): Lot 28 Lot 54

18J : Lot 87 Clearing from "Ring"

18J 20A/C - 50cm (30): Lot 88 leveling area + exposing
"ring" in side view

18K SQ 17 - 90cm (20): Lot 28

17 - 100cm (10): Lot 29

16 - 100cm (20): Lot 30

18K SQ 11+12 - 110cm: Lot 31 Ceramics, Obsidian, Lithic

03-20-95 ~~18K SQ 15B~~ is an attempt to reveal a wall near the summit on the ~~(D)~~ side of sand meter.

18J SQ 18B: Lot 76 is an attempt to reveal first attention; Lot 77 by removal of the 30cm bulk

note Lot 77 contains ceramics from 18B + 20B 30cm-50cm

18K SQ 15B: Lot 94 is an attempt to find/follow a possible wall ⁹⁵ leading to the summit.

18K Lot 96 cleared along the (D) wall of 15 and into the (C) wall of SQ 10. Possibly including material from SQ 11 down as far as 50cm

03-21-95 18K SQ 16: Lot 98 (+97+96) attempts to summit clear looking for possible walls or features. Down to 40cm reveal an (E)(D) running line that runs into what could be the back of "Fourth attention" Lot 99 attempts to find lower level to this and reveal possible line in floor of SQ 16 on the (D) side; it runs (D)(S) as row of 2 rocks @ 30-35cm depth.

3-22-95

Datum Point *

21cm is level w/ 9 1/2 cm above old datum

88° W of N or 2° N of west dissects old to new datum

149 cm. W of old datum

* 3-23-95

18M New sub op

18G Lot: 10 is a 2.7m (E-W) x 4m (D-S) lot. This is near the summit on the corner (S)(D) of "First attn" and "Third attn"

18J Lot: 73 is reassigned to additional clearing in this level from 03-1-95

18K 17B, 16B are a little confused

18G : Lot 10 + 11 PREVIOUSLY EXCAVATED - Contains two parallel walls "First attn" + "

18G : Lot 12 containing human REMAINS just inside and (N) of the "First attn" / "Third attn" corner. It is sandwiched between "Third Attn" and the inner wall so its in 18G SQ's 20C + 23, at @ 55cm depth

[illegible]

03-23-95 186 (summit clearing begins)

use lots 10-49

SQ 20A,B,C - 20cm (20) : Lot 10

previously EXCAVATED X

use 10-49

SQ 20A+B - 60cm (40) : Lot 11

abrid

03-24-95 SQ 20C - 60cm (40) : Lot 12

obsel

SQ 23 - 20cm (20) : Lot 13

obsel

SQ 27A - 50cm (50) : Lot 14

obsel

Agave head on @ most 1 m

SQ 24 - 40cm (40) : Lot 15

3-27-95 SQ 27B - 70cm (20) : Lot 16

SQ 27A - 60cm (10) : Lot 17

SQ 21 - 40cm (30) : Lot 18

SQ 25 - 40cm (30) : Lot 25

SQ 14B - 30cm (30) : Lot 26

3-28-95 SQ 28 - 30cm (30) : Lot 27

SQ 22 - 30cm (30) : Lot 19 before r, tristo

SQ 26 - 30cm (30) : Lot 20

SQ 22 - 60cm (30) : Lot 21

SQ 26 - 100cm (70) : Lot 22

Previously Excavated X

SQ 27 - 100cm () : Lot 23

Previously Excavated

SQ 28 - 100cm () : Lot 24

SQ 13 - 30cm () : Lot 28

~~Previously Excavated~~

(186 : Lot 29 SQ 29 - 60cm) (see p 10)

Datum
Depth

18J

SQ(18J) 6: Lot 89 -70cm Following "the Ally"

SQ(18E) 7: -70cm

18 G: Lot 29 SQ 29 -60cm

18E :

SQ 18: Lot ~~85~~ 61
62
63
64

ppp-11-10

182
20(182) 1: 1000
1000
"We All"

381
1000
1000
1000
1000

[180]

4-20-95

[see fig 1]

20?
P85-71-10B

Lot 1: SQ 2 0-20 cm

appears that there is a concentration
of rocks along the ~~west~~ east
side of the water

Lot 2: SQ 2 20-40 cm

Lot 3: SQ 7 0-10 cm

4-21-95

Lot 4: SQ 7 10-20 cm

Lot 5: SQ 7 20-30 cm

Lot 6: SQ 7 30-40 cm

large stones running NE to SW

Lot 7: SQ 3 0-10 cm

Eastern concentration continues

Lot 8: SQ 3 20-20 cm

Encountered circular feature in SE to NW orientation

Lot 9: SQ 4 0-10 cm

Lot 10: SQ 6 0-10 cm

Lot 11: SQ 6 10-20 cm

Lot 12: SQ 4 10-20

Following down around circular feature
Possibly not circular SE to NW

[23]

[23]

- Lot 1: 20 2 0-20 cm
- Lot 2: 20 2 20-40 cm
- Lot 3: 20 2 0-10 cm
- Lot 4: 20 2 10-20 cm
- Lot 5: 20 2 20-30 cm
- Lot 6: 20 2 30-40 cm
- Lot 7: 20 2 0-10 cm
- Lot 8: 20 2 20-30 cm
- Lot 9: 20 2 0-10 cm
- Lot 10: 20 2 0-10 cm
- Lot 11: 20 2 10-20 cm
- Lot 12: 20 2 10-20 cm

20-25-100

appears that there is a concentration of rocks along the side of the water

large stones mostly 25 to 30

Eastern concentration continues

Encountered circular feature in 25 to 30 cm

Following down second water feature possibly not circular - 25 to 30

Datum point:

Open a seven meter trench running north-south on the west edge of this circular feature. The axial trench is divided into seven 1x1 meter squares with consecutive numbering starting with 1 on the southernmost edge and proceeding to 7 on the northernmost edge.

Measurements indicate ground surface level by giving distance below line level which is 24.5m above datum. Parenthetical numbers can be ignored.

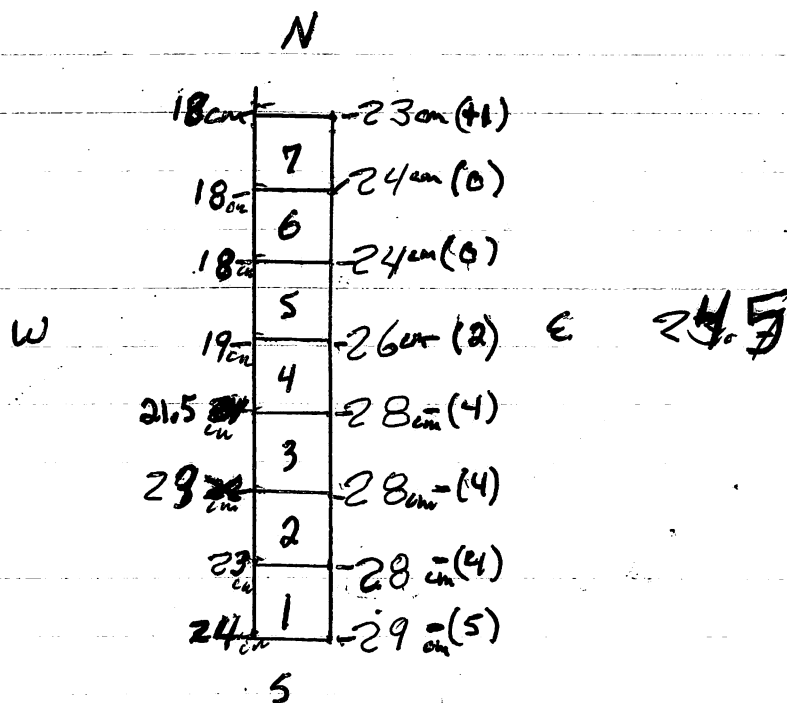

Station points:

Open a seven meter trench running north-south on the west edge of this circular feature. The trench is divided into seven 1x1 meter squares with consecutive numbering starting with 1 on the southernmost edge and proceeding to 7 on the northernmost edge.

Measurements indicate ground surface level of given square is level. The level which is given is a level - datum. Vertical numbers can be ignored.

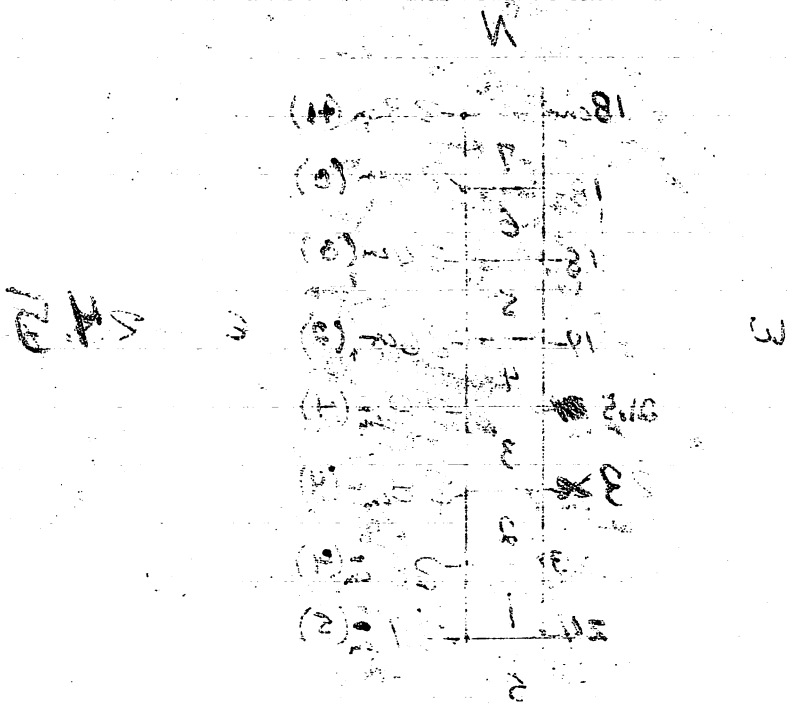

[180]

P95-71-22A

Lot 13: SQ 4 20-40 clearing west of rock concentration
 Lot 14: SQ 2 40-50 clearing west of rock concentration
 Lot 15: SQ 6 20-40 clearing west of rock concentration
 (Above concentration extends vertically from @ 15cm - 40cm)

Lot 16: SQ 2 20-40 clearing out rock concentration

~~Lot 17: SQ 2 40-50~~

Lot 17: SQ 15 0-10cm surface clearing

Lot 18: SQ 14 0-10cm surface clearing (obsidian, stone)

Lot 19: SQ 3 40-50cm further clearing clearing west of rock concentration

Lot 20: SQ 3 20-40cm

Lot 21: SQ 25 0-10cm surface clearing

Lot 22: SQ 15 0-10cm surface clearing

4-25-95

Lot 23: SQ 5 0-10cm surface clearing same as lot 20, further clearing of A

Lot 24: SQ 3 20-40 eastern rock concentration

Lot 25: SQ 24 0-10cm surface clearing mostly southern edge at @ 450 running

Lot 26: SQ 4 20-50 (SQ 4 to 20)

Lot 27: SQ 5 10-30 N-S 2m x 0.5m E-W

Lot 28: SQ 35 0-20cm " clearing laterally along wall running 450 ft N-S axial trench

check LC's for Depo Sig. prev to here

Lot 29: SQ 13 0-20cm

Lot 30: SQ 5 20-30cm

Lot 31: SQ 13 20-30cm

Reveals " possibly extends beyond SQ 13 " looking for corner see sub OP [18P]

~~Lot 32: SQ 6 20-40cm~~

Lot 33: SQ 24 10-20cm

✓ Lot 32: SQ 6 20-40cm

✓ Lot 34: SQ 5 30-40cm

✓ Lot 35: SQ 3 40-50cm

✓ Lot 36: SQ 15 10-15cm

Lot 37: SQ 24 10-20cm

clearing west of rock concentration
clearing west of rock concentration
clearing west of rock concentration
(Area concentration extends vertically)
clearing out rock concentration

Lot 13: 204 90-40
Lot 14: 202 110-20
Lot 15: 206 90-40

surface clearing
surface clearing
(coordinates, slope)
clearing west of rock concentration

Lot 16: 202 90-40
~~Lot 17: 202 90-20~~

surface clearing
surface clearing
clearing west of rock concentration
clearing west of rock concentration

Lot 17: 202 10-10 cm
Lot 18: 204 10-10 cm
Lot 19: 203 40-20 cm
Lot 20: 203 30-40 cm
Lot 21: 202 0-10 cm
Lot 22: 202 0-10 cm

surface clearing
surface clearing
clearing west of rock concentration
clearing west of rock concentration

Lot 23: 202 0-10 cm
Lot 24: 203 90-40

clearing west of rock concentration
clearing west of rock concentration
clearing west of rock concentration
clearing west of rock concentration

Lot 25: 202 0-10 cm
Lot 26: 204 90-20
Lot 27: 202 10-30
Lot 28: 203 0-10 cm

clearing west of rock concentration
clearing west of rock concentration
clearing west of rock concentration
clearing west of rock concentration

Lot 29: 203 0-10 cm
Lot 30: 202 30-40
Lot 31: 203 90-40
~~Lot 32: 203 90-40~~

clearing west of rock concentration
clearing west of rock concentration
clearing west of rock concentration
clearing west of rock concentration

Lot 33: 204 10-30 cm
Lot 34: 206 90-40 cm
Lot 35: 202 30-40 cm
Lot 36: 203 40-20 cm

clearing west of rock concentration
clearing west of rock concentration
clearing west of rock concentration
clearing west of rock concentration

Lot 37: 202 10-12 cm
Lot 38: 202 10-30 cm

[180] SW corner of 180 SQ

P95-71-228

(2) 4-25-95 SQ 15 SQ 16 33
SQ 14 33 SQ 17 35
SQ 13 34
SQ 25
SQ 24 39
SQ 35 46
SQ 34 415
SQ 35 417
SQ 36 43

Lot 6 reveals lg. stones in possible line (N6) to (S6) "

(2) 4-25-95 Began a series of lateral clearings to clear the first 10-20 cm to the west of the axial trench (N6). No 30cm bulk was left because extensive clearing was needed to reveal enough of the structure to determine a proper orientation for a new axial trench.

4-26-95 180: Lot 26 reveals an apparent line "willow" running about 45° (SE) to (NW) along SQ 4.

At the same time Lots: 30 & 34 reveal a perpendicular line running through SQ 5 + possibly 4 cornering at about the junction of the two, which is the western side.

This corner possibly has a line running further west to be examined later.

4-27-95 After reorienting trench to about 45° E of North began excavations perpendicular to "willow" "

Begin Preview

[18P]

and parallel to

Lot 1 reveals continuation of "willow" which approaches visible surface boundary of adjacent structure (Lot 1 is SQ 13)

See OPERATION 18P - "willow switch"

22 21 02

28 17 pc

22

45

21 02 28 2-8

402

21 92

22 02

15

42 p2

22

Σ 02

2/15

✓ 30

54

5 2 40

21

62 40

about 420 (23 to 24) for 20 ft.
180: lot 26 reveals an apparent line "collar" running
a proper orientation for a new axial fracture
needed to reveal enough of the structure to determine
No 32 in. But was left because extensive clearing was
190-20 in. to the west of the axial fracture (25)
420-22 Below a zone of lateral cleavage to clear the first
lot 26 reveals p. shows in possible line (26 to 27)

This corner possibly has a line running for the west
junction of the turn, which is the western side
running through 300 E + possibly covering at about the
same time late: 300 E + found a paper dated the

The following is a list of the names of the persons who have been appointed to the various committees of the Board of Directors of the City of New York, for the year 1900:

See CTS ACTION 15P - "Willow switch"
structure (Lot 2 is 2013)
appears visible surface boundary of adjacent
Lot 2 versus continuation of "Willow" which
and parallel to

3-27-95

BIRJILIO = GUTIERRE

JAIME = MOLASCO

OSCAR = Amibal Rivera

LOSIARIO = FIGUEROA

MANUEL = CONDOBA

ROGELIO = HERNANDES

ROBERTO GRACIA

[18G]

Further clearing in SQ 22: Lot 14/16
reveal clear (N-S) ^{line} wall @ 35cm.

Clearing in SQ 24: Lot 15 reveals that down
" " follows (N-S) at @ 20m depth.

18K

Clearing SQ 16 Lot 26 squares out
" " by following walls

"Fourth shadow"

SQ 17: Lot 27 reveals platter
against "Fourth shadow" at 67-70m
(70)

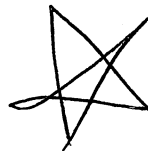

Chick down 56 to 71 CR
to 11 weeks 4-11 to 100

Begin 18P

[18P]

[see Fig. 2]

P95-71-23A

- 4-28-95 Lot 01 SQ ¹³ 0-20cm * Clearly above possible ext. of "willow"
- Lot 02 SQ 23 0-20cm Clearly above possible ext. of "willow"
- 4-28-95 Lot 03 SQ 23 20-40cm Clearing down in front of "willow"
- Lot 04 SQ 24 0-20cm.
- Lot 05 SQ 25 0-20cm + 20cm in [SQ 15 0-20 of 18P]
- [Note Extension of "willow" named "willow switch"]
- 4-28-95 Lot 06 SQ 6 0-20cm Possible line appears @ 50cm into SQ 6
- Lot 07 SQ 6 20-40cm Above wall appears to be coarse hgh "ELM"
- 4-28-95 Lot 08 SQ 16 0-20cm Following above "Elm"
- Lot 09 SQ 16 20-30cm Attempting to close "ELM" (SE)
- Lot 10 SQ 36 0-10cm Moving to close "ELM" (NW) laterally
- 4-28-95 Lot 11 SQ 8 0-20cm Removing surface + to NE of visible structure
- Lot 12 SQ 8 20-30cm Further Clearing
- Lot 13 SQ 8 30-50cm No pattern more pottery +
- 4-28-95 Lot 14 SQ 7 0-20cm No rocks only pottery +
- Lot 15 SQ 7 20-30cm Lots of rocks
- 4-28-95 Lot ⁹⁹ ~~20~~ Back dirt: Rounded sherd used for smoothing?

All lots above 4-27-95 + 4-28-95. with the exception of appear to be associated with a midden as possibly evidenced by large amounts of pottery

[18P]

P95-71-24A

- 5-2-95 Lot 16 SQ 36 10-30cm
 5-3-95 Lot 17 SQ 7 30-40cm Additional clearing + excavation
 Lot 18 SQ 35 0-20cm Looking for "maple"
 Lot 19 SQ 35 20-40cm "Maple" Look fumbled
 Lot 20 SQ 134 -40 clearly behind willow

- Lot 21 SQ 26 0-20cm
 Lot 22 SQs 25, 24, 23, 15, 14, 13 10 to 20cm clearing 0-30cm
 Lot 23 SQ 26 20-40cm
 Lot 24 SQ 25B 0-20cm
 Lot 25 SQ 24B 0-20cm

5-3-95 Lot 26 SQ 36B 0-20cm

Lot 27 SQ 37+37B 0-30cm

Lot 28 25B 20-30cm

Lot 29 SQ 25 0-30 clearing in similar to lot 22

Lot 30 SQ 26B 30-40 size of "ELM"

This was 25B but it was from 26

~~Lot 31 SQ 37+37B 0-20~~

Lot 31 SQ 37+37B 0-20

Lot 32 35+35B (A) 0-40cm

Lot 33 35B (A) 0-15
 0-20cm

Lot 34 37+37B 20-40cm
 36+36B

Lot 35 24 35 (40) - clearly not other structure

Lot 36 SQ 43 0-30cm

Lot 37 SQ 46 0-40cm

Lot 38 SQ 53 and 1/2 + some of 54 0-30cm

Lot 39 SQ 45 40-50cm (Bq says SQ 46)

Lot 40 SQ 46 40-50

Lot 41 SQ 56 0-50 had to clear in front of Fig "Triangular"

Lot 42 SQ 3 55cm "Tap Root"

Lot 44: SQ 23 B 0-45cm
 Finely adj building wall

Lot 45 SQ 15 -45cm
 clearing up floor behind

Lot 42: SQ 43 (p33)
 595 0-40cm

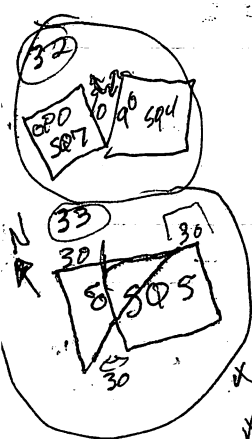

44-22-12

[43]

Additional clearing & excavation
looking for
"Hole" in
clearing behind wall

10-10-10 10-10-10 10-10-10
10-10-10 10-10-10 10-10-10
10-10-10 10-10-10 10-10-10
10-10-10 10-10-10 10-10-10

10-10-10 10-10-10 10-10-10
10-10-10 10-10-10 10-10-10
10-10-10 10-10-10 10-10-10
10-10-10 10-10-10 10-10-10

10-10-10 10-10-10 10-10-10
10-10-10 10-10-10 10-10-10
10-10-10 10-10-10 10-10-10
10-10-10 10-10-10 10-10-10

10-10-10 10-10-10 10-10-10
10-10-10 10-10-10 10-10-10
10-10-10 10-10-10 10-10-10
10-10-10 10-10-10 10-10-10

10-10-10 10-10-10 10-10-10
10-10-10 10-10-10 10-10-10
10-10-10 10-10-10 10-10-10
10-10-10 10-10-10 10-10-10

10-10-10
10-10-10
10-10-10

10-10-10 10-10-10 10-10-10
10-10-10 10-10-10 10-10-10
10-10-10 10-10-10 10-10-10
10-10-10 10-10-10 10-10-10

10-10-10 10-10-10 10-10-10
10-10-10 10-10-10 10-10-10
10-10-10 10-10-10 10-10-10
10-10-10 10-10-10 10-10-10

10-10-10 10-10-10 10-10-10
10-10-10 10-10-10 10-10-10
10-10-10 10-10-10 10-10-10
10-10-10 10-10-10 10-10-10

10-10-10 10-10-10 10-10-10
10-10-10 10-10-10 10-10-10
10-10-10 10-10-10 10-10-10
10-10-10 10-10-10 10-10-10

10-10-10 10-10-10 10-10-10
10-10-10 10-10-10 10-10-10
10-10-10 10-10-10 10-10-10
10-10-10 10-10-10 10-10-10

10-10-10 10-10-10 10-10-10
10-10-10 10-10-10 10-10-10
10-10-10 10-10-10 10-10-10
10-10-10 10-10-10 10-10-10

[18P]

5-2-95 Lot 16 SQ 36 Looking for "

"

Lot 17 SQ 7 Clearing down tumble + a little excavation.
We're having trouble distinguishing anything on
the southeast and northwest or east side
of the excavation. (ex 18P/22-25)

Lot 18 Looking for "maple" and also in Lot 19: looks tumbled

Lot 20 clearing behind "willow limb" a (SQ) extension leaves

Lot 21-25 trying to distinguish east side (SE) by

5-3-95 square lot clearing + some extensive lateral clearing
withing previously excavated squares

5-5-95 Lot 26 + 27 Clearing down on (D) of Axel clearing
corner of " " "

Lot 28, 29, 30 SQ 25B 20-30, SQ 25 0-30cm, 26B 30-40cm

Lot 31 SQ 37, + 37B 0-20cm

5-4-95 Lot 36 SQ 43 0-20cm + 1/2 53 looking for "fig"

Lot 37 SQ 46 0-40cm some have looking for "root"

Lot 38 and 1st 53 (20) 2m from SQ 1/180

180

795-21-25

5-9-95	Lot 1	SQ 3, 0-30cm	
	Lot 2	SQ 5, 0-20cm	
	Lot 3	SQ 7, 0-30cm	
	Lot 4	SQ 6, 0-10cm	
	Lot 5	SQ 4, 0-20cm	
	Lot 6	SQ 17, 0-30cm	1/2m North to South x 1m East to West
	Lot 7	SQ 13, 0-30	
	Lot 8	SQ 16, 0-20	
	Lot 9	SQ 15, 0-25	
	Lot 10	SQ 14, 0-15	
	Lot 11	SQ 23, 0-20	
	Lot 12	SQ 26, 0-20	
	Lot 13	SQ 35, 0-40	
	Lot 14	SQ 57, 0-20	
	Lot 15	SQ 55, 0-20	
	Lot 16	SQ 53, 0-30	
	Lot 17	SQ 65, 0-30	
	Lot 18	SQ 54, 0-20	
	Lot 19	(1/2) SQ 27, 0-30	1/2m North to South x 1m East to West
	Lot 20	SQ 24, 0-15	
	Lot 21	SQ 56, 0-20	
	Lot 22	SQ 25, 0-20	
	Lot 23	SQ 66, 0-20	
	Lot 24	SQ 57, 20-40cm partial clearing	
	Lot 25	(Δ) SQ 67, 0-30	South east triangle of this meter
	Lot 26	(1/2) SQ 37 + 36, 0-30	Both meters 1/2m North to South x 1m East to West
	Lot 27	(Δ) SQ 64, 0-30	North East triangle of this meter
	Lot 28	SQ 23, 20-30	
	Lot 29	SQ 55, 65 20-35cm	
	Lot 30	SQ 56, 66 20-35cm	

Note: Lot 26 was - cm.

Lot 30	20 20 20	0-30
Lot 29	20 20 20	0-30
Lot 28	20 20 20	0-30
Lot 27	20 20 20	0-30
Lot 26	20 20 20	0-30
Lot 25	20 20 20	0-30
Lot 24	20 20 20	0-30
Lot 23	20 20 20	0-30
Lot 22	20 20 20	0-30
Lot 21	20 20 20	0-30
Lot 20	20 20 20	0-30
Lot 19	20 20 20	0-30
Lot 18	20 20 20	0-30
Lot 17	20 20 20	0-30
Lot 16	20 20 20	0-30
Lot 15	20 20 20	0-30
Lot 14	20 20 20	0-30
Lot 13	20 20 20	0-30
Lot 12	20 20 20	0-30
Lot 11	20 20 20	0-30
Lot 10	20 20 20	0-30
Lot 9	20 20 20	0-30
Lot 8	20 20 20	0-30
Lot 7	20 20 20	0-30
Lot 6	20 20 20	0-30
Lot 5	20 20 20	0-30
Lot 4	20 20 20	0-30
Lot 3	20 20 20	0-30
Lot 2	20 20 20	0-30
Lot 1	20 20 20	0-30

Lot 19 to 30 North of 2nd St. X 1st St.

Lot 21 to 30 North of 2nd St. X 1st St.

Note: Lot 26 was

18 E G J K

"Black Bird" was a possible earlier foundation. It turns north at (13) where Crow turns south". Crow, at the same level, heads east out of the pit.

First Altar runs (2-10) to (5) where it seems to end, heads north to (24) the e.w. again to (4). Drawing imaginary lines south from (4) & west from (3) would complete a square. Perhaps this inset area was used as an entrance, as would be evidenced by the level of rocks along "east line" or perhaps served as a place to secure a corner post.

The area between this "corner" and (13) and its surrounding pts, 9, 10, 11, 12, of which 9+12 would define the northern boundary of a walkway leading into the structure between (1) & (6) to an east to west walk on top of "east line".

Turning north at (6) where Third Altar & Third Shadow have their southern end there is a drop in height of First shadow that would allow entrance to area behind First Shadow.

[Facing South]

Entering from area between 26+32, to the west of "Stepping Stone" and "N/A pt" one is bordered by Sun 1 & Sun 2. Here the area seems bordered by several areas that are similar level to the east and west. Both Sun 1 & Sun 2 lay on top of "second shadow". Also, the area between Sun 1 & Sun 2 or "second altar" is lower than the rest of the wall.

1. The first step is to identify the problem or question that needs to be answered. This involves understanding the context and the specific requirements of the task.

1. *Chlorophyll a* (Chl a) is the primary photosynthetic pigment in most plants and algae. It is a green pigment that absorbs light energy in the blue and red regions of the visible spectrum.

2. *Chlorophyll b* (Chl b) is an accessory pigment found in green plants and algae. It is a yellow-green pigment that absorbs light energy in the blue and red regions of the visible spectrum.

3. *Carotenoids* are a group of pigments that include carotenes and xanthophylls. They are responsible for the yellow, orange, and red colors seen in autumn foliage.

4. *Xanthophylls* are a type of carotenoid that are responsible for the yellow color seen in autumn foliage.

5. *Anthocyanins* are water-soluble pigments that are responsible for the red, purple, and blue colors seen in autumn foliage.

1. The first part of the document is a letter from the President of the United States to the Congress, dated January 1, 1861. It is a copy of the original letter, which is now in the possession of the Library of Congress. The letter is signed by James Buchanan, the President of the United States at the time.

The first thing I noticed when I stepped
 out of the car was the cold. It was a
 surprise, but I was used to it. I had
 heard that the weather was bad, but I
 didn't expect it to be so cold. I was
 wearing a heavy coat, but it wasn't
 enough. I was shivering. I looked
 around and saw that everyone else was
 wearing heavy coats. I was the only one
 who wasn't. I was embarrassed. I
 was a fool. I had been told that the
 weather was bad, but I didn't listen. I
 was a fool. I was a fool. I was a fool.

Blank lined page with horizontal ruling lines.

18Q

LOT

Lot 01 SQ 3, 30cm

2 Bags

Lot 02 SQ 5, 0-20cm

2 Bags

Lot 03 SQ 7 0-30 cm

1 Bag

Lot 04 SQ 6 0-10 cm

1 Bag

Lot 05 SQ 5 0-20 cm

Lot 06 SQ 17 0-30 cm (1 CU x .5 NS) s. most

1 Bag

Lot 07 SQ 13 0-30 cm

1 Bag

Lot 08 SQ 16 0-20 cm

Lot 09 SQ 15 0-25 cm

1 Bag

Lot 10 SQ 14 0-15 cm

Lot 11 SQ 23 0-20 cm

Lot 12 SQ 26 0-20 cm OB, BR, SH

partial

Lot 13 SQ 35 0-40 cm OB, BR, SH

2 Bags

Lot 14 SQ 57 0-20 OB, SH

Lot 15 SQ 55 0-20

Lot 16 SQ 53 0-30 OB, BR, SH

Lot 17 SQ 65 0-30 OB, BR, SH

Lot 18 SQ 54 0-20 OB, BR, SH

Lot 19 SQ 27 0-30 cm $s. \frac{1}{2} \times \ln(1.5) (1 \times .5)$ SH, OB, BR 1 bag

Lot 20 SQ 24 0-15 cm SH

Lot 21 SQ 36 0-20 cm SH

Lot 22 SQ 25 0-20 cm SH, BR, OB

Lot 23 SQ 66 0-20 cm SH, BR

Lot 24 SQ 57 20-40 cm partial cleat ~ SH,

Lot 25 (SQ) 67 (1) 0-30 OB, SH,

Lot 26 SQ 47 (1) (1) (1) BR, SH, OB, LI — 37 + 36

Lot 27 (SQ) 64 (1) 0-30 cm BR, SH, OB, LI

Lot 28 SQ 33 0- BR, SH, OB,

— 23

Lot 29 SQ 55-65 20-35" BR, SH, OB,

Lot 30 SQ 56-66 20-35" BR, SH, OB

Lot 31 20-30 cm SH

Lot 32 BR, OB, SH

Norise

Lucio

unquel

over

over

miguel

miguel

over

Hand all inside

2. T. D. 4

$$\text{from } 2(2+2 \times 3)$$

12/25/54

24, 03, 88 128

42

ਬਰ, ਮਿਥ, ਮੁਟ

24 BR

BR 24 FEB 75

BR 74 OR 75

ସଂ ୩୮ ୨୭

18/12/19

BR, HC, ST

11

100

[illegible]

compass, not on face, horizontal courses

First Alt ^⑤ 20×30 ^③, 28×25 , 26×18 , 21×13 , 20×24
36 ^① 43

Third Alt 31×29 37×27 + After corner of 3rd Shadow:
 20×21 , 15×15 , 18×20 , 29×43 ^②

Second Alt 23×21 , 22×31 ^{②⑥}, 28×20 , 37×26 ^③, 28×20 ^{③③}, 32×17 ^{③④}
 20×21 ^③, 21×27

Fourth Alt 23×20 , 22×16 , 19×11

First Addn. 12×18 , 8×19

Second Addn

W → E
80°

First alt, Three courses horizontally; stones 11cm - 15cm high
Almost all faces are natural

Avg 45cm thick

Little vesicular basalt

Most oriented ^{①②} on long axis

S → N
360°

Third Alt Three courses

Almost all faces natural (2 not)

Avg 50cm thick

W → E
90°

Second Alt 1 to 2 courses then moving to 5x5 stones below
45cm thick
Natural faces

Fourth Alt 3 courses 65cm thick at ①⑥ 45 @ ①⑦ 47 @ ①④

①④ is a cut stone that lines up with first shadow

cut stone - ④ + ⑤ would draw a line from ③ and ①, respectively, that complete "First Alt" as a proportional complement to "Second Alt"

North line 2 courses (or 1) ^{①②} oriented in length

cut stone

1. The first part of the document is a list of names and dates, which appears to be a record of some kind. The names are written in a cursive script, and the dates are in a more formal, printed style. The list is organized into columns, with names in the first column and dates in the second column.

2. The second part of the document is a series of handwritten notes, which appear to be a continuation of the record. The notes are written in a cursive script, and they provide additional information about the individuals listed in the first part. The notes are organized into paragraphs, with each paragraph corresponding to a specific individual.

3. The third part of the document is a series of handwritten notes, which appear to be a continuation of the record. The notes are written in a cursive script, and they provide additional information about the individuals listed in the first part. The notes are organized into paragraphs, with each paragraph corresponding to a specific individual.

4. The fourth part of the document is a series of handwritten notes, which appear to be a continuation of the record. The notes are written in a cursive script, and they provide additional information about the individuals listed in the first part. The notes are organized into paragraphs, with each paragraph corresponding to a specific individual.

5. The fifth part of the document is a series of handwritten notes, which appear to be a continuation of the record. The notes are written in a cursive script, and they provide additional information about the individuals listed in the first part. The notes are organized into paragraphs, with each paragraph corresponding to a specific individual.

second slender a well constructed wall running E/W
composed of median boulders & dipping between Summit 2 + higher on
first slender @ top of platform

Third slender $\frac{1}{2}$ very close

Fourth slender $\frac{1}{2}$

Black Bird $\frac{1}{2}$ 2 horizontal courses from 45 \rightarrow 46 it is 3 rows thick

Crow tens South

Crow $\frac{1}{2}$ dives off to the east

(Little Birds) Wing $\frac{1}{2}$

Little Bird $\frac{1}{2}$

- removed possible compliment to wing in earlier phase of excavation as it seemed as if it was all tumbled

1. The first part of the paper is devoted to a discussion of the general principles of the theory of the structure of the atom.

2. In the second part we shall consider the question of the influence of the external magnetic field on the structure of the atom.

3. The third part of the paper is devoted to a discussion of the question of the influence of the external electric field on the structure of the atom.

4. In the fourth part we shall consider the question of the influence of the external magnetic field on the structure of the atom.

5. The fifth part of the paper is devoted to a discussion of the question of the influence of the external electric field on the structure of the atom.

6. In the sixth part we shall consider the question of the influence of the external magnetic field on the structure of the atom.

7. The seventh part of the paper is devoted to a discussion of the question of the influence of the external electric field on the structure of the atom.

8. In the eighth part we shall consider the question of the influence of the external magnetic field on the structure of the atom.

9. The ninth part of the paper is devoted to a discussion of the question of the influence of the external electric field on the structure of the atom.

[180]

F/S = flat smooth
R = rough
C = cobble
CB = cut block

0-10 3
10-20 40 + 2
20-40 2

Orientation + Name	# of Course W.	# of Course Deep	S, m, L, XL	Stone Size	Type	Length	width	Height
COO CACHOO N/S	1-2 (w)	2		M-L ③	RR, AB		55-90 7-8 diam	33cm ④ 0-20 ⑤
Elder Right E/W	1-2	1-2		L-X-M ③	RR, RB		50cm	16-24
The box N/S E/W	2	1		S m	RC, RB		14cm 27cm	8cm 3-5cm
Fr Makenze	1-2	1		M, L ③	RB		46cm	10-15cm
Fr Makenze	1-2 (w)	1		L ③	RC		60-75	17-26
<hr/>								
Willow Switch	1	1		L	RC, RB		30-37	20
Oak Twig	1 w/rocks behind	1		L, X	RC, RB		30-40	15
Tree house	Possible 1 Deep			M, L	RC, RB	1m ③	1.2 ⑤	15-20 ⑤ ⑤ ⑤
Oak Branch	1-2	1-3		M ⑤	RC, RB		25-50	25-35
Oak	1	1-3		L, M	RC, RB			45
Neighbors	1	1		③	RC, RB		40cm	15-20
Giant Bobber	1 ?	1 ?		L	RC, RB	60cm ⑥	30cm	16cm
Elm	1	1		L	1 Flat smooth RC, RB	164	30cm	18cm
Willow	1	3		L, M		166	30	40
Fig Branch	1-2	1		M, L		96	42	18cm
Maple	1	1		L, M	RC, RB		30	10-17
Old Stump	1 ?	1 ?		L	RC, RB	90	30	8 ?
Fig	1-4 (by the step)	1		S-Filler				12-20
Fig Twig	1	1		M, L		58	26	12cm

Mostly basalt - 4 Rocks (23 + 3 in Fig) over 40cm.
 ③-⑫ slopes down
 12-23 slopes up

③ on top
 ⑤ below

Case No.	Case Name	Case Type	Case Status	Case Date	Case Time	Case Location	Case Description	Case Notes
1	John Doe	Case 1	Open	2023-10-27	10:00	Room 101	Case 1: John Doe	Case 1: John Doe
2	Jane Smith	Case 2	Open	2023-10-27	10:00	Room 101	Case 2: Jane Smith	Case 2: Jane Smith
3	Bob Johnson	Case 3	Open	2023-10-27	10:00	Room 101	Case 3: Bob Johnson	Case 3: Bob Johnson
4	Alice Brown	Case 4	Open	2023-10-27	10:00	Room 101	Case 4: Alice Brown	Case 4: Alice Brown
5	Charlie Davis	Case 5	Open	2023-10-27	10:00	Room 101	Case 5: Charlie Davis	Case 5: Charlie Davis
6	Eve White	Case 6	Open	2023-10-27	10:00	Room 101	Case 6: Eve White	Case 6: Eve White
7	Frank Green	Case 7	Open	2023-10-27	10:00	Room 101	Case 7: Frank Green	Case 7: Frank Green
8	Grace Black	Case 8	Open	2023-10-27	10:00	Room 101	Case 8: Grace Black	Case 8: Grace Black
9	Henry Gold	Case 9	Open	2023-10-27	10:00	Room 101	Case 9: Henry Gold	Case 9: Henry Gold
10	Ivy Silver	Case 10	Open	2023-10-27	10:00	Room 101	Case 10: Ivy Silver	Case 10: Ivy Silver
11	Jack Copper	Case 11	Open	2023-10-27	10:00	Room 101	Case 11: Jack Copper	Case 11: Jack Copper
12	Karen Iron	Case 12	Open	2023-10-27	10:00	Room 101	Case 12: Karen Iron	Case 12: Karen Iron
13	Leo Nickel	Case 13	Open	2023-10-27	10:00	Room 101	Case 13: Leo Nickel	Case 13: Leo Nickel
14	Mia Zinc	Case 14	Open	2023-10-27	10:00	Room 101	Case 14: Mia Zinc	Case 14: Mia Zinc
15	Noah Lead	Case 15	Open	2023-10-27	10:00	Room 101	Case 15: Noah Lead	Case 15: Noah Lead
16	Olivia Tin	Case 16	Open	2023-10-27	10:00	Room 101	Case 16: Olivia Tin	Case 16: Olivia Tin
17	Peter Platinum	Case 17	Open	2023-10-27	10:00	Room 101	Case 17: Peter Platinum	Case 17: Peter Platinum
18	Quinn Silver	Case 18	Open	2023-10-27	10:00	Room 101	Case 18: Quinn Silver	Case 18: Quinn Silver
19	Rachel Gold	Case 19	Open	2023-10-27	10:00	Room 101	Case 19: Rachel Gold	Case 19: Rachel Gold
20	Sam Iron	Case 20	Open	2023-10-27	10:00	Room 101	Case 20: Sam Iron	Case 20: Sam Iron
21	Tina Nickel	Case 21	Open	2023-10-27	10:00	Room 101	Case 21: Tina Nickel	Case 21: Tina Nickel
22	Umar Zinc	Case 22	Open	2023-10-27	10:00	Room 101	Case 22: Umar Zinc	Case 22: Umar Zinc
23	Victor Lead	Case 23	Open	2023-10-27	10:00	Room 101	Case 23: Victor Lead	Case 23: Victor Lead
24	Wendy Tin	Case 24	Open	2023-10-27	10:00	Room 101	Case 24: Wendy Tin	Case 24: Wendy Tin
25	Xavier Platinum	Case 25	Open	2023-10-27	10:00	Room 101	Case 25: Xavier Platinum	Case 25: Xavier Platinum
26	Yara Silver	Case 26	Open	2023-10-27	10:00	Room 101	Case 26: Yara Silver	Case 26: Yara Silver
27	Zoe Gold	Case 27	Open	2023-10-27	10:00	Room 101	Case 27: Zoe Gold	Case 27: Zoe Gold
28	Adam Iron	Case 28	Open	2023-10-27	10:00	Room 101	Case 28: Adam Iron	Case 28: Adam Iron
29	Bella Nickel	Case 29	Open	2023-10-27	10:00	Room 101	Case 29: Bella Nickel	Case 29: Bella Nickel
30	Carl Zinc	Case 30	Open	2023-10-27	10:00	Room 101	Case 30: Carl Zinc	Case 30: Carl Zinc
31	Diana Lead	Case 31	Open	2023-10-27	10:00	Room 101	Case 31: Diana Lead	Case 31: Diana Lead
32	Ethan Tin	Case 32	Open	2023-10-27	10:00	Room 101	Case 32: Ethan Tin	Case 32: Ethan Tin
33	Fiona Platinum	Case 33	Open	2023-10-27	10:00	Room 101	Case 33: Fiona Platinum	Case 33: Fiona Platinum
34	Gavin Silver	Case 34	Open	2023-10-27	10:00	Room 101	Case 34: Gavin Silver	Case 34: Gavin Silver
35	Helen Gold	Case 35	Open	2023-10-27	10:00	Room 101	Case 35: Helen Gold	Case 35: Helen Gold
36	Ian Iron	Case 36	Open	2023-10-27	10:00	Room 101	Case 36: Ian Iron	Case 36: Ian Iron
37	Julia Nickel	Case 37	Open	2023-10-27	10:00	Room 101	Case 37: Julia Nickel	Case 37: Julia Nickel
38	Kyle Zinc	Case 38	Open	2023-10-27	10:00	Room 101	Case 38: Kyle Zinc	Case 38: Kyle Zinc
39	Laura Lead	Case 39	Open	2023-10-27	10:00	Room 101		

[18Q]

Name	9 E of North	Below Top	Datum Top Middle	Bottom Middle	Bottom	corrections about, integrate
1-10						
1-10						
1-10						
④		48			66	
④-③		43			62	
③		65			72	Destroyed?
1-②		33			66	
2-1		31			47 1/2	
②-①		42			37	could add 5cm to top
①-②		46			60	
⑩		35			43	
⑩		41			49	Abuts w/ Eleanor High 10-⑩
⑨		49			53	possibly probably abuts w/ 600 Co 10-⑨
9-10		49			54	

- Minus human error all trenches & walls are in direct (N-S) (E-W) orientations
- "Flabax" (NS) (EW) are possibly unrelated
- Insides of these walls are vague

180+P

1331

10/10/11

	36	30	(1)
	50	20	(2)
Shakespeare	67	20	(3)
	30	70	(4)
	170	10	(5)
John 12:1-12	70	30	(6)
	10	10	(7)
	10	10	(8)
	10	10	(9)
	10	10	(10)
	10	10	(11)
	10	10	(12)
	10	10	(13)
	10	10	(14)
	10	10	(15)
	10	10	(16)
	10	10	(17)
	10	10	(18)
	10	10	(19)
	10	10	(20)
	10	10	(21)
	10	10	(22)
	10	10	(23)
	10	10	(24)
	10	10	(25)
	10	10	(26)
	10	10	(27)
	10	10	(28)
	10	10	(29)
	10	10	(30)
	10	10	(31)
	10	10	(32)
	10	10	(33)
	10	10	(34)
	10	10	(35)
	10	10	(36)
	10	10	(37)
	10	10	(38)
	10	10	(39)
	10	10	(40)
	10	10	(41)
	10	10	(42)
	10	10	(43)
	10	10	(44)
	10	10	(45)
	10	10	(46)
	10	10	(47)
	10	10	(48)
	10	10	(49)
	10	10	(50)
	10	10	(51)
	10	10	(52)
	10	10	(53)
	10	10	(54)
	10	10	(55)
	10	10	(56)
	10	10	(57)
	10	10	(58)
	10	10	(59)
	10	10	(60)
	10	10	(61)
	10	10	(62)
	10	10	(63)
	10	10	(64)
	10	10	(65)
	10	10	(66)
	10	10	(67)
	10	10	(68)
	10	10	(69)
	10	10	(70)
	10	10	(71)
	10	10	(72)
	10	10	(73)
	10	10	(74)
	10	10	(75)
	10	10	(76)
	10	10	(77)
	10	10	(78)
	10	10	(79)
	10	10	(80)
	10	10	(81)
	10	10	(82)
	10	10	(83)
	10	10	(84)
	10	10	(85)
	10	10	(86)
	10	10	(87)
	10	10	(88)
	10	10	(89)
	10	10	(90)
	10	10	(91)
	10	10	(92)
	10	10	(93)
	10	10	(94)
	10	10	(95)
	10	10	(96)
	10	10	(97)
	10	10	(98)
	10	10	(99)
	10	10	(100)

10/10/11

189

Father Mackenzie 4w has a large amount of Baja R to its south in SQs 13 & 23

Two courses thick w/ small rocks between, on top Coo Coo Ca Choo its has a large amount of Baja R to its west in SQs 55, 65, 56, 66, &

2 courses (to 3) on the north, it drops to nothing on the (S) possibly corner tumbled.

Distiguishing its inside corners was most difficult the 50-60 cm range was 90cm at Ed Shertanus best estimation and 50-60 at mine.

Eleanor Rigby 4w seems to drop down to its first course just outside & leading into "the box" (Possible entrance)

The Walrus n/s A very short but clear line only outside course was well preserved.

The Box n/s @ 10 moves south off "Eleanor Rigby" 1st H defining with

The Box 4w a small rectangular area A-H
S-W

Fr Mackenzie topped w/ tumble

00 00' Baja R 55^P 65^S disc pairs

56	55
66	65

100 cm ∇ 70 cm

Fr. Mackenzie 70cm-75cm

66	65
56	55

80 cm ∇ 38

The Walrus probably extended 10-15 cm (S) from (4) (TP)

1. The first part of the paper is a review of the literature on the topic. It discusses the various methods used to study the effects of stress on the immune system, and the results of these studies. It also discusses the role of the hypothalamic-pituitary-adrenal axis in the stress response.

2. The second part of the paper is a description of the experimental methods used in the study. It includes a description of the subjects, the procedures used to measure stress and immune function, and the statistical methods used to analyze the data.

3. The third part of the paper is a presentation of the results of the study. It includes a description of the effects of stress on immune function, and a discussion of the implications of these findings for understanding the relationship between stress and health.

4. The fourth part of the paper is a conclusion and a discussion of the limitations of the study. It also includes a list of references.

Ground Surface 182

35 (54) 35 (50) (3) 46

65

3

48

(4) 49

78

13

78

(5) 41

80

23

49

(6) 27

85

4

(7) 26 1/2 (10) 24

14

~~40~~
~~40~~

(10) (57) 30

60

24

40

(66) 40

70

80

5

(65) 37

73

15

~~40~~

(50) 65 40

72

25

34

64

[Faint circular stamps are visible along the top edge of the page.]

2000

58

12 28 29

23

10 2 11 12

98-106-①

[illegible]

10

2000 10 10



10

7753 1 2

35

39 42 30 21



05

1920

10

18Q+P

From Datum

Overrun, Abut, Integral

NAME	E of N	Top	Bottom	
38		57	74.5	
39		55.5	69	
32		69.5	84	
28		82	93	
29		85	96	
27		77	96	
26		87	94	
31		57	68	
30		48	60	
33		44	56	
34		49	60	
35		56	67	
37		52	63	
36		50	67	
23 SE		43.5	56	
23 NW		37.5	51	
5		45	53	
6		38	46	
7		38	48	
8		30	42.5	
9		26	37	
10		29	42	
10 to 11 at 18		36	52.5	
11		33	47	
24		51.5	62.5	
25		74	82	
12		65	72.5	
13		64	75	
14		56	50	
15		55	66	

9-0-81

[illegible]

18 Q & P Compass

wall	
5 to 6	310° x 130°
7 to 8	↓
9 to 10	
11 to 12	
13 to 14	
15 to 16	
17 to 18	

5 to 22	50° x 230°
6 to 7	↓
8 to 9	
10 to 11	

1 to 2	50° x 230°
3 to 4	↓

1 to 4	310° x 130°
2 to 3	↓

27 to 28	50° x 230°
----------	------------

26 to 27	310° x 130°
24 to 25	↓
30, 31, 32	
33, 34, 35	
36 to 37	

38 to 39	30° x 210°
----------	------------

2000-2001

1	10/1/00	10/1/00	10/1/00
2	10/2/00	10/2/00	10/2/00
3	10/3/00	10/3/00	10/3/00
4	10/4/00	10/4/00	10/4/00
5	10/5/00	10/5/00	10/5/00
6	10/6/00	10/6/00	10/6/00
7	10/7/00	10/7/00	10/7/00
8	10/8/00	10/8/00	10/8/00
9	10/9/00	10/9/00	10/9/00
10	10/10/00	10/10/00	10/10/00
11	10/11/00	10/11/00	10/11/00
12	10/12/00	10/12/00	10/12/00
13	10/13/00	10/13/00	10/13/00
14	10/14/00	10/14/00	10/14/00
15	10/15/00	10/15/00	10/15/00
16	10/16/00	10/16/00	10/16/00
17	10/17/00	10/17/00	10/17/00
18	10/18/00	10/18/00	10/18/00
19	10/19/00	10/19/00	10/19/00
20	10/20/00	10/20/00	10/20/00
21	10/21/00	10/21/00	10/21/00
22	10/22/00	10/22/00	10/22/00
23	10/23/00	10/23/00	10/23/00
24	10/24/00	10/24/00	10/24/00
25	10/25/00	10/25/00	10/25/00
26	10/26/00	10/26/00	10/26/00
27	10/27/00	10/27/00	10/27/00
28	10/28/00	10/28/00	10/28/00
29	10/29/00	10/29/00	10/29/00
30	10/30/00	10/30/00	10/30/00
31	10/31/00	10/31/00	10/31/00

18 O & P

Name	DEFN	TOP	BOTTOM
16		68	74
17		57	72
17 to 18		40	56
18		45	56
19		39	49
20		28.5	36
21		41	55.5
22		48	59
1		31	46
2 two courses		49	76
1 to 2 Maple	one course	38	48
1 to 2 East	one	37	45
3		61	73
3 to 4 East (in profile)		47	59
3 to 4 West, Oak		51	63
4		52	66
4 to 1 (in profile B)		48	59
Rock above that		30	42

[illegible]

TRANSIT POINTS

- 1 1st Attch SW CORN
- 2 3rd Attch NW COR
- 3 4th Attch NE COR
- 4 4th Attch SE COR
- 5 1st Addn SE "
- 6 1st Shadow SW COR
- 7 3rd Shad NW COR
- 8 2nd " NE COR
- 9 4th " SE COR
- 10 1st Addition SW COR
- 11 " " SE COR
- 12 2nd Addition SE COR
- 13 Floor elev
- 14 1st Shadow / 4th Attch
- 15 Possible Corner
- 16 N most pt on 4th Attch
- 17 Room Corner NE
- 18 SE
- 19 1st Addition NW COR
- 20 NE floor/wall earlier
- 21 2nd Shadow Addn E pt
- 22 Earlier wall live Align P!
- 23 SE corner earlier wall
- 24 1st + 4th Attch walls meet
- 25 Jct possible COR + 4th Attch step Back
- 26 NW ~~corner~~ step down 2nd Attch
- 27 NE corner Sun 1 wall
- 28 SE " " " "
- 29 SW " " Sun 2 wall
- 30 NW " " " "
- 31 NE Step down 2nd Attch
- 32 SW corner, stepping stone
- 33 ~~Align~~ corner " "
- 34 NE " " "
- 35 SE " " "
- 36 earlier wall (Back) Level
- 37 Ring (E) most point (All exterior)
- 38
- 39 SW
- 40 W most
- 41 NW
- 42 N most
- 43 E pt on lower ~~Back~~ bench (crow)
- 44 crow turns south
- 45 crow blackbird
- 46 Black bird SW corner (end?)
- 47 S most wall SW corner Little bird
- 48 NW "Little bird"
- 49 "Little bird" turns north
- 50 NW corner "wing" joins "little bird"
- 51 N most pt N. Line
- 52 Mystery wall E. pt
- 53 " " W. pt
- 54 Lines up w #19 on 1st Shadow
- 55 Lines up w #4? E Line sw pt earlier wall ^{between} Attch & Shadow
- 56 NE corner wing
- 57 B 5 Level top
- 58
- 59
- 60
- 61
- 62

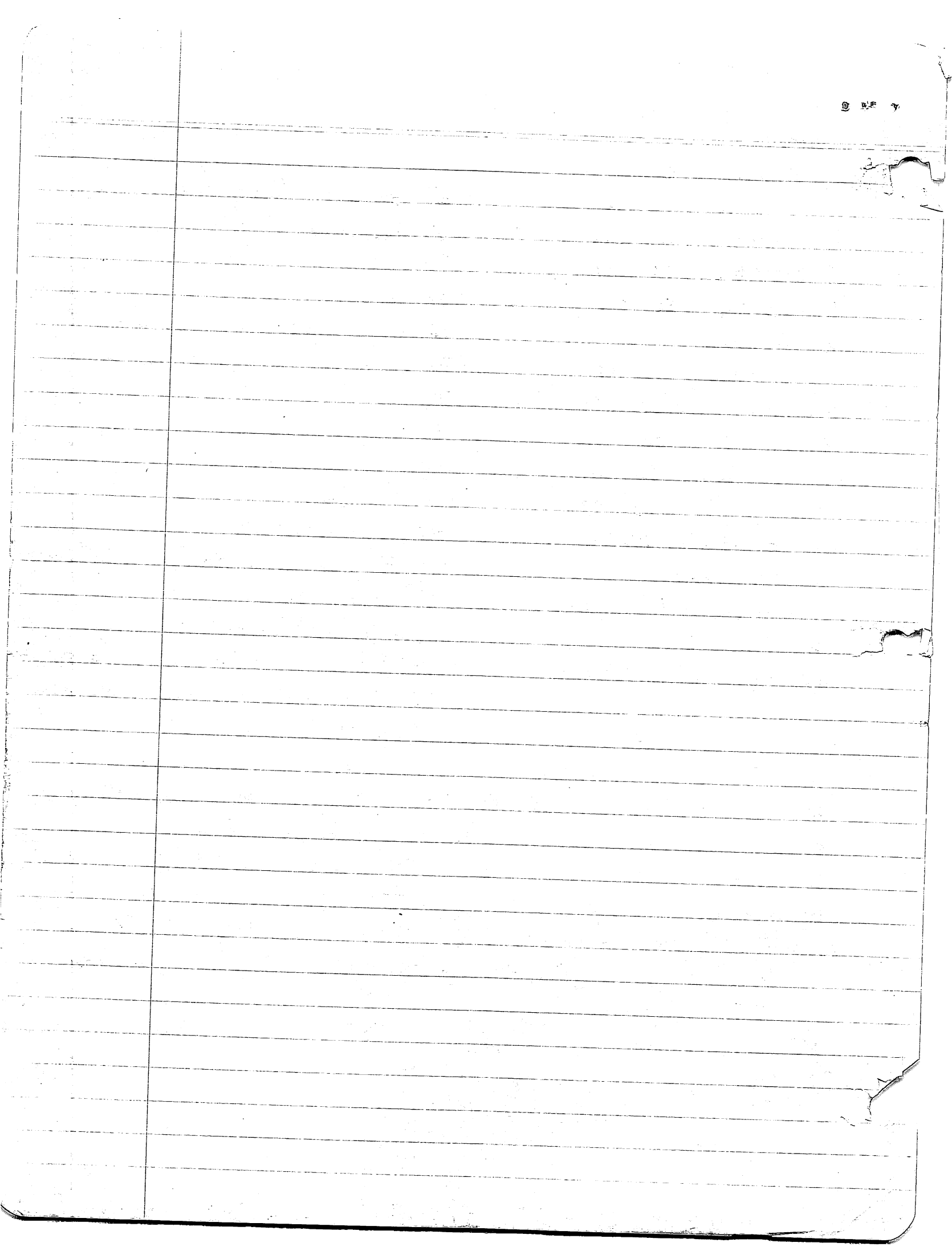

op. 18 Str. 22 (Brendan's str.)
4/6/95

Prepared By	Initials	Date
Approved By		

1H-1470

	1	2	3	4	5	6	
	POINT			Å	MID	DIST (m)	
1	1st	ATTENTION SW. cor.		249°30'	1559	12.42	1
2	3rd	" NW "		272°45'	2019	11.89	2
3	4th	" NE "		278°01'	2022	6.96	3
4	"	" SE "		240°30'	1807	7.55	4
5	1st	" SE "		238°15'	1752	8.33	5
6	1st shadow	SW. cor.		252°01'	1675	11.59	6
7	3rd	" NW "		263°00'	1679	11.17	7
8	2nd	" NW "		243°30'	1929	8.94	8
9	4th	" SE "		247°15'	1381	8.39	9
10	1st addition	SW. "		252°30'	1389	8.17	10
11	"	" SE "		251°00'	1372	7.63	11
12	2nd	" SE "		244°45'	1836	7.78	12
13	Floor elev.			-	2136	-	13
14	1st shadow / 4th ATT. jet			244°00'	1625	7.29	14
15	possible corner pt. 4th ATT. step back w/			266°30'	1735	6.82	15
16	N. - most pt. on 4th ATT. step-back			270°00'	1722	7.25	16
17	Room cor. NW.			259°30'	1843	7.15	17
18	" " SE.			253°30'	1520	7.41	18
19	1st addition, NW cor.			255°00'	1376	8.52	19
20	NE. floor wall (earlier)			258°00'	2001	7.32	20
21	2nd shadow, addit., E. pt.			264°30'	1811	7.49	21
22	earlier wall line - aligns pt. #51 (N. Line) (SE. edge)			264°45'	2000	7.78	22
23	SE corner earlier wall / floor (line up w/ pt. 2)			254°00'	1983	7.40	23
24	1st/4th ATTENTION walls inset			241°15'	1805	8.09	24
25	3rd possible cor. + 4th ATT. step back			266°00'	1695	7.25	25
26	NW. step down, 2nd ATTENTION.			271°30'	2192	10.07	26
27	NW corner, SW 1 wall			278°30'	1771	9.94	27
28	SE. " " "			261°15'	1600	9.95	28
29	SW " " " 2 "			264°45'	1842	8.78	29
30	NW " " "			272°45'	1858	8.85	30
31	NE. step-down, 2nd ATT.			275°30'	1920	8.92	31
32	SW corner, stepping stone.			275°30'	2143	9.06	32
33	NE. " " "			278°00'	2134	9.03	33
34	NE. " " "			279°00'	2171	8.43	34
35	SE. " " "			276°00'	2168	8.40	35
36	earlier wall (back) - level			260°15'	2052	9.88	36
37	Ring E. - most pt. (all exterior pts.)			244°30'	1687	12.35	37
38	" SE. pt.			242°00'	1598	12.44	38
39	" SW. "			239°30'	1707	11.82	39
40	" W. - most pt.			240°30'	1739	11.29	40

Blank header lines for text entry.

		1		2		3		4		5		6	
1													
2													
3													
4													
5													
6													
7													
8													
9													
10													
11													
12													
13													
14													
15													
16													
17													
18													
19													
20													
21													
22													
23													
24													
25													
26													
27													
28													
29													
30													
31													
32													
33													
34													
35													
36													
37													
38													
39													
40													

1
2
3
4
5
6
7
8
9
10
11
12
13
14
15
16
17
18
19
20
21
22
23
24
25
26
27
28
29
30
31
32
33
34
35
36
37
38
39
40



45-606 Eye-Ease®
45-306 2-Pack
Made in USA

JIT-1470

Cp. 18, Sec. 22
4/6/95

Brendan's STA. (CONT.)

Prepared By	Initials	Date
Approved By		

	1	2	3	4	5	6	
	POINT			\angle	M.I.D.	DIST.	
71	Ring, NW			✓ 243°45'	1741	11.02	1
72	N-most pt. Ring			✓ 245°45'	1616	11.36	2
73	E. pt. on lower small trench (Crew)			✓ 239°30'	2021	7.59	3
74	Crew turns S.			✓ 240°15'	2029	7.94	4
75	Crew/Blackbird			✓ 231°00'	2234	8.90	5
76	Blackbird SW corner, W. pt.			✓ 240°30'	1931	12.30	6
77	S.-most wall, SW cor. Little Bird			✓ 230°15'	1807	12.03	7
78	NW Little Bird.			✓ 231°30'	1747	11.76	8
79	Little Bird turns N.			✓ 225°45'	1870	10.8	9
80	NW corner wing (joins Little Bird)			✓ 227°45'	1930	9.79	10
81	N-most pt. N-Line			✓ 272°01'	2015	7.73	11
82	Mystery wall, E. pt.			✓ 256°00'	1783	9.02	12
83	" " W. pt.			✓ 257°15'	1681	10.06	13
84	Lines up w/ 19 on 1st shadow			✓ 249°30'	1361	8.65	14
85	Lines up with pt. 84			✓ 250°45'	1743	11.15	15
86	NE corner wing			✓ 224°45'	1925	9.39	16
87	B5. Level (Top)			—	1865	—	17
88	P.O. IT 18' → POT 18' (DAN'S STN)			✓ 297°15'	0686	0522/0852	18
89	" → " 55' (ITAG + LIZ'S STN)			✓ 292°15'	0376	0189/0561	19
90	1988 section datum.			272°45'	2075	09.90	20
91	1995 EXCAVATION "			—	1339	—	21
92	1988 trench outline						22
93							23
94							24
95							25
96							26
97							27
98							28
99							29
100							30
101							31
102							32
103							33
104							34
105							35
106							36
107							37
108							38
109							39
110							40

[illegible]

Subp- 180 + P (Brendan's.)
IH- 1515 5/11/75

Initials	Date
Prepared By	
Approved By	

	1	2	3	4	5
	HPD - Located on		Sta. 300 is	swf look.	
	POINT		✓	MID.	DISTANCE
1	w. willow corner		✓ 300°30'	1571	13.42
2	B. corner Maple		✓ 315°30'	1721	13.28
3	OAK B. corner		✓ 315°45'	1804	11.74
4	willow, S.		✓ 299°15'	1709	11.80
5	Fig. w.		✓ 299°15'	1684	13.78
6	" Trans		✓ 299°15'	1646	14.21
7	" "		✓ 301°45'	1639	14.14
8	" "		✓ 302°30'	1574	17.60
9	" "		✓ 304°30'	1592	14.70
10	" "		✓ 304°30'	1551	15.05
11	" "		✓ 314°45'	1702	14.72
12	Fig / Twig (B. Side)		✓ 314°15'	1895	13.97
13	" / " (W. ")		✓ 313°45'	1884	13.98
14	" " Int. w.		✓ 313°45'	1853	14.49
15	Fig / Branch		✓ 311°30'	1783	14.49
16	" " (S.)		✓ 311°00'	1920	13.56
17	" " "		✓ 307°45'	1799	13.65
18	" " (W.)		✓ 310°00'	1755	14.52
19	Fig. Int.		✓ 307°30'	1632	14.42
20	Int. Fig		304°15'	1620	14.49
21	connects w/ pt #22		✓ 302°45'	1653	13.93
22	S. Int. Fig.		✓ 301°45'	1717	13.57
23	Stop		✓ 299°15' 301°15'	1700	13.16
24	w. old stump.		✓ 316°30'	1874	14.64
25	" " SE.		✓ 316°15'	1983	13.86
26	" " SW.		✓ 316°45'	2078	10.30
27	Chinko corner		✓ 316°45'	2045	9.64
28	" runs SE.		✓ 313°45'	1991	9.63
29	" Inside		✓ 315°30'	2031	9.88
30	OAK Branch		✓ 312°00'	1744	10.94
31	Lines up w/ #37		✓ 312°00'	1744	10.94
32	S. OAK Branch		✓ 312°30'	1886	9.38
33	OAK Twig		✓ 304°00'	1653	11.58
34	"		✓ 303°30'	1689	10.94
35	S. OAK Twig		✓ 303°00'	1741	10.99
36	Willow Switch		✓ 299°15'	1699	11.75
37	" " S.		✓ 298°15'	1664	10.54
38	The Neighbors S + Trench		✓ 296°00'	1779	9.85
39	" " W.		✓ 306°15'	1741	9.85
40	DATUM		-	1409	-
	HPD - DATUM #15 (Camp)		161°45'	0543	17.01

		1	2	3	4	5
1						
2						
3						
4						
5						
6						
7						
8						
9						
10						
11						
12						
13						
14						
15						
16						
17						
18						
19						
20						
21						
22						
23						
24						
25						
26						
27						
28						
29						
30						
31						
32						
33						
34						
35						
36						
37						
38						
39						
40						

Transect 100 5/15/95
 San Jose
 Subp. 189 (Brendan's 3rd)
 IH-1545

	1	2	3	4	5
	POINT		Δ	MID.	DISTANCE
1	E. corner B. Rigby		29°30'	1893	14.96
2	W. " B. "		16°15'	1816	13.37
3	W. " Fisher McKenzie		20°30'	2201	11.04
4	W. " W. Rigby		35°45'	1954	12.78
5	int. cor. (NB) B. Rigby		29°00'	1811	14.30
6	" " (SB) W. Rigby		31°45'	1918	13.16
7	" " (SW) Fisher McKenzie		23°30'	1857	11.72
8	" " (NW) B. Rigby		20°30'	1841	13.30
9	state rectangle + trench		22°00'	2072	12.64
10	E. fence, " SW. corner		26°45'	1824	13.26
11	" " " " " "		25°30'	1897	13.82
12	Datum pt.		-	1725	-
13	TIPO.1 -> TIPO.1 subp. 189 + P.		105°30'	2609	27.04
14					
15					
16					
17					
18					
19					
20					
21					
22					
23					
24					
25					
26					
27					
28					
29					
30					
31					
32					
33					
34					
35					
36					
37					
38					
39					
40					

Original in #745 1995 notes