

1991

PVN-029-Yates-Field Notes-1991

Stephen Yates
Kenyon College

Follow this and additional works at: <https://digital.kenyon.edu/honduras>



Part of the Archaeological Anthropology Commons

Recommended Citation





Yates, Stephen, "PVN-029-Yates-Field Notes-1991" (1991). *Four Valleys Archive*. Paper 7497.
<https://digital.kenyon.edu/honduras/7497>

This Field Notes is brought to you for free and open access by the Anthropology at Digital Kenyon: Research, Scholarship, and Creative Exchange. It has been accepted for inclusion in Four Valleys Archive by an authorized administrator of Digital Kenyon: Research, Scholarship, and Creative Exchange. For more information, please contact noltj@kenyon.edu.

NOTES ON Censer Bases

PVN 91-29; 43-1

PVN: 91-6-14

Basically there are two forms: one base that is rounded and another that is straight. Hence, there were most likely two basic forms. One that was square or rectangular and another that was in the shape of a circle. The square bases look sort of like  and round ones look like . The body  and the base .

ok so I can't draw worth shit! However, I'm quite sure that you know what they look like. So, Relax, Easy, and may the lord be with you.

The straight ones are fewer in number than the rounded bases. Out of the three straight bases one is painted orange and it also has an applied strip running just above the base. The other two are also painted with a orange slip but they don't have the same size as the first one. Out of the two smaller ones one also has an applied strip right above the base. Two of the bases also finishing marks on the inside. Go figure? It should be noted the orange slip is on the inside as well as the outside. Inside also has evidence of burning.

Round Bases can be broken up into painted and non-painted (some with divisions in each). There is range of paste color found in the non-painted bases. The past for non-painted ranges from a black paste to a light brown to a orangish brown paste. There are a few non-painted bases that have matt-impressions on them.

PVN 91-29, 43-2

PVN 91-6-14

There are a few base fragments that have finishing touches on them. Matt impressions are found on bases with the orangish brown paste while the finishing lines are found base with a light brown paste. Finishing lines are also found on fragments with orangish brown paste. The point being, no matt impressions have been found on base fragments with the light-brown paste. Only finishing lines. The black paste fragments do not have either finishing lines or matt impressions.

The painted bases also have a range of paste. The paste ranges from a black to a light brown to an orangish-brown (Burnt orange). Several Bases have matte impressions and finishing lines. Several of the Black bases have matte impressions.

Pieces with range paste have matt impressions and finishing lines. Some of the range pottery with finishing lines has red paint on it.

Blacks with matt impressions has red paint on it.

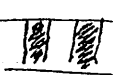
Painted Base - A lot of the Black Bases have red lines running vertical up the Base  Bases. Some Black Bases are painted red surface.

Several black Paste Bases have orangish-red paint on the inside. It should be noted that there are some Black paste bases that have red paint but no matt impressions or finishing lines.

~~There are a few Black paste Bases that have an orange paint on them. Doesn't appear to be a design.~~

~~There is one base with burnt orange paste that has both red paint and matt impressions. All other orange paste bases~~

01-11-1975

3-8910-10000

garden. I will tell straight and not a word
 more about the robbery or the money. I will
 not talk any more about the money. I will
 tell you about the money. I will tell you
 about the money. I will tell you about the
 money. I will tell you about the money. I
 will tell you about the money. I will tell
 you about the money. I will tell you about
 the money. I will tell you about the money.

The first of these is the fact that the
 number of people who are employed in the
 service of the government is increasing
 rapidly. This is due to the fact that
 the government is expanding its activities
 in many fields, and is therefore
 requiring more personnel to carry out
 its functions. This is particularly true
 in the case of the armed forces, which
 are being expanded to meet the needs
 of the Cold War. In addition, the
 government is also expanding its
 social welfare programs, and is
 therefore requiring more personnel to
 administer these programs. This is
 particularly true in the case of the
 Social Security Administration, which
 is responsible for the administration
 of the Social Security program. The
 number of people employed in the
 service of the government is therefore
 increasing rapidly, and this is a
 major factor in the growth of the
 public sector.

1. The first part of the paper is a general introduction to the subject of the paper. It discusses the importance of the subject and the scope of the paper.

The first thing I noticed when I stepped
 out of the car was the cold. It was a
 sharp contrast to the warm blanket of the car.
 The air was crisp and clear, and the sun
 was shining brightly. I took a deep breath
 and felt a sense of freedom. The world was
 so different here. The people were friendly
 and the food was delicious. I was in luck.

PVN91-29-3

PVN91-6-14

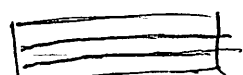
The bases with a burnt orange paste appear to have either red or orange paint on them. One large piece has red paint ~~and~~ on it and mott impressions on the bottom. The paint in this case and other cases is in the shape of a band.  or 

There are a few that have red paint on them but I can't tell if it covered the entire censer or just a part (like a band). A few have orange paint on the inside.

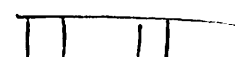
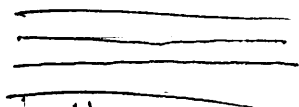
Many of the bases with a light brown paste have either red or orange bands on them. Some ^{others} have red paint but I can't tell if it was all over the censer or just in bands. Bands  

A few also have orange paint on the inside of the censer. There are not any with mott impressions or finishing lines.

MISC BODY FRAGMENTS CONTINUED

306AJ 63	37D 28-5	37G 59-??
33H 38-8	37B 16-6	37B 32-28
39A 35-2	33B 61-5	37B 27-31
37B 64-13	37B ?-33	123FF 48-3
37B 37-140	37B 63-9	37B 46-12
37D 39-6	37B 57-8	37B 24-11
37B 46-36	84B 43-10	79I 14-2
37B 23-3	31M 95-3	37B 54-2
84F 29-2	37D 56-1	37B 64-8
37B 33-24	37B 55-20	37B 24-13
37B 26-13	81A 12-5	37B 44-8
37B 69-4	37D 43-9	36F 15-7
37B 99-8	123AT 8-1	38I 36-6
37B 74-16	37B 37-9	37B 79-1
37B 46-44	37B 46-8	31Q 46-2
37B 55-3	81D 30-2	37C 40-7
37B 24-4	96E 83	37D 33-23
37D 11-4	37B 81-22	37B 76-2
84A 45-6	112AL 11-6	

WITH RED STRIPES

37B 60-22	37B 64-4	37B 34-5
-----------	----------	----------

SINGLE ROW DOT RIMS CURVED WALLS

37B 27-20	37B 09-2	37B 5-7
37B 03-??	37B 37-?55	37B 38-17
37B 20-5	37B 45-24	37B 16-8
37B 37-161	37B 81-7	37B 15-15
37B 64-12	37B 74-13	37B 03-10
37B 81-??	37B ??	

1-1-1000	1-1-1000	1-1-1000
2-1-1000	2-1-1000	2-1-1000
3-1-1000	3-1-1000	3-1-1000
4-1-1000	4-1-1000	4-1-1000
5-1-1000	5-1-1000	5-1-1000
6-1-1000	6-1-1000	6-1-1000
7-1-1000	7-1-1000	7-1-1000
8-1-1000	8-1-1000	8-1-1000
9-1-1000	9-1-1000	9-1-1000
10-1-1000	10-1-1000	10-1-1000
11-1-1000	11-1-1000	11-1-1000
12-1-1000	12-1-1000	12-1-1000
13-1-1000	13-1-1000	13-1-1000
14-1-1000	14-1-1000	14-1-1000
15-1-1000	15-1-1000	15-1-1000
16-1-1000	16-1-1000	16-1-1000
17-1-1000	17-1-1000	17-1-1000
18-1-1000	18-1-1000	18-1-1000
19-1-1000	19-1-1000	19-1-1000
20-1-1000	20-1-1000	20-1-1000
21-1-1000	21-1-1000	21-1-1000
22-1-1000	22-1-1000	22-1-1000
23-1-1000	23-1-1000	23-1-1000
24-1-1000	24-1-1000	24-1-1000
25-1-1000	25-1-1000	25-1-1000
26-1-1000	26-1-1000	26-1-1000
27-1-1000	27-1-1000	27-1-1000
28-1-1000	28-1-1000	28-1-1000
29-1-1000	29-1-1000	29-1-1000
30-1-1000	30-1-1000	30-1-1000

2-1-1000 1-1-1000 1-1-1000

2-1-1000 1-1-1000 1-1-1000

PVN91-29-5

MISC TO MODELED APPLIED

37F/45-?	81A/64-2	84F/10-1
96E/73-11	37D/36-14	37D/60-10
79H/64-1	37B/26-3	37B/73-1
37D/11-6	37B/68-13	33C/41-2
37B/69-10	31K/60-2	36B/22-2
37B/76-8	37B/23-6	37B/37-18
37B/???	31J/11-11	37B/24-9
37B/23-8	37B/46-25	37B/28-8
37B/16-7		

MISC APPLIED/MODELED

37B/55-14	37B/34-12	37B/44-1
37B/45-56	37B/37-72	37B/64-19
112AL/4-12	37B/80-4	37B/72-13
37B/80-??	37B/58-5	37B/???
37B/10-5	37B/39-10	37B/60-5
84B/43-1	37B/57-16	37B/46-???
37B/46-34	37D/30-10	96E/73-1
37B/48-19	37B/71-8	37B/26-16
37D/36-27	37B/46-???	36B/22-1
123FF/48-1	123AJ/10-1	37B/18-25
37B/58-24	37B/46-26	37B/72-9
37B/73-4	37B/37-??	37B/27-34
37D/17-1	37B/16-9	112AL/11-9
37B/34-10	38K/36-4	37B/64-10
37B/80-8	37B/23-10	33B/72-4
96E/45-4	37B/38-11	37B/36-9
37B/76-4	37B/33-8	37B/23-23
37B/69-9	37B/27-33	123FF/48-2
37B/13-17	37B/64-15	37B/46-38
37D/16-1	92B/33-1	37B/34-7
37B/18-13	37B/46-2	37D/39-4
37B/35-22		

PVNA1-29-6

APPLIED BANDS STRIPS

37B|44-11

37D|33-8

?-7B|32-40

37B|60-4

37B|27-35

37B|75-12

37B|5-6

37B|38-7

37B|76-1

81F|19-3

96E|23-6

37B|37-39

37B|??-5

37B|36-8

120AB|35-??

37B|13-23

96E|75-8

37B|25-3

37B|37-??

37D|36-4

96E|73-2

37B|30-19

37B|32-47

37B|46-17

37B|36-8

92B|33-2

33B|44-15

38I|02-2

37D|30-12

37B|36-31

31V|02-3

37B|40-12

37B|38-15

84B|43-3

37D|29-??

37B|32-2

37B|46-37

37B|40-9

37B|37-11

37B|37-74

37D|38-7

37B|45-27

37B|37-79

37B|45-54

37B|74-19

37B|27-49

33B|36-1

37B|33-2

37B|23-32

84B|43-4

MISC BODY FRAGMENTS

37D|36-36

96E|53-??

37D|33-18

79I|14-3

37B|63-8

19M|11-2

37B|62-6

96B|66-1

37B|30-24

37B|13-21

37B|60-31

38I|66-2

33H|38-6

37B|60-25

37F|45-??

37B|37-12

37B|74-7

37B|35-??

37B|30-4

37B|37-31

37D|16-3

37B|46-9

37B|31-17

37B|44-17

37B|61-15b

37B|19-12

37B|27-30

37B|33-12

37B|72-14

33B|36-5

37B|37-127

37B|64-20

37D|41-1

37A|14-3

37D|38-6

37B|37-16?

38I|64-1

37B|61-15a

96H|38-2

PUN91-29; 24-7

Applied Strips Forming Geometric Area

37B/27-32	37B/58-3	37B/3-15	37D/26-?
37B/12-12	37B/15-4	37B/34-17	37D/43-7
37B/64-11	37D/58-2	37B/18-9	37B/68-1
37B/24-7	37D/34-10	37B/21-2	37B/68-6
37B/63-5	37B/73-2	37B/28-4	37B/27-19
37B/64-?	37B/74-2	37B/39-6	37B/39-31

Flat Faces No Paint

37B/37-30	37B/39-30	37B/23-16	37D/41-2
37B/46-27	19H/54-34	37B/80-3	37B/74-2
37B/23-19	36F/24-3	37D/43-8	37B/81-2
37D/36-44	37B/76-16	37B/34-1	37B/27-17
37B/27-14	37B/58-2	37D/34-20	37B/32-37
37B/24-8	37B/27-52	37B/23-25	37B/27-29
37B/47-8	37B/76-15	37D/37-33	37B/45-43
37D/36-55	37B/60-32	1237/67-1	37B/64-1
37D/40-6	37B/5-8	37B/76-11	37B/32-?
37B/45-53	37B/43-1	37B/45-30	37B/11-4
37B/5-1	37B/27-37	37B/44-19	

Flat Faces no paint

37B/17-5	37B/32-7	37B/64-3	37B/17-18
37B/3-17	37D/36-33	37B/32-24	37B/32-8
37D/66-5	37B/37-150	37B/24-4	37B/80-4
37B/60-21	37D/40-3	37B/37-75	37D/39-5

1998, 1999, 2000, 2001, 2002, 2003, 2004, 2005, 2006, 2007, 2008, 2009, 2010, 2011, 2012, 2013, 2014, 2015, 2016, 2017, 2018, 2019, 2020, 2021, 2022, 2023, 2024, 2025, 2026, 2027, 2028, 2029, 2030, 2031, 2032, 2033, 2034, 2035, 2036, 2037, 2038, 2039, 2040, 2041, 2042, 2043, 2044, 2045, 2046, 2047, 2048, 2049, 2050, 2051, 2052, 2053, 2054, 2055, 2056, 2057, 2058, 2059, 2060, 2061, 2062, 2063, 2064, 2065, 2066, 2067, 2068, 2069, 2070, 2071, 2072, 2073, 2074, 2075, 2076, 2077, 2078, 2079, 2080, 2081, 2082, 2083, 2084, 2085, 2086, 2087, 2088, 2089, 2090, 2091, 2092, 2093, 2094, 2095, 2096, 2097, 2098, 2099, 2100, 2101, 2102, 2103, 2104, 2105, 2106, 2107, 2108, 2109, 2110, 2111, 2112, 2113, 2114, 2115, 2116, 2117, 2118, 2119, 2120, 2121, 2122, 2123, 2124, 2125, 2126, 2127, 2128, 2129, 2130, 2131, 2132, 2133, 2134, 2135, 2136, 2137, 2138, 2139, 2140, 2141, 2142, 2143, 2144, 2145, 2146, 2147, 2148, 2149, 2150, 2151, 2152, 2153, 2154, 2155, 2156, 2157, 2158, 2159, 2160, 2161, 2162, 2163, 2164, 2165, 2166, 2167, 2168, 2169, 2170, 2171, 2172, 2173, 2174, 2175, 2176, 2177, 2178, 2179, 2180, 2181, 2182, 2183, 2184, 2185, 2186, 2187, 2188, 2189, 2190, 2191, 2192, 2193, 2194, 2195, 2196, 2197, 2198, 2199, 2200, 2201, 2202, 2203, 2204, 2205, 2206, 2207, 2208, 2209, 2210, 2211, 2212, 2213, 2214, 2215, 2216, 2217, 2218, 2219, 2220, 2221, 2222, 2223, 2224, 2225, 2226, 2227, 2228, 2229, 2230, 2231, 2232, 2233, 2234, 2235, 2236, 2237, 2238, 2239, 2240, 2241, 2242, 2243, 2244, 2245, 2246, 2247, 2248, 2249, 2250, 2251, 2252, 2253, 2254, 2255, 2256, 2257, 2258, 2259, 2260, 2261, 2262, 2263, 2264, 2265, 2266, 2267, 2268, 2269, 2270, 2271, 2272, 2273, 2274, 2275, 2276, 2277, 2278, 2279, 2280, 2281, 2282, 2283, 2284, 2285, 2286, 2287, 2288, 2289, 2290, 2291, 2292, 2293, 2294, 2295, 2296, 2297, 2298, 2299, 2300, 2301, 2302, 2303, 2304, 2305, 2306, 2307, 2308, 2309, 2310, 2311, 2312, 2313, 2314, 2315, 2316, 2317, 2318, 2319, 2320, 2321, 2322, 2323, 2324, 2325, 2326, 2327, 2328, 2329, 2330, 2331, 2332, 2333, 2334, 2335, 2336, 2337, 2338, 2339, 2340, 2341, 2342, 2343, 2344, 2345, 2346, 2347, 2348, 2349, 2350, 2351, 2352, 2353, 2354, 2355, 2356, 2357, 2358, 2359, 2360, 2361, 2362, 2363, 2364, 2365, 2366, 2367, 2368, 2369, 2370, 2371, 2372, 2373, 2374, 2375, 2376, 2377, 2378, 2379, 2380, 2381, 2382, 2383, 2384, 2385, 2386, 2387, 2388, 2389, 2390, 2391, 2392, 2393, 2394, 2395, 2396, 2397, 2398, 2399, 2400, 2401, 2402, 2403, 2404, 2405, 2406, 2407, 2408, 2409, 2410, 2411, 2412, 2413, 2414, 2415, 2416, 2417, 2418, 2419, 2420, 2421, 2422, 2423, 2424, 2425, 2426, 2427, 2428, 2429, 2430, 2431, 2432, 2433, 2434, 2435, 2436, 2437, 2438, 2439, 2440, 2441, 2442, 2443, 2444, 2445, 2446, 2447, 2448, 2449, 2450, 2451, 2452, 2453, 2454, 2455, 2456, 2457, 2458, 2459, 2460, 2461, 2462, 2463, 2464, 2465, 2466, 2467, 2468, 2469, 2470, 2471, 2472, 2473, 2474, 2475, 2476, 2477, 2478, 2479, 2480, 2481, 2482, 2483, 2484, 2485, 2486, 2487, 2488, 2489, 2490, 2491, 2492, 2493, 2494, 2495, 2496, 2497, 2498, 2499, 2500, 2501, 2502, 2503, 2504, 2505, 2506, 2507, 2508, 2509, 2510, 2511, 2512, 2513, 2514, 2515, 2516, 2517, 2518, 2519, 2520, 2521, 2522, 2523, 2524, 2525, 2526, 2527, 2528, 2529, 2530, 2531, 2532, 2533, 2534, 2535, 2536, 2537, 2538, 2539, 2540, 2541, 2542, 2543, 2544, 2545, 2546, 2547, 2548, 2549, 2550, 2551, 2552, 2553, 2554, 2555, 2556, 2557, 2558, 2559, 2560, 2561, 2562, 2563, 2564, 2565, 2566, 2567, 2568, 2569, 2570, 2571, 2572, 2573, 2574, 2575, 2576, 2577, 2578, 2579, 2580, 2581, 2582, 2583, 2584, 2585, 2586, 2587, 2588, 2589, 2590, 2591, 2592, 2593, 2594, 2595, 2596, 2597, 2598, 2599, 2600, 2601, 2602, 2603, 2604, 2605, 2606, 2607, 2608, 2609, 2610, 2611, 2612, 2613, 2614, 2615, 2616, 2617, 2618, 2619, 2620, 2621, 2622, 2623, 2624, 2625, 2626, 2627, 2628, 2629, 2630, 2631, 2632, 2633, 2634, 2635, 2636, 2637, 2638, 2639, 2640, 2641, 2642, 2643, 2644, 2645, 2646, 2647, 2648, 2649, 2650, 2651, 2652, 2653, 2654, 2655, 2656, 2657, 2658, 2659, 2660, 2661, 2662, 2663, 2664, 2665, 2666, 2667, 2668, 2669, 2670, 2671, 2672, 2673, 2674, 2675, 2676, 2677, 2678, 2679, 26

[illegible]

Number of hauls	<i>A. balearicum</i> (%)	<i>A. balearicum</i> + <i>A. balearicum</i> + <i>A. balearicum</i> (%)
1	100	0
2	50	50
3	33	67
4	25	75
5	20	80
6	17	83
7	14	86
8	12	88
9	11	89
10	10	90

[illegible][illegible]

PVN91-29,24-8

Flat Pass no paint continued

37B/?	37B/73-6	37B/75-7	33H/38-14
33H/38-5	37B/32-20	37B/23-6	37B/66-9
37B/64-5	37B/46-41	37D/40-2	37B/60-33
37B/37-50	37B/7-9	37B/30-12	37D/41-18
37B/44-16	37B/?	37B/45-50	37B/64-14
37B/76-7	37B/69-3	37B/37-156	37B/23-30
37B/27-17	37B/36-15	37B/76-13	37B/27-50
37B/?	37B/64-9	37B/58-14	37B/19-19
37B/46-14	37B/46-?	37B/23-29	

Straight Pass

37B/23-12	37B/74-8	37B/17-4	37B/37-77
37B/35-26	37B/69-1		

Pass w/ paint

37B/23-29	37B/58-22	37B/20-4	37D/30-2
37B/45-14	37B/60-20	37B/64-4	37B/45-49
37B/16-3	37B/24-3	37B/16 37B/131/67-2	37B/23-18
37B/75-10	37B/23-22	37B/72-8	37D/41-12
37B/?	37B/45-47		

100-100000

100-100000	100-100000	100-100000	100-100000
100-100000	100-100000	100-100000	100-100000
100-100000	100-100000	100-100000	100-100000
100-100000	100-100000	100-100000	100-100000
100-100000	100-100000	100-100000	100-100000
100-100000	100-100000	100-100000	100-100000
100-100000	100-100000	100-100000	100-100000
100-100000	100-100000	100-100000	100-100000
100-100000	100-100000	100-100000	100-100000
100-100000	100-100000	100-100000	100-100000

100-100000

100-100000	100-100000	100-100000	100-100000
100-100000	100-100000	100-100000	100-100000

100-100000

100-100000	100-100000	100-100000	100-100000
100-100000	100-100000	100-100000	100-100000
100-100000	100-100000	100-100000	100-100000
100-100000	100-100000	100-100000	100-100000

With Fillers

37B/30-14	37B/36-7	37B/83-2	37B/83-2
33C/47-2	37B/44-9	33C/47-1	36B/46-1
37B/36-26	81B/61-1	37B/27-6	36C/54-1
37D/37-9	37B/81-8	37B/63-6	96E/60-2
3621/4-1	37D/?		

Spikes, Adornments, & Bumps

37B/65-2	37B/35-23	37B/27-28	37B/27-2
37D/13-7	37B/72-?	32A/65-2	37B/23-24
37B/80-1	37D/32-11	37D/34-1	37B/23-6
112A2/?	37D/42-18	37B/43-13	96B/81-2
37B/32-59	37B/19-4	37B/80-5	37B/84-10
37B/72-3	37B/75-1	37B/73-7	37B/23-15

Arms Carrying Patters

37B/65-1	37B/32-23	37B/37-16	37B/60-15
37D/37-5	37B/83-?	37B/30-25	

Thong-like Hinges & Hinges w/ Holes

37D/34-18	37B/10-12	37B/23-14	37D/33-26
-----------	-----------	-----------	-----------

Pig Skin Fragments

37B/32-39	19H/154-33	81B/78-2	84D/40-5	37D/32-7
81B/78-3	37B/81-1	31K/72-6	38K/27-2	37B/72-7
38B/11-1	38I/30-1	19H/54-35	37D/42-16	33B/75-1

[illegible]

Modeled Census Impressed & Hatched Kims

33C/47-3	37B/45-20	37B/39-1	37B/15-12
37B/68-17	37B/37-14	37D/81-17	37B/73-3
37B/64-2	37?	37B/36-18	37B/35-3
37B/16-2	37B/17-13	123?/67-3	

Misc. Modified Kims

37D/46-4	37B/43-2	37B/43-12	37B/79-5
----------	----------	-----------	----------

Impressed Kims

27-18	37D/28-3	37B/24-12	37B/48-1
-------	----------	-----------	----------

Specs w/ NKE-like Elements

37D/39-9	37D/42-8	37D/43-5	37B/81-5
37B/27-43	37B/34-22	37B/74-6	37B/25-5
37B/34-20	37B/60-7	37B/32-16	37B/64-23
37B/39-?	37D/30-1	37B/64-21	37B/24-15
37D/47-1	37B/53-2	37B/27-1	37B/28-3
37B/80-8	37B/64-?	37B/30-13	37B/60-40
37B/68-7	37D/36-39	?E/35-2	

Ward & Special

37B/45-48	37B/45-23	37B/45-28	37B/27-44
81H/3-2			

1-1-1945 1-1-1945 1-1-1945

1-1-1945	1-1-1945	1-1-1945	1-1-1945
1-1-1945	1-1-1945	1-1-1945	1-1-1945
1-1-1945	1-1-1945	1-1-1945	1-1-1945
1-1-1945	1-1-1945	1-1-1945	1-1-1945

1-1-1945 1-1-1945 1-1-1945 1-1-1945

1-1-1945 1-1-1945 1-1-1945 1-1-1945

1-1-1945 1-1-1945 1-1-1945 1-1-1945

1-1-1945	1-1-1945	1-1-1945	1-1-1945
1-1-1945	1-1-1945	1-1-1945	1-1-1945
1-1-1945	1-1-1945	1-1-1945	1-1-1945
1-1-1945	1-1-1945	1-1-1945	1-1-1945
1-1-1945	1-1-1945	1-1-1945	1-1-1945
1-1-1945	1-1-1945	1-1-1945	1-1-1945
1-1-1945	1-1-1945	1-1-1945	1-1-1945
1-1-1945	1-1-1945	1-1-1945	1-1-1945

1-1-1945 1-1-1945 1-1-1945 1-1-1945

PVN91-29-11

37D/25-9 11E/78-1 36C/30-1	.9 cm THICK .8 cm THICK	III I	28 IN DIA. 28 cm DIA.	APPEARS TO BE SOME FIRE-CLOUDING HAS ORANGE PAINT HATCHING MARKS THAT ARE DIAGONAL TO THE RIM. FINISHING MARKS ON THE OTHER SIDE. (ORANGE PAINT) LARGE HATCHING MARKS ON ONE SIDE WITH FIRE-CLOUDING OR BURN MARKS. HATCHING IS DIAGONAL. NO PAINT.
36C/30-1	.8 cm THICK	IV	28 cm IN DIA	LARGE HATCHING MARKS ON BURN SIDE. DIAGONAL TO THE RIM. FINISHING STROKES ON OTHER SIDE NO PAINT.
31B/28-1	.7 cm THICK	I	24 cm DIA	HATCHING MARKS ON SIDE WITH BURN MARKS. OTHER SIDE LACKS PAINT OR FINISHING STROKES.
36F/6-2	1 cm THICK	VI II	26 cm DIA.	HATCHING MARKS WITH BURNED SIDE; MARKS ARE DIAGONAL TO THE RIM. OTHER SIDE HAS FIRE-CLOUDING. NO PAINT.
84A/34-6	.8 cm THICK	VI	24 cm DIA	FIRE CLOUDING ON ONE SIDE; THE OTHER HAS HATCHING MARKS WITH BURN MARKS. HATCHING MARKS DIAGONAL TO THE RIM.
38K/36-1	.7 cm THICK	IV	22 cm DIA.	LARGE HATCHING MARKS THAT ARE DIAGONAL TO THE RIM. OTHER SIDE CONTAINS FIRE-CLOUDING SLIGHT REPAIRS OF BURNING ON HATCHED SIDE.
314/59-3	.9 cm THICK	VI	28 cm DIA.	BURNS MARKS WITH HATCHED SIDE. OTHER HAS ORANGE PAINT ON IT.

[illegible]

PVN91-29-12

33C/48-3	.7cm THICK	III	.26cm DIA	HATCHING MARKS ON THE BURNED SIDE, MARKS ARE DIAGONAL TO RIM. NO PAINT. OTHER SIDE CONTAINS FIRE-CLOUDING.
81G/36-7	.7cm THICK	VI	IND	HATCHING SQUARE TO THE RIM ON THE BURNED SIDE. OTHER HAS FIRE CLOUDING AND NO PAINT.
33E/2-2	.6cm THICK	VI	28cm DIA	HATCHING MARKS ON BURNED SIDE THAT ARE DIAGONAL TO THE RIM. FINISHING LENS ON OTHER SIDE WITH A ORANGE PAINT.
84A/34-7	.6cm THICK	I	28cm DIA	HATCHING MARKS ON BURNED SIDE WITH MARKS DIAGONAL TO THE RIM. BURNING ON THE OTHER SIDE AS WELL.
32I/36-1	.6cm THICK	I	24cm DIA	HATCHING MARKS WITH A SLIGHT AMT. OF BURNING ON SAME SIDE; MARKS ARE DIAGONAL TO RIM (SOME ARE ALSO SQUARE) OTHER SIDE CONTAINS A HANDLE AND SOME FIRE-CLOUDING, NO PAINT.
36F/19-2	.8cm THICK	VI	IND	DIAGONAL HATCHING MARKS ON BURNED SIDE. NOTHING ON OTHER SIDE.
36B/65-1	.5cm THICK	VI	22cm DIA	DIAGONAL HATCHING MARKS ON BURNED SIDE. BURNING ALSO ON OTHER SIDE.

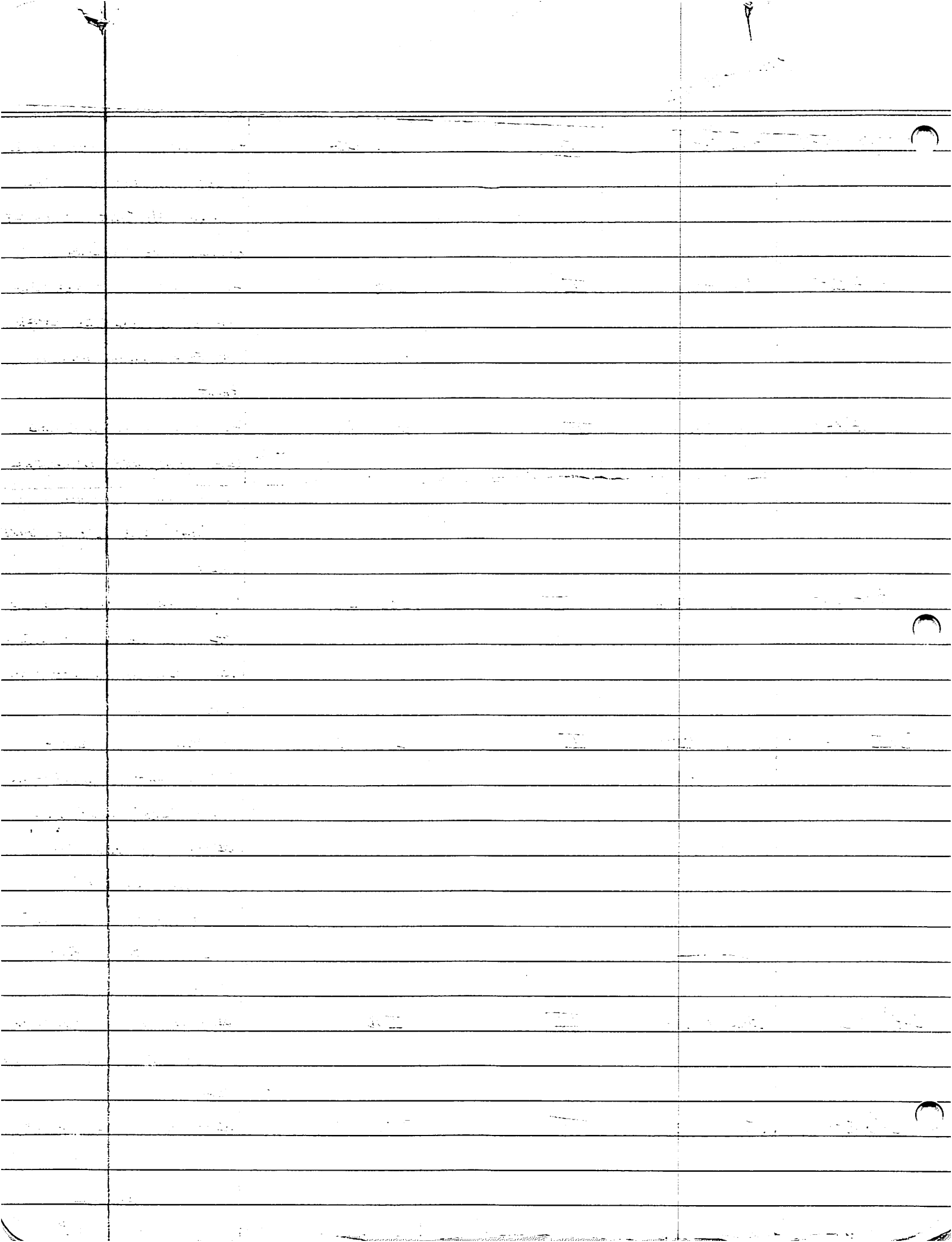

PUN 91-29-13

95E/15-3	.8 cm THICK	22 cm DIA	VI	HATCHING MARKS ON BURNED SIDE THAT ARE PERPENDICULAR TO RIM. SLIGHT REMAINS OF FIRE CLADDING ON OTHER SIDE.
310/71-4	.7 cm THICK	28 cm DIA	I	HATCHING MARKS WITH BURN MARKS ON ONE SIDE MARKS DIAGONAL TO RIM. SIDE ALSO HAS ORANGE PAINT ON IT. OTHER SIDE HAS ORANGE PAINT IN IT.
31H/6-3A+3B	.7 cm THICK	28 cm DIA	VI	HATCHING MARKS SOME DIAGONAL AND SOME SQUARE TO THE RIM. NO BURNING NO PAINT, NO FINISHING STROKES.
36F/04-11	.7 cm THICK	IND	VI	DIAGONAL HATCHING STROKES ON THE BURNED SIDE. NO PAINT, NO FINISHING STROKES, AND NO FIRE CLADDING.
31C/34-3	.6 cm THICK	26 cm DIA	VI	SQUARE HATCHING MARKS ON ONE SIDE WITH NO BURNING. NO PAINT, NO FINISHING STROKES, NO FIRE CLADDING.

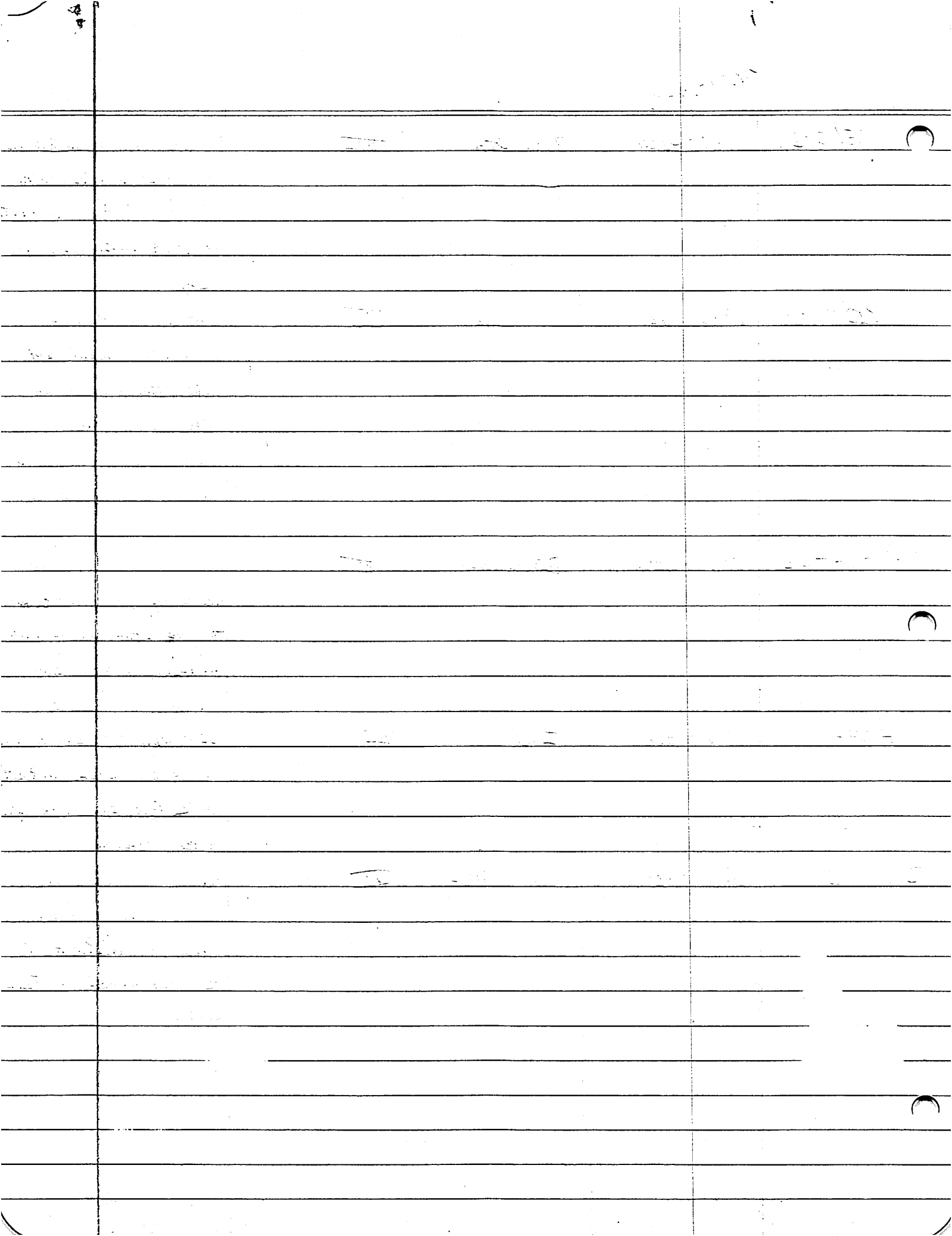

P91-29-14

91-6-24

31Q B-3	.8cm THICK	VI	IND	HATCHING MARKS ON THE BURNED SIDE THAT ARE DIAGONAL TO THE RIM. NO PAINT, NO FIRE CLOUDING, AND NO FINISHING MARKS.
36A 10-4	.6cm THICK	VI	24cm DIA	LIGHT BURNING ON ONE SIDE WITH HATCHING MARKS THAT ARE DIAGONAL TO THE RIM. OTHER SIDE CONTAINS FINISHING MARKS. NO PAINT, NO FIRE CLOUDING, DIAGONAL HATCHING MARKS ON THE BURNED SIDE. OTHER SIDE CONTAINS FIRE-CLOUDING. NO PAINT OR FINISHING MARKS.
84D 46-?	.4cm THICK	II	22cm DIA.	DIAGONAL HATCHING MARKS TO THE RIM ON BURNED SIDE, SLIGHT FIRE-CLOUDING ON THE OTHER. NO PAINT, OR FINISHING STROKES.
81G 36-2	.7cm THICK	VI	26cm DIA	HATCHING MARKS ON BURNED SIDE THAT ARE SQUARE TO THE RIM. OTHER SIDE CONTAINS ORANGE PAINT. NO FINISHING STROKES. BOTH SIDES ARE BADLY BURNED. ONE CONTAINS HATCHING STROKES THAT ARE DIAGONAL TO THE RIM. PAINT AND FINISHING STROKES ARE NOT PRESENT.
81B 36-2	1cm THICK	I	30cm DIA.	
81C 34-2	.7cm THICK	VI	30cm DIA.	

DATE	DESCRIPTION	AMOUNT	CHECK NO.	BANK
10/1/20	DEPOSIT	100.00		CHASE
10/2/20	PAYROLL	50.00	1001	CHASE
10/3/20	RENT	25.00	1002	CHASE
10/4/20	UTILITIES	15.00	1003	CHASE
10/5/20	FOOD	10.00	1004	CHASE
10/6/20	TRANSPORT	20.00	1005	CHASE
10/7/20	ENTERTAINMENT	12.00	1006	CHASE
10/8/20	SALES	75.00	1007	CHASE
10/9/20	INVENTORY	30.00	1008	CHASE
10/10/20	DEPOSIT	100.00		CHASE
10/11/20	PAYROLL	50.00	1009	CHASE
10/12/20	RENT	25.00	1010	CHASE
10/13/20	UTILITIES	15.00	1011	CHASE
10/14/20	FOOD	10.00	1012	CHASE
10/15/20	TRANSPORT	20.00	1013	CHASE
10/16/20	ENTERTAINMENT	12.00	1014	CHASE
10/17/20	SALES	75.00	1015	CHASE
10/18/20	INVENTORY	30.00	1016	CHASE
10/19/20	DEPOSIT	100.00		CHASE
10/20/20	PAYROLL	50.00	1017	CHASE
10/21/20	RENT	25.00	1018	CHASE
10/22/20	UTILITIES	15.00	1019	CHASE
10/23/20	FOOD	10.00	1020	CHASE
10/24/20	TRANSPORT	20.00	1021	CHASE
10/25/20	ENTERTAINMENT	12.00	1022	CHASE
10/26/20	SALES	75.00	1023	CHASE
10/27/20	INVENTORY	30.00	1024	CHASE
10/28/20	DEPOSIT	100.00		CHASE
10/29/20	PAYROLL	50.00	1025	CHASE
10/30/20	RENT	25.00	1026	CHASE
10/31/20	UTILITIES	15.00	1027	CHASE
11/1/20	FOOD	10.00	1028	CHASE
11/2/20	TRANSPORT	20.00	1029	CHASE
11/3/20	ENTERTAINMENT	12.00	1030	CHASE
11/4/20	SALES	75.00	1031	CHASE
11/5/20	INVENTORY	30.00	1032	CHASE
11/6/20	DEPOSIT	100.00		CHASE
11/7/20	PAYROLL	50.00	1033	CHASE
11/8/20	RENT	25.00	1034	CHASE
11/9/20	UTILITIES	15.00	1035	CHASE
11/10/20	FOOD	10.00	1036	CHASE
11/11/20	TRANSPORT	20.00	1037	CHASE
11/12/20	ENTERTAINMENT	12.00	1038	CHASE
11/13/20	SALES	75.00	1039	CHASE
11/14/20	INVENTORY	30.00	1040	CHASE
11/15/20	DEPOSIT	100.00		CHASE
11/16/20	PAYROLL	50.00	1041	CHASE
11/17/20	RENT	25.00	1042	CHASE
11/18/20	UTILITIES	15.00	1043	CHASE
11/19/20	FOOD	10.00	1044	CHASE
11/20/20	TRANSPORT	20.00	1045	CHASE
11/21/20	ENTERTAINMENT	12.00	1046	CHASE
11/22/20	SALES	75.00	1047	CHASE
11/23/20	INVENTORY	30.00	1048	CHASE
11/24/20	DEPOSIT	100.00		CHASE
11/25/20	PAYROLL	50.00	1049	CHASE
11/26/20	RENT	25.00	1050	CHASE
11/27/20	UTILITIES	15.00	1051	CHASE
11/28/20	FOOD	10.00	1052	CHASE
11/29/20	TRANSPORT	20.00	1053	CHASE
11/30/20	ENTERTAINMENT	12.00	1054	CHASE
11/31/20	SALES	75.00	1055	CHASE
12/1/20	INVENTORY	30.00	1056	CHASE
12/2/20	DEPOSIT	100.00		CHASE
12/3/20	PAYROLL	50.00	1057	CHASE
12/4/20	RENT	25.00	1058	CHASE
12/5/20	UTILITIES	15.00	1059	CHASE
12/6/20	FOOD	10.00	1060	CHASE
12/7/20	TRANSPORT	20.00	1061	CHASE
12/8/20	ENTERTAINMENT	12.00	1062	CHASE
12/9/20	SALES	75.00	1063	CHASE
12/10/20	INVENTORY	30.00		

91-6-234

PYN 91-29-15

31C/22-1

6cm THICK

VI

28cm DIA

DIAGONAL HATCHING MARKS
ON THE LIGHTLY BURNED
SIDE. FINISHING ON THE OTHER
SIDE. N. PAINT & FIRE -
CLOUDING.

99D/02-1

1.5cm THICK

VI

26cm DIA

DIAGONAL HATCHING MARKS
ON BADLY BURNED SIDE; ORANGE
PAINT ON THE OTHER. NOT A
NICE FRAGMENT WHEN COMPARED
TO THE REST.

120AG/10-3

.3cm THICK

VI

24cm DIA

DIAGONAL HATCHING MARKS
TO RIM ON THE BURNED SIDE.
ORANGE PAINT IS ON THE OTHER.

36F/19-21

.7cm THICK

I

24cm DIA

DIAGONAL HATCHING MARKS TO
THE RIM ON THE BURNED SIDE.
FINISHING STROKES ON THE OTHER.
NO PAINT OR FIRE CLOUDING.

33A/13-2

1cm THICK

VI

22cm DIA

DIAGONAL HATCHING MARKS
TO THE RIM ON BURNED SIDE.
OTHER SIDE IS ALSO BURNED.
NO PAINT OR FINISHING STROKES.

37G/09-3

1cm THICK

I

IND

DIAGONAL HATCHING MARKS
WITH NO BURN MARKS. OTHER SIDE
HAS FINISHING STROKES AND
WHAT APPEARS TO BE FIRE -
CLOUDING.

31Q/40-3

.7cm THICK

VI

28cm DIA

DIAGONAL HATCHING MARKS
TO THE RIM ON BADLY BURNED
SIDE. OTHER SIDE IS ALSO
BADLY BURNED WITH FINISH-
ING STROKES.

[illegible]

PYN 91-22-16

91-6-24

33A/52-1	.7cm THICK	VI	24cm DIA.	DIAGONAL HATCHING MARKS ON ONE SIDE THAT ARE SQUARE TO THE RIM NO REAL SIGNS OF BURNING. OTHER SIDE HAS SIGNS OF FIRE-CLOUDING. NO PAINT
31R/58-1	.6cm THICK	VI	30cm DIA	DIAGONAL HATCHING MARKS TO THE RIM ON BADLY BURNED SIDE. ORANGE PAINT WITH SIGNS OF FINISHING MARKS ON THE OTHER SIDE.
83A/65-1	.5cm THICK	VI	24cm DIA	DIAGONAL HATCHING MARKS TO THE RIM ON BURNED, OTHER SIDE ALSO BADLY BURNED. NO SIGNS OF PAINT OR FINISHING STROKES.
36F/03-3	1cm THICK	IV	26cm DIA.	THICK HATCHING MARKS ON THE BURNED SIDE THAT ARE SQUARE TO THE RIM. OTHER SIDE HAS SIGNS OF FINISHING STROKES.
30/31-1	.6cm THICK	VI	26cm DIA	DIAGONAL HATCHING MARKS ON BURNED SIDE. NO PAINT, NO FIRE-CLOUDING, NO FINISHING STROKES.
36C/82-1	.7cm THICK	VI	22cm DIA	DIAGONAL HATCHING MARKS TO THE RIM ON BURNED SIDE. OTHER SIDE CONTAINS ORANGE. ALSO APPEARS TO HAVE SLIGHT REMAINS OF FIRE-CLOUDING ON PAINTED SIDE.

Year	Percentage
1950	7
1955	8
1960	9
1965	10
1970	11
1975	11.5
1980	12

1000

100-443887-100

--	--



--	--

--	--

--	--

--	--

--	--

[illegible]

--	--

[illegible]

1	2	3	4	5	6	7	8	9	10	11	12	13	14	15	16	17	18	19	20	21	22	23	24	25	26	27	28	29	30	31	32	33	34	35	36	37	38	39	40	41	42	43	44	45	46	47	48	49	50	51	52	53	54	55	56	57	58	59	60	61	62	63	64	65	66	67	68	69	70	71	72	73	74	75	76	77	78	79	80	81	82	83	84	85	86	87	88	89	90	91	92	93	94	95	96	97	98	99	100
---	---	---	---	---	---	---	---	---	----	----	----	----	----	----	----	----	----	----	----	----	----	----	----	----	----	----	----	----	----	----	----	----	----	----	----	----	----	----	----	----	----	----	----	----	----	----	----	----	----	----	----	----	----	----	----	----	----	----	----	----	----	----	----	----	----	----	----	----	----	----	----	----	----	----	----	----	----	----	----	----	----	----	----	----	----	----	----	----	----	----	----	----	----	----	----	----	----	----	-----

[illegible]

--	--





--	--

--	--

[illegible]

PVN 91-29-17

91-6124

27D/16-1	8cm THICK	VI	24cm DIA	SEB ONE IS BADLY BURNED WITH NO HATCHING MARKS; OTHER SIDE HAS FIRE- CLOUDING NO PAINT; NO FINISHING LINES
81B/21-1	9cm THICK	VI	30cm DIA	DIAGONAL HATCHING MARKS TO RIM AND BADLY BURNED SIDE. OTHER SIDE CONTAINS ORANGE PAINT WITH SLIGHT REMAINS OF FINISHING MARKS
17A/32-5	1cm THICK	I	26cm DIA	BURNED SIDE CONTAINS HATCHING LINES THAT ARE BOTH DIAGONAL AND SQUARE TO THE RIM. OTHER SIDE HAS REMAINS OF FIRE-CLOUD- ING. HATCHING DRAWN.
31A/59-2	7cm THICK	VI	IND	BURNED SIDE CONTAINS HATCHING MARKS THAT ARE DIAGONAL TO RIM. OTHER SIDE CONTAINS ORANGE PAINT. NO FIRE-CLOUDING OR FINISHING STROKES.
19H/97-1	6cm THICK	VI	18cm DIA	BURNED SIDE CONTAINS DIAGONAL HATCHING MARKS TO THE RIM. OTHER HAS REMAINS OF FIRE-CLOUDING AND ORANGE PAINT.

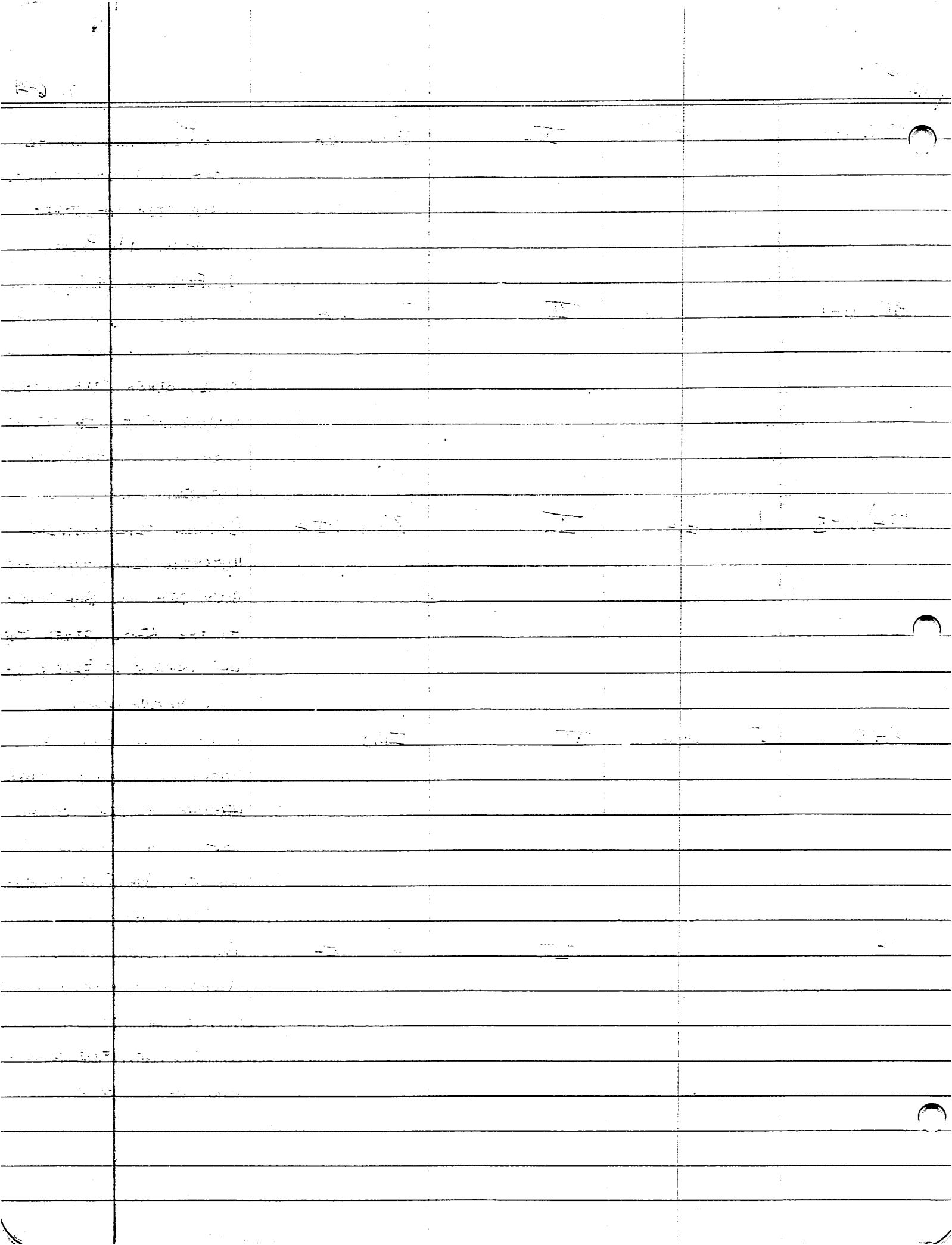

PVN 91-29-18

PVN 91-6-24

81G/36-9	.7cm THICK	VII	28cm DIA	BURNED SIDE CONTAINS DIAGONAL HATCHING MARKS TO THE RIM. OTHER LOOKS TO HAVE FIRE-CLOUDING, HOWEVER IT COULD ALSO BE BURNING. NO PAINT OR FINISHING STROKES.
190/281	1cm THICK	VI	24cm DIA	BOTH SIDES HAVE A ORANGE PAINT ON THEM THE SIDE HAS HATCHING DIAGONAL MARKS TO THE RIM DOESN'T APPEAR TO ANY BURNING OR FIRE- CLOUDING.
81B/23-1	.6cm THICK	VI	24cm DIA	^{SIDE} BURNED HAS DIAGONAL HATCHING MARKS TO THE RIM. NO PAINT, NO FINISHING LINES, NO FIRE CLOUDING.
14C/43-2	1cm THICK	VI	24cm DIA	BURNED SIDE HAS DIAGONAL HATCHED MARKS TO THE RIM. OTHER SIDE HAS FINISHING LINES
37D/36-45	.9cm THICK	IV	IND	NO BURN MARK ON EITHER SIDE. ONE SIDE HAS DIAGONAL HATCHING MARK TO THE RIM. NO PAINT, NO FINISHING MARKS, NO FIRE-CLOUDING.
37B/41-4	1cm THICK	VI	30cm DIA	^{SIDE} ONE WITH DIAGONAL HATCHING MARKS TO THE RIM APPEARS TO HAVE SLIGHT BURNING. OTHER SIDE HAS FIRE CLOUDING.

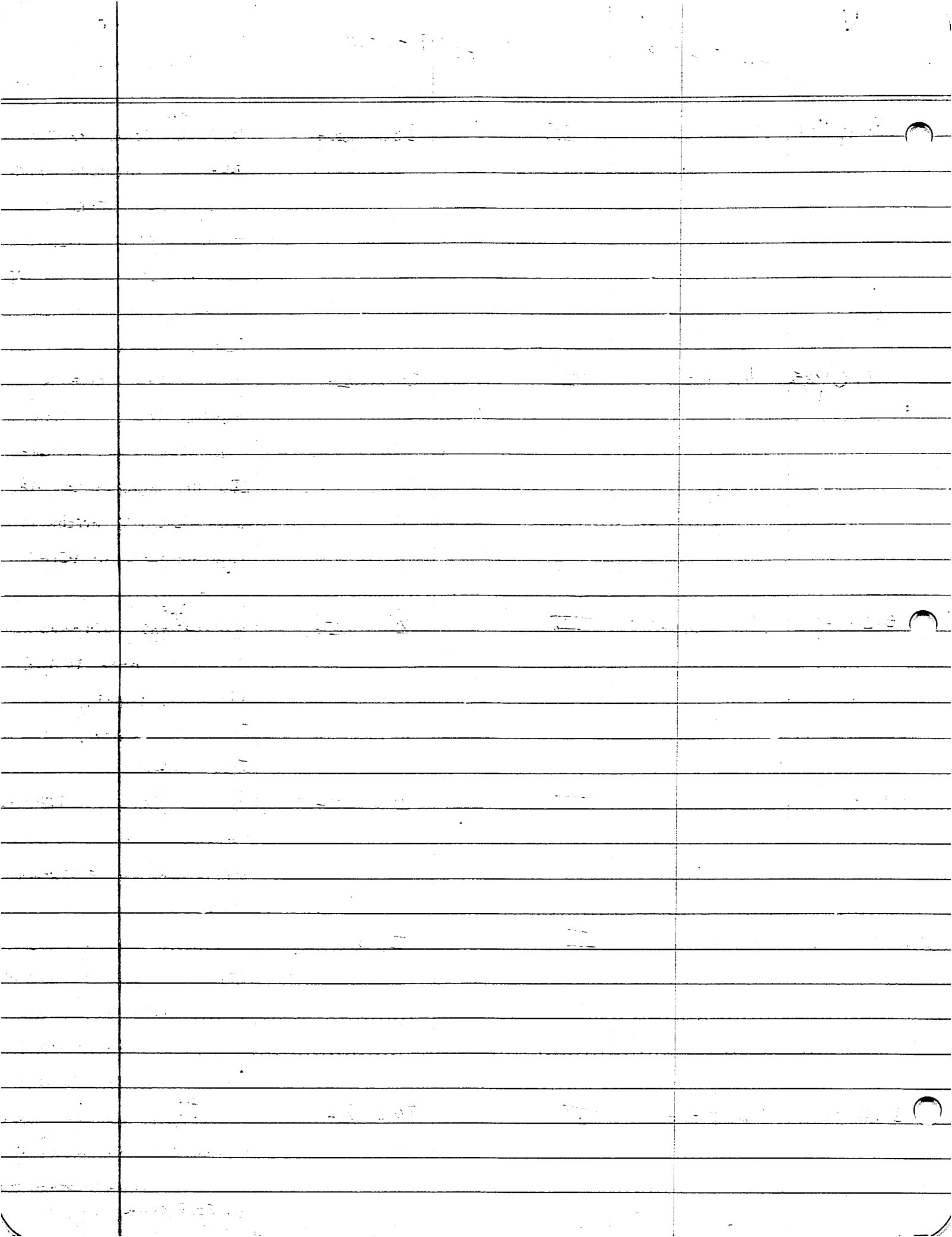

PVN91-29-19

PVN91-6-24

81B/23-3

.7cm THICK

VI

28cm DIA

BURNED SIDE HAS DIAGONAL
HATCHING MARKS TO THE
RIM. OTHER SIDE HAS
SLIGHT REMAINS OF WHAT
APPEARS TO ORANGE PAINT.

17M/42-2

.8cm THICK

VI

26cm DIA

ONE SIDE HAS THE REMAINS
OF DIAGONAL HATCHING TO
THE RIM. NO BURNING
ON EITHER SIDE. OTHER
HAS FINISHING STROKES

81B/23-7

.9cm THICK

I

26cm DIA

BURNED SIDE HAS LARGE
DIAGONAL HATCHING MARKS
TO THE RIM. NO PAINT;
NO FIRE CLOUDING; AND
NO FINISHING STROKES

12C/12-9

1cm THICK

I

24cm DIA

DIAGONAL HATCHING MARKS
TO THE RIM ON THE BURNED
SIDE. OTHER SIDE HAS
FIRE CLOUDING AND FINISH-
ING STROKES. NO PAINT.

37B/30-22

.9cm THICK

VI

28cm DIA

BOTH SIDES ARE PAINTED
SIDE HAS
ONE DIAGONAL HATCHING STRO-
KES TO THE RIM. THE
OTHER HAS FINISHING STROKES
NO SIGNS OF PAINT OR FIRE
CLOUDING.

19H/84-3

.7cm THICK

VI

24cm DIA

BURNED SIDE HAS
DIAGONAL HATCHING STROKES TO THE
RIM. NO PAINT, OR
FIRE CLOUDING, OR FINISH-
ING STROKES ON OTHER
SIDE.

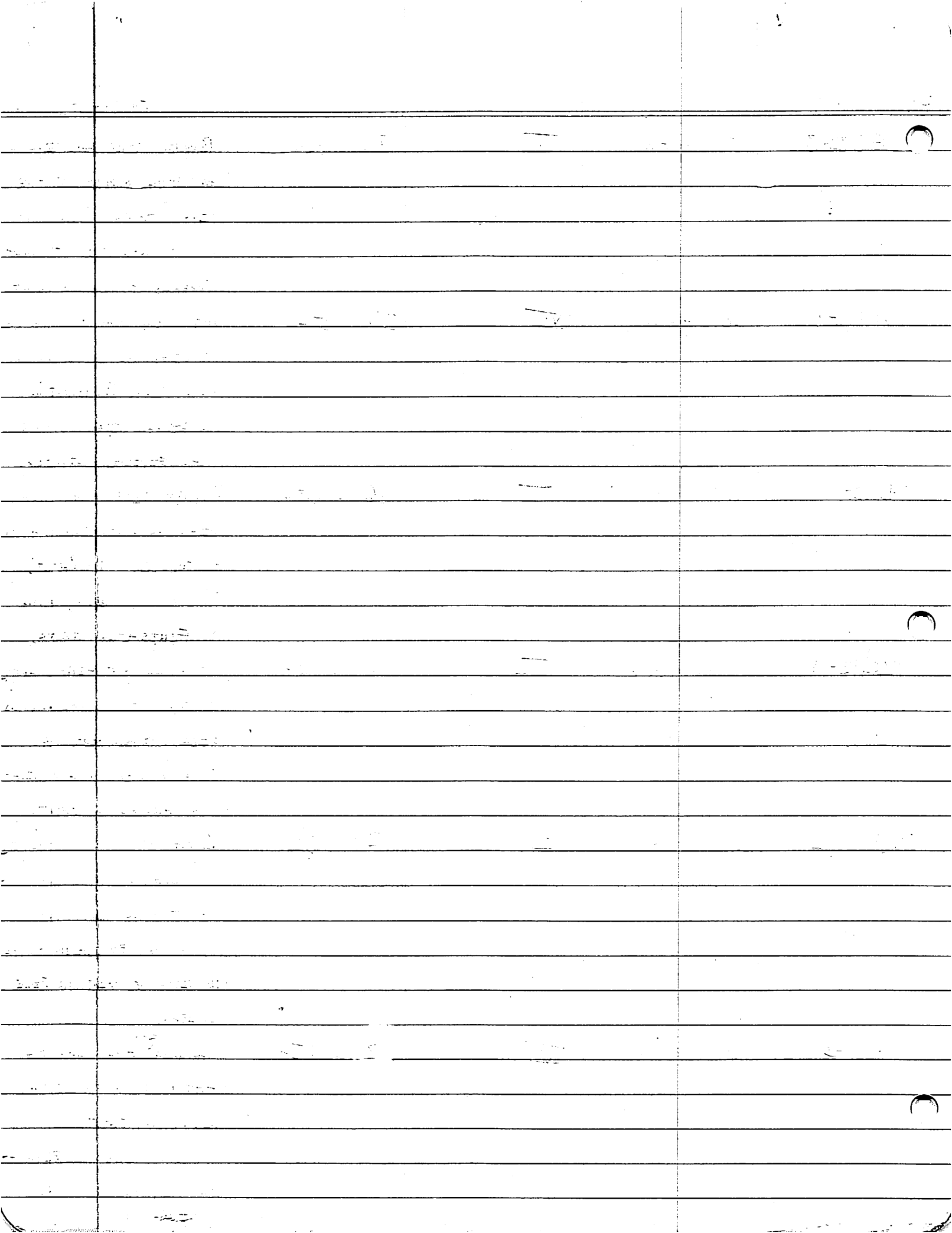

PVN91-29-20				PVN91-6-24
81F/20-2	.8cm THICK	<u>VI</u>	26cm DIA	BURNED SIDE HAS DIAGONAL HATCH MARKS TO THE RIM. THE OTHER SIDE HAS SLIGHT REMAINS OF FINISHING STROKES. NO PAINT OR FIRE CLOUDING.
31P/93-5	.7cm THICK	<u>VI</u>	24cm DIA.	BURNED SIDE HAS LARGE DIAGONAL HATCHING MARKS TO THE RIM. NO PAINT; NO FIRE CLOUDING; AND NO FINISHING STROKES.
33H/27-1	.7cm THICK	<u>VI</u>	IND	DIAGONAL HATCHING MARKS TO THE RIM ARE PRESENT ON THE BURNED SIDE. FINISHING STROKES ON THE OTHER SIDE BUT NO PAINT OR FIRE CLOUDING.
39B/27-4	.8cm THICK	<u>VI</u>	24cm DIA	BURNED SIDE HAS LARGE DIAGONAL MARKS TO THE RIM. OTHER SIDE HAS REMAINS OF FINISHING LINES. NO PAINT OR FIRE CLOUDING.
36F/19-15	.9cm THICK	<u>VI</u>	28cm DIA	BURNED SIDE DIAGONAL HATCHING MARKS TO THE RIM. OTHER SIDE HAS FINISHING MARKS BUT NO PAINT OR FIRE CLOUDING.
81N/65-1	.9cm THICK	<u>I</u>	26cm DIA	BURNED SIDE HAS HATCHING MARKS THAT ARE DIAGONAL TO THE RIM. NO PAINT, NO FINISHING STROKES; NO FIRE CLOUDING ON OTHER SIDE

3A/32-4	.7 cm THICK	<u>VI</u>	26 cm DIA	BURNED SIDE HAS HATCHING THAT IS DIAGONAL TO THE RIM. OTHER SIDE HAS EVIDENCE OF FIRE CLOSING AND FINISHING STROKES. NO PAINT.
38K/36-3	1.2 cm THICK	<u>I</u>	IND	BURNED SIDE CONTAINS LARGE HATCHING MARKS THAT ARE DIAGONAL TO THE RIM. OTHER SIDE CONTAINS FIRE-CLOSING AND FINISHING STROKES. NO PAINT.
36B/22-3	.9 cm THICK	<u>III</u>	24 cm DIA.	BURNED ^{SIDE} HAS HATCHING MARKS THAT ARE DIAGONAL TO THE RIM. OTHER SIDE HAS FAINT TRACES OF FIRE-CLOSING. NO PAINT.
310/25-1	1 cm THICK	<u>I</u>	26 cm DIA	BOTH SIDES HAVE TRACES OF ORANGE PAINT. BURNED ^{SIDE} HAS HATCHING MARKS THAT ARE DIAGONAL TO THE RIM. OTHER SIDE HAS LIGHT TRACES OF FIRE-CLOSING.
31A/29-1	.5 cm thick	<u>IV</u>	28 cm dia	BURNED OR SCORCHED side hatching diagonal to rim fire closing on unscorched side. NO PAINT.
38A/31-1	.6 cm THICK	<u>VI</u>	24 cm DIA	BURNED SIDE CONTAINS HATCHING THAT IS DIAGONAL TO THE RIM. OTHER SIDE HAS FINISHING STROKES. NO PAINT.

PVN91-29-22				PVN91-6-24
38C/50-1	8cm THICK	<u>VI</u>	28cm DIA	BURNED SIDE HAS HATCHING MARKS THAT ARE DIAGONAL TO THE RIM. OTHER HAS FIRE CLOUDING BUT NO PAINT OR FINISHING STROKES.
84C/53-??	1.2cm THICK	<u>VI</u>	IND	BURNED SIDE HAS HATCHING MARKS THAT ARE DIAGONAL TO THE RIM. NO PAINT OR FIRE CLOUDING ON THE OTHER SIDE; BUT THERE DO APPEAR TO BE SOME KIND OF IMPRESSIONS.
96E/9-5	9cm THICK	<u>VI</u>	20cm DIA	BURNED SIDE HAS HATCHING MARKS THAT ARE DIAGONAL TO THE RIM. OTHER SIDE HAS FINISHING MARKS BUT NO PAINT OR FIRE-CLOUDING.
36F/20-4	7cm THICK	<u>VI</u>	24 DIA	BURNED SIDE APPEARS TO HAVE BOTH DIAGONAL AND SQUARE HATCHING MARKS. OTHER SIDE HAS A GREAT DEAL OF FIRE-CLOUDING.
31Q/30-3	6cm THICK	<u>VI</u>	24 DIA	BOTH SIDES HAVE BURNING ON THEM. ONE SIDE HAS HATCHING MARKS THAT ARE DIAGONAL TO THE RIM. NO PAINT OR FINISHING STROKES ARE PRESENT.
37D/23-8	8cm THICK	<u>VI</u>	IND	BOTH SIDES APPEAR TO HAVE BEEN LIGHTLY BURNED. ONE SIDE HAS HATCHING MARKS THAT ARE DIAGONAL TO THE RIM. NO PAINT, OR FINISHING STROKES

TODAY WE ARE AT THE WONDERFUL HOME ^{OF} DON LUIS NOLASCO PEREZ TO CHEN UP HIS BACKYARD (MOST LIKELY AGAINST HIS WILL). IT APPEARS THAT WHEN DIGGING A FOUNDATION FOR A SMALL STRUCTURE THEY CAME UPON A NUMBER OF TUBES (PEOPLE SEEM TO FEEL THEY ARE CEMETARY LADIES). OH, BY THE WAY THE STRUCTURE THEY WERE LAYING THE FOUNDATION FOR WAS A BATHROOM. ANYWAY, SINCE I LIKE TO BE DIFFERENT I'M LAYING ODDS THE TUBES ARE SOMETHING COMPLETELY DIFFERENT (NO PUN INTENDED).

THE FOLLOWING IS A DESCRIPTION OF DON LUIS'S BUENO SET UP:
THE AREA ^{WE} WHERE ARE DIGGING IS DIVIDED BY A FENCE. IT IS ALSO LOCATED ON THE ^{SIDE} EAST OF HIS HOUSE. APPARENTLY A NAMED TONEY ^{MAN} (SINCE NO ONE EVER TELLS ME ANYTHING I DON'T KNOW HIS LAST NAME) DID SOME DIGGING IN LUIS'S YARD IN 1979. OUR PIT IS JUST NORTH OF WHERE WE BELIEVE HE DID HIS WORK. WE HAVE LOCATED HIS PIT BECAUSE THERE IS A LARGE DEPRESSION WITH A GREAT DEAL OF POTTERY ASSOCIATED ^{WITH IT} PLUS, DON LUIS TOLD US HE DUG THERE IN '79. ANYWAY, THE AREA WE ARE DIGGING APPEARS TO HAVE TWO RISES ASSOCIATED WITH IT.

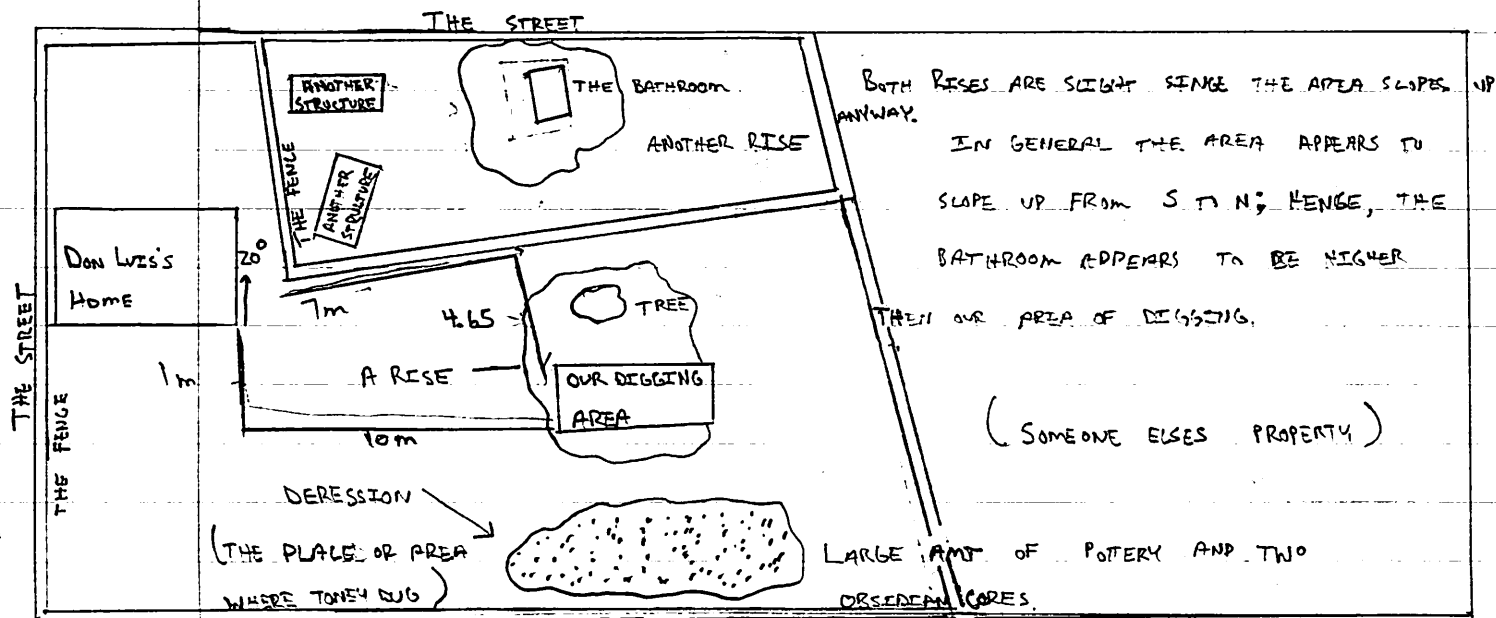

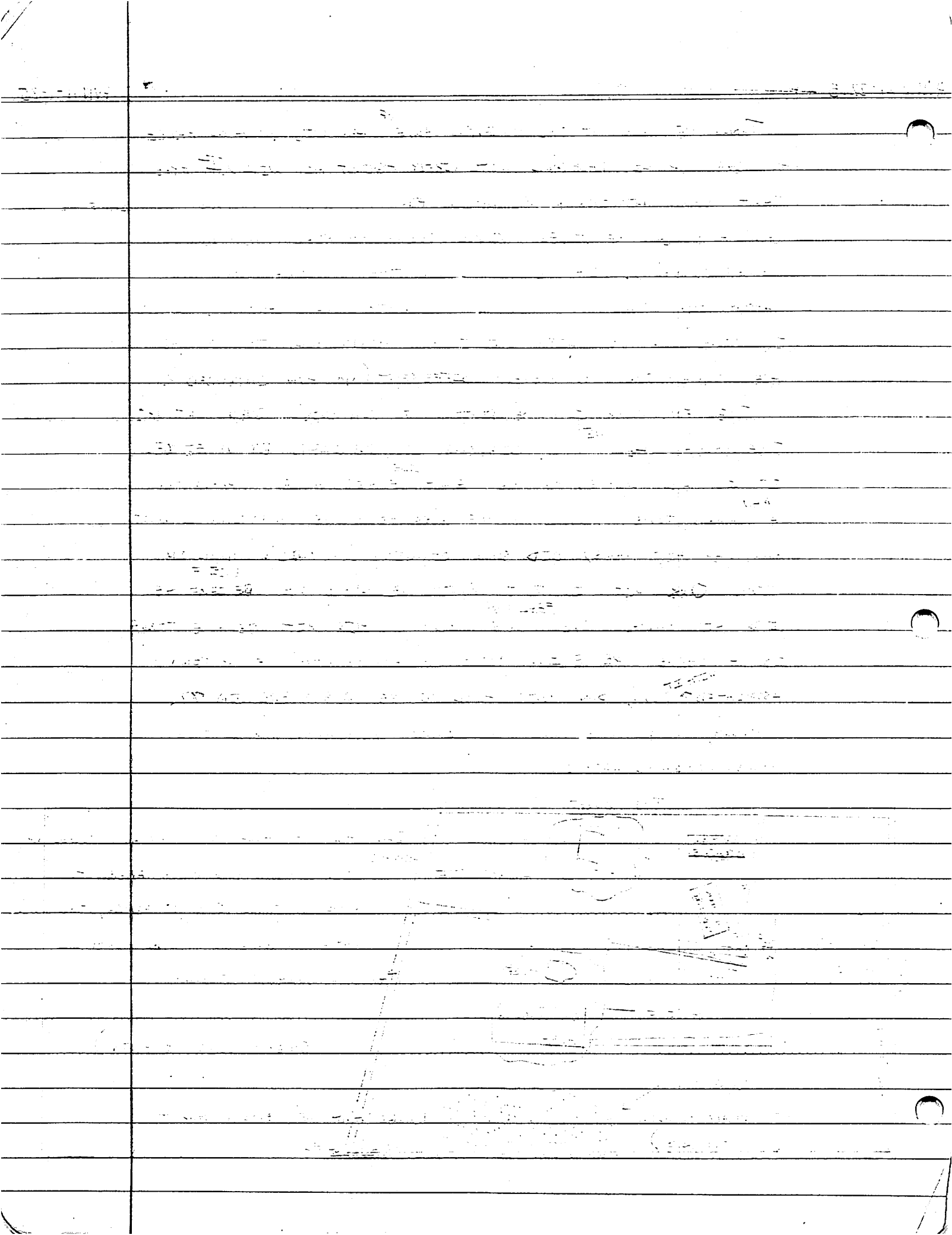

THE DRAWING IS PROVIDED TO GIVE ONE AN IDEA OF WHAT AREA WE ARE WORKING WITH LOOKS LIKE ^{IT} INCLUDES ONLY WHAT I FEEL IS IMPORTANT TO PROVIDE SUCH AN UNDERSTANDING. IN SHORT, THERE ARE A FEW HOUSES NOT DRAWN (TOWARDS THE WESTERN END OF HIS PROPERTY IN PARTICULAR) AND OTHER FEATURES ALSO (AS IF YOU DIDN'T KNOW) THE BATHROOM AND OTHER STRUCTURES ARE NOT DRAWN TO SCALE.

WE ^{ARE} STARTING WORK IN THE AREA NEXT TONY'S TO SEE WHAT COMES UP. IF NOTHING TURNS UP WE WILL MOVE TO THE RISE LOCATED BY THE BATHROOM. AS OF NOW THE NORTH SIDE OF UNIT 6008/01 IS 4.65 m FROM THE FENCE. THE SE CORNER OF THE FIRST UNIT IS 1 m S OF AND 10 E OF THE SE CORNER OF DON LUIS'S HOUSE. THE DIFFERENT UNIT OR 6008/03 IS ALMOST 11 m ^{DIRECTLY} E OF THE SE CORNER OF DON LUIS'S HOUSE. THE NW CORNER IS 7 m ALONG THE FENCE RUNNING EAST AND 4.65 m SOUTH. SEE MAP FOR DETAIL ON FENCE AREA.

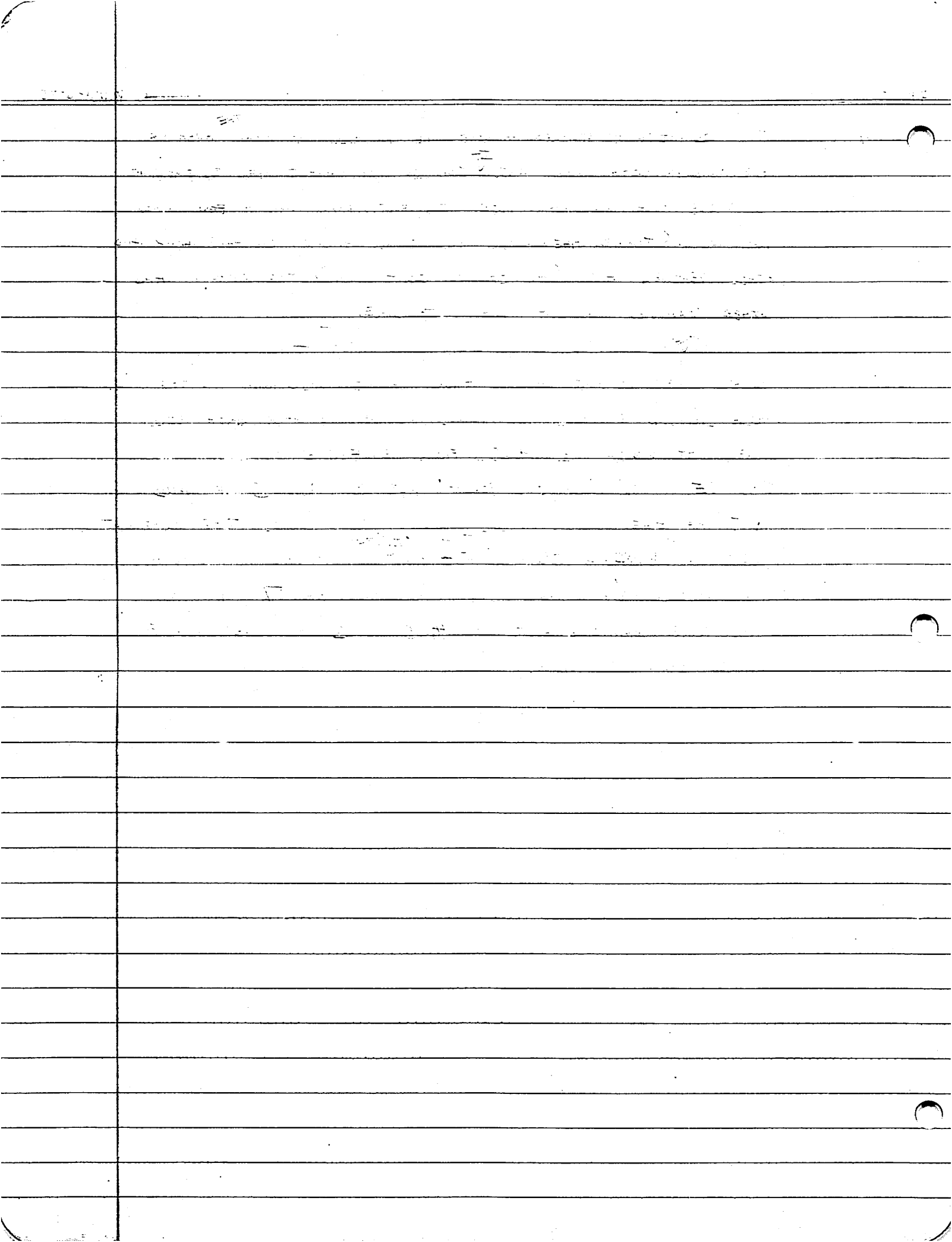

Luis
Nolasco
Perez

Operation 600B: PLACING A 1X1M PIT IN THE BACK OF DON LUIS'S YARD. INTERESTED IN TRYING TO FIND SO MORE OF THE TUBES THAT MAY BE CENSER LADLES. N SIDE OF PIT IS 110 CM FROM A TREE. SE CORNER OF THE UNIT IS LOCATED AT 20°. SW CORNER IS LOCATED AT 210°. DIGGING ON-TOP ON A SLIGHT RISE. WORK WAS APPARENTLY CARRIED TO THE SOUTH OF THE RISE IN 1979.

5
600B/01 - 0-10cm UNIT. SOME BITS OF JUTE AND SOME BITS OF A INTERESTING TYPE OF ROCK ARE COMING ^{OUT}. ONE REALLY NICE OBSIDIAN BLADE. POTTERY AND MORE CENSER HANDLES AS WELL. SMALL AMT OF BONE IS ALSO APPEARING. THE OBSIDIAN, BONE, JUTE, AND ROCK HAVE ALL BEEN PLACED IN A BAG WHICH WAS THEN PLACED INSIDE THE MAIN BAG FOR 600B/01, WHICH CONTAINS POTTERY. TWO BAGS ARE INSIDE THE OTHER. DEPTH FOR UNIT WAS TAKEN FROM SE CORNER OF THE UNIT.

1
600B/02 - SAME LOCATION AS 600B/01; EXTENSION 10 MORE CM TO 20cm UNIT EXTENDS FROM 10-20cm (BGS). BONE, OBSIDIAN, AND JUTE WERE FOUND AGAIN, ALL THREE PLACED IN THEIR OWN BAG WHICH WAS THEN PLACED INSIDE THE MAIN BAG OF THE UNIT. THE REST WAS POTTERY (A FEW CENSER HANDLES).

THE BIG FIND WAS A SECTION OF TUBING IN THE NE CORNER OF THE UNIT. THE TOP OF THE TUBING IS 17cm BGS TAKEN FROM NE CORNER. IT EXTENDS 21cm FROM THE NE CORNER. IT HAS A WIDTH OR THICKNESS OF 3cm. THERE IS ALSO A LARGE ^{SHERD} IN THE UNIT WHICH LOOKS TO BE PART OF A BODY. THE END OF TUBE IS 69cm FROM THE BODY SHERD.

600B/02 CONTINUED:

NW

THE TUBE IS SIMILAR TO THE
ONES GIVEN TO US BY DON LUIS:

A WHITE PASTE WITH RED PAINT ON
IT.

THE TREE ROOT IN THE SW

SU CORNER IS 12 CM BGS. IT IS TREE ROOT

5 CM WIDE AND IS 20 CM FROM THE BODY SHERD. LEAVING
THE SHERD AND TUBING IN. PLACING A 1x1m UNIT TO THE
NE OF THE CORNER, DIAGONAL TO.

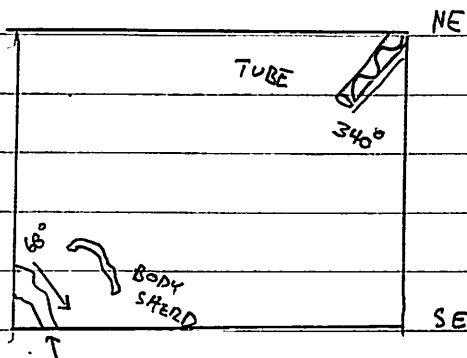

600B/03 - 1x1m UNIT LOCATED TO THE NE OF UNIT 600B/01 AND
600B/02. TRYING TO CHASE OUT THE TUBE THAT WAS DISCOVERED
IN THE NE CORNER OF 600B/02. 0-10 CM BGS. UNIT CONTAINED
POTTERY AND A SMALLER BAG (WHICH WAS PLACED IN THE BIGGER) OF
JUTE, OBSIDIAN, AND BONE.

600B/04 - EXTENSION DOWN OF 600B/03. FROM 10 CM TO 20 CM BGS.
HOPEFULLY WE'LL COME UP ON SOME OF THE TUBE. THE TUBE OR
TUBING IS NOT PRESENT BUT THERE IS A LARGE AMT OF JUTE
AND SOME BONE AND OBSIDIAN. LOOKING LIKE WE HAVE HIT A
BASSANTO (IN ENGLISH A DUMP). LARGE AMT OF JUTE. NOTHING ELSE
MAJOR

600B/05 - USING THIS UNIT ^{TO} PULL OUT THE TUBE AND BODY
SHERD. SET UP A DATUM IN THE SE CORNER OF UNIT 600B/05,
WHICH HAS SAME LOCATION AS 600B/01 AND 600B/02. STRING IS
10 CM AFS. TOP OF THE SHERD IS 26 CM BELOW DATUM, BOTTOM
IS 38 CM. TOP ON HANDLE IS 30 CM BELOW DATUM AND BOTTOM
IS 34 CM. TOP OF ROOT IS 27 CM BELOW DATUM AND BOTTOM
IS 31 CM. LOT WAS USED TO SIMPLY PULL + MEASURE IN
THE ROOT'S SHERDS, AND HANDLE.

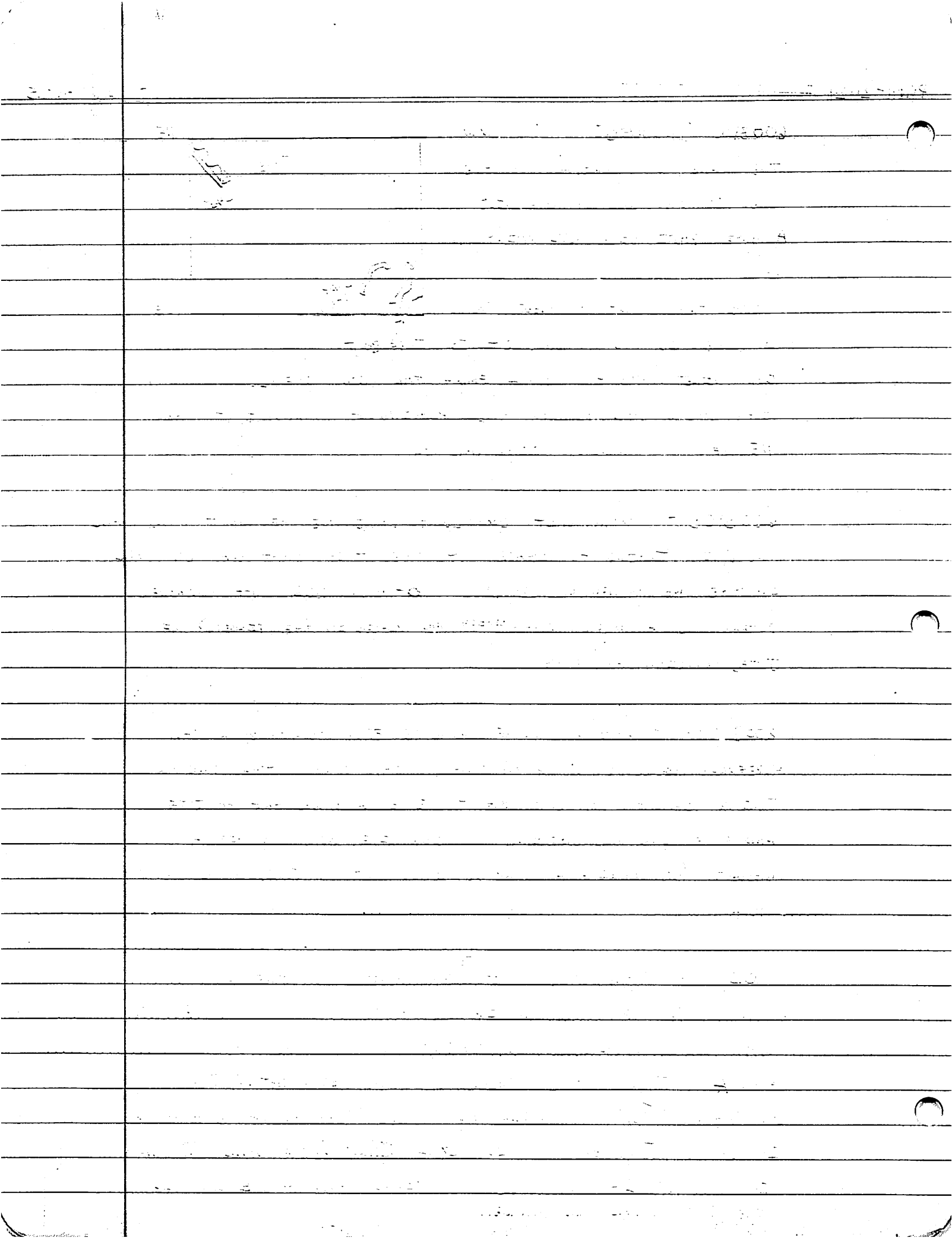

600B/06 - Extension down of 600B/03. From 20cm to 30cm.

LARGE AMT. OF JUTE AND SOME NICE OBSIDIAN BLADES. POTERY
CONSIST MOSTLY OF BODY FRAGMENTS. UNIT ALSO CONTAINS SHELLS (BI-VALVES)
ONE NICE OBSIDIAN CORE.

600B/07 - SAME LOCATION AS 600B/06; EXTENSION DOWN FROM
30cm TO 40cm. LOOKING FOR STERILE SOIL. STILL FINDING
SMALL AMT. OF JUTE, OBSIDIAN AND POTERY.

600B/08 - SAME LOCATION AS 600B/01; EXTENSION FROM 20cm
TO 30cm. JUTE, BONE, AND OBSIDIAN ARE COMING UP.
BAG OF POTERY WITH ANOTHER BAG OF JUTE, OBSIDIAN, AND BONE
INSIDE.

600B/09 - BAG OF JUTE WITH OBSIDIAN AND BONE. SMALL AMT
OF POTERY. UNIT WAS EXTENSION DOWN OF 600B/08 FROM 30cm
TO 40cm. BAG OF JUTE AND OTHER ASSORTED GOODS WAS
PLACED INSIDE THE MAIN BAG OF THE LOT.

CONCLUSION: THE AREA WALKED ON SEEMS TO HAVE SERVED
AS A TRASH PIT; MOST LIKELY FROM LATE CLASSIC OR POST-CLASSIC (AS
IF YOU DIDN'T KNOW THAT) THE TRASH SEEMS TO BE COMPOSED OF
A TOP LAYER^{OF} SOIL MADE OF GREY SOIL. JUST UNDERNEATH
IS A DEPOSIT OF JUTE SHELLS AND SHEEPS. AFTER THAT THE
SOIL BECOMES CASUALY STERILE. SINCE THE TWO PITS
WERE CADDY-CORNER ONLY ONE OF THE PROFILES WAS DRAWN.
BOTH WERE THE SAME IN PROFILE SET UP.

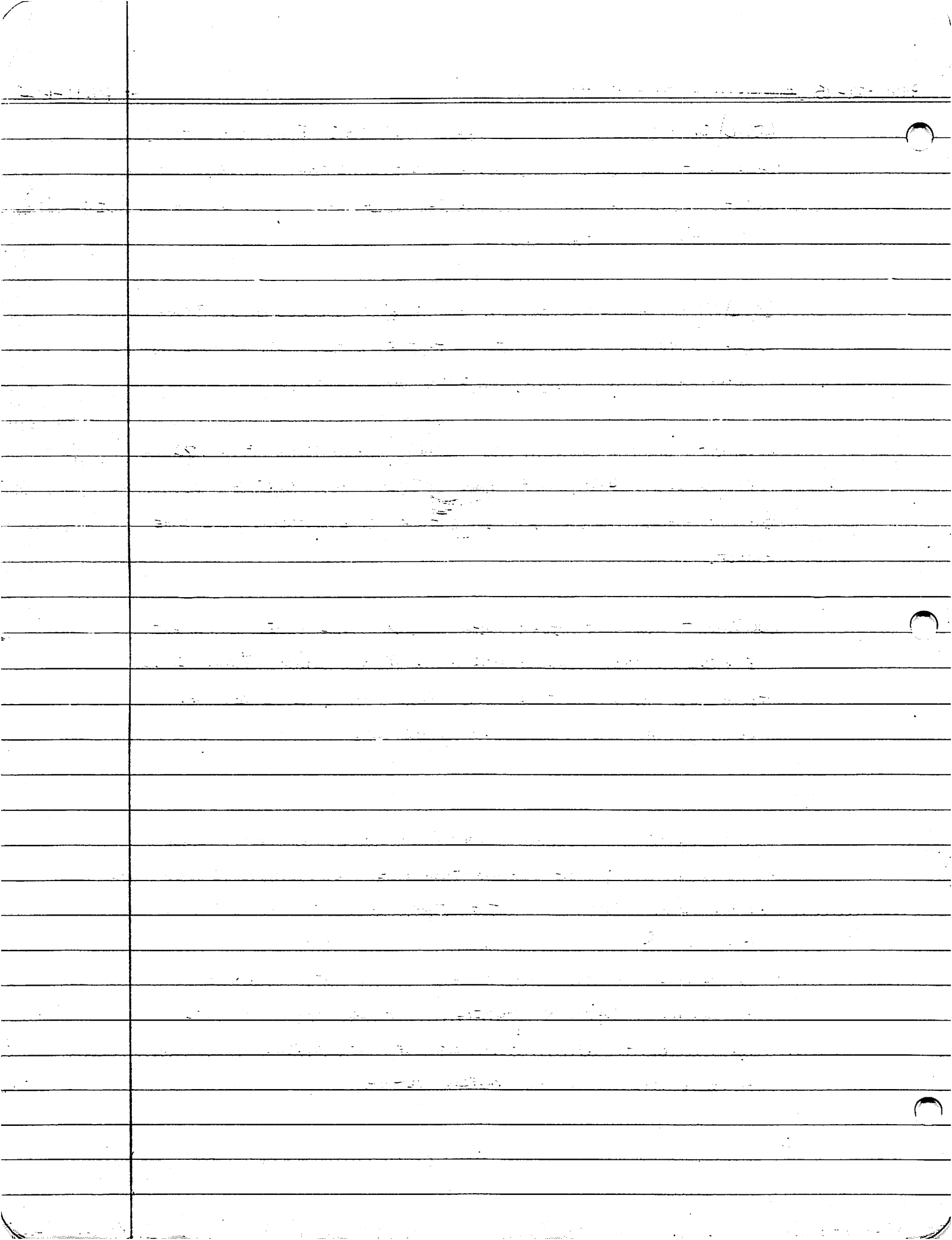

WELL, TODAY WE ARE BACK AT THE HOME OF DON LUIS. BY THIS POINT WE HAVE BEEN FORCED TO TIE HIM TO A TREE TO PREVENT HIM FROM INTERRUPTING OUR SCIENCE. TODAY WE ARE PLACING A QUICK TRENCH (TEST PIT) ^{TO} NEXT HIS BATHROOM. ^{IS} PIT LOCATED ON THE WEST SIDE OF THE BATHROOM. SE CORNER OF THE OR UNIT IS LOCATED AT 50°. NE CORNER OF THE PIT IS 50cm N AND 80cm W OF THE NW CORNER OF THE BATHROOM. THIS IS THE LOCATION ^{FOUND} WHERE THEY TWO TUBES.

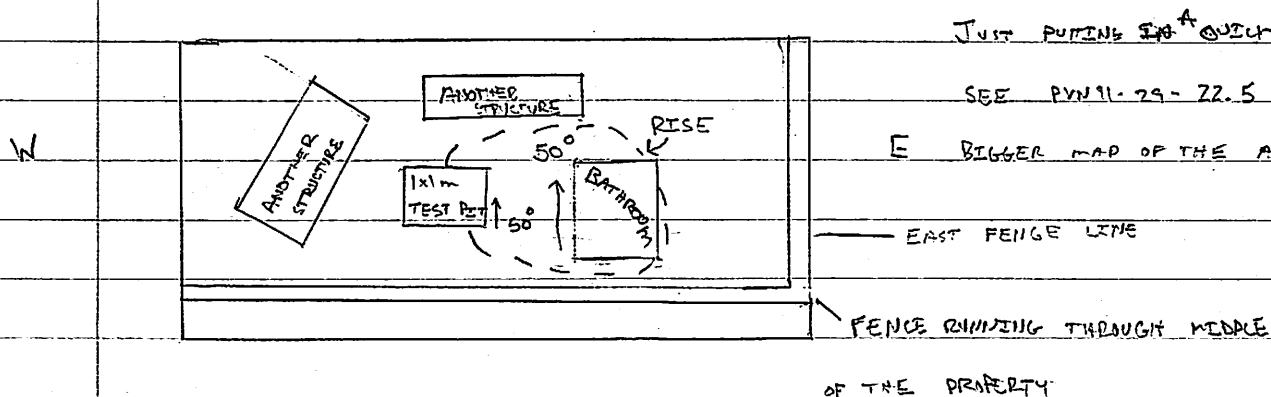

JUST PUTTING IN A QUICK TEST PIT

SEE PVN91-29-22.5 FOR A BIGGER MAP OF THE AREA.

OF PIT
NW CORNER IS 8.50m E OF AND 11.30m N OF THE SE CORNER OF DON LUIS' HOME. SET UP A DATUM IN NE CORNER OF 600C. NE CORNER IS 50cm BELOW DATUM. THE SE CORNER OF 600B/01 IS 84cm BELOW DATUM AND THE SE CORNER OF 600B/03 IS 88cm BELOW DATUM.

600C/01 - 1x1m UNIT THAT IS 0-10cm BGS. SEE ABOVE FOR MORE DETAILS ON LOCATION. NO JUTE, NO OBSIDIAN, AND NO BONE. VERY SMALL AMT OF POTTERY: THREE TOTAL. ONE BAG FOR THE LOT.

600C/02 - SAME LOCATION AS 600C/01; EXTENSION DOWN 10-20cm BGS. ONE CENSER LADLE HANDLE THE REST IS JUST POTTER ROADS. NO JUTE, OBSIDIAN, OR BONE. THIS BAG OF POTTERY IS BIGGER THAN THE BAG FROM 600C/01.

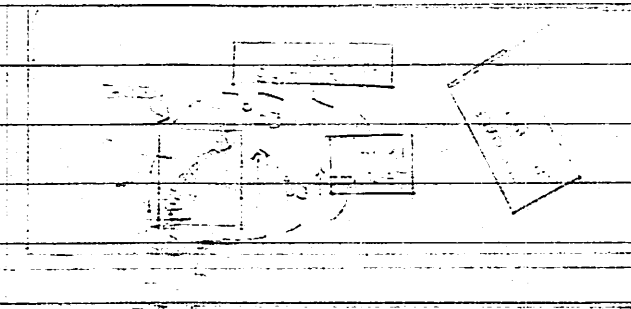

600C/03 - EXTENSION DOWN OF 600C/01 AND 600C/02, FROM 20 TO 30cm BGS. ALMOST TEN FRAGMENTS OF CENSER LADLE HANDLES HAVE COME UP FROM THIS UNIT. OTHER BODY SHED AS WELL. SMALL OF OBSIDIAN AND JUTE STARTING TO APPEAR. PLACING SMALL BAG OF JUTE AND OBSIDIAN INSIDE THE 1ST BAG OF POTTERY. ONE BAG.

600C/04. EXTENSION DOWN OF 600C/03; FROM 30 TO 40cm BGS. ONE SMALL BAG OF POTTERY. MOVED INTO STERILE SACK. ONLY A SMALL AMT. OF POTTERY REMAINING. BOTTOM END OF THE TAP HAS THE REDDISH BROWN SOIL. USUALLY STERILE FOR THIS AREA.

CONCLUSION: THIS PIT HAS FOUR LAYERS OF SOIL.

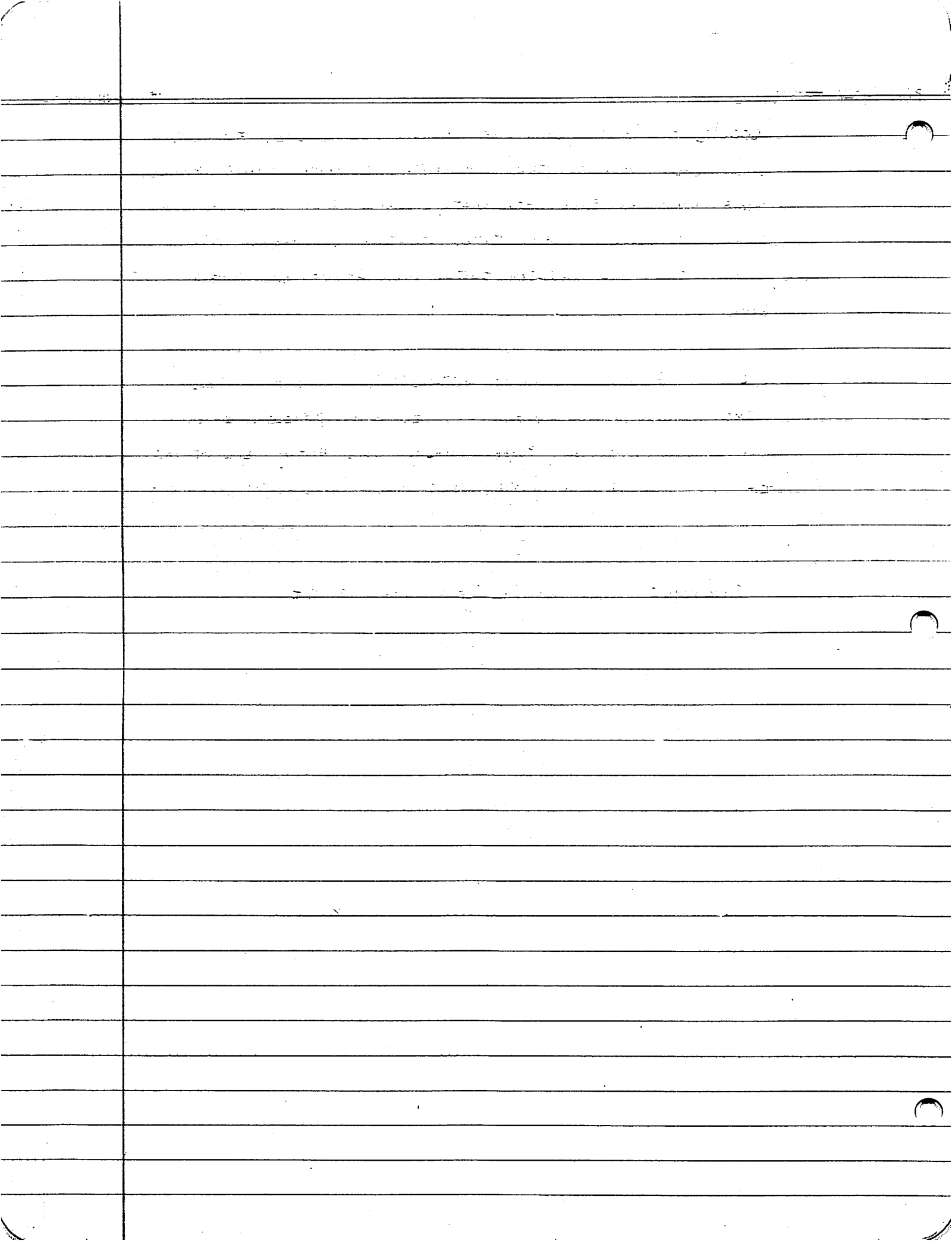

OK, IT IS NOW MID-AFTERNOON AND SAM HAS DRAGGED MY ASS TO A PLACE HE CALLS THE GATEWAY INTO THE VALLE. UNTIL HE COMES BACK THAT IS THE BEST NAME I CAN COME UP WITH. THE AREA HAS FOUR BASIC LARGE MOUNDS ASSOCIATED WITH IT.

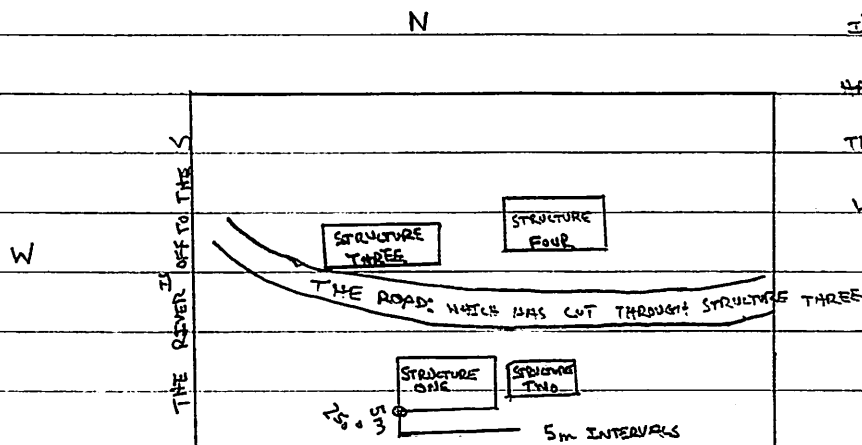

I'VE BEEN TOLD PAT AND ED

HAVE MAPPED THIS SO HOPEFULLY

IS THIS ENOUGH INFO TO FIGURE OUT

WHERE WE ARE.

WE ARE STARTING WORK ON STRUCTURE TODAY. SAM WANTS TO GET SOME CLAY SAMPLES AND POTTERY FROM THIS AREA. I'M PLACING A SERIES OF TEST PITS AT 5m INTERVALS ON THE S SIDE OF STRUCTURE ONE IN ATTEMPT TO FIND SOME POTTERY SAMPLES. THE TEST PITS ARE .50m x .50m UNITS. THE ESW CORNER OF STRUCTURE ONE IS BEING USED FOR THE DATUM. THE WAS 5m S AT 750° DEGREES AND FROM THERE WE ARE GOING TO MOVE E AT 40° AT FIVE METER INTERVALS.

600D/01 - UNIT IS 5m S AND 5m E OF DATUM: SE CORNER IS THE UNIT CORNER USED FOR MEASURING DISTANCE FROM DATUM. N WALL OF UNIT IS 40°. 0-20cm BGS. NOTHING. ONLY DIRT.

600D/02 - SAME LOCATION AS 600D/01, EXTENSION DOWN 20-40cm BGS. NOTHING EXCEPT DIRT AND A LITTLE AMT. OF ROCKS.

600D/03 - SAME LOCATION AND SAME RESULT: NOTHING! GO FURTHER. EXTENSION DOWN OF 600D/02 FROM 40-60cm BGS.

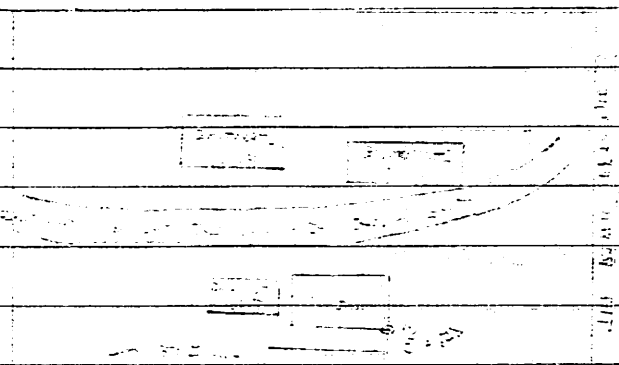

N PROFILE OF TEST PIT GOOD.

40°

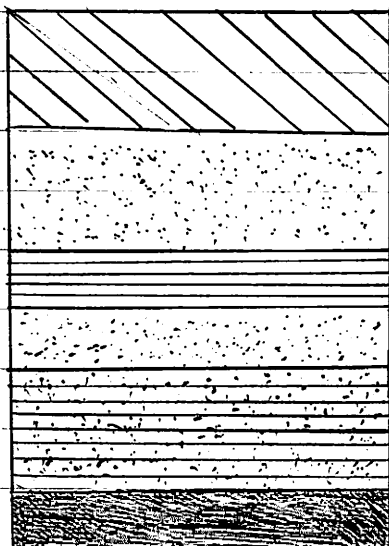

HUMUS LAYER WITH A DARK BROWN COLOR THE SOIL IS SOFT AND ROLLS INTO A BALL WHEN RUBBED IN THE HAND. NOT QUITE CLAY. DOESN'T CONTAIN ANY ROCK INCLUSIONS EITHER 10 CM. FROM GROUND SURFACE DOWN.

LIGHT BROWN SANDY LAYER. SOIL IS VERY EASY BREAK ABOUT. IT IS ALSO MUCH HARDER THEN THE TOP LAYER. ALMOST LOOKS LIKE IT IS COMPOSED OF MANY TINY LITTLE CLUMPS OF DIRT. EXTENDS FROM 10 CM TO 14 CM. A LIGHT BROWN SOIL THAT HAS A SIFT TEXTURE TO IT. WHEN ROLLED IN THE HAND IT FORMS A BALL OF DIRT. DOESN'T APPEAR TO HAVE ANY INCLUSIONS. SEEMS TO STAY TOGETHER A SLIGHT BETTER THEN LAYER ONE. EXTENDS 14 CM - 20 CM. SAME LAYER AS LAYER TWO IN TERMS OF COMPOSITION. DOES APPEAR TO BE SLIGHTLY DARKER AND CONTAIN A FEW MORE STONES. EXTENDS FROM 20 CM TO 34 CM.

SAME AS LAYERS 2 AND 4 BUT THE SANDY SOIL HAS MANY MORE ROCKS IN IT THEN THE EITHER 2 OR 4 HAVE. ALSO BREAKS APART MUCH EASIER. ALMOST TURNS TO DUST WHEN RUBBED IN THE HAND. HEAVIER BROWN THEN LAYER 2. EXTENDS 34 TO 45

DARK HEAVY SOIL THAT IT IS PACKED PRETTY WELL. NO ROCKS TO SPEAK OF. SOIL HAS A SMOOTH TEXTURE. WHEN ROLLED IN THE HAND IT BREAKS INTO MANY TINY LITTLE BALLS. EXTENDS 45-60 CM

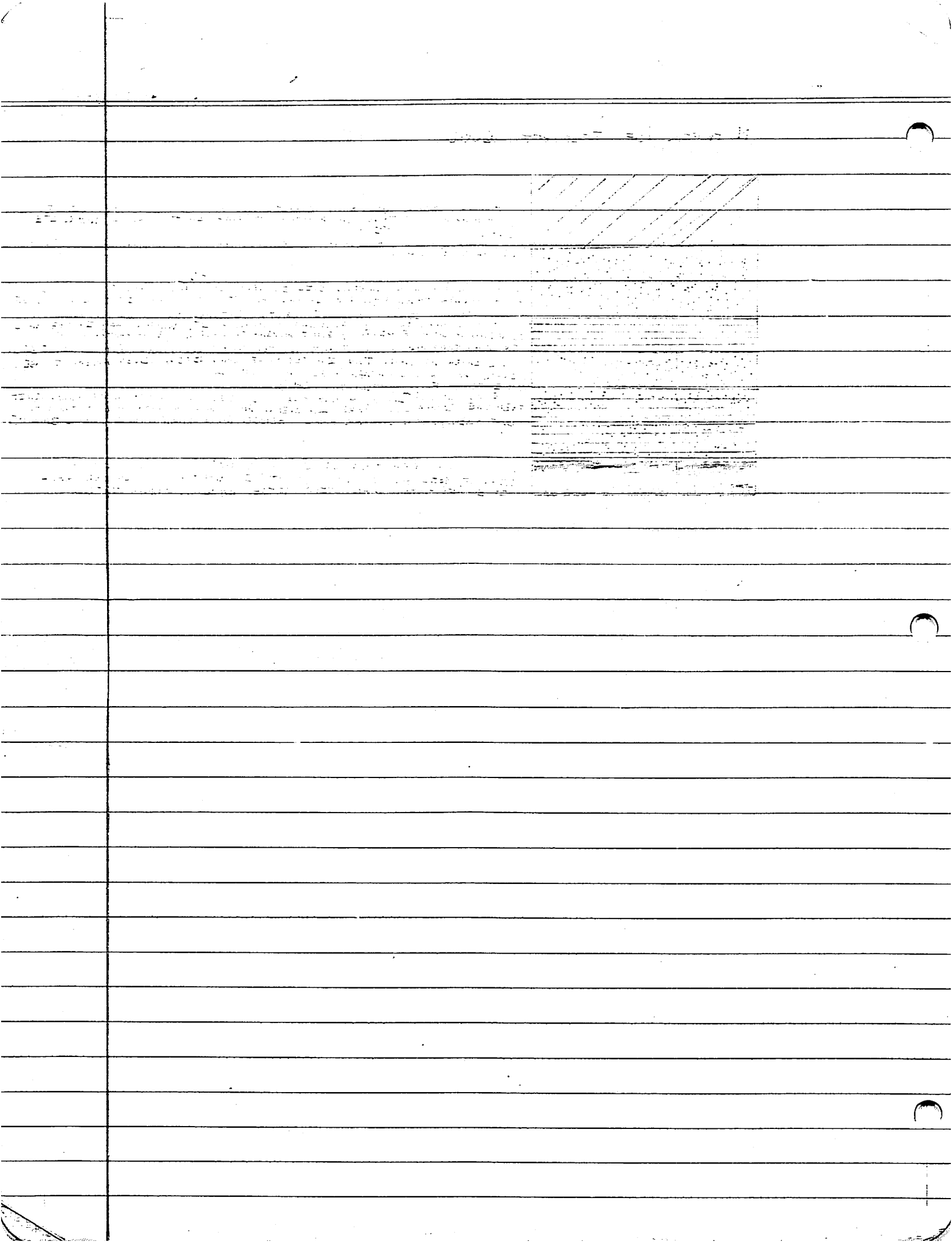

600E/01 - UNET IS 5m S OF AND 10m E OF DATUM; MEASUREMENT:
TAKEN FROM SE CORNER OF UNET. 0-70cm BGS. NOTHING. ONLY DIRT

600E/02 - SAME LOCATION AS 600E/01; EXTENSION DOWN FROM 2m-40cm
BGS STILL NOTHING. GREAT PICK ON MY PART!

PAT HAS JUST INFORMED US THAT DIGGING THIS
SERIES OF STRUCTURES IS A WASTE OF TIME. MONDAY
WE WILL MOVE TO A DIFFERENT PLACE.

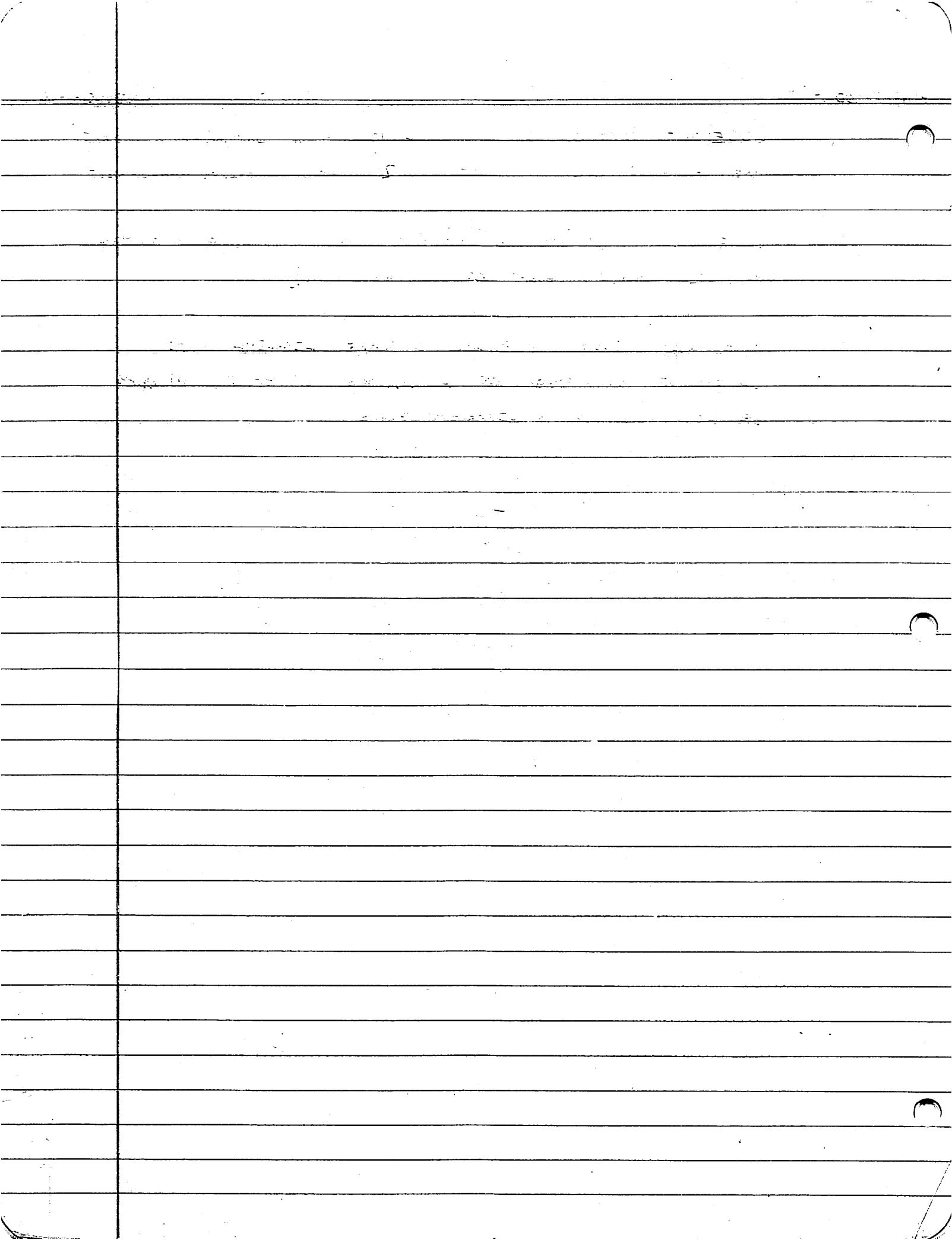

OK, IT IS NOW MONDAY AND WE ARE AT SITE 126 (SAME ONE AS THE OTHER DAY ONLY SOMEBODY FINALLY TOLD ME THE NUMBER) TODAY I HAVE A SPECIAL FRIEND WITH ME. EVERYBODY SAY "HI." HI EVERYBODY. WARNING KILLER BWAADS STRUCTURE 8 WE ARE AT A SMALL GROUP OF STRUCTURES LOCATED TO THE SE OF STRUCTURE 10 (SEE SITE MAP 126). WE THINK WE HAVE FOUND STRUCTURES 3, 4, 5, 6, 7, AND 8; HOWEVER, THE ROAD ON THE MAP IS MUCH FARTHER N THEN IT REALLY IS. WE HAVE FOUND A VERY SMALL AMT. OF POTERY. THE WORKMAN ALL SEEM TO FEEL WE HAVE LOCATED SOME SITES. GUESS WE WON'T KNOW UNTIL WE DIG SOME TEST PITS. WE ARE WORKING OFF THE NORTH SIDE OF 4 AND 3. DATUM IS COMING FROM THE NE CORNER OF STRUCTURE 4. TAPE IS 3m N OF NE CORNER OF STRUCTURE 4. AT 42°. PLAN TO THEN MOVE W. SEE ↑

MAP FOR MORE DETAILS

600E|01 - NE CORNER OF UNIT IS 3m N OF NE CORNER OF STRUCTURE 4 AT 42°. IT IS A .50 X .50m TEST PIT. 0-20cm PGS. ONE SMALL BAG OF POTERY.

600E|02 - SAME LOCATION AS 600E|01; EXTENSION DOWN 20-40 cm PGS. HITTING SOME TUMBLE. ONE BAG OF POTERY. ONE PIECE OF BATA-REQUE. LARGE AMT. OF TUMBLE.

* MY PARTNER AND I HAVE SET UP OUR OWN SUB-OPERATION THAT IS CALLED 600F. THE NE CORNER OF THE UNIT IS 3m N ^{42°} and 5m W at 311° OF THE DATUM. NE CORNER IS 5m FROM NE OF SUB-OPERATION 600E. VANESSA IS KEEPING TRACK OF SUB-OPERATION 600F IN HER NOTES. PVN91-42-17 I REALIZE THIS MAY CAUSE SOME CONFUSION IN RECORDING BUT IT IS FOR THE TWO OF US TO HAVE OUR SUB-OPERATION. EASTER OWN.

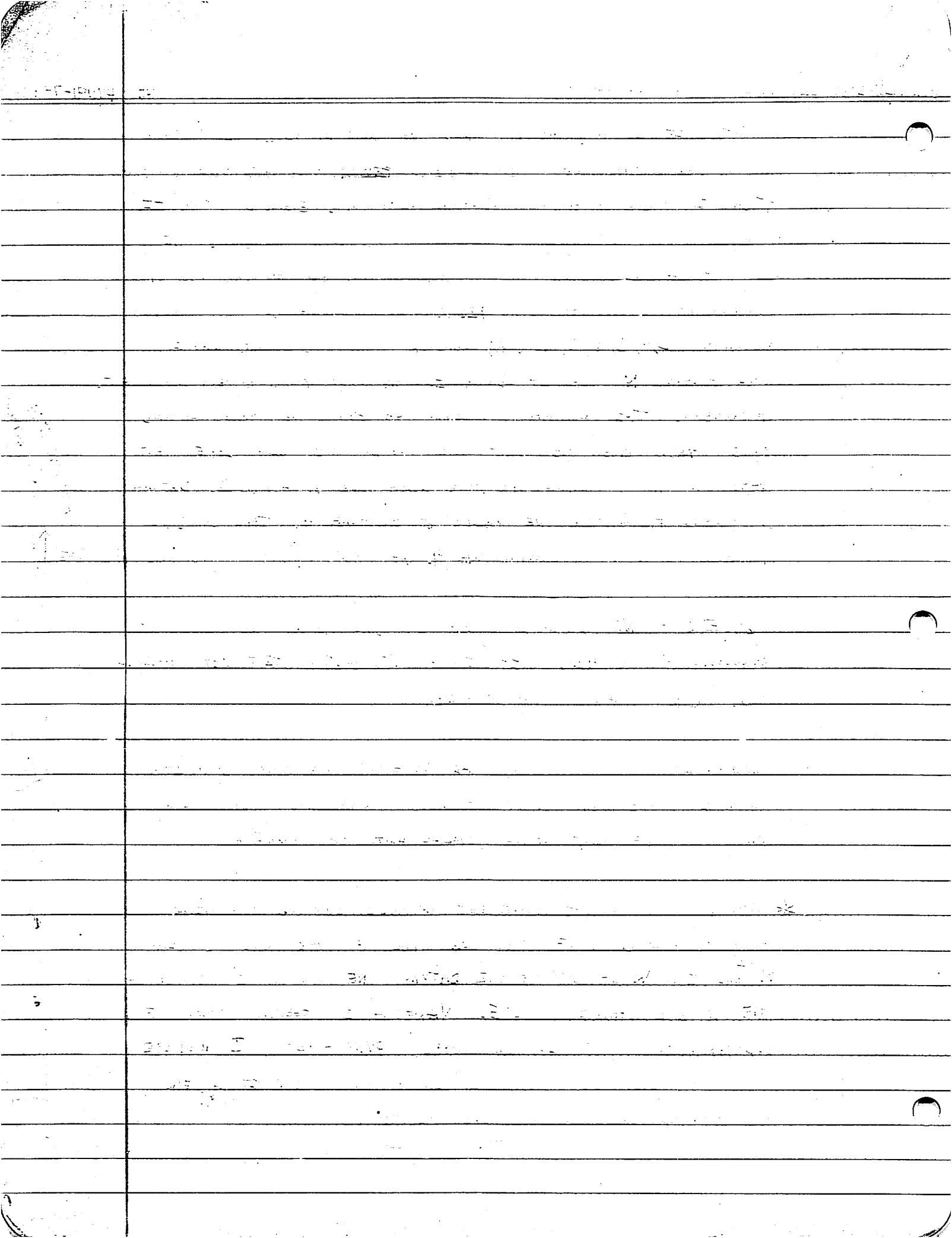

PVN 91-29, 42-315

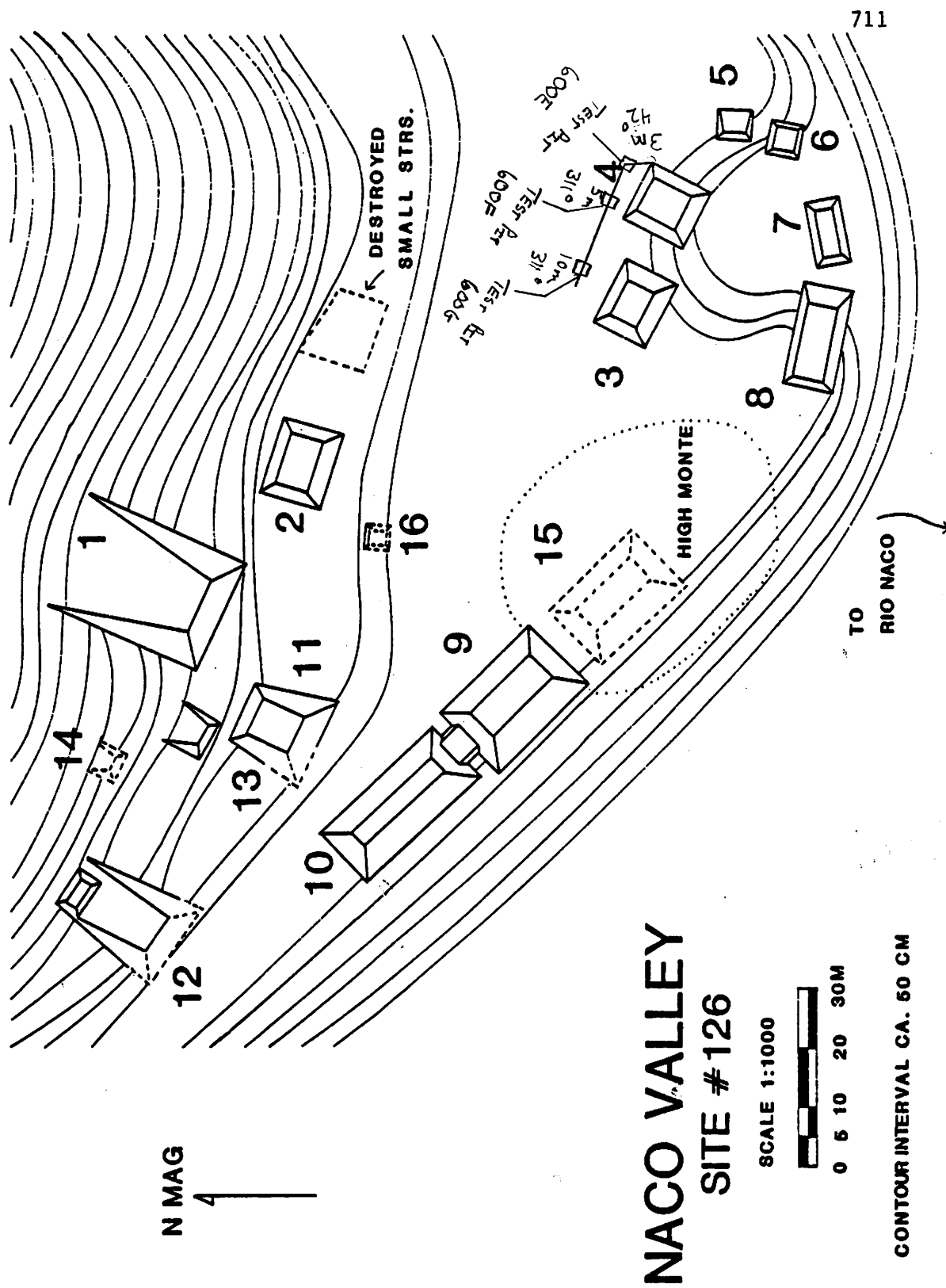

Figure 10.22

600E/03 - SAME LOCATION IN 600E/01 AND 600E/02 EXTENSION

DOWN 40-60CM DEGS. LARGE AMT OF TUMBLE APPEARING.

ONE BAG OF POTTERY WITH SOME BISH REAVE. DEPTH COULD ONLY BE

TAKEN IN 40-55CM DEGS BECAUSE OF TUMBLE CAN'T REACH TILL IF

IT IS TUMBLE OR IF WE STICK ON PART OF BAE STRUCTURE.

600E SUB OPERATION APPEARS TO HAVE YIELDED A AREA

THAT HAS A THIN LAYER WITH SMALL AMTS OF POTTERY AND THEN

A STRATA OF OCCUPATION, WHICH INCLUDES POTTERY, TUMBLE,

AND BAJAREAVE. LAYER IS ROUGHLY 30CM THICK. NO DISTINCT

LAYERS COULD BE FOUND WITHIN THE OCCUPATION LAYER IT SHOULD

BE NOTED THAT DIGGING WAS STOPPED BECAUSE OF THE NUMBER OF

ROCKS IN THE BOTTOM OF THE UNIT. IN ALL THREE BAGS OF

POTTERY WERE COLLECTED WITH THE SECOND BEING THE LARGEST.

LARGE AMT OF TUMBLE.

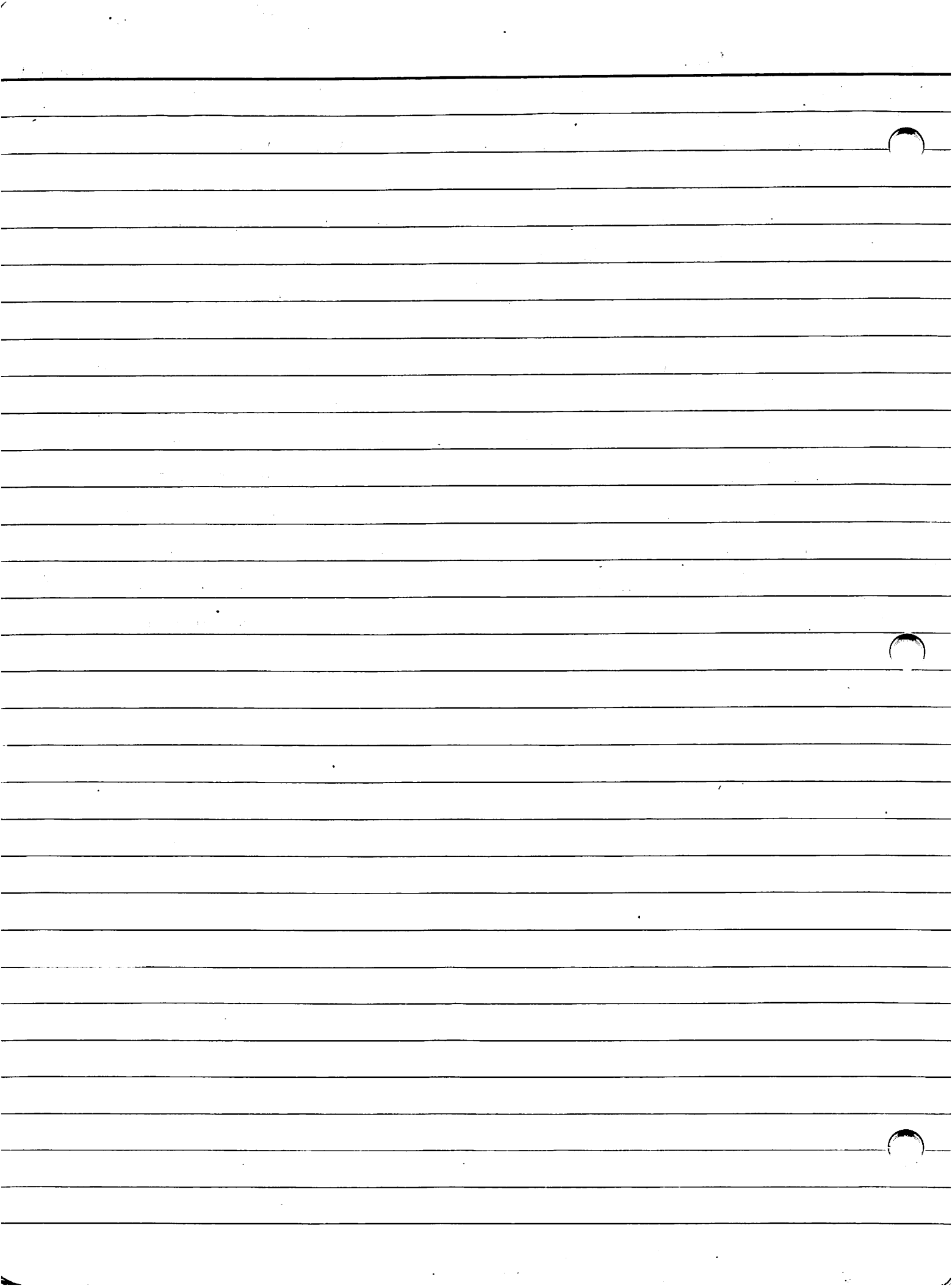

MOVING ON TO SUB-OPERATION 600G, WHICH IS 3m N (40°) AND 10m W (81°) OF THE NE CORNER OF STRUCTURE 4 AT SITE 126. MEASUREMENTS TO NE CORNER.

600G/01 - .50x.50m 0-20cm BGS. SMALL BAG OF POTERY WITH A TINY BIT OF BAJA-REQUE.

600G/02 - SAME LOCATION AS 600G/01; EXTENSION DOWN 20-40cm BGS. SMALL BAG OF POTERY.

600G/03 - SAME LOCATION AS 600G/02; EXTENSION DOWN 40-60cm BGS. SMALL BAG OF POTERY.

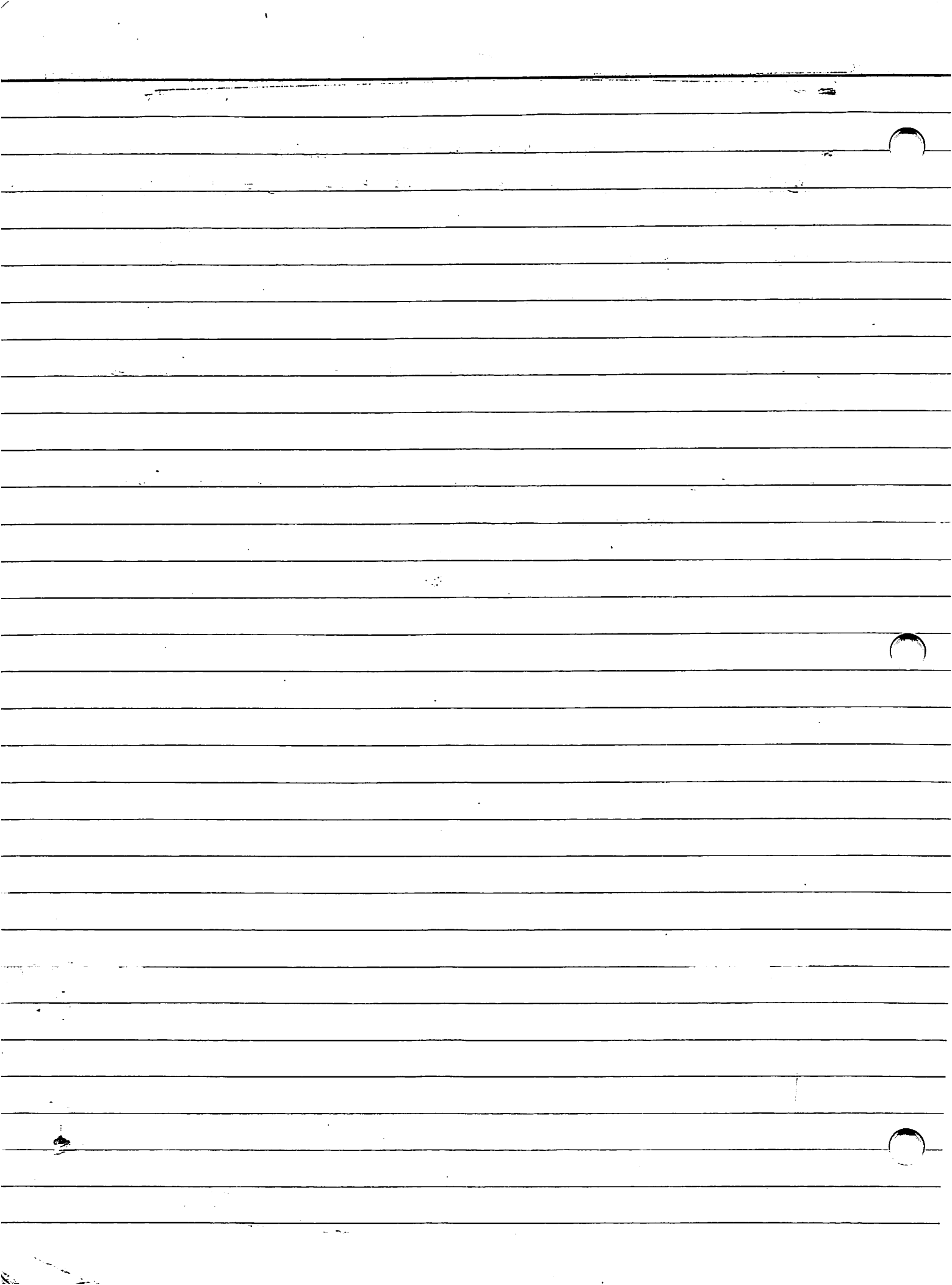

TODAY WE ARE AT SITE 414, WHICH HAS JUST BEEN ^{ED} ^{SO} BY
 ED. YES, THAT IS RIGHT, IS HERE! OH NO...! WHAT DOES IT
 MEAN? 414 IS A PRETTY LARGE SITE. AS ALWAYS WE ARE
 IN SEARCH OF POTERY. WE ARE WORKING ON A SMALL GROUP
 OF STRUCTURES LOCATED IN THE SE SECTION OF THE SITE.
 THE GROUP IS JUST IN FRONT OR NW OF A HUGE MOUND.
 ED JUST INFORMED ME WE ARE AT ROCK CONCENTRATION
 THREE. DATUM HAS BEEN PLACED AT THE CENTER OF THE
 CONCENTRATION. RUNNING A SERIES OF PITS OFF THE
 W TO SW AREA OF CONCENTRATION THREE. TOP OF COMPASS
 IS 1.18m ABOVE GROUND. THEY WASH THEY ARE GOING TO SHOOT
 IN MY DATUM SO I'LL COME BACK LATER WITH MORE INFORMATION.
 THE ^{FIRST} SUBOPERATION IS 600H.

600H|01 - THE SE CORNER OF UNIT SHOT IN FROM MY DATUM
 IS LOCATED AT 240° AND 10.60m. UNIT IS A .50x.50m
 THAT IS 0-20cm BGS. SMALL BAG OF POTERY NOTHING ELSE

600H|02 - SAME LOCATION AS 600H|01; EXTENSION DOWN 20-40cm
 BGS. ONE SMALL BAG OF POTERY. THE ROCK TUMBLE IS
 MAKING IT IMPOSSIBLE TO MOVE OR UNLESS WE TAKE THEM OUT, AND
 SINCE THIS IS ONLY A TEST PIT WE WILL STOP.

600I|01 - UNIT'S SE CORNER IS 5m FROM THE SE CORNER OF
 600H|01. SE CORNER IS 9.20m FROM DATUM AT 260° . .50x.50m
 UNIT. 0-20cm BGS. ONE SMALL BAG OF POTERY.

600I|02 - SAME LOCATION AS 600I|01; EXTENSION DOWN
 20-40cm BGS. ONE SMALL BAG OF POTERY.

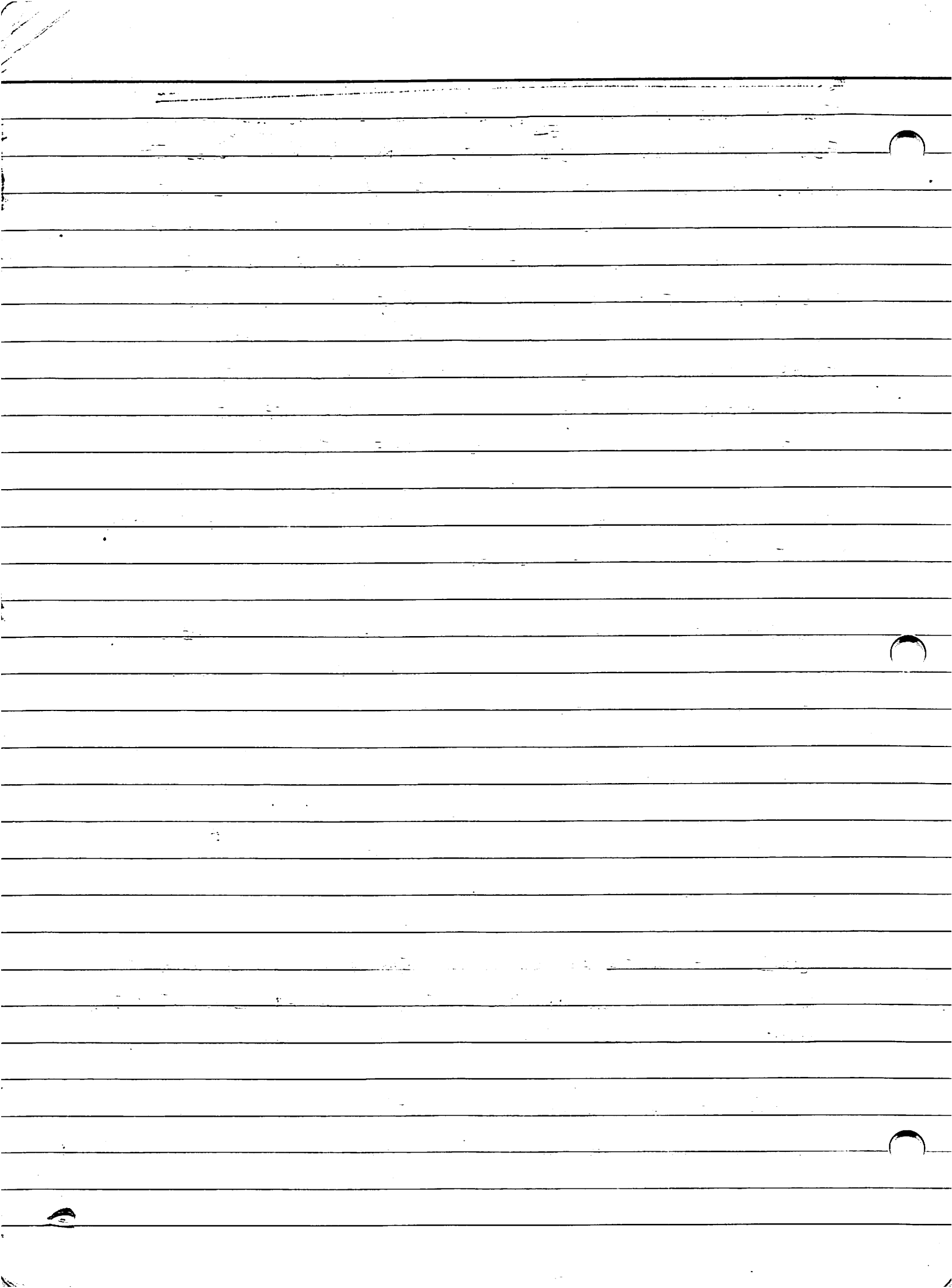

600I/03 - SAME LOCATION AS 600I/02. EXTENSION DOWN 20-60cm BGS.

STOPPED A FEW BGS. NO POTTERY. APPEARS TO BE STERILE SOIL.

EVERYBODY WANTED TO LEAVE. SO WE CUT THIS PIT SHORT.

