

1988

PVN-015-Collins-Field Notes-1988

Lisa Collins
Kenyon College

Follow this and additional works at: <https://digital.kenyon.edu/honduras>

 Part of the Archaeological Anthropology Commons

Recommended Citation

Collins, Lisa, "PVN-015-Collins-Field Notes-1988" (1988). *Four Valleys Archive*. Paper 7181.
<https://digital.kenyon.edu/honduras/7181>

This Field Notes is brought to you for free and open access by the Anthropology at Digital Kenyon: Research, Scholarship, and Creative Exchange. It has been accepted for inclusion in Four Valleys Archive by an authorized administrator of Digital Kenyon: Research, Scholarship, and Creative Exchange. For more information, please contact noltj@kenyon.edu.

op. 11A

structure #99

2/12/88

first 40 cm. / significant amount of sherds, about a 2m. from
1 x 1 m. lots 1 + 2. mound.

next 40 cm about same as above
1 x 1 m. lots 3 + 4.

lot 5 20 cm. started hitting structure, in the form of
tumble, no defined wall as of yet.

decided to continue on surface to end of trench
considering it all as lot 6. here they will continue
cleaning of surface. removing none of the rock structures.

when ~~rock~~ structure is cleared, and rock formation
is visible, until end of trench, decision will be made
as to which direction to continue.

not many sherds found in lot # 6.

about 10 small sherds found so far in 6.

maybe more will show up before end of trench.

which has about a meter left. before completion.

(2 small pieces of dome found)

somewhere along the line op. 11A, has gotten off
in measurements. the last remaining meter is ~~24~~
24 cm. over.

1949-50

20/2/50

and a few more to be made. The first one is a small one, but it is a good one. It is a good one, but it is a small one. It is a good one, but it is a small one. It is a good one, but it is a small one.

The second one is a small one, but it is a good one. It is a good one, but it is a small one. It is a good one, but it is a small one. It is a good one, but it is a small one.

The third one is a small one, but it is a good one. It is a good one, but it is a small one. It is a good one, but it is a small one. It is a good one, but it is a small one.

The fourth one is a small one, but it is a good one. It is a good one, but it is a small one. It is a good one, but it is a small one. It is a good one, but it is a small one.

The fifth one is a small one, but it is a good one. It is a good one, but it is a small one. It is a good one, but it is a small one. It is a good one, but it is a small one.

The sixth one is a small one, but it is a good one. It is a good one, but it is a small one. It is a good one, but it is a small one. It is a good one, but it is a small one.

Op. 14B



(Description taken from view of south trench wall) started hitting large rock formation, about 1 meter ~~in from south trench wall, possible a little before~~ 80 cm. into trench. large surface rock is in the form of tumble.

Bottom of rock surface, seems to be a pavement, it has been named pineapple. it is composed of 3 medium sized rocks on the right along with smaller stones intervening. Directly above pavement on the rock right ~~is~~ is a massive rock, which seems to connect, further on right, to another structure, possibly a corner, or beginning of another structure, it has been named.

mango. Immediately behind line of pineapple pavement and mango structure lies another wall line, which has been named Grapefruit. Grapefruit is composed of 3 large rocks, sizes ranging from 40 to 50 cm in length, about 10-15 cm in ~~to~~ depth.

mango - 149 cm

W30 (Description taken from view of ~~west~~ ^{above} west side of trench)
H 22"

Space between from grapefruit wall, looking above trench. east trench + ^{scattered} ~~about~~ 20 meters into surface of trench, various ^{size} rocks mango = 31.5 cm ~~scattered~~ ^{strategic} placement, bare area, for about space from 10 cm, unusual rock formation occurs, in form of west trench: circle, named guava; continues into western trench 7 cm. wall, directly behind guava, is rock formation on the left 15 cm from known as tangerine, composed of 3 large rocks, with trench surface/smaller rocks at its base. towards right, structure consisting of 4 rocks placed, or fallen, in upwards angles. 94 cm this structure is known as lime. Beyond structures from, south mentioned is unknown, trench wall 25 cm. below ground surface.

con.

cp. 14B

measurements cont.

pineapple pavement.

spans 1 meter across bottom of trench

18cm from south trench wall

about 18 cm from trench surface.

about 58cm BBS.

grapefruit wall line.

spans 1 meter across trench

1.34cm from south trench wall

area between grapefruit and guava.

consisting of various rocks, and barren area.

rocks take up about 60 cm, into trench from grapefruit. on the right side, and on the left they span to about 50cm.

Barren area is about 80cm in length from random rock area to guava structure.

it is 35cm from east trench wall, and ~~slowly~~ ^{increases} ~~progress~~ as circle forms.

guava.

lime

tangerine.

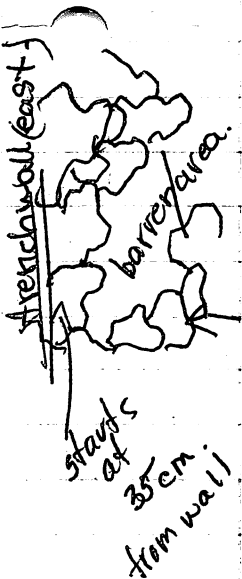

8-2-88-9

24/10/88

to the [illegible]

[illegible]

[illegible]

[illegible]

[illegible]

[illegible]

[illegible]

[illegible]

[illegible]

[illegible]

[illegible]

[illegible]

[illegible]

[illegible]

[illegible]

[illegible]

[illegible]

[illegible]

[illegible]

1/11/88

p-88-~~15~~¹⁵-4

Survey: My first day of survey.

Retraced tracks of former survey/ location. 1 kilom.
north of main sight ~~ha~~. Northeast of Chmela Kone.

Found some unmarked structures, toward south east,
area, I felt, like super surveyer, no bush was too dense!!

Decided to walk back towards where workers started which
is around the northwest area, they had cleared at least

3/4 of their first structure, to clear the entire area will
take at least 2 weeks, especially if we don't get more workers.
which is doubtful due to new pits being open on the main sight.
in increasing degrees. Dave, Matt and myself pretty much
split up and decided to meet at U.S. 1

Structures which have been marked, ~~to~~ are varied in size.
extremely difficult to discern due to dense overgrowth.

Site seems extremely large. Once cleared, more will be known.

1. The first step in the process of creating a new product is to identify a market need. This involves conducting market research to understand what consumers want and what problems they are facing.

1. The first part of the paper discusses the importance of the study.
 2. The second part of the paper discusses the methodology used.
 3. The third part of the paper discusses the results of the study.
 4. The fourth part of the paper discusses the conclusions of the study.
 5. The fifth part of the paper discusses the implications of the study.
 6. The sixth part of the paper discusses the limitations of the study.
 7. The seventh part of the paper discusses the future research.
 8. The eighth part of the paper discusses the acknowledgments.
 9. The ninth part of the paper discusses the references.
 10. The tenth part of the paper discusses the appendices.

p. 88-¹⁵⁻⁵~~11-11~~ ex. 12, 15.

During Survey found possible opening of Kabraala,
location. Southwest sight. ~~at~~ U. ~~within the opening~~
depth is about 1 meter BBS, surface collection was taken
on north side ~~of~~ towards the opening or beiging of mouth.)
surface of north wall is composed of impeded sherds,
along with fallen dirt, which is where ^{surface} collection is being
taken, ground surface surrounding depression, seems to be
a flat ^{depression} structure, (it will be given a number later), within the
mouth depression, all walls, up to about .4 meters, have been
freshly, exposed, after, 4 meters, mouth extends west, and
is densely, overgrown.

Surface collection findings have been in the form. of
undecorated sherds, both large and small, few red pottery fragments.
large rim sherds,

lot 1. op. 10K.



[illegible][illegible]

to the other side of the mountain. I have a good
proof of this. I have been told that the people
of the other side of the mountain are very
friendly and hospitable.

15.12
p-88- ~~11-111-11~~

2-3-88. Site AA.

location; 300 meters west of Z/200 m. South of W/150 m. S. of Y/
100 m. SE. of main site/

4 fields w. of River/area is ^{located} edge of dense woods.

total of 13 structures found. Trees scattered
throughout site, due to dense overgrow, clearing was
needed. Four of structures are separated from central
group by fence, these structures were not in need of clearing.
Many of these mounds are severely damaged due to the intervention
of large trees. Area surrounding is generally at present, unused
fields. Owner: Sinceri.

Structure 1. structure with destroyed terrace, due to large
tree, about 2 meters into terrace. located south, corner
of site. condition in the form of tumble. ^{surface undefined, has not}
^{cleared.}

structure 2, located other side of fence, separate from main
group, fairly preserved, good sized mound. Fence is intervening
left end of structure. Surface displays no special features.
ground surface is composed of large concentrated river cobbles.
especially on summit.

structure 3. ¹⁴

Structures 10, 11, ~~12~~ and 1 are destroyed structures. The other
structures are similar to Structure 1 in construction and
size and height

Note: west end of site has stone road, which is composed of
River cobbles, which could explain the scarcity of cobbles on many
structures.

located on lower terrace,

3rd. south of main group, Transitioning 5 structures, located at east end of field. fairly large Babcocka running northeast, southwest, about 15 meters from structures, structures are located on flood plain. structures have been severely damaged due to flooding.

3-2- area was cleared of thick brush. clearing only needed in on structures. land currently used as Cow pasture, present land owner, Sinceri.

structure 1 - covered with large River cobbles, interrupted by field fence, on right end. Elevated no more than a meter.

structure 2 - covered by various sized river cobbles, considerable xant compared to structure 1, located on the the right of structure 1, elevation also no more than a meter.

(measurements are based on general surface view)

structure 3 - not as elevated in comparison to structure 2, but, displays simular features.

structure 4 - severely damaged due to flooding, cut through summit, barely any elevation. cobbles not as concentrated and smaller in size, located on left and just above structure 1

structure 5 - located far left of structure of 1. also severely damaged due to flooding, elevation, similiar to structure 4.

faint. cut through east side of structure.

All structures have have been victim of severe tumble down.

General formation is ~~wide~~ circular.

Site AB

p-28-15-8

Cary Barnes, 15/4, 12, 8

① 50 meters NW of AA

100 meters SW of Y

200 meters SE of W

175 meters W of Quebrada

50 E of corral

50 meters S of roadway

River to the SE of site - 450 meters

Current Land Use: cattle pastures - flat land dotted with sparse trees, bushes. Field is 20-30 cm high grass - site grass grows to 1 meter high.

Topographical Features:

There is a natural rise leading up to Str. 1 + Str. 5

Str. 1 - natural rise on NW + N. sides - one tree on structure

Str. 5 - totally destroyed by erosion + huge tree protruding from center of structure

Site Form: basically rectangular in form

Types of stones: small, broken cobble

→ no cut block, no large stones

stone source is the river

no looting of site although Str. 3 and Str. 5

are totally destroyed by erosion and trees

Str. 4 the W side has collapsed

Str. 2 a huge tree has inflicted damage on E side

Site AB

8.3/14.2/18

① 50 meters NW of AA

100 meters SW of Y

500 meters SE of W

175 meters W of Svalbard

50 E of coral

50 meters S of roadway

River to the SE of site - 450 meters

Current land use - cattle pastures - flat land dotted

with sparse trees, bushes. Field is 20-30 cm high grass -

site grass grows to 1 meter high

Topographical features

There is a natural rise leading N to site 1 + site 2

site 1 - natural rise on NW side - 20-30 cm high

no structure

site 2 - totally destroyed by erosion + large trees

extending from center of structure

Site Form - basically rectangular in form

Types of stones - small, broken, cobble

no cut block, no large stones ←

stone source is the river

no listing of site although site 3 and site 2

are totally destroyed by erosion and trees

site 4 the W side was collapsed

site 5 a large tree has indicated damage

on E side

AC structure.

point. dis.	Dis.	Ang.
1 1 point	25.5	354.5
2 1 point	9.2	51
3 1 point	17.2	343
Tie in.	14.1	188

Tie in.
to post 1

Diameter.

P = 88 - 15 - Carry - 9

width 3 9 meters

Length 3 8.7

Length 1 10.3

width 1 10.5

Length 2 9.5

width 2 12.5

Notes: 150 E. of W. 60 m. S.
of AD. located on the edge of
ridge. of W. 15 m. N.E. of
post 1. All 3 structures
destroyed, highest elevation
is 2 meters, which is on
structure 2.

structure 1: tree on west side.
River cobbles scattered, spaced far &
few ~~what~~ apart. River cobbles
overlap into each structure.

" 2: large tree in middle.

" 3: located in road.

for 23
description same as river cobbles
description in 4

Sketch map:

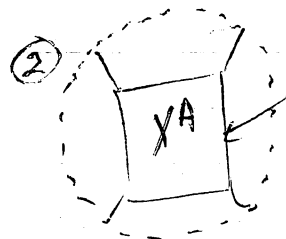
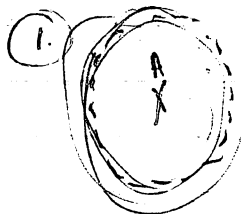

2 meters.

extends
& meters
into fence.



Road

XA

X

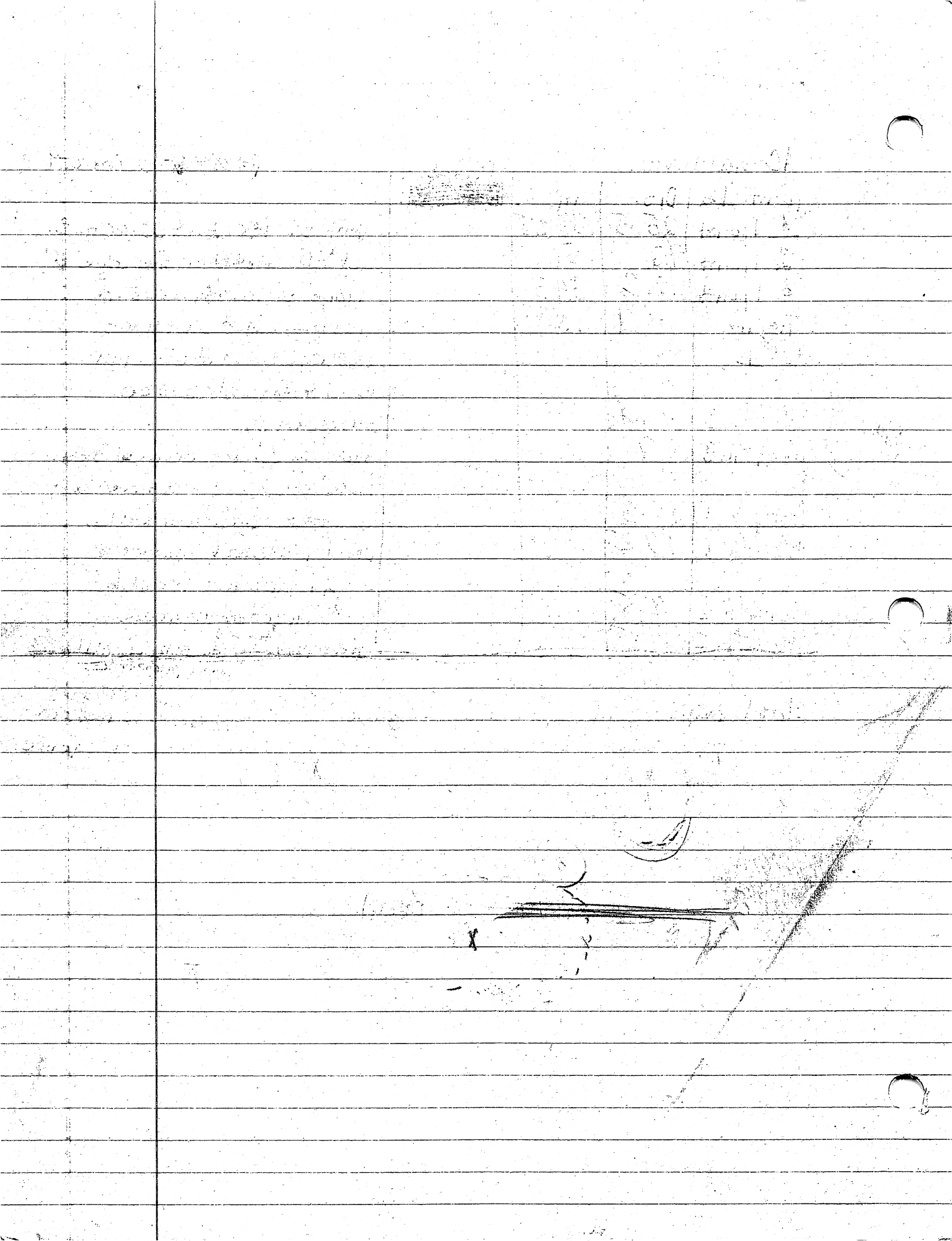

Caout AE

p-88-15-10

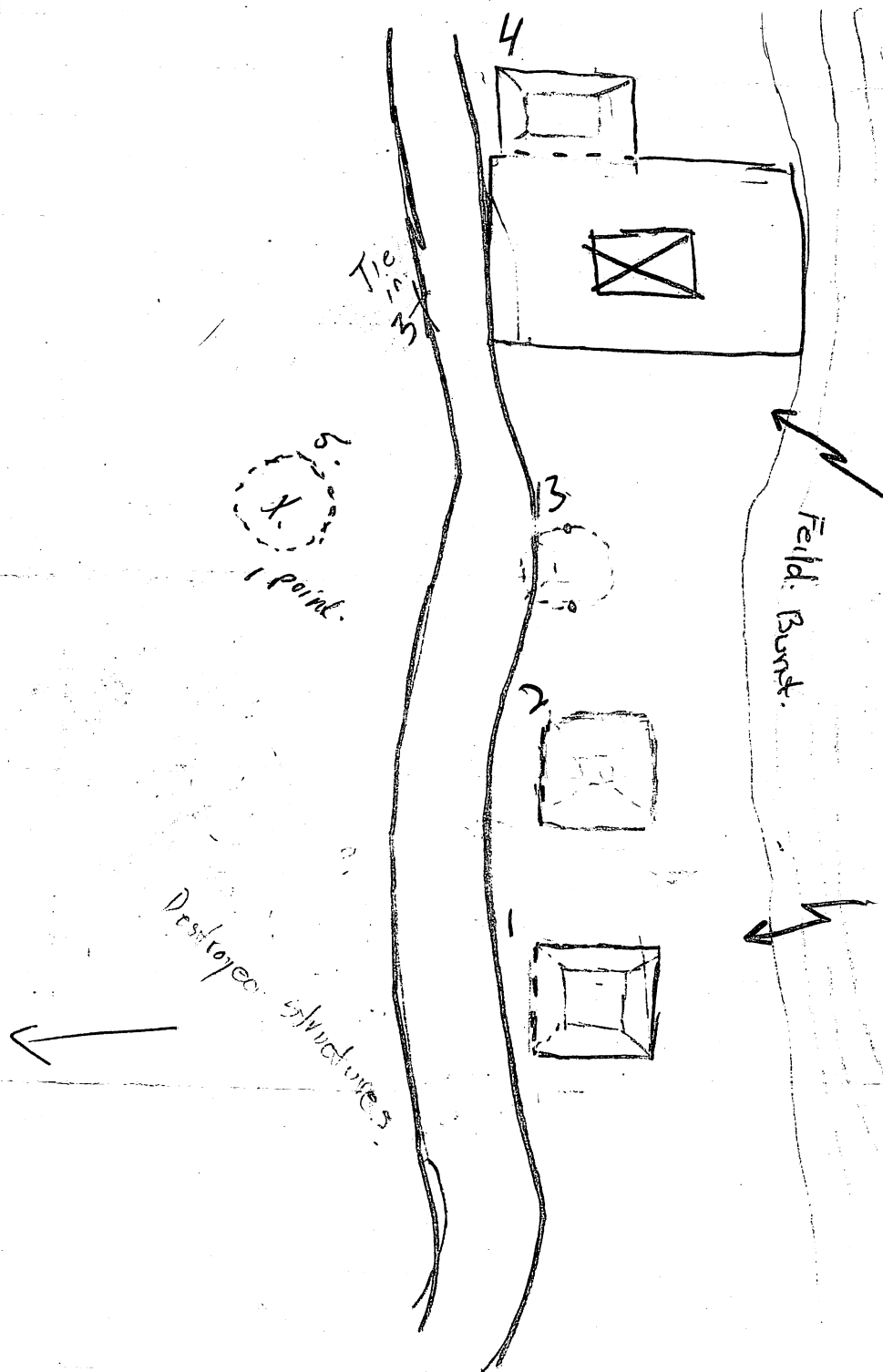

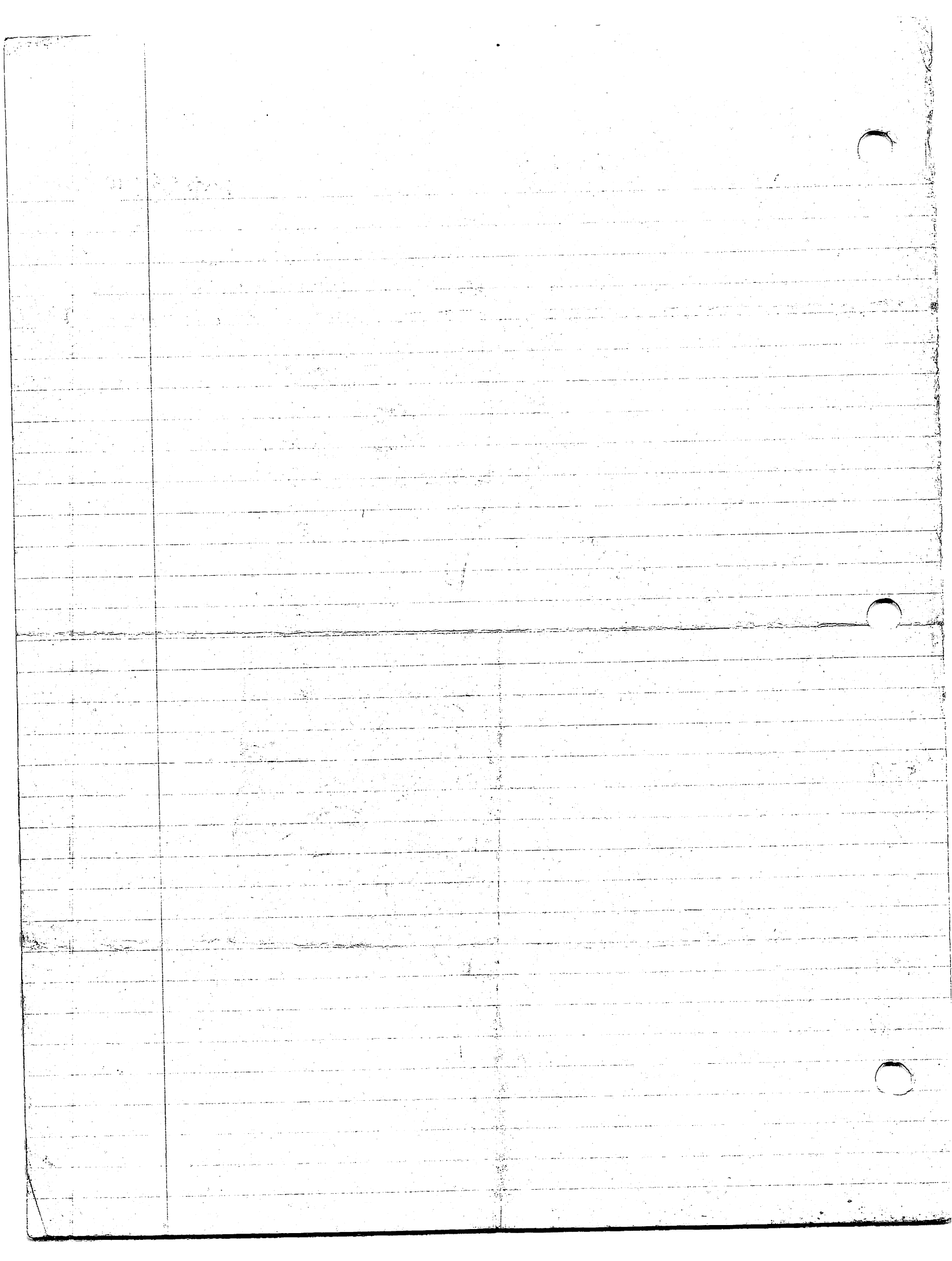

Site AE

15-11
p-88-~~10~~ ~~10~~

location: ~~set~~ North-NorthEast of W 500 meters NW of W.
100 meters due north of AD.

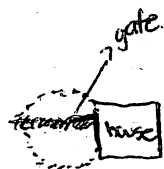

current land use/ cattle pasture, divided by road, ~~and~~ house located on. north side of ~~street~~ site, positioned on. southwest corner. of structure 4. structure 4 is also divided by fence, east side densely covered w/ over growth, lines are. hazy: surface collection was taken. (large # of sherds found.)

structure 3, totally destroyed. 2 points only taken. to display elevation. structure 2. is behind 3 and towards the right. it also is divided by fence, and for the ~~po~~ most part in. fairly bad condition. structure 1 fairly large mound. large concentration of river cobbles, in comparison to other. 4 structures, seemingly is the largest of group, structures ~~4~~ and 3 tumble to road. structures basically form a linear formation, besides structure 5. which is a dead structure on the other side of the road.

along with structures 6 & 7, All three have no elevation, and are basically non-existent. due to extreme plowing, but few river cobbles remain, leaving evidence, Entire group is situated on edge of 3rd Alluvial terrace, making it an ideal location. (for something) field below terrace. is in current use as farm land, at present time is burt out. surface collection was taken in this field, (102) landowner is Sinceri, structures are located on side of road. grass is about 2 meters high, in this area. except for the fields. currently in use as farm land. (below ridge.)

11.2

11-22-79

11-22-79

W. to ...

...

...

...

...

...

...

...

...

...

...

...

...

...

...

...

...

...

...

...

...

...

...

...

...

Structure AF

15-12
p-88-91-100

Structure 5.

continuation of site AF, structure found 100m. S from main group AF. small dead structure consisting of 1 line of 3 stones, stones are about 30cm. across. various stones are scattered, about 3 main stones.

field currently out of use. dense overgrowth about 3/8 of meter high. (north eastern corner of structure 4, in AF main group.)
landowner Gincer.

structure located in North east corner of field

Feb 18-88

Th. S. Smith

2nd 1/2

From the common bank of the river to the north of the
3rd level of the river, the bank is high 10-15 ft. The ground
is very sandy and the water is very shallow.

The water is very shallow and the ground is very sandy.

(The water is very shallow and the ground is very sandy.)

plenty of water in the river.

3/10/88

15-14

p-88-~~11~~ 115

Site AH.

within area of 10h.

Surface
Collection
10 R.

located next to river by edge. Structures situated on edge are severely destroyed due to large River cut. large and abundant surface collection was taken in this collection. was found pieces of obsidian, ^{small} jade piece and today, during the process of our second surface collection, was found an unworked piece. This new collection is called 10 R. this collection will encompass all of site AH, this includes the structures, the road outlining the area. (which small tumble and sherds have been found). (also unique pieces have been found. i.e. candle bri. polychrome sherds.

land at present seems unused, the overgrowth is thick and dense, many tough, thorny bushes and cactuses, the site is divided by first a fence which separates it from the road, and about 5 meters from this fence, there is a large trail, which separates it again, and the final river edge which is about 30 meters from trail.

structures have been abundant but mostly dead, elevation on structures has been mostly non-existent. (to my disappointment.)

so far we have surveyed and marked about 14 structures, this number I feel will increase, due to thick foliage, we have not been able to continue on to the other side of the trail, but due to the tumble on the road, I feel there are more structures about 1 or 2. have been cleared between today and yesterday, it is now 10 of 10, and it is raining, so clearing has come to a standstill.

land owner. Sincer.

21-1-88-9

28/1/88

HA 512

no latitude seroburbs situated of 1000 lateral

for need good at subseroburbs, however on side
of 1000 lateral, and 1000 lateral, and 1000 lateral

1000 lateral, and 1000 lateral, and 1000 lateral

1000 lateral, and 1000 lateral, and 1000 lateral

1000 lateral, and 1000 lateral, and 1000 lateral

1000 lateral, and 1000 lateral, and 1000 lateral

1000 lateral, and 1000 lateral, and 1000 lateral

1000 lateral, and 1000 lateral, and 1000 lateral

1000 lateral, and 1000 lateral, and 1000 lateral

1000 lateral, and 1000 lateral, and 1000 lateral

1000 lateral, and 1000 lateral, and 1000 lateral

1000 lateral, and 1000 lateral, and 1000 lateral

1000 lateral, and 1000 lateral, and 1000 lateral

1000 lateral, and 1000 lateral, and 1000 lateral

1000 lateral, and 1000 lateral, and 1000 lateral

1000 lateral, and 1000 lateral, and 1000 lateral

3/10/88

15-104 15
(p-88-~~104~~ 15)

Site AH.

We have decided to begin production of a ~~set~~ ~~set~~ sketch map with what we know as of now.

surface collection → The river cut extends at least until the fence boundary, about 40 meters down, later on down the cut it seems to narrow off. from its larger, ~~and~~ body many sherds have also been found in this extended cut. North section of site is being covered by David and Heather, the south by Senya and Garry and I, the north side, is also consisting of numerous structures.

A question has arisen as to how AH connects ~~there is also the question~~.

to LH (river cut) one of our aims is to trace to origin of LH to one of AH structures.

One unique structure has been found, its elevation is slight, it consists of 4 large River cobbles on its summit surrounded by a line of various sized river cobbles, on this summit we have found sherds, but also, uniquely enough, a bits of small ~~rock~~ glass, seeming to date, & in the 1820s, the formation of the rocks is unfamiliar to most Mayan constructions and due to this unusual rock formation, and the pieces of glass we feel, there is the possibility of a double settlement pattern, this unique structures we feel is unrelated to our present study.

I-16

AH structure

3/11/88.

15-12
p-88 - ~~104~~ ~~105~~

last night we reconstructed our sketch map. we found this morning that it was extremely accurate, Ed came out this morning to check the site out, he was pleased, he told us to change structure 13, by putting a declining terrace, and changing our east terrace off towards a NE angle from the main platform. Other changes were to make a connector from 14 to 15 and to note a change in elevation on 13's main platform on the north side to 50cm higher than the south. Using our sketch map we completed structures 4, 5, 6, 7, 8, 9, 10, (11 was discarded), 12, 13, 14, 15, 16, 17, 18. (19 was discarded) 20, 21, 22, 23, structures 1, 2, 3, have been cleared, but due to lack of time, were not transited in. we plan to continue moving our present position of the transit and mapping in points 1, 2, 3, Monday which are located about 60m. app. from our main group. The north end of the site beyond the gate still has yet to be cleared, we have surveyed so far. 3 structures 1 being pretty huge in size, there are possible more, in this area, the cliff drops just about where the gate corners. there are many destroyed mounds on this cliff which to the south meets up with 10h. Monday we're going to transit in 1, 2 and 3, and get Renee to start clearing the north side. After this we'll get Renee to clear the west field which is impossible for us to survey due to this dense bush in that area.

44-38861-9

1998, 1999, 2000, 2001, 2002, 2003, 2004, 2005, 2006, 2007, 2008, 2009, 2010, 2011, 2012, 2013, 2014, 2015, 2016, 2017, 2018, 2019, 2020, 2021, 2022, 2023, 2024, 2025, 2026, 2027, 2028, 2029, 2030, 2031, 2032, 2033, 2034, 2035, 2036, 2037, 2038, 2039, 2040, 2041, 2042, 2043, 2044, 2045, 2046, 2047, 2048, 2049, 2050, 2051, 2052, 2053, 2054, 2055, 2056, 2057, 2058, 2059, 2060, 2061, 2062, 2063, 2064, 2065, 2066, 2067, 2068, 2069, 2070, 2071, 2072, 2073, 2074, 2075, 2076, 2077, 2078, 2079, 2080, 2081, 2082, 2083, 2084, 2085, 2086, 2087, 2088, 2089, 2090, 2091, 2092, 2093, 2094, 2095, 2096, 2097, 2098, 2099, 2100, 2101, 2102, 2103, 2104, 2105, 2106, 2107, 2108, 2109, 2110, 2111, 2112, 2113, 2114, 2115, 2116, 2117, 2118, 2119, 2120, 2121, 2122, 2123, 2124, 2125, 2126, 2127, 2128, 2129, 2130, 2131, 2132, 2133, 2134, 2135, 2136, 2137, 2138, 2139, 2140, 2141, 2142, 2143, 2144, 2145, 2146, 2147, 2148, 2149, 2150, 2151, 2152, 2153, 2154, 2155, 2156, 2157, 2158, 2159, 2160, 2161, 2162, 2163, 2164, 2165, 2166, 2167, 2168, 2169, 2170, 2171, 2172, 2173, 2174, 2175, 2176, 2177, 2178, 2179, 2180, 2181, 2182, 2183, 2184, 2185, 2186, 2187, 2188, 2189, 2190, 2191, 2192, 2193, 2194, 2195, 2196, 2197, 2198, 2199, 2200, 2201, 2202, 2203, 2204, 2205, 2206, 2207, 2208, 2209, 2210, 2211, 2212, 2213, 2214, 2215, 2216, 2217, 2218, 2219, 2220, 2221, 2222, 2223, 2224, 2225, 2226, 2227, 2228, 2229, 2230, 2231, 2232, 2233, 2234, 2235, 2236, 2237, 2238, 2239, 2240, 2241, 2242, 2243, 2244, 2245, 2246, 2247, 2248, 2249, 2250, 2251, 2252, 2253, 2254, 2255, 2256, 2257, 2258, 2259, 2260, 2261, 2262, 2263, 2264, 2265, 2266, 2267, 2268, 2269, 2270, 2271, 2272, 2273, 2274, 2275, 2276, 2277, 2278, 2279, 2280, 2281, 2282, 2283, 2284, 2285, 2286, 2287, 2288, 2289, 2290, 2291, 2292, 2293, 2294, 2295, 2296, 2297, 2298, 2299, 2300, 2301, 2302, 2303, 2304, 2305, 2306, 2307, 2308, 2309, 2310, 2311, 2312, 2313, 2314, 2315, 2316, 2317, 2318, 2319, 2320, 2321, 2322, 2323, 2324, 2325, 2326, 2327, 2328, 2329, 2330, 2331, 2332, 2333, 2334, 2335, 2336, 2337, 2338, 2339, 2340, 2341, 2342, 2343, 2344, 2345, 2346, 2347, 2348, 2349, 2350, 2351, 2352, 2353, 2354, 2355, 2356, 2357, 2358, 2359, 2360, 2361, 2362, 2363, 2364, 2365, 2366, 2367, 2368, 2369, 2370, 2371, 2372, 2373, 2374, 2375, 2376, 2377, 2378, 2379, 2380, 2381, 2382, 2383, 2384, 2385, 2386, 2387, 2388, 2389, 2390, 2391, 2392, 2393, 2394, 2395, 2396, 2397, 2398, 2399, 2400, 2401, 2402, 2403, 2404, 2405, 2406, 2407, 2408, 2409, 2410, 2411, 2412, 2413, 2414, 2415, 2416, 2417, 2418, 2419, 2420, 2421, 2422, 2423, 2424, 2425, 2426, 2427, 2428, 2429, 2430, 2431, 2432, 2433, 2434, 2435, 2436, 2437, 2438, 2439, 2440, 2441, 2442, 2443, 2444, 2445, 2446, 2447, 2448, 2449, 2450, 2451, 2452, 2453, 2454, 2455, 2456, 2457, 2458, 2459, 2460, 2461, 2462, 2463, 2464, 2465, 2466, 2467, 2468, 2469, 2470, 2471, 2472, 2473, 2474, 2475, 2476, 2477, 2478, 2479, 2480, 2481, 2482, 2483, 2484, 2485, 2486, 2487, 2488, 2489, 2490, 2491, 2492, 2493, 2494, 2495, 2496, 2497, 2498, 2499, 2500, 2501, 2502, 2503, 2504, 2505, 2506, 2507, 2508, 2509, 2510, 2511, 2512, 2513, 2514, 2515, 2516, 2517, 2518, 2519, 2520, 2521, 2522, 2523, 2524, 2525, 2526, 2527, 2528, 2529, 2530, 2531, 2532, 2533, 2534, 2535, 2536, 2537, 2538, 2539, 2540, 2541, 2542, 2543, 2544, 2545, 2546, 2547, 2548, 2549, 2550, 2551, 2552, 2553, 2554, 2555, 2556, 2557, 2558, 2559, 2560, 2561, 2562, 2563, 2564, 2565, 2566, 2567, 2568, 2569, 2570, 2571, 2572, 2573, 2574, 2575, 2576, 2577, 2578, 2579, 2580, 2581, 2582, 2583, 2584, 2585, 2586, 2587, 2588, 2589, 2590, 2591, 2592, 2593, 2594, 2595, 2596, 2597, 2598, 2599, 2600, 2601, 2602, 2603, 2604, 2605, 2606, 2607, 2608, 2609, 2610, 2611, 2612, 2613, 2614, 2615, 2616, 2617, 2618, 2619, 2620, 2621, 2622, 2623, 2624, 2625, 2626, 2627, 2628, 2629, 2630, 2631, 2632, 2633, 2634, 2635, 2636, 2637, 2638, 2639, 2640, 2641, 2642, 2643, 2644, 2645, 2646, 2647, 2648, 2649, 2650, 2651, 2652, 2653, 2654, 2655, 2656, 2657, 2658, 2659, 2660, 2661, 2662, 2663, 2664, 2665, 2666, 2667, 2668, 2669, 2670, 2671, 2672, 2673, 2674, 2675, 2676, 2677, 2678, 2679, 26

2014/10/10

[illegible]

Mound Description.

str. 13. large platform structure. with 2 terraces and one large rectangular super structure. with 3 separate concentrations of rock, which we decided to take 3 elevations on. The terraces are located on the west and east side, the front and back of the super structure. The south side is 10cm higher than the north side.

On the main platform the north side is high than G.S. (about 40cm).

About 40cm. higher on the south. Western side of platform.

has large latere hole, Dia. of whole is 2.100,

There a large River cobbles of various sized on all features of the structure. 1 partly visible cut rock on top. 1 piece of sh. on middle concentration, the east terrace goes off at NE angle from platform. ~~few rocks~~ decided on 3/14/88 that

extension to super structure on north side is poss. terrace, making 13, consisting of 3 terraces, west, east & south,

obsidian blade found, along with large sherd collection.

beginning of terrace, large cobble concentration

The boys, they are not my friends

Page 2
10/10/20

The first thing I noticed when I stepped out
of the car was a strong sense of relief. I had
been waiting for this moment for a long time.
The air was fresh and the sun was shining.
I felt like I had been waiting for a long time.
The first thing I noticed when I stepped out
of the car was a strong sense of relief. I had
been waiting for this moment for a long time.
The air was fresh and the sun was shining.
I felt like I had been waiting for a long time.
The first thing I noticed when I stepped out
of the car was a strong sense of relief. I had
been waiting for this moment for a long time.
The air was fresh and the sun was shining.
I felt like I had been waiting for a long time.

HS
CH

100,000
on
days

10/14/88

P 88 - 15-18

Mound Description.

1+2 are about a meter apart.

All structures are close to trail.

most of their dia. reaches the river cut to the road, which is only about 5 m. apart.

elevation. rocks are inconsistent w/ one another.

1. structure 1 - basically dead structure, falling off cliff on east side, no elevation, few large river cobbles, before drop off cliff, and tumble to about the beginning of the trail. southern wall 260, northern wall 290. length 260 bulk of structure to about cliff is 160; no sherds wall lines visible.

structure 2 - also falling off cliff, few cobbles, varying size. wall lines visible, about 180 cm. to beginning of structure to cliff.

structure 3 - Sizable structure, with moderate elevation. large cobbles on surface scattered, good wall lines present, tree located on south corner.

structure 4 - structure consisting of only 3 rocks. basically dead, no elevation. surface collection taken. (dia 20-190)

structure 5 - structure consisting of few scattered cobbles. far and few in between, no elevation, hardly dead. (dia. 300 x 340) surface collection taken

structure 6 - (340 x 180 dia.) dead structure, few cobbles, spread far apart. post. located on west side, (150 dia. length 340 across) few sherds.

structure 7 - about 2m. from 6. 4m. from cliff. few sizable river cobbles. on east side small concentration of med sized cobbles.

structure 8 - 20 meters before drop, few cobbles, good line before drop. sherds found.

structure 9 - historical, river cobbles forming a complete square. S.W. corner. poss. fire place, having slight elevation. aged glass found, along w/ sherds, cultural combination site. surface collection taken (about 5.)

structure 10 - large concentration of large river cobbles. in possible center. ranging from 20-30cm. good line on west side about a meter from poss. center. large cut block between, 8, 10. 12-40 / 1-12. 1x12x40 - in size.

VI-31

1944

1944

1. The first part of the report is a general description of the project. It includes a statement of the purpose of the project, a description of the methods used, and a summary of the results. The second part of the report is a detailed description of the results. It includes a discussion of the data, a comparison of the results with previous work, and a conclusion. The third part of the report is a list of references.

2. The first part of the report is a general description of the project. It includes a statement of the purpose of the project, a description of the methods used, and a summary of the results. The second part of the report is a detailed description of the results. It includes a discussion of the data, a comparison of the results with previous work, and a conclusion. The third part of the report is a list of references.

3. The first part of the report is a general description of the project. It includes a statement of the purpose of the project, a description of the methods used, and a summary of the results. The second part of the report is a detailed description of the results. It includes a discussion of the data, a comparison of the results with previous work, and a conclusion. The third part of the report is a list of references.

4. The first part of the report is a general description of the project. It includes a statement of the purpose of the project, a description of the methods used, and a summary of the results. The second part of the report is a detailed description of the results. It includes a discussion of the data, a comparison of the results with previous work, and a conclusion. The third part of the report is a list of references.

5. The first part of the report is a general description of the project. It includes a statement of the purpose of the project, a description of the methods used, and a summary of the results. The second part of the report is a detailed description of the results. It includes a discussion of the data, a comparison of the results with previous work, and a conclusion. The third part of the report is a list of references.

p-88, 15-19

structure 12: extends to dirt trail, poss. tumble, large concentration of cobbles, in road, large tree. on north end.

Sonyu.

- structure, 11, 22, 17, 18, refer to Sonyu's notes.
- structure, 21, 20, were not described, note: ~~off~~ cliff, points taken.
- 14, 15, 16 refer to Sonyu.

Q

continued to work on the same project
and to the same end.

and to the same end.

1914

15, 16
March 10, 1988
P88-8-15 L 21

• mounds
destroyed from
river cut.

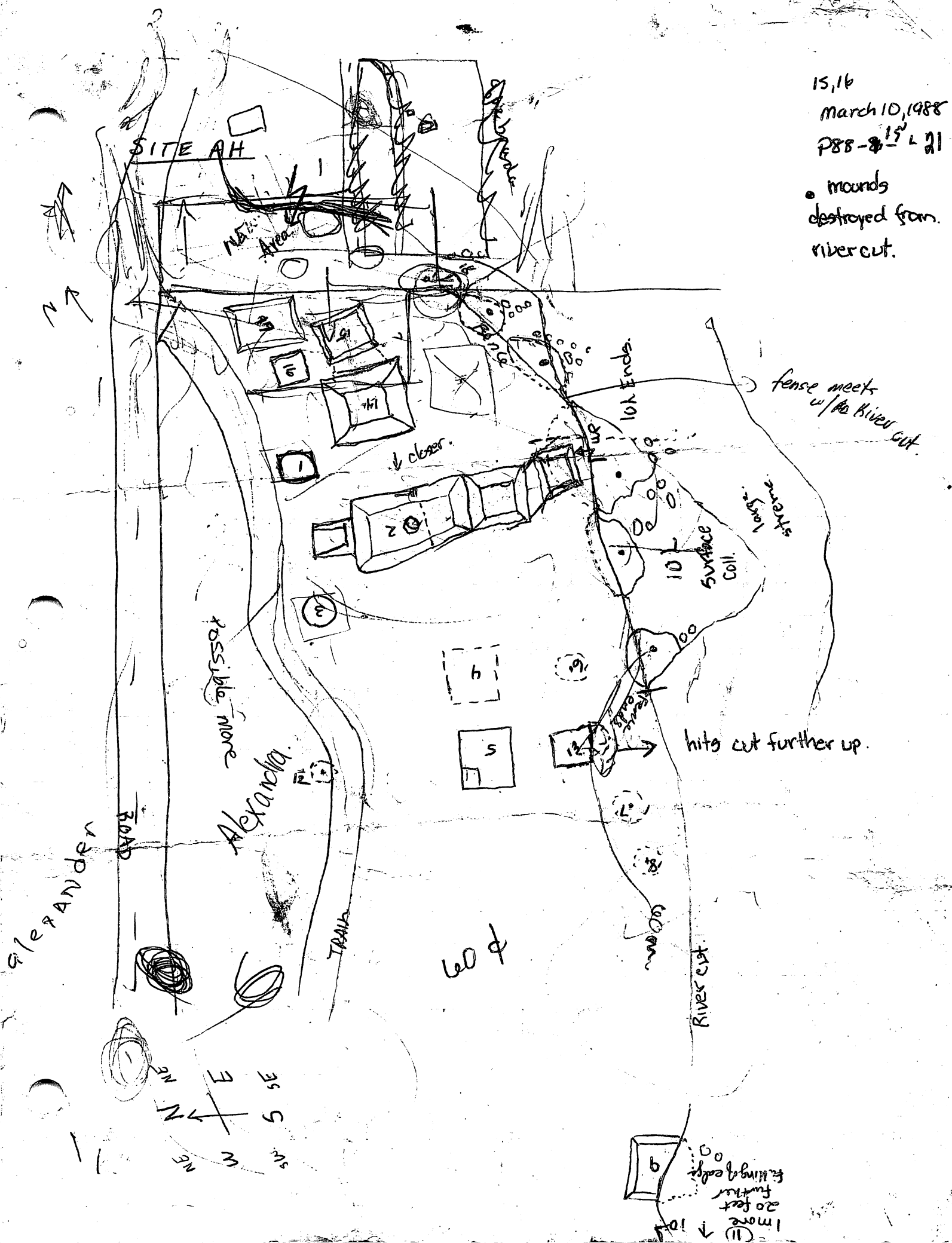

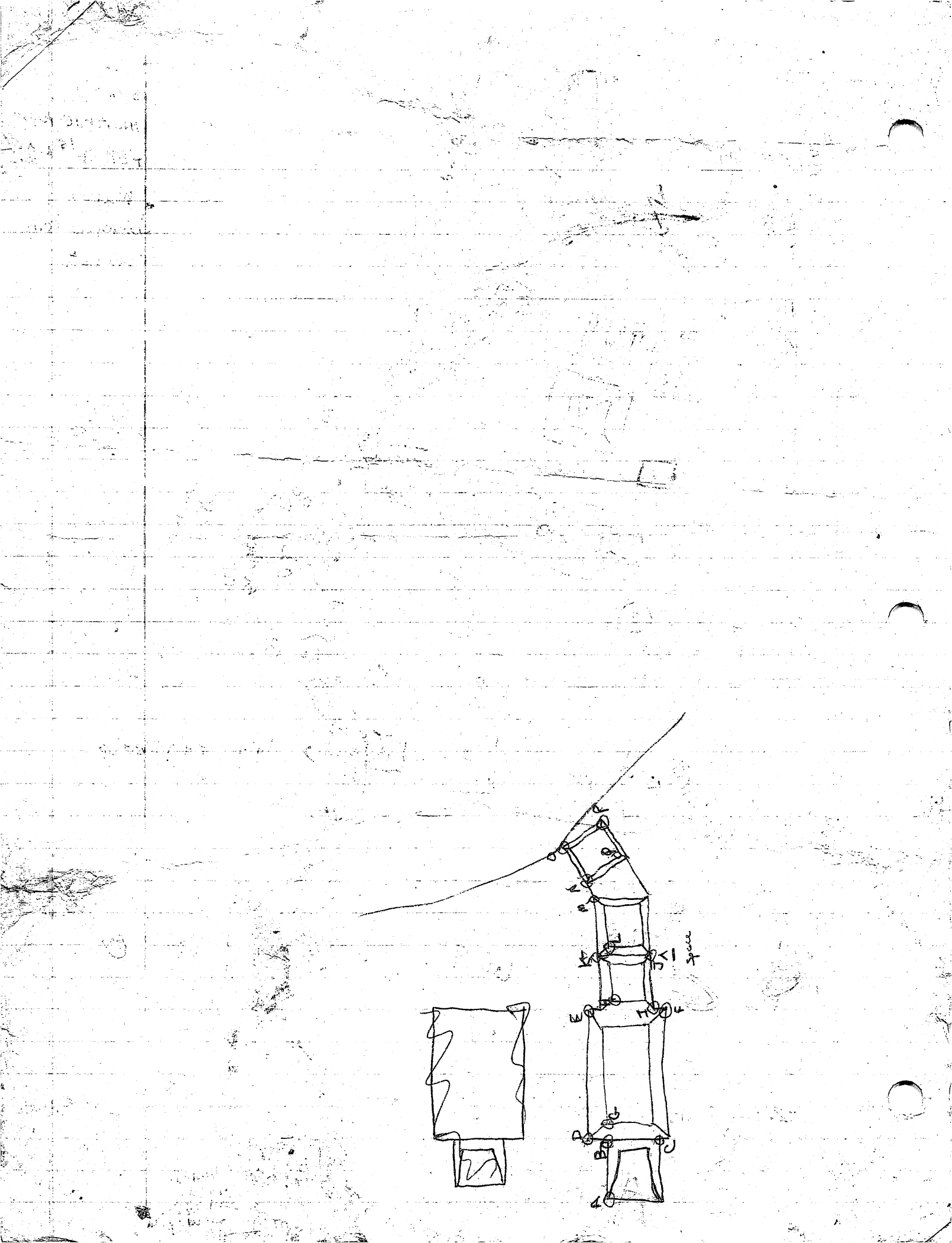

instr. height / —

16-15 - 23
p-82 - 11 - ~~10/11/12~~

structure (AK)

point dis.	Distance	Angle	Diameter
structure 1	22m 40cm	279°	Length: 7m 70cm width: 3m 80cm
structure 2	24m 20cm	342°	Length: 1m 90cm width: 3m 20cm
structure 3	33m	92 1/2°	Length: 6m 30cm width: 6m
tie in. to post.	19m 20cm	187°	
Scattered Rocks	19m 60cm	135 1/2°	Length: 14m 30cm width: 13m 50cm

location / east of main sight / flood plain.
structures are basically dead,
destroyed by plowing,
field is currently used as
cattle pasture, grass is
low no higher than 5-10cm.
except for ^{tall} weeds, uneatable to
cows.

structure 1: small scattered
river cobbles; very slight
elevation approx. 1/2 meter.
mostly destroyed by
plowing and cattle grazing.
structure 2: three small
cobbles on a slight elev.
other cobbles scattered
around three main ones.
structure 3: two large cobbles
on minute elev - other cobbles
surrounding in 2 meter circle.

(1 point)

"

"

"

Scattered Rocks:

no structure,
but large
scattered river
cobbles are
abundant.

(large) poss.
large mound
destroyed
by plowing

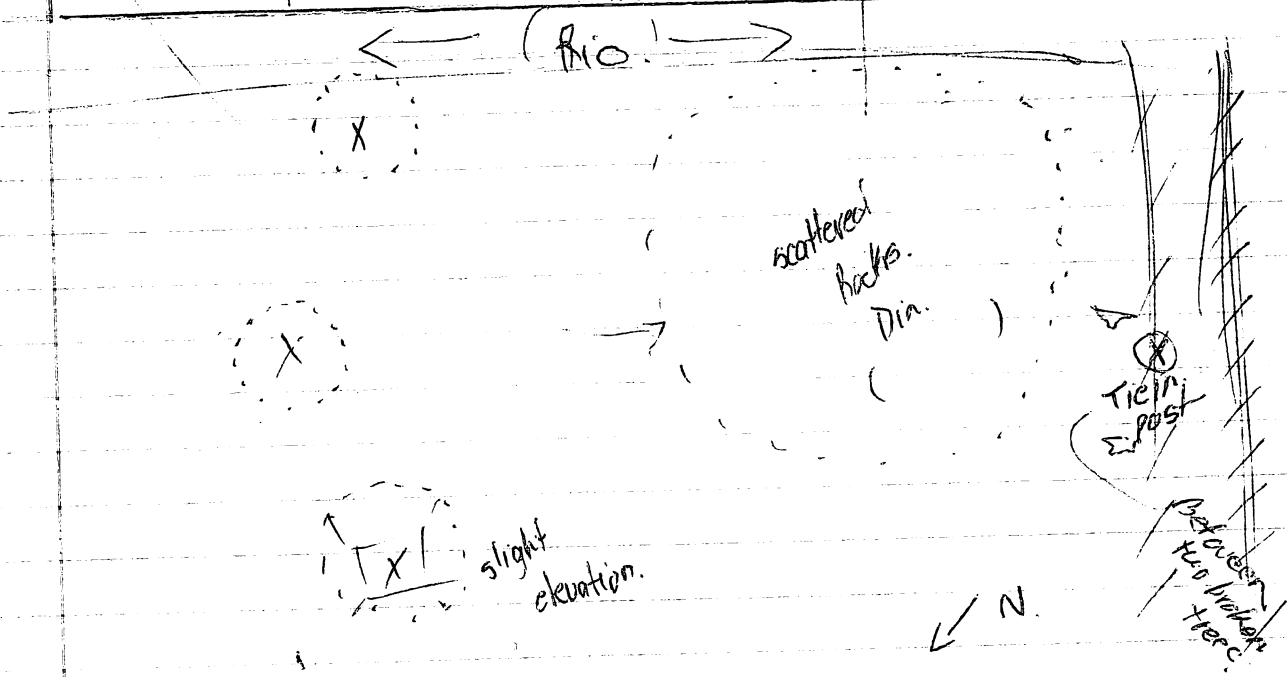

1944

1944

1944

1944

1944

1944

1944

1944

1944

1944

1944

1944

1944

1944

1944

1944

1944

1944

1944

1944

1944

1944

1944

1944

1944

1944

1944

1944

1944

1944

1944

1944

1944

1944

1944

1944

1944

1944

1944

1944

1944

1944

1944

1944

1944

1944

1944

3/18/88

p-88-15-24

13A/78 0- 58 cm BGS, (Eureka) continuation from yesterday. ~~58 cm~~

13A/79 - extending 50 cm. S. of lot 78

1 x 1 m. e-w. 1.5 m ^N-S. extension south.

(poss. corner.) 0- ~~30~~ BGS, extending to make sure corner.

(of Eureka) 13A/80 - large river cobbles. uncovered in lot 79. heading
E-W. (unexpected) extended 1 m x 1.20 m. lot going east to
follow original corner found in 79, along with poss. wall forming
E-W, street.

next to 20.

14D/1 1 x 1 m w. 14A. 7-1.7 m. south of north trench wall of 14A

BGS 0- ~~1.7~~ ——— following R. new wall.

1998, 1999, 2000, 2001, 2002, 2003, 2004, 2005, 2006, 2007, 2008, 2009, 2010, 2011, 2012, 2013, 2014, 2015, 2016, 2017, 2018, 2019, 2020, 2021, 2022, 2023, 2024, 2025, 2026, 2027, 2028, 2029, 2030, 2031, 2032, 2033, 2034, 2035, 2036, 2037, 2038, 2039, 2040, 2041, 2042, 2043, 2044, 2045, 2046, 2047, 2048, 2049, 2050, 2051, 2052, 2053, 2054, 2055, 2056, 2057, 2058, 2059, 2060, 2061, 2062, 2063, 2064, 2065, 2066, 2067, 2068, 2069, 2070, 2071, 2072, 2073, 2074, 2075, 2076, 2077, 2078, 2079, 2080, 2081, 2082, 2083, 2084, 2085, 2086, 2087, 2088, 2089, 2090, 2091, 2092, 2093, 2094, 2095, 2096, 2097, 2098, 2099, 2100, 2101, 2102, 2103, 2104, 2105, 2106, 2107, 2108, 2109, 2110, 2111, 2112, 2113, 2114, 2115, 2116, 2117, 2118, 2119, 2120, 2121, 2122, 2123, 2124, 2125, 2126, 2127, 2128, 2129, 2130, 2131, 2132, 2133, 2134, 2135, 2136, 2137, 2138, 2139, 2140, 2141, 2142, 2143, 2144, 2145, 2146, 2147, 2148, 2149, 2150, 2151, 2152, 2153, 2154, 2155, 2156, 2157, 2158, 2159, 2160, 2161, 2162, 2163, 2164, 2165, 2166, 2167, 2168, 2169, 2170, 2171, 2172, 2173, 2174, 2175, 2176, 2177, 2178, 2179, 2180, 2181, 2182, 2183, 2184, 2185, 2186, 2187, 2188, 2189, 2190, 2191, 2192, 2193, 2194, 2195, 2196, 2197, 2198, 2199, 2200, 2201, 2202, 2203, 2204, 2205, 2206, 2207, 2208, 2209, 2210, 2211, 2212, 2213, 2214, 2215, 2216, 2217, 2218, 2219, 2220, 2221, 2222, 2223, 2224, 2225, 2226, 2227, 2228, 2229, 2230, 2231, 2232, 2233, 2234, 2235, 2236, 2237, 2238, 2239, 2240, 2241, 2242, 2243, 2244, 2245, 2246, 2247, 2248, 2249, 2250, 2251, 2252, 2253, 2254, 2255, 2256, 2257, 2258, 2259, 2260, 2261, 2262, 2263, 2264, 2265, 2266, 2267, 2268, 2269, 2270, 2271, 2272, 2273, 2274, 2275, 2276, 2277, 2278, 2279, 2280, 2281, 2282, 2283, 2284, 2285, 2286, 2287, 2288, 2289, 2290, 2291, 2292, 2293, 2294, 2295, 2296, 2297, 2298, 2299, 2300, 2301, 2302, 2303, 2304, 2305, 2306, 2307, 2308, 2309, 2310, 2311, 2312, 2313, 2314, 2315, 2316, 2317, 2318, 2319, 2320, 2321, 2322, 2323, 2324, 2325, 2326, 2327, 2328, 2329, 2330, 2331, 2332, 2333, 2334, 2335, 2336, 2337, 2338, 2339, 2340, 2341, 2342, 2343, 2344, 2345, 2346, 2347, 2348, 2349, 2350, 2351, 2352, 2353, 2354, 2355, 2356, 2357, 2358, 2359, 2360, 2361, 2362, 2363, 2364, 2365, 2366, 2367, 2368, 2369, 2370, 2371, 2372, 2373, 2374, 2375, 2376, 2377, 2378, 2379, 2380, 2381, 2382, 2383, 2384, 2385, 2386, 2387, 2388, 2389, 2390, 2391, 2392, 2393, 2394, 2395, 2396, 2397, 2398, 2399, 2400, 2401, 2402, 2403, 2404, 2405, 2406, 2407, 2408, 2409, 2410, 2411, 2412, 2413, 2414, 2415, 2416, 2417, 2418, 2419, 2420, 2421, 2422, 2423, 2424, 2425, 2426, 2427, 2428, 2429, 2430, 2431, 2432, 2433, 2434, 2435, 2436, 2437, 2438, 2439, 2440, 2441, 2442, 2443, 2444, 2445, 2446, 2447, 2448, 2449, 2450, 2451, 2452, 2453, 2454, 2455, 2456, 2457, 2458, 2459, 2460, 2461, 2462, 2463, 2464, 2465, 2466, 2467, 2468, 2469, 2470, 2471, 2472, 2473, 2474, 2475, 2476, 2477, 2478, 2479, 2480, 2481, 2482, 2483, 2484, 2485, 2486, 2487, 2488, 2489, 2490, 2491, 2492, 2493, 2494, 2495, 2496, 2497, 2498, 2499, 2500, 2501, 2502, 2503, 2504, 2505, 2506, 2507, 2508, 2509, 2510, 2511, 2512, 2513, 2514, 2515, 2516, 2517, 2518, 2519, 2520, 2521, 2522, 2523, 2524, 2525, 2526, 2527, 2528, 2529, 2530, 2531, 2532, 2533, 2534, 2535, 2536, 2537, 2538, 2539, 2540, 2541, 2542, 2543, 2544, 2545, 2546, 2547, 2548, 2549, 2550, 2551, 2552, 2553, 2554, 2555, 2556, 2557, 2558, 2559, 2560, 2561, 2562, 2563, 2564, 2565, 2566, 2567, 2568, 2569, 2570, 2571, 2572, 2573, 2574, 2575, 2576, 2577, 2578, 2579, 2580, 2581, 2582, 2583, 2584, 2585, 2586, 2587, 2588, 2589, 2590, 2591, 2592, 2593, 2594, 2595, 2596, 2597, 2598, 2599, 2600, 2601, 2602, 2603, 2604, 2605, 2606, 2607, 2608, 2609, 2610, 2611, 2612, 2613, 2614, 2615, 2616, 2617, 2618, 2619, 2620, 2621, 2622, 2623, 2624, 2625, 2626, 2627, 2628, 2629, 2630, 2631, 2632, 2633, 2634, 2635, 2636, 2637, 2638, 2639, 2640, 2641, 2642, 2643, 2644, 2645, 2646, 2647, 2648, 2649, 2650, 2651, 2652, 2653, 2654, 2655, 2656, 2657, 2658, 2659, 2660, 2661, 2662, 2663, 2664, 2665, 2666, 2667, 2668, 2669, 2670, 2671, 2672, 2673, 2674, 2675, 2676, 2677, 2678, 2679, 26

水、土、火、風

APR 2 1968
HARRIS, J. G.
HARRIS, J. G.

(obedien w.s.)

0-60 BGS

19A/35 continued, 40-60 BGS 1.0m. 20m. north of south
of trench 1x1m \square , not much obsidian found, but, ^{43 small pieces} Baja. Regue, fragments.
19A/36, ~~20-60 BGS, 50cm into 1x1m. to square 1A, moving~~
60 to 80 cm down,

Luis. 19B/5 - 1m east of lot 4 0-20cm BGS,

19B/6 1m east of lot 4 20-40cm. BGS.

19B/7 " " " 40-60cm. BGS. poss. wall starting
in lot 6, leaving 25cm off of original 1x1m. poss. wall on east
side of lot.

19B/8 1m east of previous lot moving up structure, large
rocks found. ~~below ground surface~~ extending back to
east wall of lot 7, large foot found, along with shell fragments.

southern.

20B/1 - not started yesterday, underway today, started ing. 1x1m unit,
20cm. starting, following, pavement from, lot 20A, rocks stop.
abruptly, lot could be useless.

20B/2 - large River cobble found. in S-E corner of lot 1,
seems connecting to large cobbles in 20A. NE corner lot, extending
lot 2. 1x1m. N.E., basically for the purpose to give workers more
room to pursue poss. corner, along with 20A's pavement.

BGS 0-20-40

1000 ft. ...
...
...
...

...
...
...
...
...
...
...

...
...
...
...
...
...
...

Group 1 2410

p-88-15-24

points	Distance	Angle	Diameter	
str. 1 (A) NW	6 m 5 cm	345.5°	L. 24.5 11.43	str. 1
str. 1 (B) NE	10 m 2 cm	45°	w. 92	including extended
str. 1 (C) SW	1 m 3 cm	350°	L. 600.	terrace
str. 1 (D) Junc.	3 m 2 cm	32.5°	w. 35	← str. 2.
str. 1 (E) SE	5 m 6 cm	100°	L. 9.8	
str. 1 (F) SW	1 m 4 cm	138.5°	w. 7.9	← str. 3
str. 1 (G) Elav	5 m 2 cm	45.5°	w. 7.2	
str. 1 (H) Elav	6 m 3 cm	20°	L. 11.7	← str. 4
str. 2 (A) NW	12 m 7 cm	49°	L. 107.5	
str. 2 (B) NE	17 m 7 cm	55.5°	w. 7.7	← str. 5.
str. 2 (C) SW	10 m 6 cm	73°		
str. 3 (A) NE	14 m 6 cm	80°		
str. 3 (B) SE	15 m 6 cm	112°		
str. 3 (C) SW	14 m 5 cm	119.5°		
str. 3 (D) Elav	12 m	102°		
str. 4 (A) SE	13 m 6 cm	116.5°		
str. 4 (B) NE	6 m 9 cm	118°		
str. 4 (C) SW	13 m 2 cm	169°		
strs. 3+4 (D) Junc.	9 m 7 cm	125°		
str. 4 (E) Elav	8 m 6 cm	165°		
str. 5 (A) NW	8 m	260°		
str. 5 (B) SW	9 m 9 cm	202°		
str. 5 (C) NE	11 m 6 cm	252°		
str. 5 (D) Elav	9 m 2 cm	237°		

10-1-55

10-1-55

Location	Altitude	Temperature	Remarks
2000 ft. above sea level	2000	60° F	Clear
1000 ft. above sea level	1000	55° F	Clear
500 ft. above sea level	500	50° F	Clear
Sea level	0	45° F	Clear
500 ft. below sea level	-500	40° F	Clear
1000 ft. below sea level	-1000	35° F	Clear
2000 ft. below sea level	-2000	30° F	Clear
3000 ft. below sea level	-3000	25° F	Clear
4000 ft. below sea level	-4000	20° F	Clear
5000 ft. below sea level	-5000	15° F	Clear
6000 ft. below sea level	-6000	10° F	Clear
7000 ft. below sea level	-7000	5° F	Clear
8000 ft. below sea level	-8000	0° F	Clear
9000 ft. below sea level	-9000	-5° F	Clear
10000 ft. below sea level	-10000	-10° F	Clear
11000 ft. below sea level	-11000	-15° F	Clear
12000 ft. below sea level	-12000	-20° F	Clear
13000 ft. below sea level	-13000	-25° F	Clear
14000 ft. below sea level	-14000	-30° F	Clear
15000 ft. below sea level	-15000	-35° F	Clear
16000 ft. below sea level	-16000	-40° F	Clear
17000 ft. below sea level	-17000	-45° F	Clear
18000 ft. below sea level	-18000	-50° F	Clear
19000 ft. below sea level	-19000	-55° F	Clear
20000 ft. below sea level	-20000	-60° F	Clear

Site - Group 1240

location: 100^m in from main access road toward south, located next to boundary fence, of Sinceri, and Arturo Paz, halfway between main road and site, 250m. from main site.

Thickly overgrown, needed clearing, land owner Arturo.

5 structures, 4 with elevation, trees located on many of the mounds, mostly well preserved, land unused at present time.

structures in definite circular formation, cut block throughout site.

str. ① Few large cobbles, slight elevation, tree located on NE corner of structure, good line on summit, terrace located on SE end. good line on terrace. N & S west corners are approx. due to unclearing. large cut block on NE tumble, small cut block frag. through str.

str. ② large cobble located at SE corner. (40cm) good lines throughout structure, infinite elevation, but not worth recording.

str. ③ large structure, sizable elevation, good lines on every corner. large cobbles throughout. large cobbles located NW corner, (40cm) well preserved.

str. ④ cut block on summit and also on NW corner, poss. cut block about a meter away from, cut block on NW, two large cobbles on SE + NW corners, structure in good condition besides small tree on summit and SE corner. sizable elevation, seems connecting to structure 3.

structure ⑤ largest structure of group, seems to be facing entire group. small pieces of cut block sticking out through surface, noticeably high elevation, good lines throughout. tree located ~~tree~~ on SE corner, about in a 1/2 meter. roots extend into summit, smaller tree located on NE corner.

Site. 241 inst. Hight =

p-88-15-25-16

point	Angle	Distance	Diameter.
str. 1 A NE	315°	13 m 7 cm	w. 4.4 str. 1
str. 1 B NW	309°	15 m 4 cm	L. 5.2
str. 1 C SW	304.5°	17 m 5 cm	
str. 2 A SE	330°	15 m 7 cm	L. 4.5
str. 2 B NE	355°	13 m 8 cm	w. 3.7.5 str. 2.
str. 2 C NW	346°	11 m 9 cm	
str. 3 A SE	342°	11 m 2 cm	L. 7.5 str. 3.
str. 3 B NE	21°	8 m 9 cm	w. 8.3.
str. 3 C NW	11°	3 m 5 cm	unreleased. str. 4
str. 3 Elav.	355°	7 m 2 cm	
str. 4 NE cn.	270°	2 m 2 cm	
Tie in. -			

10-12-80

10-12-80

Location	Time	Temp	Wind
10-12-80	10:00	10.0	10.0
10-12-80	11:00	11.0	11.0
10-12-80	12:00	12.0	12.0
10-12-80	13:00	13.0	13.0
10-12-80	14:00	14.0	14.0
10-12-80	15:00	15.0	15.0
10-12-80	16:00	16.0	16.0
10-12-80	17:00	17.0	17.0
10-12-80	18:00	18.0	18.0
10-12-80	19:00	19.0	19.0
10-12-80	20:00	20.0	20.0
10-12-80	21:00	21.0	21.0
10-12-80	22:00	22.0	22.0
10-12-80	23:00	23.0	23.0
10-12-80	24:00	24.0	24.0

PA-2
P-88-15-26.

Site 241 Notes. (going south.

location: 130 meters from 240, about 150 from main sight.

going west. 4 structures, 1 + 2 having infinite elevation, 4 due to unclearing can not be decided, one point was taken.

in accordance with a fairly good line on the NW corner.

3 being the largest has a sizable elevation.

str. 1. basically dead, good line on SW corner, located next to fence on the W side, few cobbles beside line.

str. 2. little elevation, few cobbles, sizable cluster on.

SE corner. located extremely close to str. 3, 2 could be a possible terrace.

str. 3. huge mound, large scattered river cobbles, in the form of tumble, and large cluster near ~~surface~~ summit.

tree located on summit, and gate runs through.

west edge. east edge has been eroded and drops down. large stones located on SE corner, (45 cm. at least).

gate also runs through. south edge. even though this

structure sounds totally screwed its huge and its hear.

str 4, due to unclearing, unable to map accurately.

took 1 point on good line, located on NW corner,

large ~~cut~~ cut rock. (0.25 - 0.5) located in area

around 4, along with other large usable stones.

seems to have no elevation.

General land, owned by (

overgrown - unused land.

0.25
0.5

sings
& cut
cornered
block
throughout

EX - 21 - 88 - 71

Site 2A1 - 1st floor
The main room of the site is a large hall with a high ceiling. The walls are made of brick and the floor is made of concrete. There are several windows and doors. The room is used for storage and for the office of the manager. There is a small kitchen and a bathroom. The room is very clean and well maintained. The site is located in a quiet area and is very convenient for the manager. The site is very safe and secure. The site is very well lit and the security is very good. The site is very easy to access and the parking is very convenient. The site is very well maintained and the manager is very professional. The site is very safe and secure. The site is very well lit and the security is very good. The site is very easy to access and the parking is very convenient. The site is very well maintained and the manager is very professional.

Site 242.

3/22/88

p-88-15-26

point	Angle	Distance	Diameter including Tumble
str. 11 pt.	284°	8 m 5 cm	Length-6m Width-3m 7cm
str. 21 pt	255°	10 m 8 cm	Diameter not taken
str. 41 pt.	176°	4 m	Diameter not taken
str. 31 pt	98°	5 m 7 cm	str. 3 str. 3
str. 51 pt	93°	23 m 6 cm	Length-6m 5cm Width-2m 9cm
			Length-5 m width-3 m 4cm
			str. 5.
Site 243/ str. 1 A-NE	124°	14 m 80cm	
Points. str. 1 B-SE	131.5°	13 m 40cm	
str. 1 GSW	114.5°	9 m 60cm	
str. 3 A-Cent	15°	14 m 30cm	
str. 4 A-NE	48°	12 m 70cm	
str. 4 B-N	71.5°	10 m 40cm	
str. 4 C-W	71.5°	15 m 70cm	
str. 5 A-NE	12°	5 m	
str. 5 B-NW	322°	6 m 80cm	
str. 5 C-SE	where	compass located	
Compass Transpose	40°	16 m	
Str. 2 A-NW	104°	19 m 40cm	
str. 2 B-NE	104.5°	20 m 40cm	
str. 2 C-SE	116°	25 m	

AH Connector str. 14-15-3 m 5 cm

1) str. 13 - 157° 4) str. 13 154°

2) other str. 13 - 142°

3) other str. 13 - 155°

6/16/57

1. 2. 3. 4. 5. 6. 7. 8. 9. 10. 11. 12. 13. 14. 15. 16. 17. 18. 19. 20. 21. 22. 23. 24. 25. 26. 27. 28. 29. 30. 31. 32. 33. 34. 35. 36. 37. 38. 39. 40. 41. 42. 43. 44. 45. 46. 47. 48. 49. 50. 51. 52. 53. 54. 55. 56. 57. 58. 59. 60. 61. 62. 63. 64. 65. 66. 67. 68. 69. 70. 71. 72. 73. 74. 75. 76. 77. 78. 79. 80. 81. 82. 83. 84. 85. 86. 87. 88. 89. 90. 91. 92. 93. 94. 95. 96. 97. 98. 99. 100.

~~Site 244~~

3/23/88

p-88-15-27

| | point. | Distance. | Angle. | Diameter. |
|-----------|---------------|------------------------|--------|----------------------------------|
| Site. 244 | notes. point. | look at notes, Ex. 13. | | (points will be taken later) |
| 245 | str. 1 | 6 m 9 cm | 355° | Length - 2m 60cm Width - 3m 25cm |
| | str. 2 | 2 m 25cm | 111° | Length - 1m 30cm Width - 1m 40cm |
| | str. 3 | 4 m 65cm | 291° | Length - 50cm Width - 60cm |
| 246 | str. 1 | 18 m 35cm | 260° | Width - 10-12 m |
| | str. 2 | 17 m 20cm | 277° | Width - 3 m |
| | str. 3 | 12 m 75cm | 315.5° | Width - 3.5 m |
| | str. 4 | 19 m 65cm | 72° | Width - 4.5 m Length - |
| | str. 5 | 25 m 55cm | 73° | Width - 2.5 m Length - |

4-4-88

p-69-18-28.

EX. 190/5. Bone Found. fragments of long bone,
other fragments, not able to identify or expose due
to bones bad condition. (crumble to touch.)

largest visible bone. 8cm. surrounding fragments.
vary in size.

All measurements taken from largest bone.

largest bone ends 2.8cm. from SW corner.

Provenience - 74 cm. BGS,

0-19 cm. from S trench wall.

0-35 cm. from W trench wall

entire group located SW corner.

group starts 80 cm. in from N trench.

bones extend further into ~~W~~^W + poss. S,
trench walls.

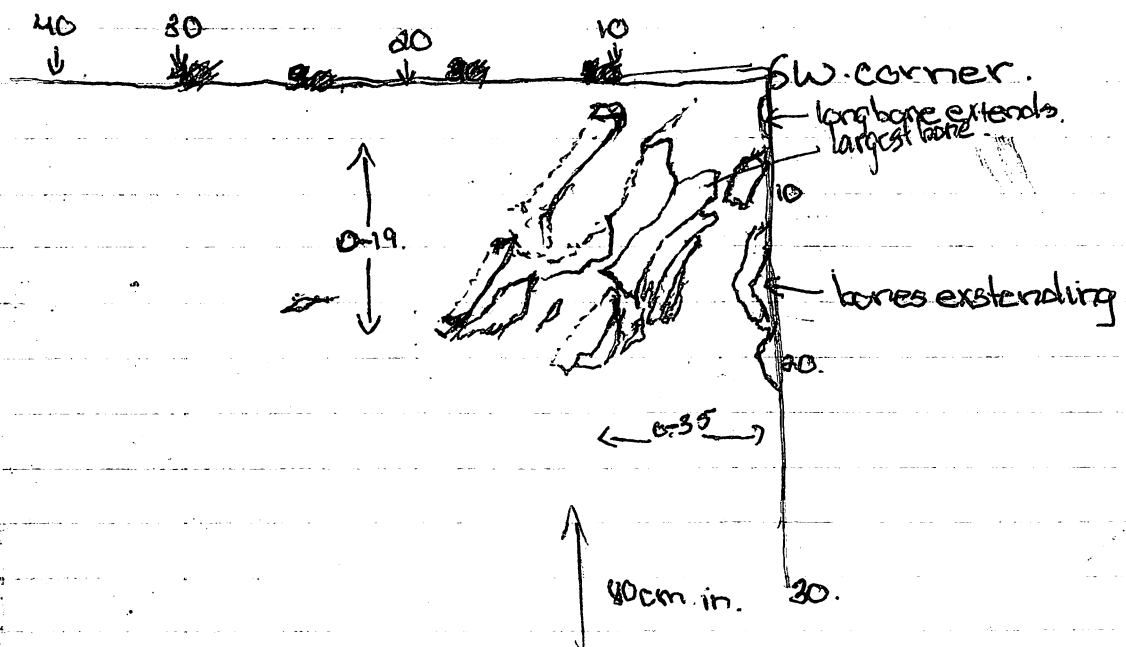

4-5-88

p-88-15-29.

working with Matt, total confusion on my part, first day
to with these lots.

14E/5 1m (N-S) x .5m (E-W) extension, west of previous lot O-
14E/6. 1x2 E-W Ex. north 175-375 w of E wall 1 to 2 m.
N of S wall O-20 B6S. 2 small figurine heads.

13A/90.1 1m E-W x .5m N-S. extension north of previous
lot O-62cm B6S (NEC.).

13A/92 triangular unit. 60-1.4 m. north of north wall
of orig. trench. north south, 3-4 m east of west wall of
orig. trench. to explore line of stones. 57-94 cm at
south end of unit.

13A/93. 260-360 S of N wall of original trench.
1x 1.5 m. E-W. cut block found 65 x 39 x 15.

13A/94 65 x 35 cm. section above western wall.
50 x 1 m. E of W. wall. 260-330 N of S wall 45 B6S.

13A/95 90 to 2.15 section above W. wall from.
southern. wall. 25-40 30 to 100 cm. E of west
wall.

13A/96. 1x1 m. moving to east. figurine fragment head.
1 to 2 m. e. of west wall. 0-1 S of N. 0-20-B6S.
following corner into ~~the~~ wall going N.S.
2 bags.

PS-2-11-7

1947

as far as the wall is concerned, it is not a wall
at all.

1947/2 (10/12) extension of wall
1947/2 (10/12) extension of wall
1947/2 (10/12) extension of wall

1947/2 (10/12) extension of wall
(10/12) extension of wall

1947/2 (10/12) extension of wall
1947/2 (10/12) extension of wall
1947/2 (10/12) extension of wall

1947/2 (10/12) extension of wall
1947/2 (10/12) extension of wall

1947/2 (10/12) extension of wall

1947/2 (10/12) extension of wall

1947/2 (10/12) extension of wall

1947/2 (10/12) extension of wall

1947/2 (10/12) extension of wall
1947/2 (10/12) extension of wall

1947/2 (10/12) extension of wall

1947/2 (10/12) extension of wall

1947/2

clearing
bulk.
expose
entire
feature.

2 bags 1 lot.

4-5-88

P-88-15-30

19E/4 75 to 150 cm. S of N wall. 0-55-66S.
100 + 150 cm. E of W wall.
figurine fragment found + bag 1./

~~19E/5~~

19E/5. 140 - 215, ^{NOFS} 1 to 2 m. E of W.

2 bags
looking for corner, figurine fragment found.

1 bag sherds, 1 bag hajreka, corner not found,
clearing rocks, looking for continuation of, new corner.

1 bag looking
for wall.
19D/5 65-80 cm. BGS. sherds, shell, bone, 3 bags.

19D/6. continued
20-40. 1x/m, north of previous unit.

1 bag contin.
from.
19E-
19D/7. 40-55 BGS, 50 cm. towards north; east of
west wall, center handle found,
55-65 BGS. shell found.

10-40. east of the west wall. 135 from S wall.

Unusual sherds coming out, sherd, shell, bajo. concentration
looking for bottom wall, along with above.

wall clearing top, removing rocks to get to
both upper & lower walls. sketch

hajreka layer. 45 BGS. started

depth. 25 cm. & huge amounts coming
out. (vs)

19D/8.

90-200 cm. 1 m. extra, towards east,
10-150 cm from original trench wall. N + S.
1 x 2 m. W to E. 20 BGS.

bag/bag

6 bags
1 x 1 m. to 17
5 bags
2 sherds.

sheel.
concentration

6-23-80

1-2-81

11/11 12 to 120 in 20 ft. 11/11

11/11 12 to 120 in 20 ft. 11/11

11/11 12 to 120 in 20 ft. 11/11

11/11 12 to 120 in 20 ft. 11/11

11/11 12 to 120 in 20 ft. 11/11

11/11 12 to 120 in 20 ft. 11/11

11/11 12 to 120 in 20 ft. 11/11

11/11 12 to 120 in 20 ft. 11/11

11/11 12 to 120 in 20 ft. 11/11

11/11 12 to 120 in 20 ft. 11/11

11/11 12 to 120 in 20 ft. 11/11

11/11 12 to 120 in 20 ft. 11/11

11/11 12 to 120 in 20 ft. 11/11

11/11 12 to 120 in 20 ft. 11/11

11/11 12 to 120 in 20 ft. 11/11

11/11 12 to 120 in 20 ft. 11/11

11/11 12 to 120 in 20 ft. 11/11

11/11 12 to 120 in 20 ft. 11/11

11/11 12 to 120 in 20 ft. 11/11

11/11 12 to 120 in 20 ft. 11/11

11/11 12 to 120 in 20 ft. 11/11

11/11 12 to 120 in 20 ft. 11/11

11/11 12 to 120 in 20 ft. 11/11

11/11 12 to 120 in 20 ft. 11/11

11/11 12 to 120 in 20 ft. 11/11

11/11 12 to 120 in 20 ft. 11/11

4-6-88

288-15-31

1 bag sherds 14E/7. 1 x 2 EW extension. North.

(11)

~~125 NS + 395 NS~~ ~~125 NS + 195 E + W~~

36-40 BLS.

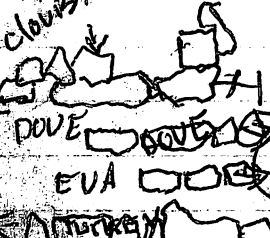
clouds.  14E/8. 1.75 x 1 m pit going south, running E + W, 20, BLS, running along original west trench wall, located on summit, in search of obsidians + more support for Activity center theory.

mas.

Blower 14E/9 40-90 BLS, 1 x 2 EW extension. north, (1

~~125 NS + 395 NS~~ 125 NS + 195 E + W, (these projectiles).

following

Dove + EVA

following, clouds, and Turkey, north.

South towards

cabrochra.

14E/10

20 more, 40-110 BLS, same area as 14E/9 (11)

+ 14E/11 20 more, 20-40 BLS, same area as 14E/8.

following, Dove, EVA, + Poss. Turkey, Keynote.

40- BLS.

1 bag sherds

19D/9

+ obsidians

found

+ bajareka

20-37 BLS, 1.2 x 1 m. pit. 20-37 cm

0-120 cm. along E wall. of original pit, NE corner.

going east, following mula + Pato east, moving.

rock, no specif. measure, ~~19D/10~~

19D/10

37-60 BLS, same area as 19D/9. (11)

bajareka, coming out, separate bag

obsidians coming out, + shells, separate bag.

19D/11

10/10/10
10/10/10

10/10/10

10/10/10

10/10/10

10/10/10

10/10/10

10/10/10

10/10/10

10/10/10

10/10/10

10/10/10

10/10/10

10/10/10

10/10/10

10/10/10

10/10/10

10/10/10

10/10/10

10/10/10

10/10/10

10/10/10

10/10/10

10/10/10

4-6-88

P-88-15-32

19E/6 - to the north of 19E/5. 1x1 going north. 1
O - BLS, 1.75 - 2.75 m from S trench wall.

.5 - 1.5 east of the west trench wall. following
Penn. and corner continuation of line of PAVO /stop.
19E/7 1x1m, going east, 1 x 2 m. W+E of original trench &
west wall. 480 - 580 from SE corner. ~~15 x 1m~~
following UACA + BURRO east, removing rock going
down, BLS. —, extended, 1 x 2 m. east. ~~20 BLS.~~
O — BLS,

2 bags shed ~~13A/97~~ ✓

1 " " " ✓
w/ baja, center
lid & fragment
4th bag. poss.
unval. rim
sherd w/ handle,
figure head
on handle.

TX1 extion. N, north of 13A96, O — cm. BLS. 111111
large unnecessary lot.
13A/98. 50 cm. north, running along
west wall. 1 m E W. 50. N. S. large lot.
joining north end. 97. 20 BLS.

~~14E/11~~

Handwritten text at the top of the page, possibly a title or date.

Handwritten text in the upper middle section, including some numbers and possibly a date.

OVA 8

Handwritten text in the middle section, possibly a list or description.

Handwritten text in the middle section, possibly a list or description.

Handwritten text on the right side of the middle section.

Handwritten text on the right side of the lower section.

Handwritten text in the lower middle section, possibly a list or description.

Handwritten text on the right side of the lower section, possibly a list or description.

Handwritten text at the bottom right of the page.

4-6-88

p 88-15-33

14E/10 190 E+W 1m. NTS. moving north. extension
of 14E/9 bajareke Sound under clouds poss. support.
Such as in. mula.

4-7-88

p-88-15-34

- ✓
- 1 13A/98 continued, 15 cm. BLS, from 20
erstered 50 cm. north, 1 m. E W 50 N S adjoining
north end 97 [31- 55 BLS.] (NE corner)
- 11 13A/99. ~~15 cm. BLS.~~ to trench surface.
- 1 13A/100 ex to east. 1 m. E W 110 N+S.
following corner. 0 - 20 BLS (NE corner)
- 11 13A/101 20 45 BLS, same area as 13A/100 ✓
- ~~13A/102 50 cm. from NE corner of previous pit.
1 m. east. south. following corner of ()
to the east. 0 BLS.~~

- 1 obsd. 19E/7 continued. 0 - BLS, finding obsd. on summit,
- 1 19E/8. 2 m. E W. 1 m. N+S. northern ex. 0 - BLS.
looking for obsd. on summit and following
new walls.

~~19E/9. 1 m. E W 0 BLS.~~

41-7-88

p88-15-35

14E/10 190E+W 1m M+S ^{ex.} ~~being~~ north, ~~of~~ 14E/9. ←
0-50 BLS (sw corn.)

14E/11 same area as 14E/8 40-60 BLS. (sw corn.) →
following clovis, dove, EVA, poss. turkey. Key notch, making
level to. Dove, EVA, ~~the~~

14E/12 same area as 14E/11. 60-80 BLS. →

14E/13 - 50-60 ^(sw corner) BLS. same area as 14E/10 ←

14E/14. ex. east. 1x1m. of 14E/12. 0-60 BLS. →

~~14E/15~~ 60-85 ^(sw) BLS. same area as 14E/13
stamp ^{fragment} ~~board~~ at 60 cm BLS, in two pieces.

190/10 same area as 190/9. ~~37~~ - 56 BLS. (sw corner)
leveling trench surface. to PATO, and leaving north wall
mULa, Bajarek has been found, under mULa, poss support,
Sketch pg 41 large shell and sherd concentration. could not reach bajarek,
1 foot. (190/11. 50 cm. N+S. ~~80~~ 80 cm E+W. southern ex. of 190/10
(sw c) 0-26 BLS foot found, stamp)

1. ~~1~~ bajarek 190/10 Its only 9.15 in the fucking morning, due to
new wall line running north into mULa, decided to
make room south and go down to pressure patio.
bajarek located on west wall ~~of~~ of 190/10 and east wall
of 190/7, depth of both is 20 cm, drawing pg. — of 190/7,
large piece, bajarek, in 190/10. located next to new wall,
about 23 cm from west bulk.

31 bajarek 190/12. 26-60 BLS. same area as 190/11

1 sherd. 190/13. 60-90 BLS. same area as 190/12.

190/12. piece of worked shell found. 4 cm. length.
2 cm ~~length~~ width, 61 BLS.

4-7-88

p-88-15-26

14E/13, bone found 13 cm BUS, ~~poss~~ rodent,

8-12-81 -9

11/13/81 Police 4-11-81 11/13/81

41-8-88

p-88-15-37

1 sheds 190/13 60-90 B6S. Same area as 190/12.

1 Baja. shell artifact found, 65cm. B6S, 6cm length. 2.5 weith.

1 shell sketch pg. 39, sherds + bajareke concentration, continues.

1 190/14 120 N.S. x 1 E.W. ~~120 N.S. x 1 E.W.~~

towards east, starting in at 55cm from 190/13 southern

1 wall. 0- ~~10~~ B6S (~~10~~)

190/13, 3rd worked shell found. 3 x 2cm. — B6S.

continuation

1 19E/9 1.1 N-S x 1 m E.W. 0-30 B6S. closed
adjoining 19E/8 on W. 1m.

1 19E/8 continuation. (left open,) extended. 50cm. N.S.

1 m. E.W. to the south. 0-29 B6S, 3 small bone closed -
fragments, + obsidian found, removing rock in E. in search of
bajareka being found/ walls, Pez, burro figurine head
found, 20cm. B6S. head in its entirety, chip off top.
sketch pg. 39. 6cm length. 5.8. weith.

stamp found, with intricate engravings, 5cm. length
3.5 weith. 19.5 B6S. sketch. pg. 39.

1 19E/10, 130 N.S. x 1 m. E.W. eastern extension,
from 19E/8. 0- — B6S.

~~CONFIDENTIAL~~

10-10-1969
10/10/69
10/10/69
10/10/69

10/10/69

10/10/69

10/10/69

10/10/69

10/10/69

10/10/69

10/10/69

10/10/69

10/10/69

10/10/69

continuation. 41-8-88

p 88-15-38

- 1 14C/44. 1~~m~~ x 1 m, toward west, summit, looking for
features. 220 x 320^{NS} from interior NE corner.
120 x 220 EW. 0 - 50. B6S. SW corner. ?
1 14C/45 1x1m. western ex/0 - ~~40~~³⁵ B6S. SW. of 14C/44.
1 14C/46 1x1m. western ex 0 - ~~15~~¹⁰ B6S. of 14C/45
bagareka. found.

- 1 13A/102 50cm from NE corner of previous pit.
1x1m. ex. south. following corner of BLANK to
the east. 0 - 47. B6S.
1/ 13A/103. same area as 13A/102. 0 - 70 B6S. NW corner.
1 13A/104. 1x1m ex east. from previous. pit. 0 - B6S.

88-21-88-7

88-2-14-101-1000

1. 10/10/10 10:00 AM 10/10/10 10:00 AM
2. 10/10/10 10:00 AM 10/10/10 10:00 AM
3. 10/10/10 10:00 AM 10/10/10 10:00 AM
4. 10/10/10 10:00 AM 10/10/10 10:00 AM
5. 10/10/10 10:00 AM 10/10/10 10:00 AM
6. 10/10/10 10:00 AM 10/10/10 10:00 AM
7. 10/10/10 10:00 AM 10/10/10 10:00 AM
8. 10/10/10 10:00 AM 10/10/10 10:00 AM
9. 10/10/10 10:00 AM 10/10/10 10:00 AM
10. 10/10/10 10:00 AM 10/10/10 10:00 AM

1. 10/10/10 10:00 AM 10/10/10 10:00 AM
2. 10/10/10 10:00 AM 10/10/10 10:00 AM
3. 10/10/10 10:00 AM 10/10/10 10:00 AM
4. 10/10/10 10:00 AM 10/10/10 10:00 AM
5. 10/10/10 10:00 AM 10/10/10 10:00 AM
6. 10/10/10 10:00 AM 10/10/10 10:00 AM
7. 10/10/10 10:00 AM 10/10/10 10:00 AM
8. 10/10/10 10:00 AM 10/10/10 10:00 AM
9. 10/10/10 10:00 AM 10/10/10 10:00 AM
10. 10/10/10 10:00 AM 10/10/10 10:00 AM

4-8-88

p-88-15-39

shell found in 190/13. 2nd shell artifact found
in pit.

side view

figure head found 190/8

rounded
smooth.



190/8

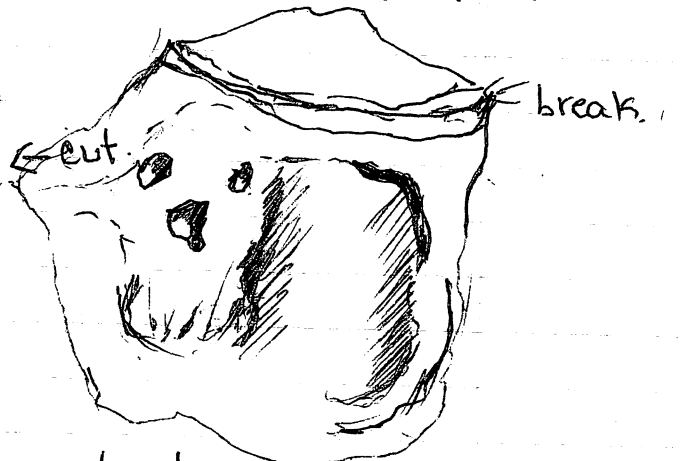
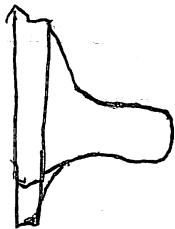

skeleton, side of pot.

17-2-2-4

17-2-2-4

17-2-2-4

17-2-2-4

17-2-2-4

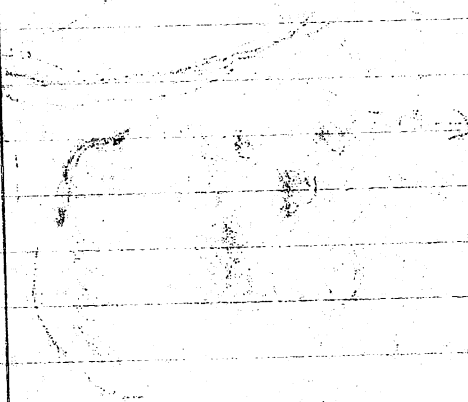

17-2-2-4

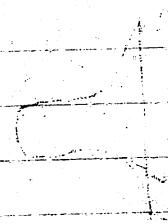
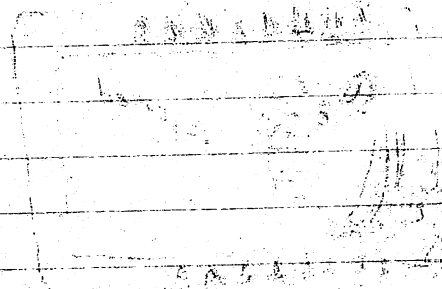

4-8-88

P-88-15-40

14E now closed.

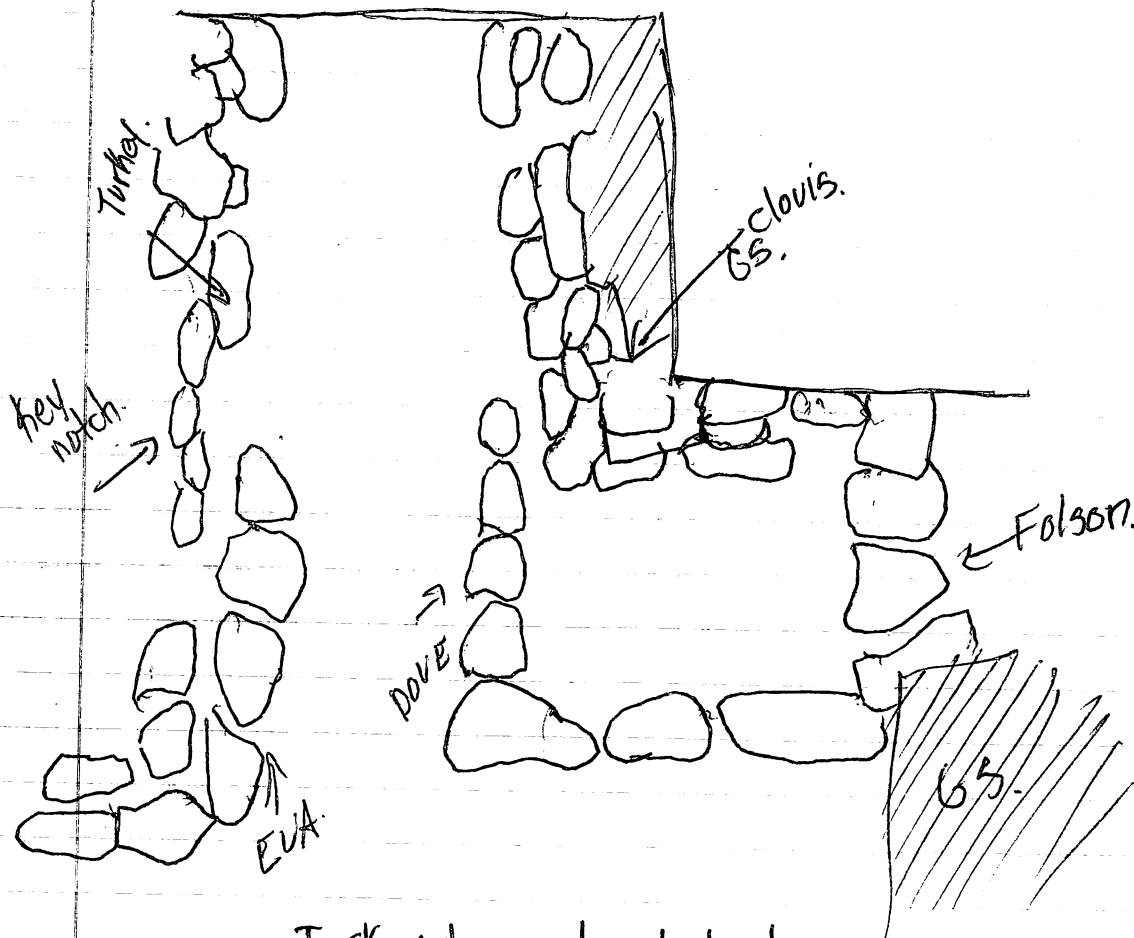

Turkey turned out to be nothing.

OH-21-88-1

7-2-88

base to com 3H

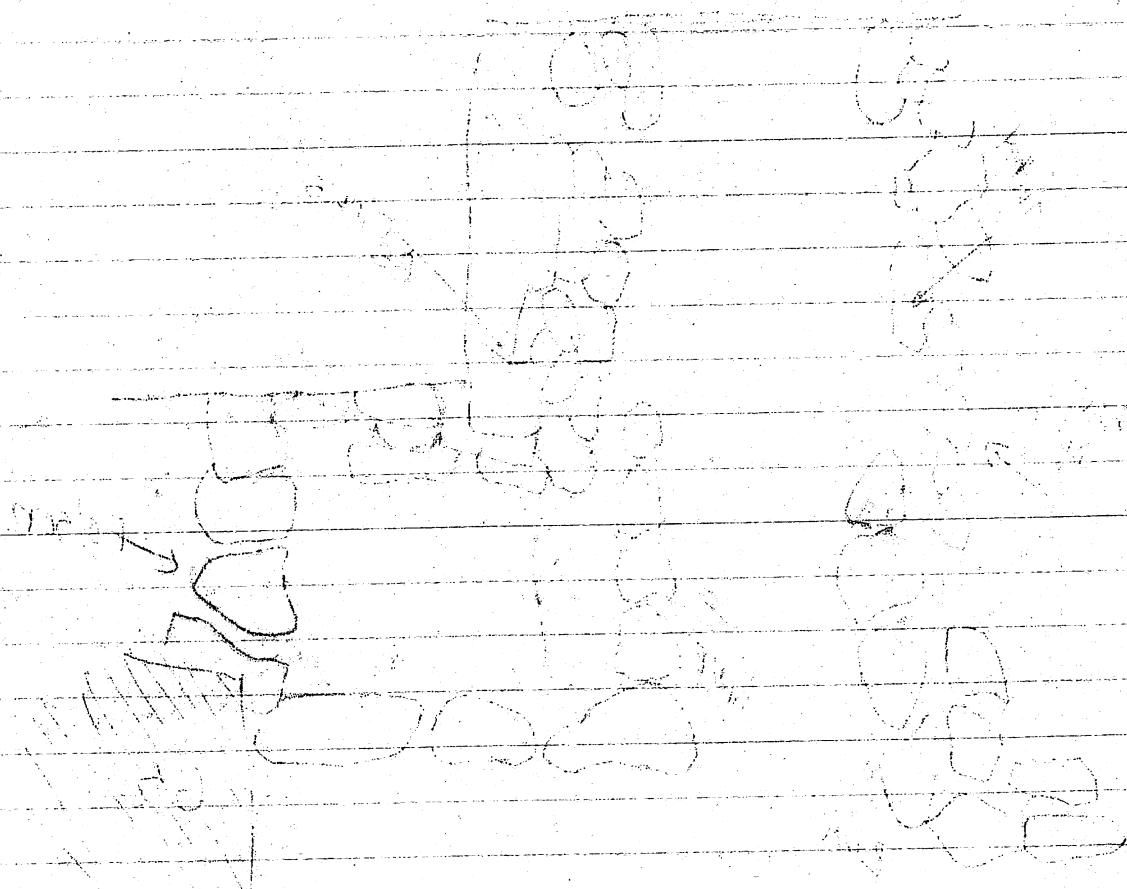

ed. it has been put out to be
provision

P-88-15-41

Sketch.

19D. 127,

starting 25 BLS.

following mola, into 19D. (~~127~~) from trench surface, between bottom of feature and trench surface, (38cm) layer of bajerka, extended trench. to follow mola, and later, which is trench surface feature, about (90.) in front of, mola and ~~10cm.~~ ^{from into} south trench wall, both features are m. across and extend E. into new lot, and W from 19E,

(191)

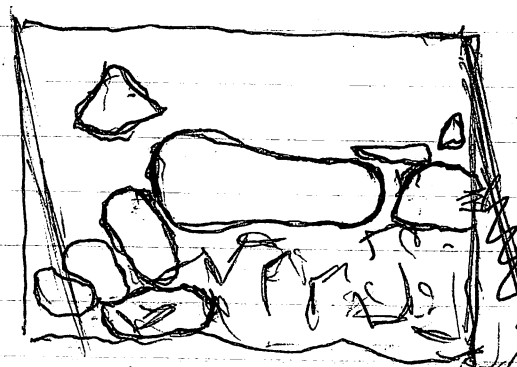

Profile of mola, under layer of bajerka, consisting of 1 large rock, 37cm in width, and smaller rocks, on W.

below & forward 90 cm.

30 cm. bajerka, used as stone support for out from North trench wall.

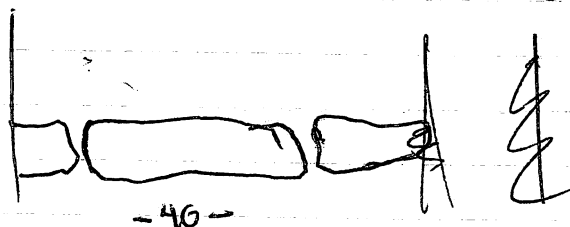

Profile of Pato. consisting of 3 large stones on bottom surface of trench.

extend both → east.

13A/22

19-21-38-4

10/1/54

02/05/2014

204

444-1000 (1986) (P. 1000) (P. 1000) (P. 1000)

NOT APT FOR THE PURPOSE OF GIVING TO CHARITABLE ORGANIZATION

1. What is the main purpose of the study?

10. $\frac{1}{2} \times \frac{1}{2} = \frac{1}{4}$

the 2000-2001 season, the 2001-2002 season, and the 2002-2003 season.

very deep - almost 100 ft. deep

and 3 months after the start of the trial for the first

370 400 450 500 550 600 650 700 750 800 850 900 950 1000

1997, 1998, 1999, 2000, 2001, 2002, 2003, 2004, 2005, 2006, 2007, 2008, 2009, 2010, 2011, 2012, 2013, 2014, 2015, 2016, 2017, 2018, 2019, 2020, 2021, 2022, 2023, 2024, 2025, 2026, 2027, 2028, 2029, 2030, 2031, 2032, 2033, 2034, 2035, 2036, 2037, 2038, 2039, 2040, 2041, 2042, 2043, 2044, 2045, 2046, 2047, 2048, 2049, 2050, 2051, 2052, 2053, 2054, 2055, 2056, 2057, 2058, 2059, 2060, 2061, 2062, 2063, 2064, 2065, 2066, 2067, 2068, 2069, 2070, 2071, 2072, 2073, 2074, 2075, 2076, 2077, 2078, 2079, 2080, 2081, 2082, 2083, 2084, 2085, 2086, 2087, 2088, 2089, 2090, 2091, 2092, 2093, 2094, 2095, 2096, 2097, 2098, 2099, 2100, 2101, 2102, 2103, 2104, 2105, 2106, 2107, 2108, 2109, 2110, 2111, 2112, 2113, 2114, 2115, 2116, 2117, 2118, 2119, 2120, 2121, 2122, 2123, 2124, 2125, 2126, 2127, 2128, 2129, 2130, 2131, 2132, 2133, 2134, 2135, 2136, 2137, 2138, 2139, 2140, 2141, 2142, 2143, 2144, 2145, 2146, 2147, 2148, 2149, 2150, 2151, 2152, 2153, 2154, 2155, 2156, 2157, 2158, 2159, 2160, 2161, 2162, 2163, 2164, 2165, 2166, 2167, 2168, 2169, 2170, 2171, 2172, 2173, 2174, 2175, 2176, 2177, 2178, 2179, 2180, 2181, 2182, 2183, 2184, 2185, 2186, 2187, 2188, 2189, 2190, 2191, 2192, 2193, 2194, 2195, 2196, 2197, 2198, 2199, 2200, 2201, 2202, 2203, 2204, 2205, 2206, 2207, 2208, 2209, 2210, 2211, 2212, 2213, 2214, 2215, 2216, 2217, 2218, 2219, 2220, 2221, 2222, 2223, 2224, 2225, 2226, 2227, 2228, 2229, 2230, 2231, 2232, 2233, 2234, 2235, 2236, 2237, 2238, 2239, 2240, 2241, 2242, 2243, 2244, 2245, 2246, 2247, 2248, 2249, 2250, 2251, 2252, 2253, 2254, 2255, 2256, 2257, 2258, 2259, 2260, 2261, 2262, 2263, 2264, 2265, 2266, 2267, 2268, 2269, 2270, 2271, 2272, 2273, 2274, 2275, 2276, 2277, 2278, 2279, 2280, 2281, 2282, 2283, 2284, 2285, 2286, 2287, 2288, 2289, 2290, 2291, 2292, 2293, 2294, 2295, 2296, 2297, 2298, 2299, 2300, 2301, 2302, 2303, 2304, 2305, 2306, 2307, 2308, 2309, 2310, 2311, 2312, 2313, 2314, 2315, 2316, 2317, 2318, 2319, 2320, 2321, 2322, 2323, 2324, 2325, 2326, 2327, 2328, 2329, 2330, 2331, 2332, 2333, 2334, 2335, 2336, 2337, 2338, 2339, 2340, 2341, 2342, 2343, 2344, 2345, 2346, 2347, 2348, 2349, 2350, 2351, 2352, 2353, 2354, 2355, 2356, 2357, 2358, 2359, 2360, 2361, 2362, 2363, 2364, 2365, 2366, 2367, 2368, 2369, 2370, 2371, 2372, 2373, 2374, 2375, 2376, 2377, 2378, 2379, 2380, 2381, 2382, 2383, 2384, 2385, 2386, 2387, 2388, 2389, 2390, 2391, 2392, 2393, 2394, 2395, 2396, 2397, 2398, 2399, 2400, 2401, 2402, 2403, 2404, 2405, 2406, 2407, 2408, 2409, 2410, 2411, 2412, 2413, 2414, 2415, 2416, 2417, 2418, 2419, 2420, 2421, 2422, 2423, 2424, 2425, 2426, 2427, 2428, 2429, 2430, 2431, 2432, 2433, 2434, 2435, 2436, 2437, 2438, 2439, 2440, 2441, 2442, 2443, 2444, 2445, 2446, 2447, 2448, 2449, 2450, 2451, 2452, 2453, 2454, 2455, 2456, 2457, 2458, 2459, 2460, 2461, 2462, 2463, 2464, 2465, 2466, 2467, 2468, 2469, 2470, 2471, 2472, 2473, 2474, 2475, 2476, 2477, 2478, 2479, 2480, 2481, 2482, 2483, 2484, 2485, 2486, 2487, 2488, 2489, 2490, 2491, 2492, 2493, 2494, 2495, 2496, 2497, 2498, 2499, 2500, 2501, 2502, 2503, 2504, 2505, 2506, 2507, 2508, 2509, 2510, 2511, 2512, 2513, 2514, 2515, 2516, 2517, 2518, 2519, 2520, 2521, 2522, 2523, 2524, 2525, 2526, 2527, 2528, 2529, 2530, 2531, 2532, 2533, 2534, 2535, 2536, 2537, 2538, 2539, 2540, 2541, 2542, 2543, 2544, 2545, 2546, 2547, 2548, 2549, 2550, 2551, 2552, 2553, 2554, 2555, 2556, 2557, 2558, 2559, 2560, 2561, 2562, 2563, 2564, 2565, 2566, 2567, 2568, 2569, 2570, 2571, 2572, 2573, 2574, 2575, 2576, 2577, 2578, 2579, 2580, 2581, 2582, 2583, 2584, 2585, 2586, 2587, 2588, 2589, 2590, 2591, 2592, 2593, 2594, 2595, 2596, 2597, 2598, 2599, 2600, 2601, 2602, 2603, 2604, 2605, 2606, 2607, 2608, 2609, 2610, 2611, 2612, 2613, 2614, 2615, 2616, 2617, 2618, 2619, 2620, 2621, 2622, 2623, 2624, 2625, 2626, 2627, 2628, 2629, 2630, 2631, 2632, 2633, 2634, 2635, 2636, 2637, 2638, 2639, 2640, 2641, 2642, 2643, 2644, 2645, 2646, 2647, 2648, 2649, 2650, 2651, 2652, 2653, 2654, 2655, 2656, 2657, 2658, 2659, 2660, 2661, 2662, 2663, 2664, 2665, 2666, 2667, 2668, 2669, 2670, 2671, 2672, 2673, 2674, 2675, 2676, 2677, 2678, 26

To: Royal Air Force Home Base, London

Scoring 3 points for each

NO. 070, N. G. W. 1-1-19

12-1-1971

10/10/1910

2006-2007

[Faint handwritten notes at the bottom of the page]

objektive, subjektive

ms. S. Tozintekaw

10/12/2020

— 22 —

James Keith Smith

10

E 19.
2.

19E. New feature Penn. located 38 cm
west of Cabro, rises slowly to be parallel to
with mola. consisting of 7. Moderately sized
stone extends into.
North & South walls



19E.
Features:
CATTO.
MOLA.
PENN.
PATO.



1997, 1998, 1999, 2000, 2001, 2002, 2003, 2004, 2005, 2006, 2007, 2008, 2009, 2010, 2011, 2012, 2013, 2014, 2015, 2016, 2017, 2018, 2019, 2020, 2021, 2022, 2023, 2024, 2025, 2026, 2027, 2028, 2029, 2030, 2031, 2032, 2033, 2034, 2035, 2036, 2037, 2038, 2039, 2040, 2041, 2042, 2043, 2044, 2045, 2046, 2047, 2048, 2049, 2050, 2051, 2052, 2053, 2054, 2055, 2056, 2057, 2058, 2059, 2060, 2061, 2062, 2063, 2064, 2065, 2066, 2067, 2068, 2069, 2070, 2071, 2072, 2073, 2074, 2075, 2076, 2077, 2078, 2079, 2080, 2081, 2082, 2083, 2084, 2085, 2086, 2087, 2088, 2089, 2090, 2091, 2092, 2093, 2094, 2095, 2096, 2097, 2098, 2099, 2100, 2101, 2102, 2103, 2104, 2105, 2106, 2107, 2108, 2109, 2110, 2111, 2112, 2113, 2114, 2115, 2116, 2117, 2118, 2119, 2120, 2121, 2122, 2123, 2124, 2125, 2126, 2127, 2128, 2129, 2130, 2131, 2132, 2133, 2134, 2135, 2136, 2137, 2138, 2139, 2140, 2141, 2142, 2143, 2144, 2145, 2146, 2147, 2148, 2149, 2150, 2151, 2152, 2153, 2154, 2155, 2156, 2157, 2158, 2159, 2160, 2161, 2162, 2163, 2164, 2165, 2166, 2167, 2168, 2169, 2170, 2171, 2172, 2173, 2174, 2175, 2176, 2177, 2178, 2179, 2180, 2181, 2182, 2183, 2184, 2185, 2186, 2187, 2188, 2189, 2190, 2191, 2192, 2193, 2194, 2195, 2196, 2197, 2198, 2199, 2200, 2201, 2202, 2203, 2204, 2205, 2206, 2207, 2208, 2209, 2210, 2211, 2212, 2213, 2214, 2215, 2216, 2217, 2218, 2219, 2220, 2221, 2222, 2223, 2224, 2225, 2226, 2227, 2228, 2229, 2230, 2231, 2232, 2233, 2234, 2235, 2236, 2237, 2238, 2239, 2240, 2241, 2242, 2243, 2244, 2245, 2246, 2247, 2248, 2249, 2250, 2251, 2252, 2253, 2254, 2255, 2256, 2257, 2258, 2259, 2260, 2261, 2262, 2263, 2264, 2265, 2266, 2267, 2268, 2269, 2270, 2271, 2272, 2273, 2274, 2275, 2276, 2277, 2278, 2279, 2280, 2281, 2282, 2283, 2284, 2285, 2286, 2287, 2288, 2289, 2290, 2291, 2292, 2293, 2294, 2295, 2296, 2297, 2298, 2299, 2300, 2301, 2302, 2303, 2304, 2305, 2306, 2307, 2308, 2309, 2310, 2311, 2312, 2313, 2314, 2315, 2316, 2317, 2318, 2319, 2320, 2321, 2322, 2323, 2324, 2325, 2326, 2327, 2328, 2329, 2330, 2331, 2332, 2333, 2334, 2335, 2336, 2337, 2338, 2339, 2340, 2341, 2342, 2343, 2344, 2345, 2346, 2347, 2348, 2349, 2350, 2351, 2352, 2353, 2354, 2355, 2356, 2357, 2358, 2359, 2360, 2361, 2362, 2363, 2364, 2365, 2366, 2367, 2368, 2369, 2370, 2371, 2372, 2373, 2374, 2375, 2376, 2377, 2378, 2379, 2380, 2381, 2382, 2383, 2384, 2385, 2386, 2387, 2388, 2389, 2390, 2391, 2392, 2393, 2394, 2395, 2396, 2397, 2398, 2399, 2400, 2401, 2402, 2403, 2404, 2405, 2406, 2407, 2408, 2409, 2410, 2411, 2412, 2413, 2414, 2415, 2416, 2417, 2418, 2419, 2420, 2421, 2422, 2423, 2424, 2425, 2426, 2427, 2428, 2429, 2430, 2431, 2432, 2433, 2434, 2435, 2436, 2437, 2438, 2439, 2440, 2441, 2442, 2443, 2444, 2445, 2446, 2447, 2448, 2449, 2450, 2451, 2452, 2453, 2454, 2455, 2456, 2457, 2458, 2459, 2460, 2461, 2462, 2463, 2464, 2465, 2466, 2467, 2468, 2469, 2470, 2471, 2472, 2473, 2474, 2475, 2476, 2477, 2478, 2479, 2480, 2481, 2482, 2483, 2484, 2485, 2486, 2487, 2488, 2489, 2490, 2491, 2492, 2493, 2494, 2495, 2496, 2497, 2498, 2499, 2500, 2501, 2502, 2503, 2504, 2505, 2506, 2507, 2508, 2509, 2510, 2511, 2512, 2513, 2514, 2515, 2516, 2517, 2518, 2519, 2520, 2521, 2522, 2523, 2524, 2525, 2526, 2527, 2528, 2529, 2530, 2531, 2532, 2533, 2534, 2535, 2536, 2537, 2538, 2539, 2540, 2541, 2542, 2543, 2544, 2545, 2546, 2547, 2548, 2549, 2550, 2551, 2552, 2553, 2554, 2555, 2556, 2557, 2558, 2559, 2560, 2561, 2562, 2563, 2564, 2565, 2566, 2567, 2568, 2569, 2570, 2571, 2572, 2573, 2574, 2575, 2576, 2577, 2578, 2579, 2580, 2581, 2582, 2583, 2584, 2585, 2586, 2587, 2588, 2589, 2590, 2591, 2592, 2593, 2594, 2595, 2596, 2597, 2598, 2599, 2600, 2601, 2602, 2603, 2604, 2605, 2606, 2607, 2608, 2609, 2610, 2611, 2612, 2613, 2614, 2615, 2616, 2617, 2618, 2619, 2620, 2621, 2622, 2623, 2624, 2625, 2626, 2627, 2628, 2629, 2630, 2631, 2632, 2633, 2634, 2635, 2636, 2637, 2638, 2639, 2640, 2641, 2642, 2643, 2644, 2645, 2646, 2647, 2648, 2649, 2650, 2651, 2652, 2653, 2654, 2655, 2656, 2657, 2658, 2659, 2660, 2661, 2662, 2663, 2664, 2665, 2666, 2667, 2668, 2669, 2670, 2671, 2672, 2673, 2674, 2675, 2676, 2677, 2678, 26

506-1-24-90

10/11/19

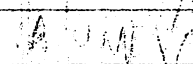

0174837

4-14-88

p-88-15-42.

1 14C/46. continuation. 0-~~44~~ B6S. NW. c.
working on summit, defining surface feature.
going down. 20 in. 14C/46.

1 14F/1. 120 NS. x 1 m. EW, 0-~~40~~ B6S. west side of structure onto summit.
14F/2. same area as 14F/1. ex. east. on to summit; ^{1 x 2e. of original} west trench wall.
11 14D/14 continuation 0-~~40~~ B6S. SE corner. 0-~~40~~ B6S.

working east going down, 20 for now. cautious for walls.
objective to hit E-W wall ^{MT9} ~~MT9~~, and earlier wall. ^{MT9} ~~MT9~~ running
along north trench wall, found ~~pie~~ pass. chert. projectile point.

0 19E/11/30 N+S. 1 m EW. eastern extension, 0-~~20~~ B6S.
looking for Rez. and. L of T. towards east.

going down 20 in new lot, clearing to 20 in, 19E10.

1 19E/12. 70 cm NS x 120 EW; northern extension, 1 x 2 m. from ^{original} west trench wall.
in search of corner. obsidian core found. 0-~~40~~ B6S.,
check 13A, 104.

64-71-28-4

88-11-11

1. The first of these is the fact that the
the first of these is the fact that the
the first of these is the fact that the

2. The second of these is the fact that the
the second of these is the fact that the
the second of these is the fact that the

3. The third of these is the fact that the
the third of these is the fact that the
the third of these is the fact that the

4. The fourth of these is the fact that the
the fourth of these is the fact that the
the fourth of these is the fact that the

5. The fifth of these is the fact that the
the fifth of these is the fact that the
the fifth of these is the fact that the

6. The sixth of these is the fact that the
the sixth of these is the fact that the
the sixth of these is the fact that the

7. The seventh of these is the fact that the
the seventh of these is the fact that the
the seventh of these is the fact that the

4-15-88

p-88-15-43

- 1 19D/15. 120 NS, 1. EW. eastern extension from 19D/14,
(SE C) 0-40 BLS. following. mult. in search of corner,
possible, into next structure, moving carefully. large rocks
are coming up, which support next structure theory.
1 x 1 m. extension. ~~from~~ north from previous pit. 0-X BLS.
terminated ~~at~~ decided to clear wall found
and concentrate on its connection to PATO.

- 1 19E/13. 1 x 1 m. northern extension of 19E/12, 0-30 BLS. (NIEC)
following wall, in search of corner of west trench wall.
floor found in 19E/13, large piece of obsidian found.
6 cm. length beneath, slightly used. still working on.
workshop theory, smaller pieces found, worked chert, by archae
ex. 30 EW x 1 m NS. Bulk removed, 0-30 BLS. (NWC)
19E/14. 1 x 1 m. towards north, 360 x 1 m. from original far
south trench wall, 0-30 BLS. ~~terminated~~ following
PEZ, to the west.

- 1 14F/3. 120 EW. 1. NS. eastern extension, same area as 0-20
14F/2. looking for wall lines on. ~~summit~~ pit.
120 BLS. 1 x 10 EW. extension from 14F/2, 0-20 BLS.

- 1 14F/4. 120 EW. 120 NS. northern extension of 14C/1
continuing line of first summit feature. 0-20 BLS.

13

6-1-22

24-31-16

1. The first step is to identify the problem. This involves understanding the situation and the goals that need to be achieved.

1. The first part of the paper is a review of the literature on the topic of the paper. It discusses the various methods that have been used to study the topic and the results that have been obtained.

2. The second part of the paper is a description of the experimental methods that were used in the study. It includes a description of the subjects, the stimuli, and the procedures that were used.

3. The third part of the paper is a presentation of the results of the study. It includes a description of the data that were collected and the statistical analyses that were performed.

4. The fourth part of the paper is a discussion of the results of the study. It discusses the implications of the findings and the limitations of the study.

5. The fifth part of the paper is a conclusion. It summarizes the main findings of the study and provides a final statement on the topic.

4-18-88

p-88-15-44.

21A/1. 1x1m. moving north toward structure, set, 3m. away from first surface cobbles, and about a meter south away from next structure, present structure being excavated is. 14, possessing the highest elevation of the group along with a large looters. whole. 0- 35 ^(set) B6S. (whokmano found,) soil level A, soft dark brown soil w/ roots fine, in first 1x1m. 30cm B6S. line was uncovered. in NW.

SE, diagonal, consisting of four large cobbles. (continued) →

[21B/1 1x1m. moving south toward structure. set 3m. away from first surface line of cobbles, present structure being excavated is. 13, the longest most unusual structure of the lot, it also has a large looters. whole, 0- 40 ^(set) B6S. unfortunately we are heading in the direction of the looters pit, but are objective, is solely basal construction in this area,

21A/1 ranging from. 30cm. to 20cm in length, and even in width about 50cm from NE corner and 40 from SW. tumble on both sides, South side of meter, has poss. circle formation of stones.

Many sherds are coming out.

Objective of trench is to hit basal walls. this unusual line, where tumble should be is confusing, decided to leave and continue forth north towards structure, still in safe distance, away from structure, usual lines could possible be from structure 13, along with usual circular formation which orientates north, 20 B6S. drawing page 46.

21A/2. 1x1m. ex north of previous pit, 0- 120 B6S.



11/16

11/16

11/16 The following is a list of the names of the persons who have been named in the various reports of the committee on the subject of the proposed amendment to the constitution of the state of New York. The names are given in alphabetical order of the surnames. The names of the persons who have been named in the various reports of the committee on the subject of the proposed amendment to the constitution of the state of New York are given in alphabetical order of the surnames. The names of the persons who have been named in the various reports of the committee on the subject of the proposed amendment to the constitution of the state of New York are given in alphabetical order of the surnames.

11/16 The following is a list of the names of the persons who have been named in the various reports of the committee on the subject of the proposed amendment to the constitution of the state of New York. The names are given in alphabetical order of the surnames. The names of the persons who have been named in the various reports of the committee on the subject of the proposed amendment to the constitution of the state of New York are given in alphabetical order of the surnames.

11/16 The following is a list of the names of the persons who have been named in the various reports of the committee on the subject of the proposed amendment to the constitution of the state of New York. The names are given in alphabetical order of the surnames. The names of the persons who have been named in the various reports of the committee on the subject of the proposed amendment to the constitution of the state of New York are given in alphabetical order of the surnames.

Jan 6, 1969

St. Louis

From the 10:00 to 11:00 AM

at the St. Louis Convention Center

at the St. Louis Convention Center

at the St. Louis Convention Center

at the St. Louis Convention Center

at the St. Louis Convention Center

at the St. Louis Convention Center

at the St. Louis Convention Center

at the St. Louis Convention Center

at the St. Louis Convention Center

at the St. Louis Convention Center

at the St. Louis Convention Center

at the St. Louis Convention Center

at the St. Louis Convention Center

at the St. Louis Convention Center

at the St. Louis Convention Center

at the St. Louis Convention Center

at the St. Louis Convention Center

at the St. Louis Convention Center

at the St. Louis Convention Center

at the St. Louis Convention Center

at the St. Louis Convention Center

at the St. Louis Convention Center

at the St. Louis Convention Center

at the St. Louis Convention Center

at the St. Louis Convention Center

at the St. Louis Convention Center

at the St. Louis Convention Center

at the St. Louis Convention Center

at the St. Louis Convention Center

at the St. Louis Convention Center

at the St. Louis Convention Center

at the St. Louis Convention Center

at the St. Louis Convention Center

p-88 -15-416.

12A/1 drawing of first 1x1m. Unval line.

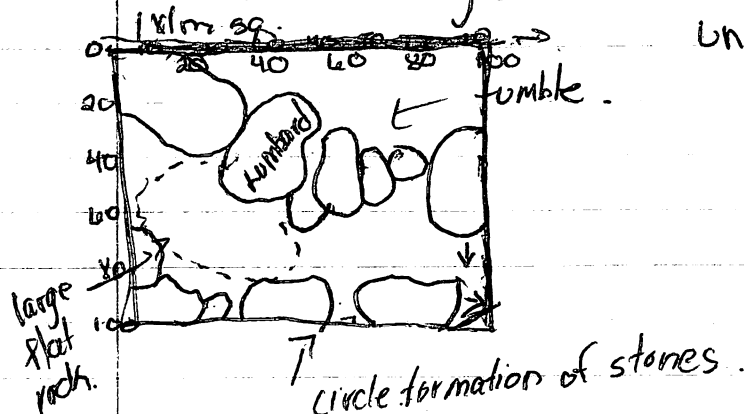

12A/1/1A

12B/1 drawing of first 1x1m. Pot.

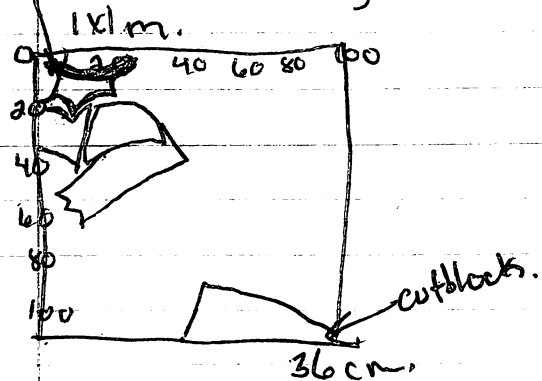

12B/1 2nd. circular formation of stones.

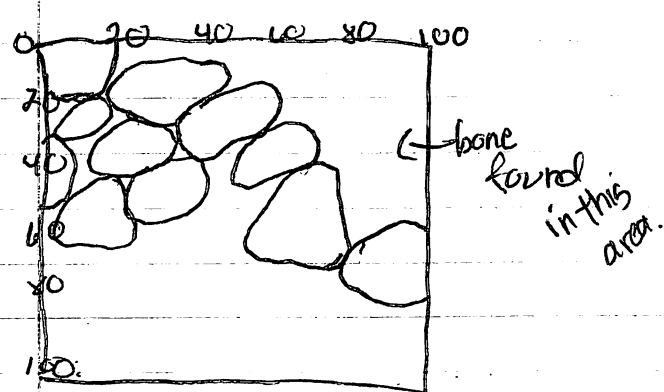

01-21-80

01-21-80

01-21-80

01-21-80

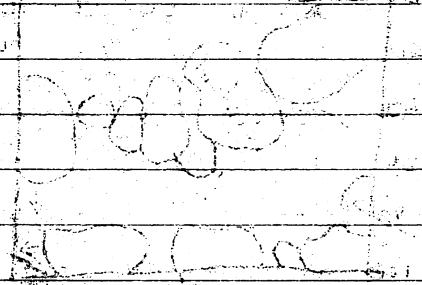

01-21-80

01-21-80

01-21-80

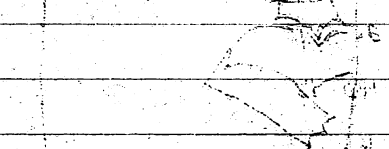

01-21-80

01-21-80

01-21-80

01-21-80

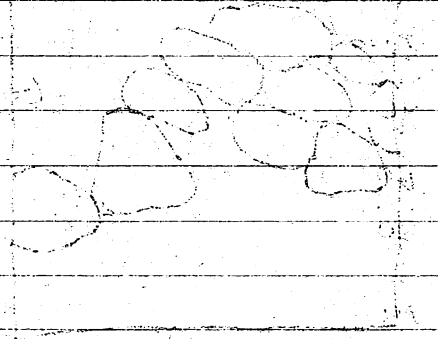

4-19-88

p. 88-15-47

21A/2 Continued, 0 - 70 BLS. (NW corner) soil type (B)

Excellent line found 59 cm BLS, consisting of L. moderately sized rocks, ranging from 20 to 40 cm. in length and width, line spans across entire 1 x 1 m trench, I believe we have hit sterile at 70 cm. BLS, next lot will move 1 m. further onto structure, to continue search for basal wall, matate fragment found, moderate amount of sherds, more polychrom, coming out from 40 - to 70. BLS. Drawing pg. 49 of 21A/2 line. (Pine St.)

21A/3. 1 x 1 m. ex. north. from previous pit. 0 - 70 BLS (NE)

0-40 few sherds coming out, no lines as of yet, very few rocks,

line found at. BLS, not in good condition, I am not buying it for a basal wall. X extracted

21A/4 1 x 1 ex. north, of previous pit. looking for basal wall. 0 - 55 BLS. (continued tomorrow)

21B/3. 1 x 1 m. ex. south, of previous pit. to uncover, large cut block, and continue further on structure. ^{lot 1, 2} ~~entire trench~~ ^{NWC} 0 - 60 BLS does not go beyond 35 cm. BLS. soil level ^{ore} ~~is~~ has not changed from humus, and sherds of same type, utilitarian, coarse, light orange ceramic, cut block is not part of line. I plan to remove it, along with other large rocks to the west of it, which were obvious tumble, cut block removed.]

BLS 55 cm. from surface - 70 x 28 x 20.

BLS 15 cm. from wall - 50 x 20 x 22,

small line forming across trench, consisting of small rocks, in curved formation, carbon found, huge amount.

→ large piece, about 7 cm. in length, at 57 cm. BLS on west side of trench, 283 cm. from original north trench wall. (ex. 1 x 1 =. name and note small walls).

14-11-1944

14-11-44

1. The first thing I noticed when I stepped out of the plane was a cold breeze. The ground below was a mix of brown and green, with some patches of snow. I felt a sense of relief as I stepped onto the solid ground. The air was crisp and clear, a stark contrast to the humidity of the tropics. I took a deep breath and felt the cool air fill my lungs. The landscape was flat and open, with a few small buildings in the distance. I felt a sense of freedom as I walked towards the horizon. The sun was low in the sky, casting a warm glow over the scene. I felt a sense of peace and tranquility as I walked alone in the vast landscape.

2. The second thing I noticed was the sound of the wind. It was a low, steady hum that filled the air. I felt a sense of calm as I listened to the sound. The wind was a constant presence, a reminder of the vastness of the world. I felt a sense of connection to the elements of nature as I walked in the wind. The sound of the wind was a beautiful melody that I had never heard before. I felt a sense of joy as I listened to the sound. The wind was a reminder of the power of nature and the beauty of the world.

3. The third thing I noticed was the taste of the air. It was a mix of salt and earth, a taste that I had never experienced before. I felt a sense of wonder as I tasted the air. The taste of the air was a reminder of the diversity of the world and the beauty of the elements of nature. I felt a sense of awe as I tasted the air. The taste of the air was a beautiful reminder of the world we live in.

4. The fourth thing I noticed was the sight of the horizon. It was a straight line that stretched across the sky. I felt a sense of awe as I looked at the horizon. The horizon was a reminder of the vastness of the world and the beauty of the elements of nature. I felt a sense of wonder as I looked at the horizon. The horizon was a beautiful reminder of the world we live in.

5. The fifth thing I noticed was the feeling of the ground. It was a mix of soft and hard, a feeling that I had never experienced before. I felt a sense of connection to the ground as I walked. The ground was a reminder of the power of nature and the beauty of the elements of nature. I felt a sense of awe as I felt the ground. The ground was a beautiful reminder of the world we live in.

Mercedo. Methuen
2

4-19-88

p-88-15-48.

21C/1. 1x1m. of 3m. trench. toward west, located on the south edge of structure 13 terrace, objective. 1st. investigate edge of structure, along with test area, in relation to surface collection of 10K. 0-20 BGS, intricate appliqué head. large cut block uncovered. 45cm across.

21C/2. 1x1m. ex. of previous pit to west. 0-20 BGS. obsidian blade found.

21C/3. 1x1m. ex. of previous pit. to west 0-20 BGS. bajareke, found edge of structure, pit. is disorientated, (continue on edge, to cliff drop, for sherd sample. name wall)

9-21-81

9-21-81

Still no contact with the animal department as to what the
status of the animal is. I am sure that the animal is still
alive and that the people who are taking care of it are
doing a good job. I am sure that the animal is still
alive and that the people who are taking care of it are
doing a good job. I am sure that the animal is still
alive and that the people who are taking care of it are
doing a good job.

Still no contact with the animal department as to what the
status of the animal is. I am sure that the animal is still
alive and that the people who are taking care of it are
doing a good job. I am sure that the animal is still
alive and that the people who are taking care of it are
doing a good job. I am sure that the animal is still
alive and that the people who are taking care of it are
doing a good job.

2

4-19-88

p-88-15-49

Pine. 21A/2.

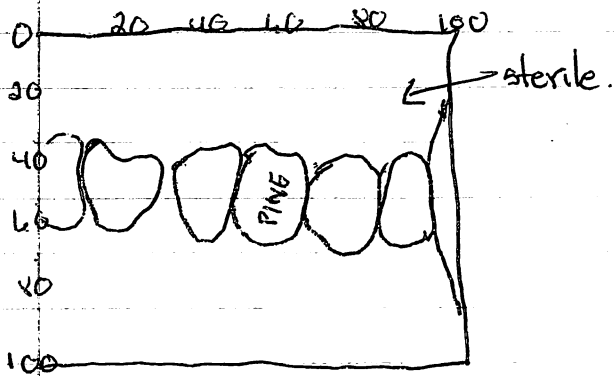

Soil type A - humus dark brown, fine, w/ roots
soil type B - hard dk. brown, clay like

21A/3.

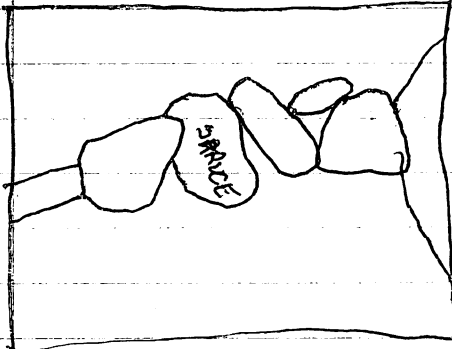

21B/2.

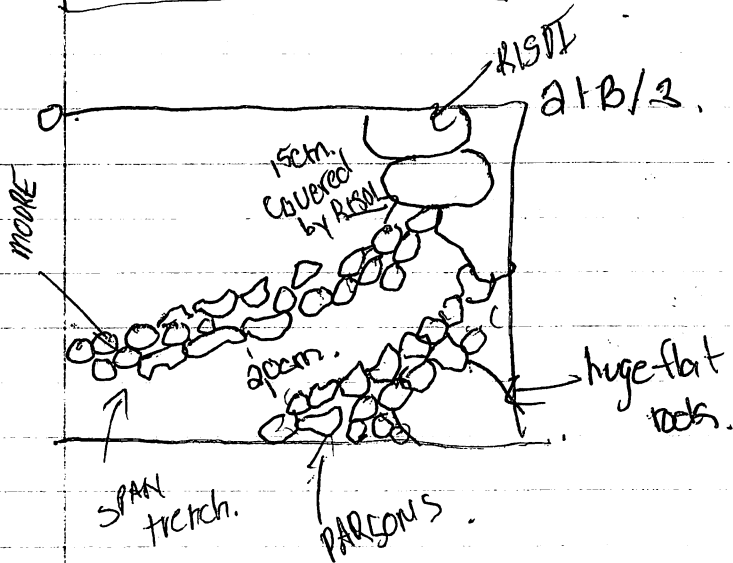

1/21/60

22-9/11

S/A/B soil

strat

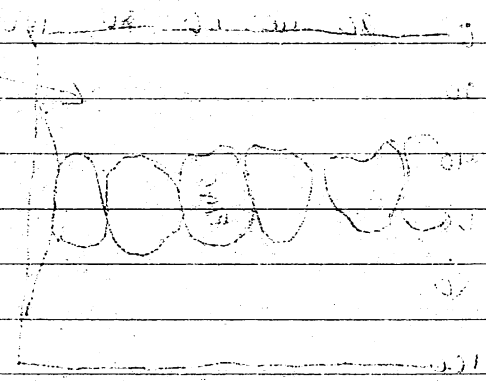

stratigraphic column showing the sequence of rock layers in the ground. The layers are labeled from top to bottom: S/A/B soil, strat, and a layer labeled 'strat' with an arrow pointing to it.

S/A/B

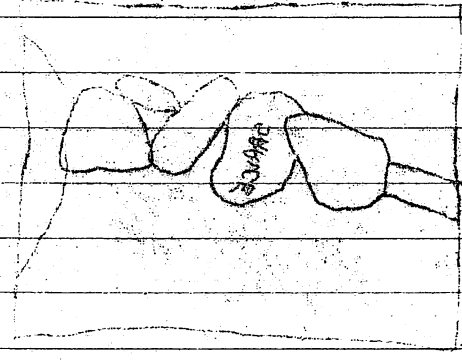

2/8/6

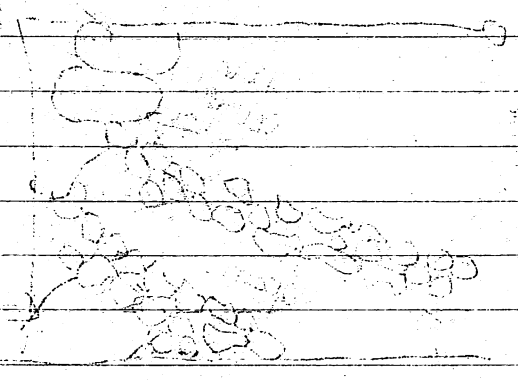

1/21/60

4-20-88

p-88-15-50

21A/4 continued 0-35 ^(nw.c) BLS, looking for basal wall.
further on structure.

21A/5 1x1m. ex. north further on structure, 4x1m. from
original south trench wall, still in search of believable basal
wall. 0-_____ BLS. Soil type is mixture of AB.

Few sherds coming out, not much in the way of art.
much tumble and shity, line where basal wall should be.

I plan to rib it out and see what's underneath.

My hypothesis at this point is that str. 14, was used as a
rec. or community area. Sherd coming out, at 70 BLS.

continuation similar to 10K. continued tomorrow, extract other line.

21A/4, 55-70, extracted line, making trench surface.

55 BLS, decided no good.

→ trench
out to do
basal
wall

21B/4. 1x1m ex. south of previous pit. 1x3m south of
original ^{North} trench wall. looking for basal wall. 0-165 BLS.

(first 35 min. in morning cleaning and defining walls.
sherds from particular pit. are bagged separately, clearing
between Parsons + Moore. found two large shist blocks. 160 BLS.

21B/5 1x1m. ex. south of previous lot, still looking for
that bad forsaken basal wall, two more shist blocks have
been found, 23 BLS, still no sign of line, nice huge
sherds are coming out. 0-_____ BLS.

[will be continued tomorrow.

↓
37x20

88-06-11

[illegible]

4-20-88

p-88-15-51

21C/4.

1x1 ex. west of previous pit. 1x3m. west of original east trench wall. passing structure to test sherd type at different levels. G-55 BGS line pg. 52, notes.

in relation to 10L, obsidian, foot, usual handle, mandrill fragment.

(first 25 min in morning clearing between ~~barren + more~~ to better define lines, and remove excess stones, 35-2 BGS)

21C/5. 55-90^{NEC} BGS, objective of lot is to examine

different sherd types at different levels, sherds are becoming decorative, polychrome, soil level has changed to B, H. brown, hard, dry, a lot moister than humus level A.

~~now~~ at present lot is about .5m. from cliff.

foot, elaborate polychromes, obsidian blade found, bagged in lot 6.

21C/6. 1x1 ex north of previous pit. 1xm. north of original S. trench wall to follow corner, and continue depth for sherds. 0- BGS

88-20-14

1916

~~the first year of primary program in grades four~~

1. General - the total number of cells in the tissue
 2. Specific - the number of cells in the tissue that are of a particular type
 3. Functional - the number of cells in the tissue that are capable of performing a particular function
 4. Regulatory - the number of cells in the tissue that are capable of regulating the growth and differentiation of other cells
 5. Stem - the number of cells in the tissue that are capable of self-renewal and differentiation into all other cell types

[illegible]

4-20-88

p 88-15-52

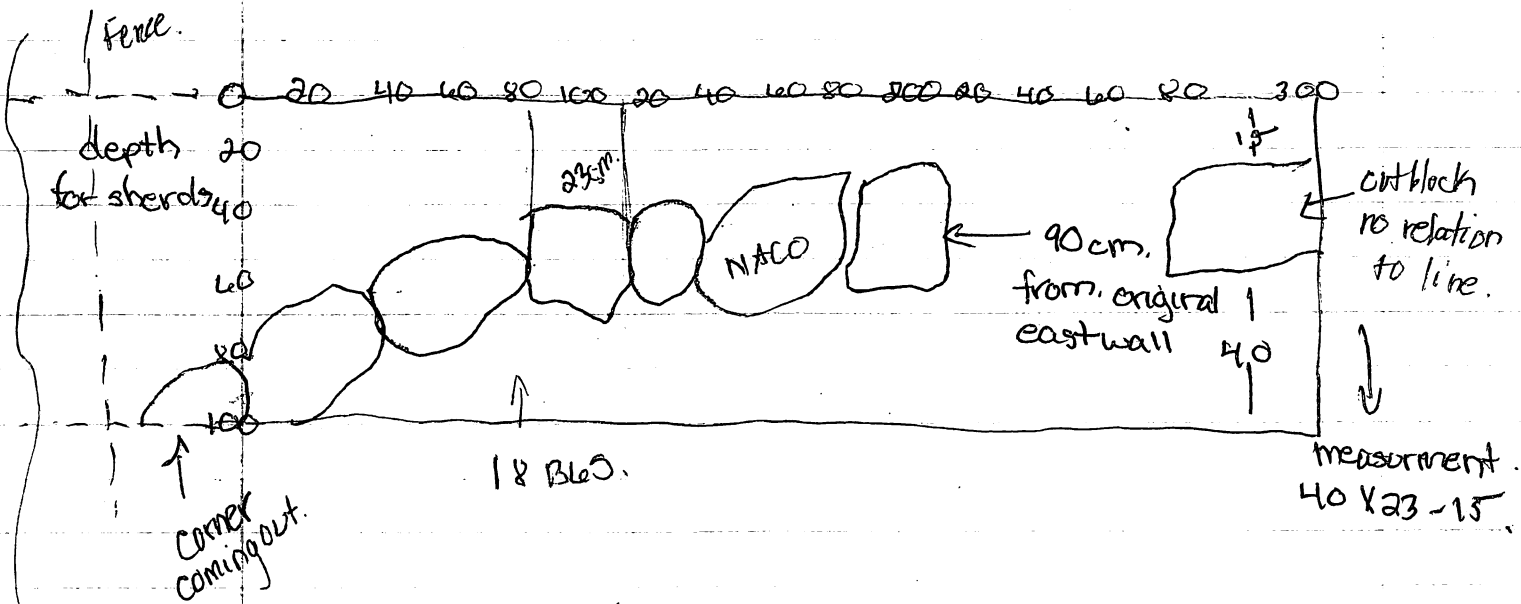

- * much flat shist being used for pavement, flooring, extremely brightly colored, orange
- * along with moderate use cut block, have not as of yet, found any well preserved walls with ^{piece of} its use.
- * more colorful polychromes are starting to show ~~20~~ in. 12B, 12C.

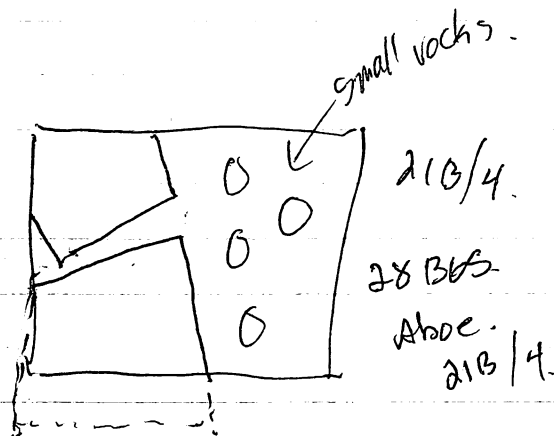
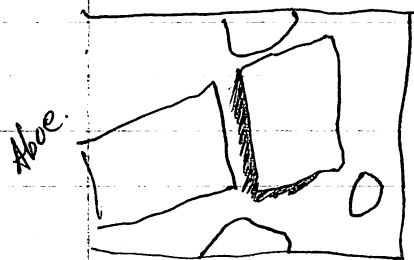
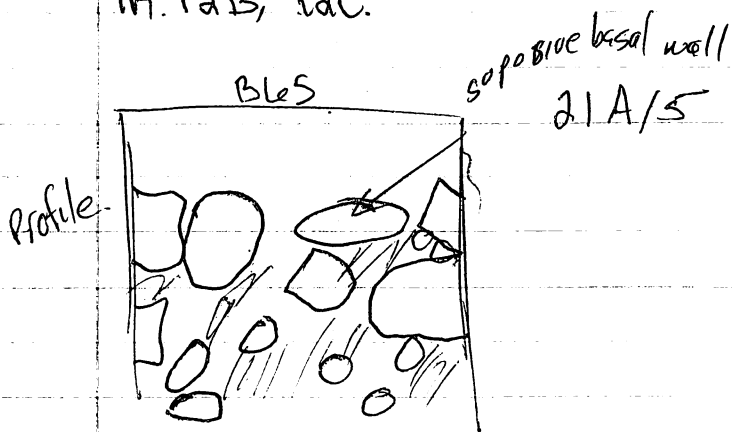

48-06-H

3051

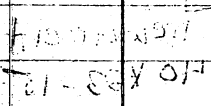

2013-2014 10/10/2013

So, still, all is better, than you could see

1961 261 m

11-1-53

2/4/11

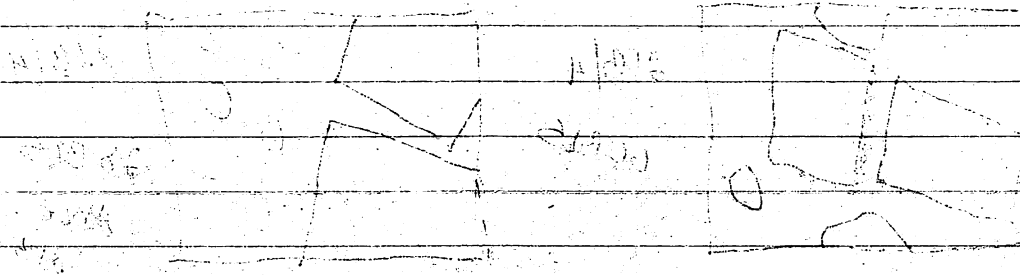
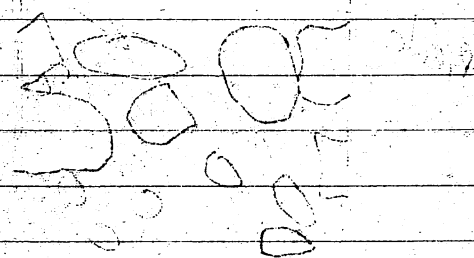

4-21-88

p-88-15-53.

sherds from
lot 4, 90 BLS.
trench
surface.

21A/5 continued 0-40 BLS. in search of believable
basal wall; blw from lot 4 is good enough after all,
continuing to find poss. other on summit, little sherds coming
out at 40 BLS huge madocté leg. gft measurement

21B/5. continued 0-50 BLS, large pieces of shist
uncovered 24^{cm} BLS. measurements and notes, pg. 54.

shist removed, down to more BLS, few sherds.

mixture of sherd type, decorative, at 55 and below, and
utilitarian, at 0-40-50. similar outcome of 21A/5 at 40 BLS.

nice fine bajarekë coming out. finner past, and ~~smaller~~ ^{thinner}
wood sticks.
~~rock inclusions, drawing page 56.~~

21B/6. 50-70 BLS. same area as 21B/5. keeping lots close
for more precise sherd provenance, great line found at
70 BLS, spans across trench and is out 50cm from
South trench wall

draw in
new line.
in 21B/6 gft
measurement
for BLS

6-28-12-23

88-15-1

11/17/12 10:15 AM - 11/17/12 10:15 AM

11/17/12 10:15 AM - 11/17/12 10:15 AM

11/17/12 10:15 AM - 11/17/12 10:15 AM

11/17/12 10:15 AM - 11/17/12 10:15 AM

11/17/12 10:15 AM - 11/17/12 10:15 AM

11/17/12 10:15 AM - 11/17/12 10:15 AM

11/17/12 10:15 AM - 11/17/12 10:15 AM

11/17/12 10:15 AM - 11/17/12 10:15 AM

11/17/12 10:15 AM - 11/17/12 10:15 AM

11/17/12 10:15 AM - 11/17/12 10:15 AM

11/17/12 10:15 AM - 11/17/12 10:15 AM

11/17/12 10:15 AM - 11/17/12 10:15 AM

11/17/12 10:15 AM - 11/17/12 10:15 AM

11/17/12 10:15 AM - 11/17/12 10:15 AM

4-2)-88

p-88-15-54.

1 X NS X 120 EW.

21C/6 ttx. north of previous pit. 1X1m north of
original S trench wall to follow corner and continue
depth for sherds, obsidian blade found, 0-~~20~~ 20 BLS.

(get measurement) 21C/7 1X1 eastern extension of 21C/5. 0-40 BLS,
corner nonexistent, sherd blocks have shown up 23 BLS, in 21C/6
such as 21B/5. possible line on north wall of 21C/5 and
south wall of 21C/6 following it w/7, and continuing
sherd depth/at 0-20, sherd count low, w/ dull utilitarian
sherds.

21C/8 0-~~20~~ BLS, same area as 21C/7,
keeping this close for sherd info

21C/6. extended 50cm EW. 1X NS, to investigate ^{line} corner being
farther in. 0-20 NEC.

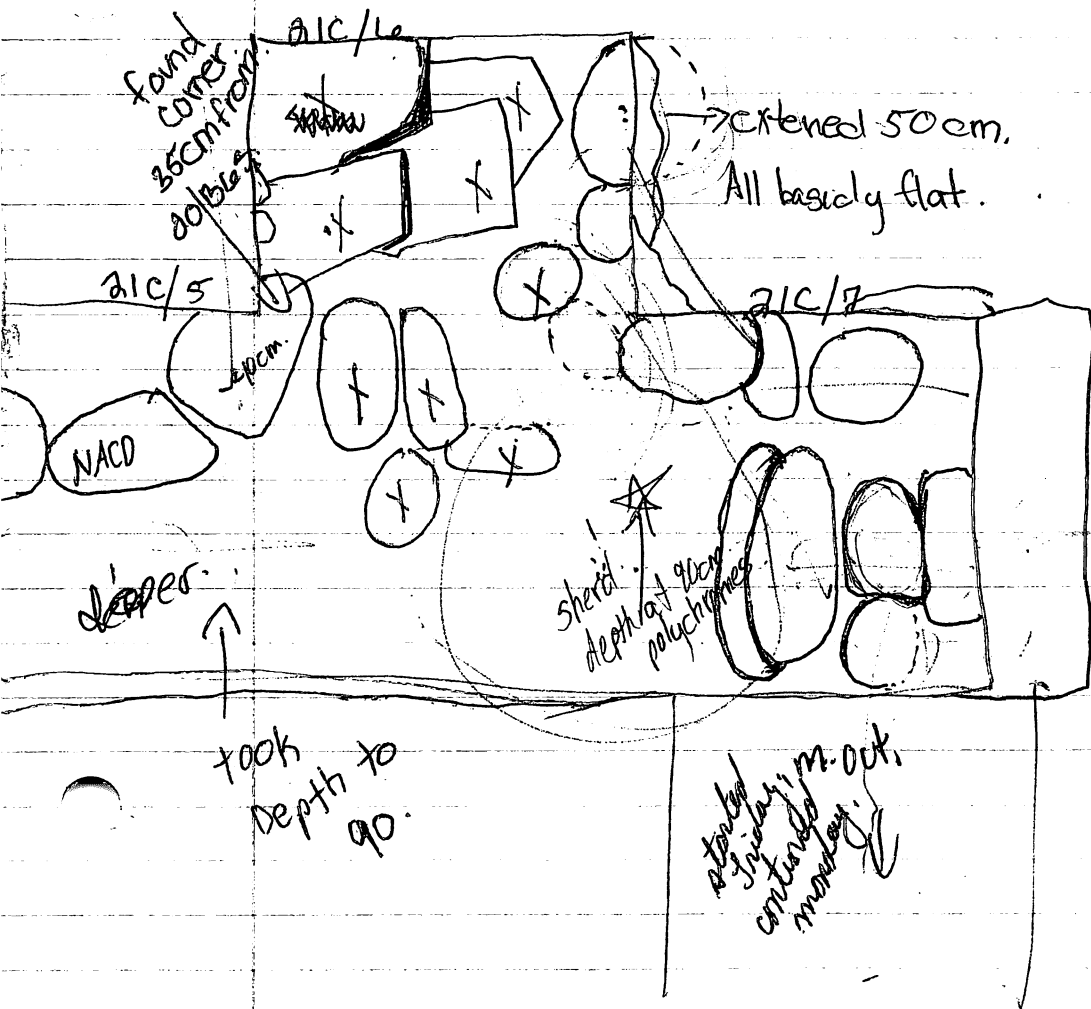

4-21-88

P 88-15-55

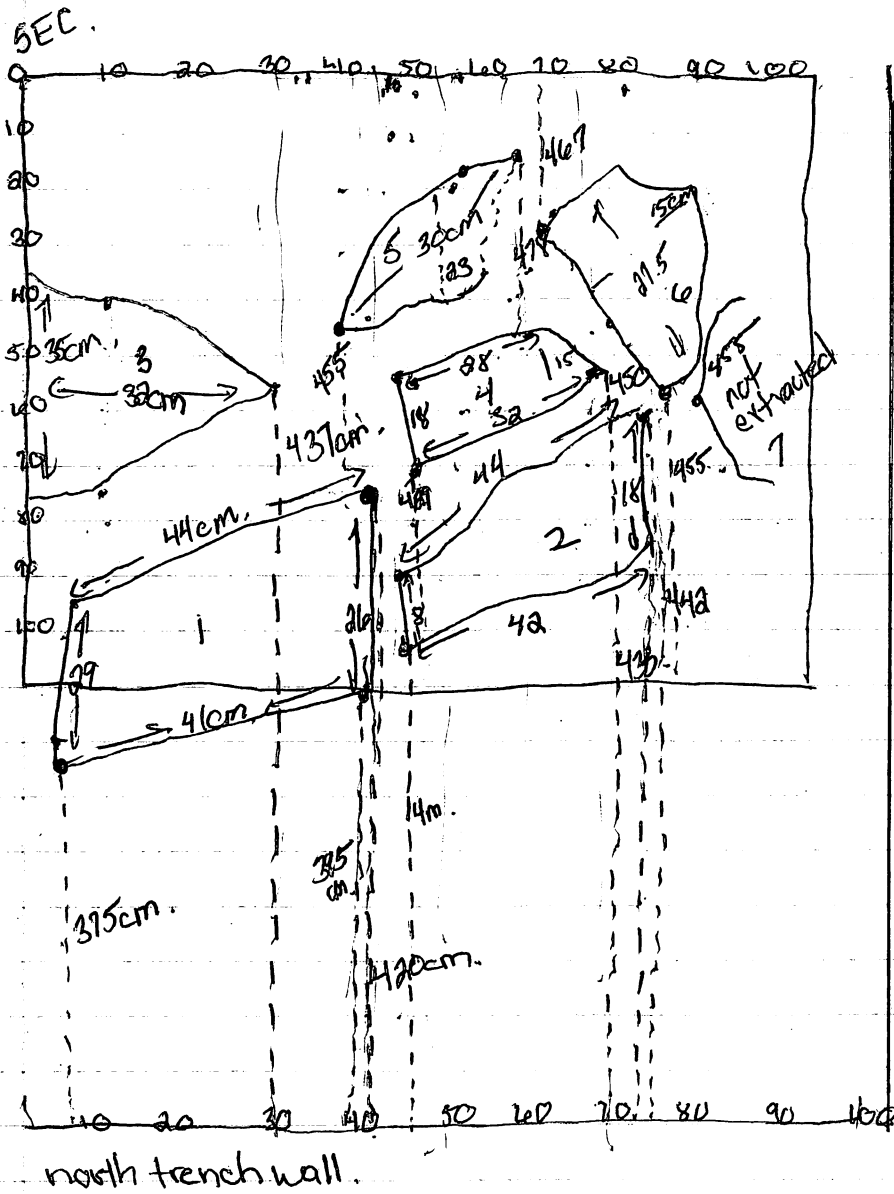

Depths.

1 NEC. 315
NWC. 395
SWC. 420 } 1 cm.

2 NEC. 4m.
NWC. 433
SWC 442 } 32 cm.

3 point sticking out. 437 } 4 cm

4 NEC. 429
NWC. 450 } 3 cm

5. NEC. 455
SWC. 478 } 2 cm.

6 NEC 416
NWC. 455 } 4 cm.

7. point out. 435 }

soil level for
entire pit.
type A 0-50 BLS.
type B 50-70.

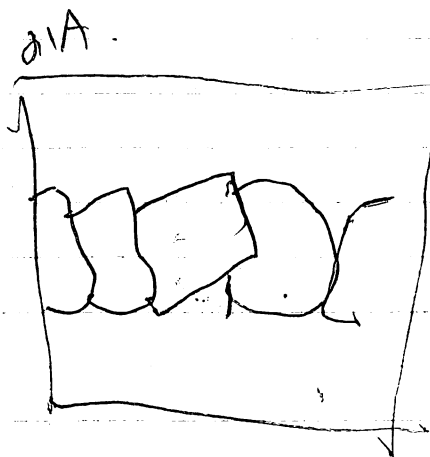
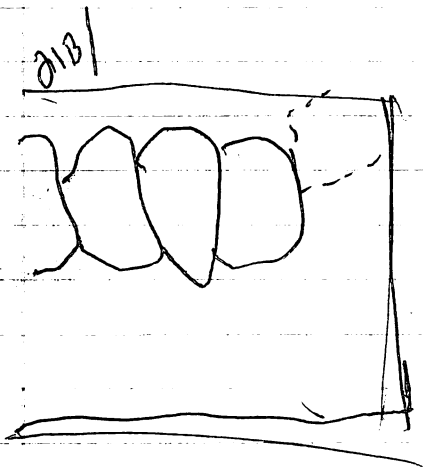

4-22-88

p-88-15-56

21C/6. continued 20-60 BLS (NEC) after removing tumble and finding corner to NACC, was able to continue depth for sherds to about 60 bbs, and 35 cm out from west trench wall, foot found, mayan figurine head, drawing page 59.

21C/7. continued 20-40 BLS, obsidian blade found.

21C/8 clearing further down NACC line. 20-60 NEC BLS area encompasses 60 cm at widest point from S. trench wall. sherds mixture of utilitarian and polychromes. drawing pg. 59.

21C/9 same area as 21C/8 60-90 hit sterile sherds also a mixture of both polychromes and utilitarian, majority are polychromes.

21C/10 50 cm EW 1m NS ex of lot 6 to the east 0-35 BLS NEC objective is to expose corner being farther in.

21D/1 1x1m moving west towards structure 13's east side. placed 2m off of structures first visible line of cobbles, beyond tumble, seemingly trench has been placed in desired location, the rear of structure. due to large sherd content 0-30 BLS (trash area) mayan figurine head found.

21D/2 same area as previous lot 30-50 BLS (NEC) mano fragment.

21D/3 50-60 BLS, SEC. same area as previous lot.

82-65-14

82-65-14

... ..
... ..
... ..
... ..
... ..

82-65-14

... ..
... ..
... ..
... ..
... ..

... ..
... ..
... ..

82-65-14

... ..
... ..

... ..
... ..
... ..
... ..
... ..
... ..

... ..

82-65-14

... ..

4-22-88

P-88-15-5469

21E/1 1X1m set 3m from structures first line of surface visible cobbles. 0-20 BLS (SEC) New trench located farthest north on site before slope to river. Best preserved of all on this side of site. first 1X1m is located on small walking path. and there are cats on its south side. Trench is set on east side, north side falls into slope. found moderate amount of sherds. I suspect my call was off in this being the back of the structure. I don't know what the hell it is 0-20 BLS.

21E/2 20-50 same area 21E/1

21C/11 1x1m to the south of 21C/7. 0- BLS. explore in 21C/7.

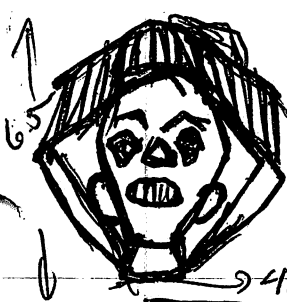

Mayan
figurine head.
whistle whol in back. & bottom.
60 cm. 865.
21c/6.

4cm.

lot 20-60
60-10

21c/6

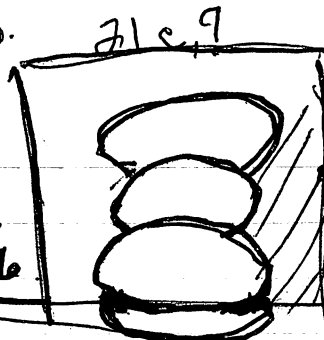

20-40.

p 88-88

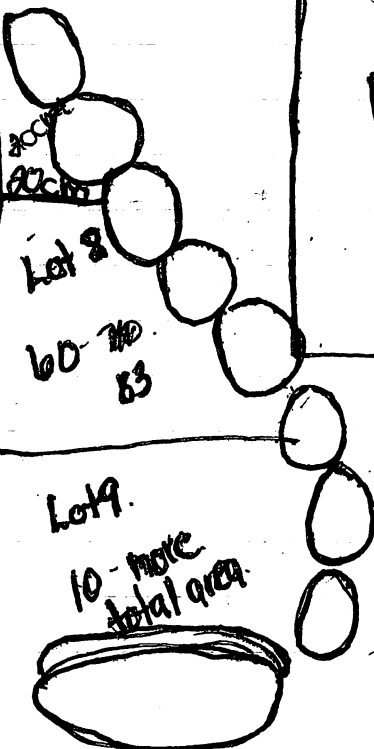

Lot 8

60-70
83

Lot 9

10 - more
total area

35 cm from 20B65.

corner

found.

422-88.

#1
NEC 160

NWC 161

#2 NEC 120

middle area.

#3 SWC 137 153

SEC 139

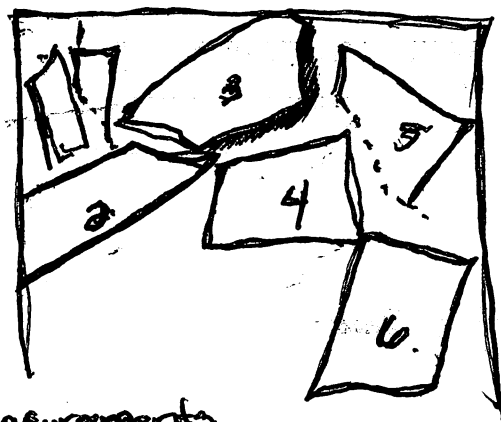
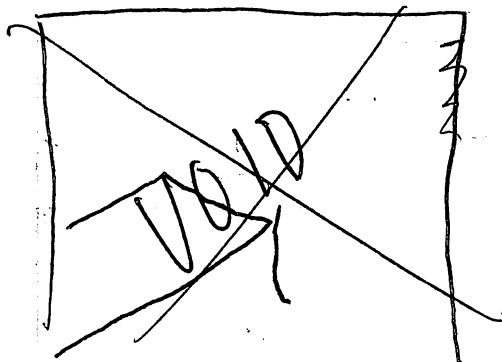

35



5cm.

foot found
same area as
head.

measurements

taken from. #4 SWC 120
south trench SEC 111
wall. #5 SEC 154

NWC 174

#6 SEC 116

SWC 132.

4-25-88

p-88-15-59

measure in
rocks

21C/11 continued/Dot D. BLS

clearing around NAE corner
further down lot 6, and 7 to clear. ^{frida} Co part.
line heading for cliff consisting of 3 large
stones. 20 BLS. span 1 meter lengthwise
of trench) 7. clearing south side + east.
from 50-80, lot 6. 50-70. 50cm NS. x 1. EW
bone frag found on corner of Capan. 60cm BLS.

* closed

21D/4 1x1m ex. west of previous lot. 1x2m. west of
original east trench wall. moving into structure.
looking for basal walls. 0-45 BLS. NWC.

21D/5 1x1m ex west of previous lot 1x3m west of
original east trench wall. looking for basal wall.
^{beginning}
^{of pot}
^{found} 0-~~10~~¹⁰ BLS, NWC. ^{of pot} rim starts at ~~the~~ bottom of
21D/5. ~~10~~¹⁰ cm. BLS, and continues further in ground, to lot

21D/6,

21D/6 ¹⁰ - ~~10~~ BLS same area as 21D/5 excluding 16 cm.
where pot is located, lot objective is to explore area
surrounding pot, and below ~~for~~ pass.

Provenience of pot. 170 cm from original east trench wall.

35 cm. from present west trench wall. 38 cm from south tw.

38 cm from north tw. from rim pot extends 21 cm.

deep rim is 10 cm across. outer body. 6 cm from rim.

~~extends~~ expands. 12 cm across, from what I see.

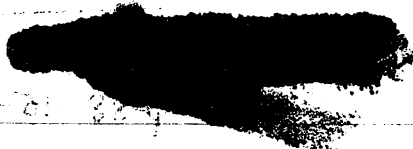

11-12-78

11-12-78

11-12-78



11-12-78

11-12-78

11-12-78

11-12-78

4-25-88

p-88-15-⁴⁰⁰~~479~~

DUPLICATE

21E/3. 1x1 m. ex of previous pit. toward west,
1x2 m. from original east trench wall. moving
onto structure, looking for basal construction.
wall 80. 0-50 ^{sw} BLS, large chunks of bajarehé found.
30 BLS. poss floor, chunks found together, in about
a .50 cm span from south wall of trench ~~30~~ 40 from
original east trench wall. soil dark moist humus. w/ many
roots. poss. line found spans across trench. 1 m. 130 cm,
from original east trench wall; will leave and continue
further.

continued 21E/4. 1x1 m ex of previous pit. toward west. moving
further into structure, for better basal wall, ~~small bone~~
0-57 BLS. ^{sw} fragment found.

21E/3. continued to 50-60 BLS. bajarehé, extracted wall.
went 80-40, bone found.

make lot
7.

21D/5 pot is painted deep orange, outside body. possibly
the same.

21D/7 1x1 m. moving west from previous pit. 0-20 BLS. NWC.
in search of wall to relate whole pot.

21E/1, clearing plaster wall. w straight line to jagged cliff.

1x1. 90 BLS. located on west side of road, within
huge cut; 570 cm. from N side. 170 from S side. drawing
page. 41. 2 soil levels. A B, very distinct / (Plaster wall is .20 cm.)
21E/2. test pit located at north end of cut, 1x1 m.
many sherds, bajarehé, 0-20 BLS. NWC. ~~0-20 BLS.~~

DUPLICATE

11-22-78

11-22-78

11/22/78
11/22/78
11/22/78

11/22/78
11/22/78
11/22/78

11/22/78
11/22/78
11/22/78

11/22/78
11/22/78
11/22/78

11/22/78
11/22/78
11/22/78

11/22/78
11/22/78
11/22/78

11/22/78
11/22/78
11/22/78

11/22/78
11/22/78
11/22/78

11/22/78
11/22/78
11/22/78

4-25-88

p-88-15-1e1

21E/3.

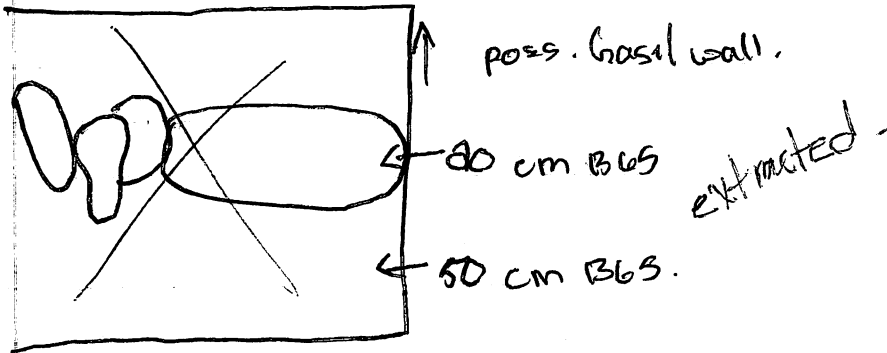

Walls of structure 21A. basal + 1 wall further in at 80 BGS 50cm behind basal.

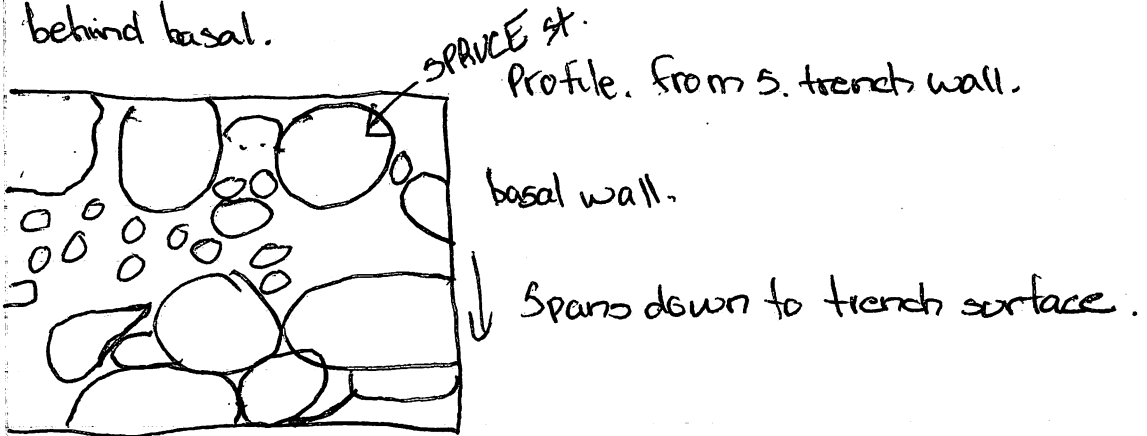

wall. 30 cm. behind.

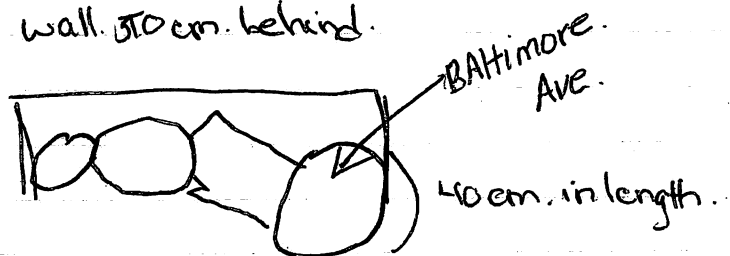

Things to do tomorrow.

100-21-22-9

72-28-14

4/3/16

How hard was

2.9 m. CB

2.1 m. CB

more curved - to constant flow / it local it is systems to all

to flow

local model

How does it flow / it

How local

surface detail of model

How does it flow

How does it flow

How does it flow

How does it flow

4-86-88

p-88-15-~~88~~ 62

take bone to 5yl

check lot 21E/4. continued 0-57 BLS. owc line found 274cm from original east trench wall 20 BLS. not very good, 24cm. starting at 20 BLS. consist of 4 small moderate rocks, few sherds. drawing page 14.

note drawings of a1B.

a1C.

observed coming out

soil levels for lots a1E

1-6.

soil change from type A to B.

A = 40 BLS

B = 50 BLS

21E/5. 1x1m. ex west toward structure, 1x4m from original east trench wall, look for better basal wall. 0-20 BLS

21E/6. 20 - 40^{NWC} BLS, same area as 21E/5.

21E/7. 1x1 ex west. 1x5m from original east trench wall, closed. exploring with block found in lot 21E/6. mea = 38x20x14 dragging pg 13.

21F/3. continued 20-40 BLS, NWC/few sherds. inground

21F/4. 40-120 BLS. NWC. / less sherds.

large amount of surface sherds around area of 21F, test pit is to explore this area in poss relation to plaster wall, specs of plaster wall are present at 18cm BLS. As in 21F/1 there are distinct soil levels. A. dark moist. w/ roots. humus. B. lt. dusty. hard + dry, but fine, sherds were abundant in in 1st 20cm, consisting of poly chromes, later. dwelled, further further BLS.

(Due to a gross error in my measurements, lots 2, 3, 4, instead of 10 BLS total, are only 70, 20 when analyzing, adjust lots accordingly.)

21F/5. 1x1 ex. s. of previous pit, to explore plaster wall and.

use a comparison sherd type at various levels, 0-~~40~~ 130 BLS. SEC.

21D/8. Pot → Ravine → pg 59.

Few sherds.

* 21D/7. Continued. 20-~~40~~ BLS in search of basal wall. to relate to pot, no bag. no sherds.

3 soil levels

21D/9. 80 - 42 BLS. SEC. same area as lot, 8, 6, 5.

A dry humus

B. clay ft.

C. darker moist humus.

to explore area under pot. large amount of sherds.

bone fragment, small obsd. frag, entire trench slight soil change. from A-B. A = 65 BLS

B = 65-90;

100-117229

88-100-11

100-117229

100-117229

100-117229

100-117229

100-117229

100-117229

100-117229

100-117229

100-117229

100-117229

100-117229

100-117229

100-117229

100-117229

100-117229

100-117229

100-117229

100-117229

100-117229

100-117229

100-117229

100-117229

100-117229

100-117229

100-117229

100-117229

100-117229

100-117229

100-117229

100-117229

100-117229

100-117229

100-117229

4-26-88

p 88-15-63

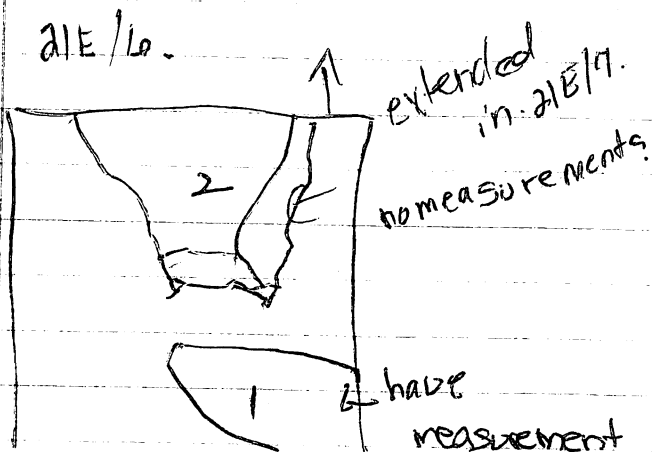

21E/7. odd foot found, + rock.

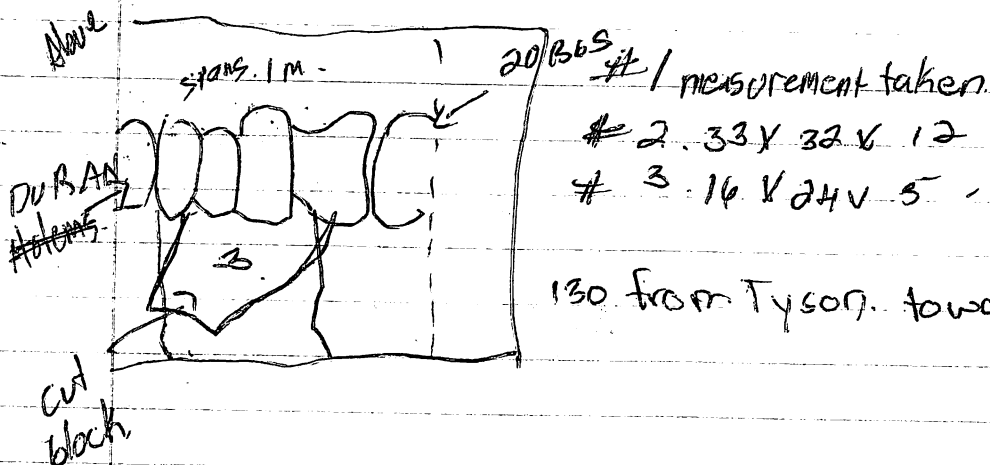

21D/10
56-67 Bas. flux. same area as 21D/1
wall found related to pot. 10 Bas. 2m from original
east trench wall. Span across trench, many sherd.

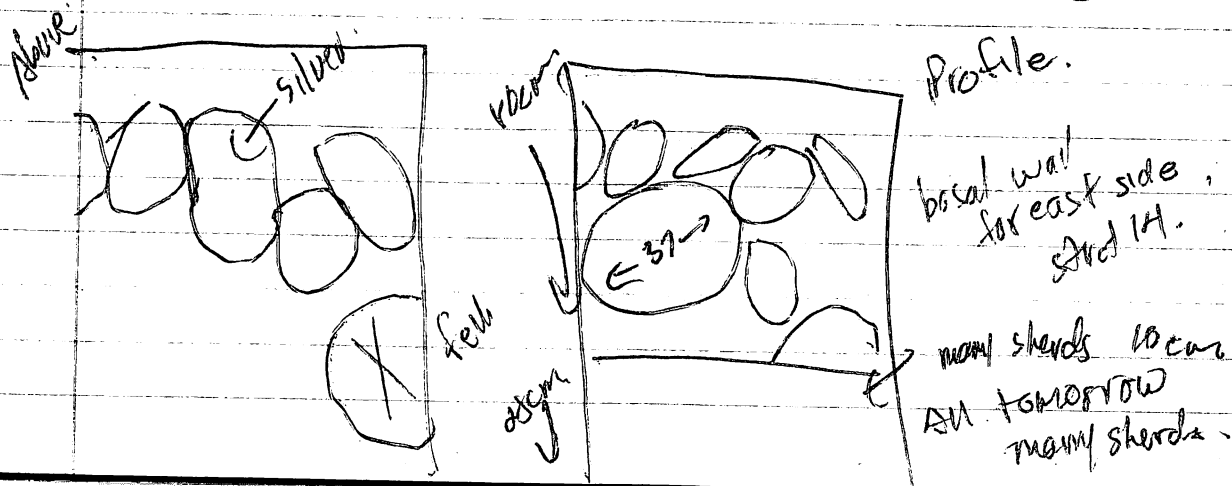

1944

1944

NOTHING TO REPORT

1944

1944

1944

1944

1944

1944

1944

4-26-88

A88-15-64

21F/1 Plaster wall in road cut.

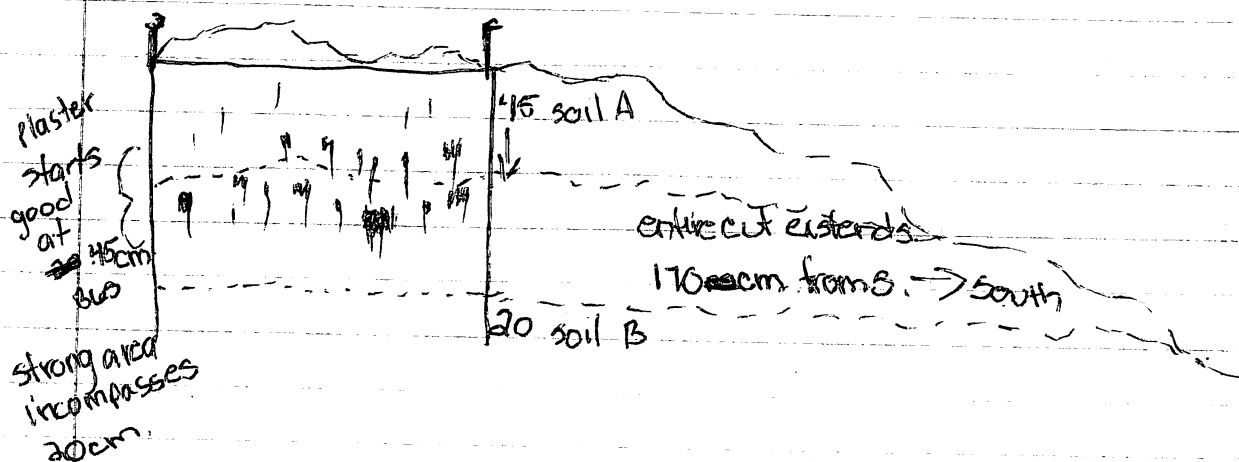

1st meter trench 0-20 many strands
2nd meter " 0-20 very few.
no signs of wall 2m trench.

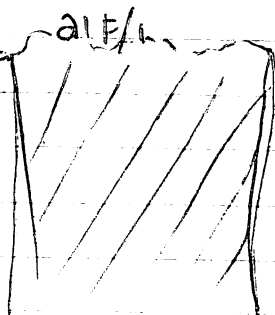
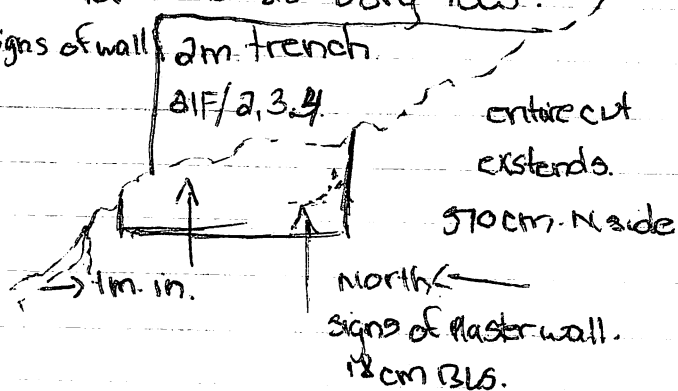

21E/4. basal wall (H.A.H.A.)
Profile.

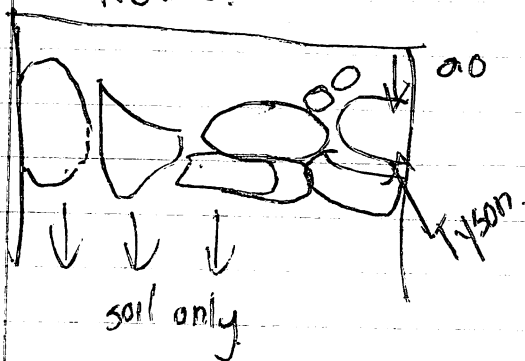

Trench 21F/5 2 soil levels.

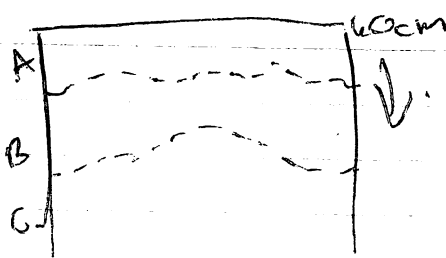

A = lighter humus. dry
B = darker humus. moister.
C = hard clay & brown clay dusty.

10

1948

1999, 2000, 2001, 2002, 2003, 2004, 2005, 2006, 2007, 2008, 2009, 2010, 2011, 2012, 2013, 2014, 2015, 2016, 2017, 2018, 2019, 2020, 2021, 2022, 2023, 2024, 2025, 2026, 2027, 2028, 2029, 2030, 2031, 2032, 2033, 2034, 2035, 2036, 2037, 2038, 2039, 2040, 2041, 2042, 2043, 2044, 2045, 2046, 2047, 2048, 2049, 2050, 2051, 2052, 2053, 2054, 2055, 2056, 2057, 2058, 2059, 2060, 2061, 2062, 2063, 2064, 2065, 2066, 2067, 2068, 2069, 2070, 2071, 2072, 2073, 2074, 2075, 2076, 2077, 2078, 2079, 2080, 2081, 2082, 2083, 2084, 2085, 2086, 2087, 2088, 2089, 2090, 2091, 2092, 2093, 2094, 2095, 2096, 2097, 2098, 2099, 2100, 2101, 2102, 2103, 2104, 2105, 2106, 2107, 2108, 2109, 2110, 2111, 2112, 2113, 2114, 2115, 2116, 2117, 2118, 2119, 2120, 2121, 2122, 2123, 2124, 2125, 2126, 2127, 2128, 2129, 2130, 2131, 2132, 2133, 2134, 2135, 2136, 2137, 2138, 2139, 2140, 2141, 2142, 2143, 2144, 2145, 2146, 2147, 2148, 2149, 2150, 2151, 2152, 2153, 2154, 2155, 2156, 2157, 2158, 2159, 2160, 2161, 2162, 2163, 2164, 2165, 2166, 2167, 2168, 2169, 2170, 2171, 2172, 2173, 2174, 2175, 2176, 2177, 2178, 2179, 2180, 2181, 2182, 2183, 2184, 2185, 2186, 2187, 2188, 2189, 2190, 2191, 2192, 2193, 2194, 2195, 2196, 2197, 2198, 2199, 2200, 2201, 2202, 2203, 2204, 2205, 2206, 2207, 2208, 2209, 2210, 2211, 2212, 2213, 2214, 2215, 2216, 2217, 2218, 2219, 2220, 2221, 2222, 2223, 2224, 2225, 2226, 2227, 2228, 2229, 2230, 2231, 2232, 2233, 2234, 2235, 2236, 2237, 2238, 2239, 2240, 2241, 2242, 2243, 2244, 2245, 2246, 2247, 2248, 2249, 2250, 2251, 2252, 2253, 2254, 2255, 2256, 2257, 2258, 2259, 2260, 2261, 2262, 2263, 2264, 2265, 2266, 2267, 2268, 2269, 2270, 2271, 2272, 2273, 2274, 2275, 2276, 2277, 2278, 2279, 2280, 2281, 2282, 2283, 2284, 2285, 2286, 2287, 2288, 2289, 2290, 2291, 2292, 2293, 2294, 2295, 2296, 2297, 2298, 2299, 2300, 2301, 2302, 2303, 2304, 2305, 2306, 2307, 2308, 2309, 2310, 2311, 2312, 2313, 2314, 2315, 2316, 2317, 2318, 2319, 2320, 2321, 2322, 2323, 2324, 2325, 2326, 2327, 2328, 2329, 2330, 2331, 2332, 2333, 2334, 2335, 2336, 2337, 2338, 2339, 2340, 2341, 2342, 2343, 2344, 2345, 2346, 2347, 2348, 2349, 2350, 2351, 2352, 2353, 2354, 2355, 2356, 2357, 2358, 2359, 2360, 2361, 2362, 2363, 2364, 2365, 2366, 2367, 2368, 2369, 2370, 2371, 2372, 2373, 2374, 2375, 2376, 2377, 2378, 2379, 2380, 2381, 2382, 2383, 2384, 2385, 2386, 2387, 2388, 2389, 2390, 2391, 2392, 2393, 2394, 2395, 2396, 2397, 2398, 2399, 2400, 2401, 2402, 2403, 2404, 2405, 2406, 2407, 2408, 2409, 2410, 2411, 2412, 2413, 2414, 2415, 2416, 2417, 2418, 2419, 2420, 2421, 2422, 2423, 2424, 2425, 2426, 2427, 2428, 2429, 2430, 2431, 2432, 2433, 2434, 2435, 2436, 2437, 2438, 2439, 2440, 2441, 2442, 2443, 2444, 2445, 2446, 2447, 2448, 2449, 2450, 2451, 2452, 2453, 2454, 2455, 2456, 2457, 2458, 2459, 2460, 2461, 2462, 2463, 2464, 2465, 2466, 2467, 2468, 2469, 2470, 2471, 2472, 2473, 2474, 2475, 2476, 2477, 2478, 2479, 2480, 2481, 2482, 2483, 2484, 2485, 2486, 2487, 2488, 2489, 2490, 2491, 2492, 2493, 2494, 2495, 2496, 2497, 2498, 2499, 2500, 2501, 2502, 2503, 2504, 2505, 2506, 2507, 2508, 2509, 2510, 2511, 2512, 2513, 2514, 2515, 2516, 2517, 2518, 2519, 2520, 2521, 2522, 2523, 2524, 2525, 2526, 2527, 2528, 2529, 2530, 2531, 2532, 2533, 2534, 2535, 2536, 2537, 2538, 2539, 2540, 2541, 2542, 2543, 2544, 2545, 2546, 2547, 2548, 2549, 2550, 2551, 2552, 2553, 2554, 2555, 2556, 2557, 2558, 2559, 2560, 2561, 2562, 2563, 2564, 2565, 2566, 2567, 2568, 2569, 2570, 2571, 2572, 2573, 2574, 2575, 2576, 2577, 2578, 2579, 2580, 2581, 2582, 2583, 2584, 2585, 2586, 2587, 2588, 2589, 2590, 2591, 2592, 2593, 2594, 2595, 2596, 2597, 2598, 2599, 2600, 2601, 2602, 2603, 2604, 2605, 2606, 2607, 2608, 2609, 2610, 2611, 2612, 2613, 2614, 2615, 2616, 2617, 2618, 2619, 2620, 2621, 2622, 2623, 2624, 2625, 2626, 2627, 2628, 2629, 2630, 2631, 2632, 2633, 2634, 2635, 2636, 2637, 2638, 2639, 2640, 2641, 2642, 2643, 2644, 2645, 2646, 2647, 2648, 2649, 2650, 2651, 2652, 2653, 2654, 2655, 2656, 2657, 2658, 2659, 2660, 2661, 2662, 2663, 2664, 2665, 2666, 2667, 2668, 2669, 2670, 2671, 2672, 2673, 2674, 2675, 2676, 2677, 2678, 2679, 2680, 26

10/10/1960

1. 2. 3.

2

23

15. 15.000

~~CONFIDENTIAL - POLICE~~

| | | | | | | | | | | | | | | | | | | | | | | | | | | | | | | | | | | | | | | | | | | | | | | | | | | | | | | | | | | | | | | | | | | | | | | | | | | | | | | | | | | | | | | | | | | | | | | | | | | | |
|---|---|---|---|---|---|---|---|---|----|----|----|----|----|----|----|----|----|----|----|----|----|----|----|----|----|----|----|----|----|----|----|----|----|----|----|----|----|----|----|----|----|----|----|----|----|----|----|----|----|----|----|----|----|----|----|----|----|----|----|----|----|----|----|----|----|----|----|----|----|----|----|----|----|----|----|----|----|----|----|----|----|----|----|----|----|----|----|----|----|----|----|----|----|----|----|----|----|----|-----|
| 1 | 2 | 3 | 4 | 5 | 6 | 7 | 8 | 9 | 10 | 11 | 12 | 13 | 14 | 15 | 16 | 17 | 18 | 19 | 20 | 21 | 22 | 23 | 24 | 25 | 26 | 27 | 28 | 29 | 30 | 31 | 32 | 33 | 34 | 35 | 36 | 37 | 38 | 39 | 40 | 41 | 42 | 43 | 44 | 45 | 46 | 47 | 48 | 49 | 50 | 51 | 52 | 53 | 54 | 55 | 56 | 57 | 58 | 59 | 60 | 61 | 62 | 63 | 64 | 65 | 66 | 67 | 68 | 69 | 70 | 71 | 72 | 73 | 74 | 75 | 76 | 77 | 78 | 79 | 80 | 81 | 82 | 83 | 84 | 85 | 86 | 87 | 88 | 89 | 90 | 91 | 92 | 93 | 94 | 95 | 96 | 97 | 98 | 99 | 100 |
|---|---|---|---|---|---|---|---|---|----|----|----|----|----|----|----|----|----|----|----|----|----|----|----|----|----|----|----|----|----|----|----|----|----|----|----|----|----|----|----|----|----|----|----|----|----|----|----|----|----|----|----|----|----|----|----|----|----|----|----|----|----|----|----|----|----|----|----|----|----|----|----|----|----|----|----|----|----|----|----|----|----|----|----|----|----|----|----|----|----|----|----|----|----|----|----|----|----|----|-----|

[illegible]

| | | | | | | | | | | | | | | | | | | | | | | | | | | | | | | | | | | | | | | | | | | | | | | | | | | | | | | | | | | | | | | | | | | | | | | | | | | | | | | | | | | | | | | | | | | | | | | | | | | | |
|---|---|---|---|---|---|---|---|---|----|----|----|----|----|----|----|----|----|----|----|----|----|----|----|----|----|----|----|----|----|----|----|----|----|----|----|----|----|----|----|----|----|----|----|----|----|----|----|----|----|----|----|----|----|----|----|----|----|----|----|----|----|----|----|----|----|----|----|----|----|----|----|----|----|----|----|----|----|----|----|----|----|----|----|----|----|----|----|----|----|----|----|----|----|----|----|----|----|----|-----|
| 1 | 2 | 3 | 4 | 5 | 6 | 7 | 8 | 9 | 10 | 11 | 12 | 13 | 14 | 15 | 16 | 17 | 18 | 19 | 20 | 21 | 22 | 23 | 24 | 25 | 26 | 27 | 28 | 29 | 30 | 31 | 32 | 33 | 34 | 35 | 36 | 37 | 38 | 39 | 40 | 41 | 42 | 43 | 44 | 45 | 46 | 47 | 48 | 49 | 50 | 51 | 52 | 53 | 54 | 55 | 56 | 57 | 58 | 59 | 60 | 61 | 62 | 63 | 64 | 65 | 66 | 67 | 68 | 69 | 70 | 71 | 72 | 73 | 74 | 75 | 76 | 77 | 78 | 79 | 80 | 81 | 82 | 83 | 84 | 85 | 86 | 87 | 88 | 89 | 90 | 91 | 92 | 93 | 94 | 95 | 96 | 97 | 98 | 99 | 100 |
|---|---|---|---|---|---|---|---|---|----|----|----|----|----|----|----|----|----|----|----|----|----|----|----|----|----|----|----|----|----|----|----|----|----|----|----|----|----|----|----|----|----|----|----|----|----|----|----|----|----|----|----|----|----|----|----|----|----|----|----|----|----|----|----|----|----|----|----|----|----|----|----|----|----|----|----|----|----|----|----|----|----|----|----|----|----|----|----|----|----|----|----|----|----|----|----|----|----|----|-----|

[illegible]

[illegible]

1. The information in this document is intended to provide a general overview of the subject matter and is not intended to be used as a substitute for professional advice. The information is provided as a service to our clients and is not intended to be used as a substitute for professional advice. The information is provided as a service to our clients and is not intended to be used as a substitute for professional advice.

[REDACTED]

210/11 ~~49-1/5~~ ^{zone 4-27-68} BUS, same area as 210/10
bone fragment found 1m BUS.

p-88-15-45

20cm from original north trench wall

wall 0 - ~~20~~ large rock located 20 BUS,
seems to meet up w/ large rock on S trench wall.

210/12 ~~12D~~ ~~void~~ ~~1030~~ same ~~void~~ as 210/11

210/12 clearing Coban poss. corner, 2 - ~~56~~ BUS. NWC;
large piece of Bajareke found, 40 BUS, 1cm east, in trench
wall, spans 15cm length, found in NE corner,
shell,

210/11. 20cm oblique span
large rock fallen between area.
poss. relation to pot.

23-21-24 9

18-10-18

01/01/18 on the 1st of 18/10/18

2018/10/18 10:00 AM

10:00 AM 10:00 AM 10:00 AM

10:00 AM 10:00 AM 10:00 AM

10:00 AM 10:00 AM 10:00 AM

10:00 AM 10:00 AM 10:00 AM

10:00 AM 10:00 AM 10:00 AM

10:00 AM 10:00 AM 10:00 AM

10:00 AM 10:00 AM 10:00 AM

10:00 AM

10:00 AM 10:00 AM 10:00 AM

10:00 AM 10:00 AM 10:00 AM

10:00 AM 10:00 AM 10:00 AM

Plan points/site 21

5
9-88

p. 88-15-L(6)

| | point Dist. | angle & | Dist. | middle. reading |
|----------|------------------------------------------|----------------------------|----------------------|------------------------|
| 21A ✓ 1 | SW Trench corner | 349° | 11.01 | 2.303 |
| ✓ 2 | SE Trench " | 354° 43' | 10.84 | 2.240 |
| ✓ 3 | Lombard West end Trench | 350° 26' | 11.71 | 2.256 |
| ✓ 4 | Lombard East end Trench | 354° 11' | 11.23 | 2.219 |
| ✓ 5 | Pine West end Trench | 350° 12' | 12.43 | 2.814 |
| ✓ 6 | Pine East end Trench | 354° 13' | 12.13 | 2.774 |
| ✓ 7 | Spruce West end Trench | 351° 10' | 14.94 | 2.134 |
| ✓ 8 | Spruce East end Trench | 356° 20' | 14.84 | 2.225 |
| ✓ 9 | Locust Locust West end Trench | 351° 55' | 16.09 | 2.174 |
| ✓ 10 | Locust East end Trench | 355° 04' | 15.84 | 1.941 |
| ✓ 11 | NW Trench corner | 352° 55' | 16.76 | 1.796 |
| ✓ 12 | NE Trench corner | 355° 15' | 16.82 | 1.734 |
| 21B ✓ 13 | SW Trench corner | 314° 48' | 6.70 | 1.671 |
| ✓ 14 | SE Trench corner | 323° 53' 323.53 | 6.60 | 1.701 |
| ✓ 15 | AFA West end | 317° 14' | 6.98 6.98 | 2.392 |
| ✓ 16 | AFA East end Trench | 322° 45' | 6.74 | 2.341 |
| ✓ 17 | ^{no south} PCA West end Trench | 317° 55' | 7.65 | 2.497 |
| ✓ 18 | ^{no north} PCA East end Trench | 324° 55' | 8.19 | 2.513 |
| ✓ 19 | Southwest Parsons and Trench | 319° 15' | 9.27 | 2.080 |
| ✓ 20 | Northeast Parsons and Trench | 323° 45' | 9.56 | 2.682 |
| ✓ 21 | Southwest Rode and Trench | 318° 25' | 9.71 | 2.603 |
| ✓ 22 | Northeast Rode and Trench | 322° 14' | 9.84 | 2.663 |
| ✓ 23 | Northwest Rode and Trench | 319° 33' | 11.15 | 2.534 |
| ✓ 24 | Southeast Rode and Trench | 323° 12' | 9.80 | 2.581 |
| ✓ 25 | NW Trench corner | 319° 07' | 11.62 | 2.317 |
| ✓ 26 | SE Trench corner | 324° 10' | 11.56 | 2.352 |
| 21C ✓ 27 | ^{NS} WACO North end Trench | 116° 53' | 11.08 | 2.024 |
| ✓ 28 | WACO West corner not Trench | 113° 26' | 13.62 | 1.997 |
| ✓ 29 | WACO E/W concourse | 108° 45' | 13.95 | 1.966 1.966 |
| ✓ 30 | EAST end Trench | 108° 45' | 15.00 | 2.174 |
| ✓ 31 | WACO West corner not Trench | 115.05' | 14.95 | 2.163 |

5-9-28

288-15-14

| | Distance | Reading | Angle |
|----------------------------------------------|---------------------------|---------|-------------|
| 32. NS
Corridor to Concourse | 16.00 | 2.205 | 114° 19' |
| 33. South end of
North post corner Trench | 10.84 | 1.786 | 113° 55' |
| 35. Northeast corner Trench | 10.90 | 1.838 | 119° 20' |
| 36. Inner west corner | 13.00 | 1.884 | 113.35' |
| 37. Outer west corner | 12.96 | 1.886 | 109° 30' |
| 38. Outer parallel to outer west corner | 13.68 | 1.896 | 109° 30' |
| 39. Far western corner north | 13.90 | 1.899 | 108° 40' |
| 40. Far western corner south | 15.50 | 1.999 | 108° 08' |
| 41. Southeast corner Trench | 15.99 | 2.131 | 116° 47' |
| 42. SW South west corner of Trench | 20.91 | 2.684 | 334° 20' 42 |
| 43. Northwest corner of Trench | 22.25 | 2.707 | 335° 18' 43 |
| 44. Northeast corner of Trench | 21.55 | 2.371 | 342° 25' |
| 45. SE " | 20.21 | 2.257 | 342° 10' |
| 46. Silver North end Trench | 21.42 | 2.431 | 342° 15' |
| 47. Silver South end Trench | 20.46 | 2.433 | 341° 30' |
| Structure 14 NW corner | 23.30 | 2.807 | 343° 10' |
| NE corner | 24.03 | 2.255 | 20° 10' |
| Post Tie in | 50.85
50.85 | 3.467 | 356° 35' |

Transit Height

Back Astrom point

Bottom

Middle

Top

| | Bottom | Middle | Top |
|----------------------------|---------------|----------------|-------------------------|
| 21E 1. NW corner of Trench | 3.161
5.92 | 3.484
1.403 | 3.812
91° 31' 271.31 |
| 25W corner of Trench | 6.90 | 1.426 | 92° 04' 272.47 |
| 3 NE corner Trench | 7.98 | 1.191 | 52° 06' 232.06 |
| 4 SE " | 8.64 | 1.179 | 57° 05' 237.05 |
| 5. NW end Trench Tyson | 6.73 | 1.403 | 67° 247.00 |
| 6. NE end Trench Tyson | 6.94 | 1.292 | 64° 41' 244.91 |
| 7. SE end Trench Tyson | 7.57 | 1.378 | 68° 68' 248.63 |
| 8. SW end Trench Tyson | 7.36 | 1.381 | 71° 41' 251.41 |
| 9. N end Trench Duran | 7.58 | 1.331 | 55° 34' 235.39 |
| S end Trench Duran | 8.15
11.98 | 1.274
2.389 | 60° 20' 247.21 |
| Structure A North | 11.98 | 2.389 | 206° 55' 25.55 |
| B South | 11.68 | 2.413 | 203° 35' 23.35 |

225.35

227.05

180

6

225.05

227.05

225.05

227.05

225.05

227.05

225.05

227.05

225.05

227.05

225.05

227.05

225.05

227.05

3.616

14.95

13 South

21F

21F Section B North

16.70

3.344

Distances

Group 1A # 56-66 trenches placed on #s 58, 65, 63.

27A/1

soil
is dark
humus.
w/ many
small rocks

1A 58-A/1 - placed 3 meters from first visible surface cobbles.

1X1m moving east toward structure, 0-27cm BLS, NEC.
trench placed on west side of structure 58 in group 1A, in central
position of structure will aim for basal construction, and summit
features, mound possesses great view of ball court, trench possible
placed on back end of structure, on shallow side, facing plaza as opposed to its
deep east side, which ends on flat surface of ball court.

20 cm BLS. pos. platform, consisting of med sized cobbles, w/ few large cobbles.

soil
consistently

small piece of obsidian found on its surface along w/ sherds, mixture of few
polychromes, utilitarian
1A 58-A/2 1X1m. west of original pit, to poss. find end of
platform. small piece of obsidian found here to. same mixture of →

sherds, 0-25 BLS. SWC.

1A 58-A/3 - 25-56 BLS. SWC. same area as previous pit, at the end of
the clay, my illusions of granules, have disappeared, along w/ the platform.

1A 65-B/1 - 1X1m placed 4m from ~~orig~~ first visible surface
cobbles 0-30 BLS, SWC. trench placed on west side of structure. 65
of group 1A. facing plaza, but positioned in back of two low laying
structures. aim is basal construction, pos summit, or. explore ~~the~~
south end. also for basal construction, at 30 BLS, pos. platform, or wall.
consisting of large cobbles. sherds have been in the form of.

whistle
fragments

utilitarian, polychromes, bone fragments found. 15cm BLS, and continued.

into next ~~the~~ pit. moving east toward structure, (soil same as 1A 58-A/1)

1A 65-B/2 - 1X1m. p. east of original pit. 0-26 BLS. NEC. SEC.

sherds. mixture polychrome, utilitarian, coarse, bone continues in this lot.
small crumbly fragments, extremely white, is of now rock seems to
be turning into tumble, bajarehe found. good line found origins in.

1A 65-B/3 - 20 BLS. same area as previous pit.

lot 1, and continues into lot 2. wall is 14 BLS in lot 2
and slants to 35 BLS in lot 1. consist of large cobbles. 21cm in
size.

81-71-88-4

and the other two are mostly empty.

and the other two are mostly empty. The first one is mostly empty.

and the other two are mostly empty. The first one is mostly empty.

and the other two are mostly empty. The first one is mostly empty.

and the other two are mostly empty. The first one is mostly empty.

and the other two are mostly empty. The first one is mostly empty.

and the other two are mostly empty. The first one is mostly empty.

and the other two are mostly empty. The first one is mostly empty.

and the other two are mostly empty. The first one is mostly empty.

and the other two are mostly empty. The first one is mostly empty.

and the other two are mostly empty. The first one is mostly empty.

and the other two are mostly empty. The first one is mostly empty.

and the other two are mostly empty. The first one is mostly empty.

and the other two are mostly empty. The first one is mostly empty.

and the other two are mostly empty. The first one is mostly empty.

and the other two are mostly empty. The first one is mostly empty.

5-11-88

P-88-15-69

27C/1

1A 63-C/1 - IX placed 3m from visible line of surface cobbles.
on east side of structure (poss. rear of) 63 of group 1A,

one of the smaller structures of the group; outline the small plaza.

0-50 BLS, ^{NEC} few sherds found, polychromes, utilitarian, brightly painted.
poly. running into clumps tumble, soil type same as A/1 of structure
58. still few sherds at end of day, 50 BLS - possible wall found
explore tomorrow - no soil change.

1A 65-B/2 - spans from 108cm from original west trench
wall to south trench, to the NW corner of original wt w.

second line found, beneath first diangle, following its
parallel slant also consisting of large rocks, similar in size,
seemingly like a step, soil change takes place. 30cm BLS from
dark humus w/ roots to a lighter version with less roots.
and a drastic change occurs 50 BLS to a lgt. fine hard
soil, extremely dry and dusty, area below second wall
seems to be void of rocks, it is the poss. beginning or
ending of something.

27 A-3 Rocks have become tumble, there is no platform, I repeat
there is no platform, all tumble, which in both pits will be
removed, soil change has taken place, from 0-35, dark humus
with roots, small rocks, moist, 35-40. lighter form of humus.
40-56 light, brown, hard, fine, dusty, dry, tomorrow will
remove rest of tumble.

12-11-72

1/25

1. The first thing I noticed when I stepped out of the plane was the cold. It was a sharp contrast to the warm, humid air of the tropics. I shivered slightly, pulling my jacket closer. The ground beneath my feet was a mix of soft earth and gravel, and the air smelled of pine and distant fires. I took a deep breath, savoring the crispness of the mountain air. The view from the edge of the cliff was breathtaking, with snow-capped peaks and a valley filled with evergreen forests. I felt a sense of awe and wonder, knowing that I was in a truly special place.

2. As I walked along the path, I noticed the way the light filtered through the trees. It was a golden glow, creating a magical atmosphere. The sound of the wind rustling the leaves was a constant companion, and the occasional chirp of a bird added to the symphony of nature. I felt a sense of peace and tranquility, knowing that I was in a truly special place. The path led me to a small clearing where a stream flowed gently over smooth stones. I stopped for a moment, letting the water's murmur wash over me. The air was so clean, so fresh, that it felt like I had been reborn. I took another deep breath, feeling the cool air fill my lungs. I knew that this was a place I would never forget.

3. The stream led me to a small waterfall, where the water cascaded over a series of rocks. The sound was a beautiful melody, and the mist created a soft, ethereal glow. I stood at the edge of the falls, feeling the spray of water on my face. The air was so clean, so fresh, that it felt like I had been reborn. I took another deep breath, feeling the cool air fill my lungs. I knew that this was a place I would never forget. The path led me to a small clearing where a stream flowed gently over smooth stones. I stopped for a moment, letting the water's murmur wash over me. The air was so clean, so fresh, that it felt like I had been reborn. I took another deep breath, feeling the cool air fill my lungs. I knew that this was a place I would never forget.

p-88-15-70

5
4-11-88

4-12-88

B2

2m

140 cm

span trench
across
rocks range
40 cm - 50 cm

extended
a meter
beyond
160 cm
main
sheds

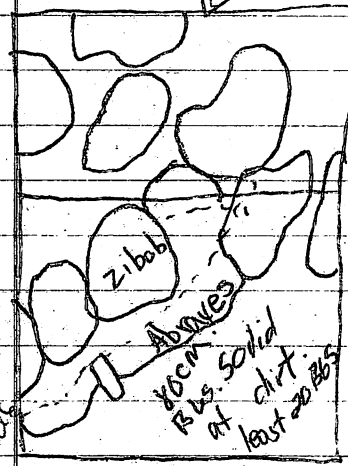

2100P

OF THE

1-1-77
10-6-77

ms

768



5-12-88

p-88-15-71

27A/4 27-50 BLS^{NEC} same area as first pit. 27A-1 removing tumble, soil type same as 3rd description in lot 3.

27A/5. 1x1 m. ex. east toward summit. 1x2 m. east of original west trench wall, nothing showing. few rocks in form of tumble, few sherds. ~~soil type same as 3rd~~ 0-67 BLS^{SEC}. concave handle fragment found

two walls, found drawings & descriptions, pg. 73

27A/6. 67-103^{SEC} BLS, placed in front of Absolute wall, for check on depth, same area as 27A/5.

sherd count, picking up in number, many polychromes.

Went first 67-93 BLS, then 10 more to check for sterile, soil level 3 starts. 5^{cm} BLS, ht. brown hard dusty. very fine.

27B/3 65-80 BLS^{NEC} same area as previous pit, going further down, in area before second wall. Abrakes spans at widest point, a meter across, N-S, 10^{cm} length.

E-W, soil type consistent to 3rd soil description in lot 2

27B/4. 1x1 m. ex of previous pit. heading east toward structure. 0-60 BLS^{grwc} soil level. ~~consistent~~ consistent to 3rd soil description in lot 27 soil type. humus. dark with roots. 2 piece obsidian found.

27B/5 60-70^{SEC} BLS. now soil level. 3rd soil type description, same area as 27B/4

27B/6 1x1 m. moving away from original 1x1. west. many sherds. polychromes, away from tumble. don't understand, 2 existing walls. 0-20 BLS swc.

15-71-88-9

44-38-1

1-A(16, 14, 12, 10, 8, 6, 4, 2) 20 0000 0000 0000 0000 0000 0000 0000 16 1-A(16

6 + 10 = 16 (16 is a prime number)
 16 is a prime number (16 is a prime number)

~~The following are the results of the analysis of the data collected from the survey of the students of the school.~~

$\log_2 \frac{1}{P} = \log_2 \frac{1}{0.001} = 9.97$

1) $\frac{1}{2} \times \frac{1}{2} = \frac{1}{4}$
 2) $\frac{1}{4} \times \frac{1}{4} = \frac{1}{16}$

2. Erklärung des Begriffs "Kultur" (nach Kroeber & Kluckhohn):
 Kultur ist das Gesamterbe der menschlichen Gesellschaft, das sich aus
 Wissen, Werten, Normen, Sitten, Gebräuchen, Kunst, Wissenschaft, Technik
 und anderen geistigen und materiellen Schöpfungen zusammensetzt.

around 14, 2010. It struck 8/15/11. The school
with 440 students.

[The page contains extremely faint, illegible markings.]

1986-07-21

found a letter down in one of the second wall. Addressed to me, it was from a girl named 10 years old.

5. total number of people living in the area of the project (1000)

~~1. The first step is to identify the problem.~~

breast milk \rightarrow 1st 6 months
 synth. lact. \rightarrow 6 months \rightarrow 1 year

6. 1811 - 1812 (1813) 1814 - 1815 (1816) 1817 - 1818 (1819) 1819 - 1820 (1821) 1821 - 1822 (1823) 1823 - 1824 (1825) 1825 - 1826 (1827) 1827 - 1828 (1829) 1829 - 1830 (1831) 1831 - 1832 (1833) 1833 - 1834 (1835) 1835 - 1836 (1837) 1837 - 1838 (1839) 1839 - 1840 (1841) 1841 - 1842 (1843) 1843 - 1844 (1845) 1845 - 1846 (1847) 1847 - 1848 (1849) 1849 - 1850 (1851) 1851 - 1852 (1853) 1853 - 1854 (1855) 1855 - 1856 (1857) 1857 - 1858 (1859) 1859 - 1860 (1861) 1861 - 1862 (1863) 1863 - 1864 (1865) 1865 - 1866 (1867) 1867 - 1868 (1869) 1869 - 1870 (1871) 1871 - 1872 (1873) 1873 - 1874 (1875) 1875 - 1876 (1877) 1877 - 1878 (1879) 1879 - 1880 (1881) 1881 - 1882 (1883) 1883 - 1884 (1885) 1885 - 1886 (1887) 1887 - 1888 (1889) 1889 - 1890 (1891) 1891 - 1892 (1893) 1893 - 1894 (1895) 1895 - 1896 (1897) 1897 - 1898 (1899) 1899 - 1900 (1901) 1901 - 1902 (1903) 1903 - 1904 (1905) 1905 - 1906 (1907) 1907 - 1908 (1909) 1909 - 1910 (1911) 1911 - 1912 (1913) 1913 - 1914 (1915) 1915 - 1916 (1917) 1917 - 1918 (1919) 1919 - 1920 (1921) 1921 - 1922 (1923) 1923 - 1924 (1925) 1925 - 1926 (1927) 1927 - 1928 (1929) 1929 - 1930 (1931) 1931 - 1932 (1933) 1933 - 1934 (1935) 1935 - 1936 (1937) 1937 - 1938 (1939) 1939 - 1940 (1941) 1941 - 1942 (1943) 1943 - 1944 (1945) 1945 - 1946 (1947) 1947 - 1948 (1949) 1949 - 1950 (1951) 1951 - 1952 (1953) 1953 - 1954 (1955) 1955 - 1956 (1957) 1957 - 1958 (1959) 1959 - 1960 (1961) 1961 - 1962 (1963) 1963 - 1964 (1965) 1965 - 1966 (1967) 1967 - 1968 (1969) 1969 - 1970 (1971) 1971 - 1972 (1973) 1973 - 1974 (1975) 1975 - 1976 (1977) 1977 - 1978 (1979) 1979 - 1980 (1981) 1981 - 1982 (1983) 1983 - 1984 (1985) 1985 - 1986 (1987) 1987 - 1988 (1989) 1989 - 1990 (1991) 1991 - 1992 (1993) 1993 - 1994 (1995) 1995 - 1996 (1997) 1997 - 1998 (1999) 1999 - 2000 (2001) 2001 - 2002 (2003) 2003 - 2004 (2005) 2005 - 2006 (2007) 2007 - 2008 (2009) 2009 - 2010 (2011) 2011 - 2012 (2013) 2013 - 2014 (2015) 2015 - 2016 (2017) 2017 - 2018 (2019) 2019 - 2020 (2021) 2021 - 2022 (2023) 2023 - 2024 (2025) 2025 - 2026 (2027) 2027 - 2028 (2029) 2029 - 2030 (2031) 2031 - 2032 (2033) 2033 - 2034 (2035) 2035 - 2036 (2037) 2037 - 2038 (2039) 2039 - 2040 (2041) 2041 - 2042 (2043) 2043 - 2044 (2045) 2045 - 2046 (2047) 2047 - 2048 (2049) 2049 - 2050 (2051) 2051 - 2052 (2053) 2053 - 2054 (2055) 2055 - 2056 (2057) 2057 - 2058 (2059) 2059 - 2060 (2061) 2061 - 2062 (2063) 2063 - 2064 (2065) 2065 - 2066 (2067) 2067 - 2068 (2069) 2069 - 2070 (2071) 2071 - 2072 (2073) 2073 - 2074 (2075) 2075 - 2076 (2077) 2077 - 2078 (2079) 2079 - 2080 (2081) 2081 - 2082 (2083) 2083 - 2084 (2085) 2085 - 2086 (2087) 2087 - 2088 (2089) 2089 - 2090 (2091) 2091 - 2092 (2093) 2093 - 2094 (2095) 2095 - 2096 (2097) 2097 - 2098 (2099) 2099 - 2100 (2101) 2101 - 2102 (2103) 2103 - 2104 (2105) 2105 - 2106 (2107) 2107 - 2108 (2109) 2109 - 2110 (2111) 2111 - 2112 (2113) 2113 - 2114 (2115) 2115 - 2116 (2117) 2117 - 2118 (2119) 2119 - 2120 (2121) 2121 - 2122 (2123) 2123 - 2124 (2125) 2125 - 2126 (2127) 2127 - 2128 (2129) 2129 - 2130 (2131) 2131 - 2132 (2133) 2133 - 2134 (2135) 2135 - 2136 (2137) 2137 - 2138 (2139) 2139 - 2140 (2141) 2141 - 2142 (2143) 2143 - 2144 (2145) 2145 - 2146 (2147) 2147 - 2148 (2149) 2149 - 2150 (2151) 2151 - 2152 (2153) 2153 - 2154 (2155) 2155 - 2156 (2157) 2157 - 2158 (2159) 2159 - 2160 (2161) 2161 - 2162 (2163) 2163 - 2164 (2165) 2165 - 2166 (2167) 2167 - 2168 (2169) 2169 - 2170 (2171) 2171 - 2172 (2173) 2173 - 2174 (2175) 2175 - 2176 (2177) 2177 - 2178 (2179) 2179 - 2180 (2181) 2181 - 2182 (2183) 2183 - 2184 (2185) 2185 - 2186 (2187) 2187 - 2188 (2189) 2189 - 2190 (2191) 2191 - 2192 (2193) 2193 - 2194 (2195) 2195 - 2196 (2197) 2197 - 2198 (2199) 2199 - 2200 (2201) 2201 - 2202 (2203) 2203 - 2204 (2205) 2205 - 2206 (2207) 2207 - 2208 (2209) 2209 - 2210 (2211) 2211 - 2212 (2213) 2213 - 2214 (2215) 2215 - 2216 (2217) 2217 - 2218 (2219) 2219 - 2220 (2221) 2221 - 2222 (2223) 2223 - 2224 (2225) 2225 - 2226 (2227) 2227 - 2228 (2229) 2229 - 2230 (2231) 2231 - 2232 (2233) 2233 - 2234 (2235) 2235 - 2236 (2237) 2237 - 2238 (2239) 2239 - 2240 (2241) 2241 - 2242 (2243) 2243 - 2244 (2245) 2245 - 2246 (2247) 2247 - 2248 (2249) 2249 - 2250 (2251) 2251 - 2252 (2253) 2253 - 2254 (2255) 2255 - 2256 (2257) 2257 - 2258 (2259) 2259 - 2260 (2261) 2261 - 2262 (2263) 2263 - 2264 (2265) 2265 - 2266 (2267) 2267 - 2268 (2269) 2269 - 2270 (2271) 2271 - 2272 (2273) 2273 - 2274 (2275) 2275 - 2276 (2277) 2277 - 2278 (2279) 2279 - 2280 (2281) 2281 - 2282 (2283) 2283 - 2284 (2285) 2285 - 2286 (2287) 2287 - 2288 (2289) 2289 - 2290 (2291) 2291 - 2292 (2293) 2293 - 2294 (

Handwritten text: "Handwritten text: ..."

5-13
4-12-88

p-88-15-71

27A/7 1x1m. 66-100 BLS. ^{swc.} Retracting west. for

poss. more sherds, moderate amount coming out,
★ is positioned about 2m away from absolute wall.

Tell David: Obsidian core found today in lot 1, 16cm BLS. 16cm.
from original west trench wall (con. south trench

wall) 66-100 many polychromes, obsidian, figurine
Add fragments we've hit something special, plan to follow
core to down, until sterile, or sherd concentration ends,
hit core. ~~At 100 BLS~~, projectile point, fragment of larger piece,

strange ashy soil showing up at 102 BLS, very fine, soft, lightly
closed,

★ 27A/8. 103-123 BLS. placed in front of absolute wall.
1x1m. same ^{area} as 27A/6, in search of sterile.

soil consistent to 27A/7, many sherds still coming out
in the form of polychromes, much obsidian, few bone
fragments. animal + human.

area
wall
27B/6 continuation. 20-50 BLS. swc. many sherds,
small bone fragment, fragment of small core, same area

27B/8. 50-64 BLS. same area as lot 27B/6. as 27B/6

★ Obsidian found, small bone fragments.
objective to clear poss corner further down.

135.
★ 27A/9 123-~~135~~ BLS. same area as 27A/8.
still checking for complete sterile; -

~~27A/10~~ bone found. 135cm. BLS on ^{present} base of excavation.

well preserved, in small fragments, province-
ashy soil continues, along with mixture of dark version
w/ many organic inclusions including carbon, specks,
possibly coming down on living surface or other.
much shell was found w/ bone, sherds early in the
lot, were in great numbers, but now seem to have dwindled

6-12-81

8-2-81

the first part of the trip was very good. The weather was perfect and the scenery was beautiful. We saw many interesting things and had a great time. The only problem was that the car broke down twice. But we got it fixed and continued our journey. We were very lucky to have a good driver. He was very experienced and knew the area very well. We also had a very good meal at a restaurant. The food was delicious and the service was excellent. We were very happy with our trip and would recommend it to anyone who is interested in visiting this area.

11/10/81 to 11/11/81

11/10/81 to 11/11/81

11/10/81 to 11/11/81

11/10/81 to 11/11/81

11/10/81 to 11/11/81

11/10/81 to 11/11/81

11/10/81 to 11/11/81

11/10/81 to 11/11/81

11/10/81 to 11/11/81

11/10/81 to 11/11/81

132

11/10/81 to 11/11/81

11/10/81 to 11/11/81

11/10/81 to 11/11/81

11/10/81 to 11/11/81

11/10/81 to 11/11/81

11/10/81 to 11/11/81

11/10/81 to 11/11/81

11/10/81 to 11/11/81

5
9-12-88

p-88-15-72

27C/2. 50- ~~65~~⁵⁰ BLS. same area as previous pit.
* going down further, removing tumble, in one by one
area. uncovered poss. plaster floor, at 65 BLS. uncovered
so far, in the form of large ^{cut} block like, design, false alarm.
w/ nothing but a large cut block. I'll take notes later.
I am disappointed!

27C/3. 1X/m moving east away from structure, to back up
from tumble. 0-50 BLS. SEC.

27C/4. 50- ~~60~~ BLS. ⁵⁵ same area as previous pit.
distance from structure is sufficient, nothing
being found, obsidian, core fragment.

27C/5; 1X/m moving west back on structure, 32cm BLS SWC.
much tumble few sherds, poss. line, humus soil. 0- BLS

10/1/87

87-87-10

to, January 20, 1987. 87-87-10
The following information was received from the
personnel of the FBI, New York, New York, on
January 20, 1987, regarding the above captioned
matter.

On January 20, 1987, the New York, New York
FBI advised that the following information was
received from the New York, New York, FBI
personnel on January 20, 1987, regarding the
above captioned matter.

On January 20, 1987, the New York, New York
FBI advised that the following information was
received from the New York, New York, FBI
personnel on January 20, 1987, regarding the
above captioned matter.

27C/5 continued ⁵ 41-13-88 p-88-13-72
~~continued~~ 0-⁷⁰~~22~~ B6S, not many sherds coming
out. line found 173cm. from original east trench wall

Span across trench, consist of 3 cobbles. ~~mod. length~~
moderately sized, extends to base of excavation w/ few rocks.

* small jade bead poss. found, 44cm, 270cm from
original east trench wall 32cm from north trench
wall, 45cm. south trench wall, found on top of wall

27C/6 1x1 m. moving west toward structure,

0-20 ~~30~~ B6S. nwc. (sherds few)

1x4m from original east trench wall.

1. The first thing I noticed when I stepped out of the plane was the cold. It was a sharp contrast to the warm, humid air of the tropics. The wind was strong, and the clouds were thick and grey. I felt a sense of isolation, as if I had been transported to a distant world. The landscape was flat and desolate, with no signs of life or civilization. I walked for hours, my feet aching from the hard ground. The sun was low in the sky, casting long shadows and a golden glow over the scene. I felt a mix of emotions: excitement, fear, and a deep longing for home. The silence was deafening, and I could hear the sound of my own breathing. I knew I was alone, and that realization made me feel both small and powerful at the same time. The journey was long and arduous, but I was determined to see this place to the end.

54-12-88

p-88-15-73

notes on large fragmented cut block.

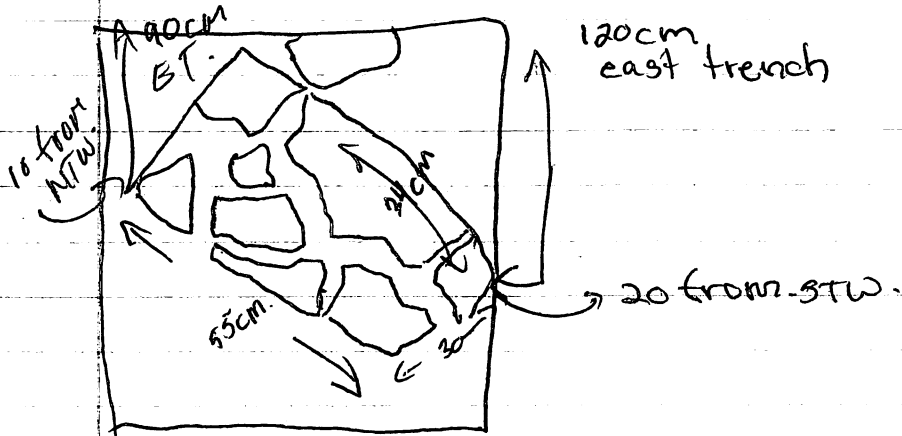

27A/5

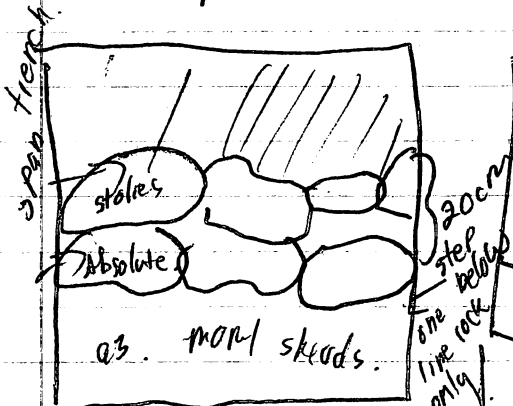

down further
67cm. for more
sieves.

27/c.

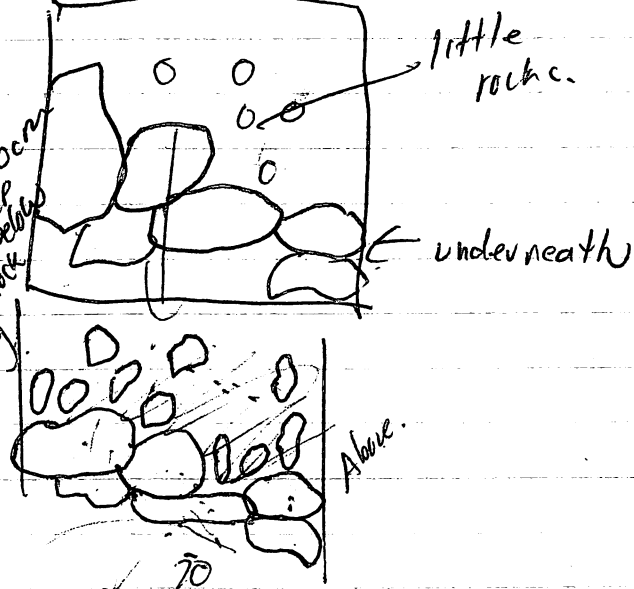

CS 21 10/17

600 - 411 - 3

multiple (stomach) serial no story

10/15/16



10/15/16

10/15/16

10/15/16

10/15/16

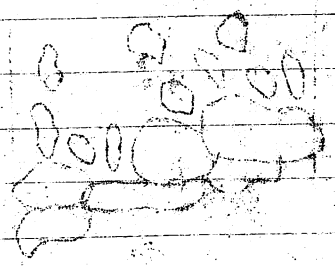
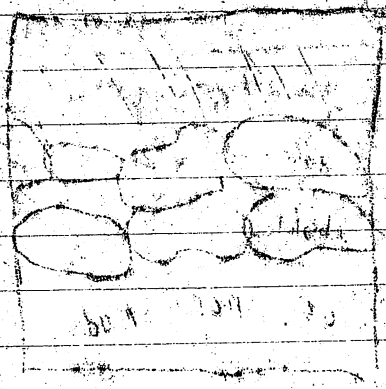
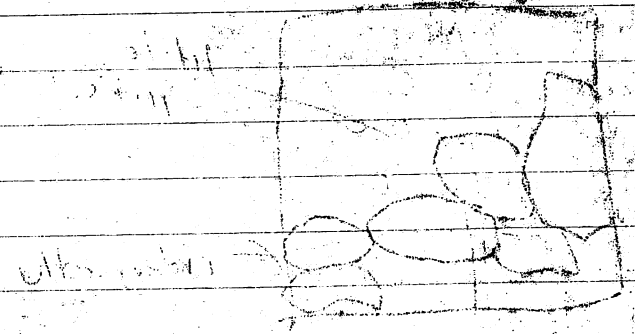

5
4-16-88

p-88-15-73

~~Things~~

★ 27A/10 135-160 BLS NEC. same area as.
many sherd, nice polychromes, obsidian blade + fragment.
soil has changed, to darker version of ash.
harder texture. carbon inclusions still present. change
starts about 130cm BLS.

★ 27A/11 1m x 69cm. 100-~~120~~¹¹⁶ BLS SEC.
1 x 1m from original west trench wall.

★ 27A/12 116-155^{SWC} BLS. same area as
27A/11, moderate amount of sherds, shell,
obsidian core, soil consistent.

{ 27A/13, 156cm area, 130cm from original west trench
wall, end in front of Absolute wall 155cm BLS SWC.
155-170^{NWC} BLS. bone piece found, many ^{to moderate} sherds,
169 BLS, worked smooth, other found, 160 BLS, not worked.
soil consistent; darker version of ash.

★ 27B/9 ~~166-88~~^{SWC} BLS. same area as 27B/8
large carbon deposit. 90 BLS in NEC of 1 x 1m.
mixture of ashy soil, + carbon, few entire wood fragments/
located at base of Amigos wall. poss. expands further
under, area showing uncompassed a 25L. 14W. area.
1m. from original w. trench wall/Bone found 76 BLS.
SWC. 15cm. from corner, small pieces shell, very few sherds
still within ash layer, very few sherds coming out.

8-1-12

8-1-12

8-1-12

STATE OF NEW YORK

IN SENATE

JANUARY 1, 1912

REPORT OF THE

COMMISSIONER OF

THE DEPARTMENT OF

THE STATE

OF THE STATE

OF THE STATE

OF THE STATE

OF THE STATE

OF THE STATE

OF THE STATE

OF THE STATE

OF THE STATE

OF THE STATE

STATE OF NEW YORK

IN SENATE

JANUARY 1, 1912

REPORT OF THE

COMMISSIONER OF

THE DEPARTMENT OF

THE STATE

OF THE STATE

OF THE STATE

5
14-88

p-88-15-14

- NAME
Draw
- ★ 27C/7 20-~~10~~ ^{85c} BLS. same area as lot 27C/6.
few sherds. bad wall found. but will keep and
continue further ~~down~~ on summit soil, dark humus.
- ★ 27C/8. 6-~~45~~ ^{85c} BLS. 1x1m. now on summit. 4x5m.
from east trench wall, last ~~there~~ pit for trench.
two lines found. before summit 1st 182cm.
2nd 134cm. few sherds. lines span across trench.

! Let's go!

- NAME
Draw
- 27B/10. 1x1m. moving ^{further} on to structure, looking for basal
wall, 1x1m. from original w. trench wall.
few sherds, humus soil. 0-~~48~~ ^{85c} BLS. bajarete pieces.
horrible wall found, will keep it and continue further on
structure, few sherds, nothing exciting.
- 27B/11. 1x1m. moving further on to structure,
looking for further basal wall. 1x5m from original
west trench wall. 0-~~48~~ ^{85c} BLS - to be continued.

Miss. Collins
Mrs. Collins.

5
27-16-88

P-88-15-78

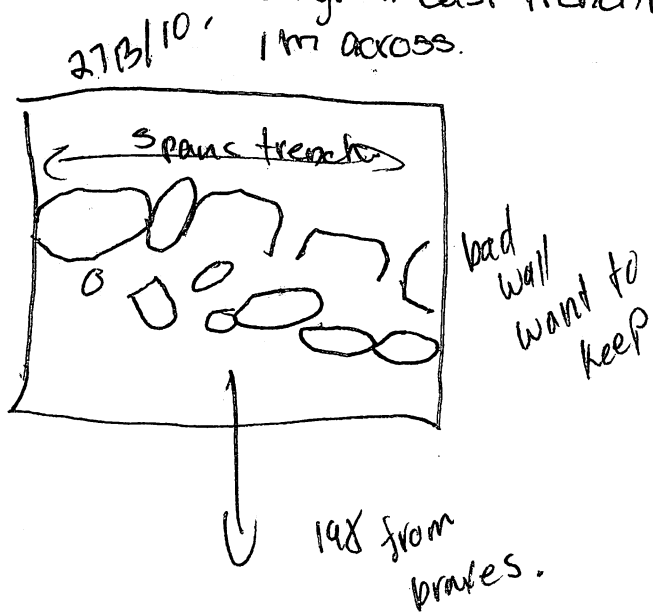
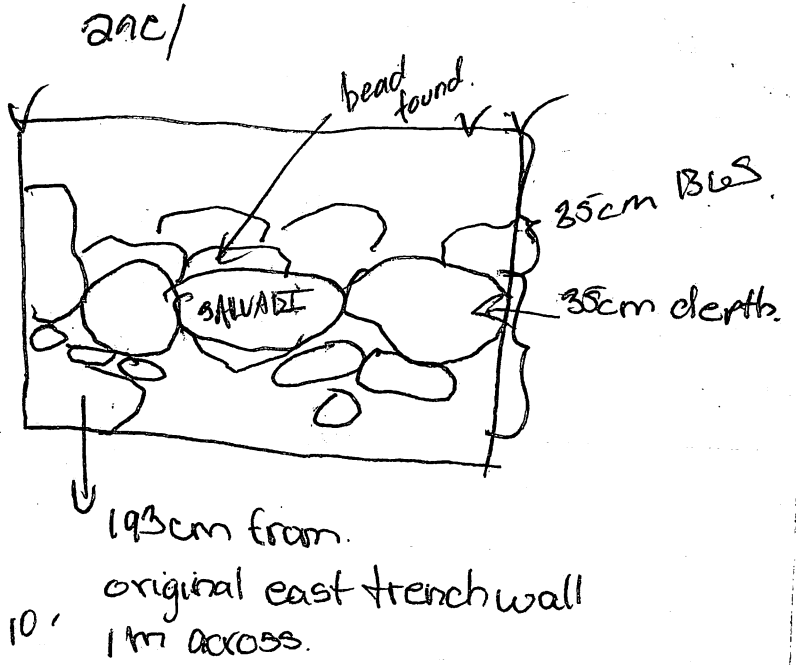
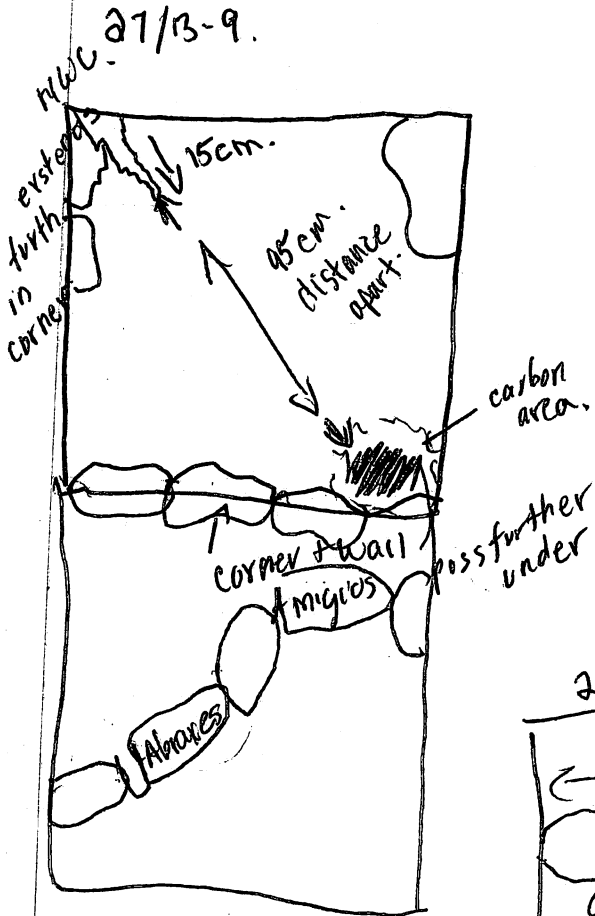

116
20
136

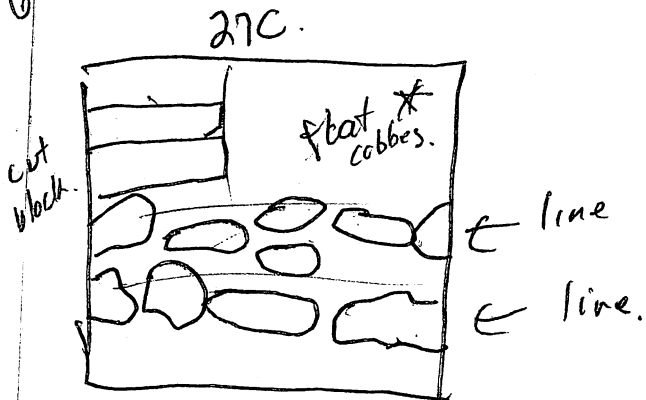

P. 8, F6

203 msc
100 msc

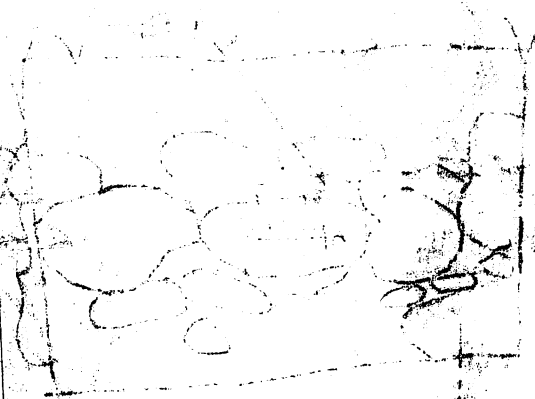

100 msc
100 msc

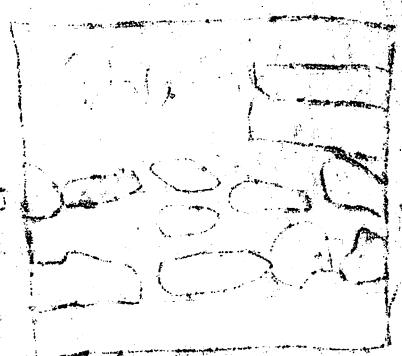
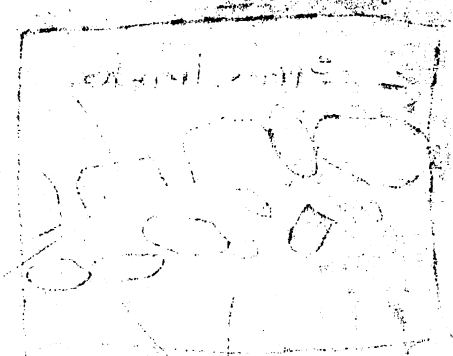

Tell David.

5
4-17-88 ^{WC}

p88-15-76

★ 27A/14. 170 - 186 BLS same area as 27A/13.

going further down to hit sterile, and below.

★ 27A/15 186 - 196 ^{NWC} BLS. same area as 27A/14

same objective, soil type darker ~~consistency of ash~~

* note, darker, harder, I believe ash layer is complete,

27A many many sherds coming out of this layer.

along w/ obsidian, carbon sample taken, bajarekhe

★ 170 BLS - 190 in a 26cm. width area from.

west wall beginning depth. no sherds found in that

area, from 190 BLS. on no sherds found from

area spoken of to. 40cm out from. SEC, still much

carbon in soil, definately trash area, many animal bones

carbon, sherds.

27A/15, much carbon coming out, obsidian,

27A/16 196 - 210 BLS same area as 27A/15. same soil /

27B/11 continued 0 - 13 BLS. looking for basal.

few construction. wall found, ok condition, is basal

construction. will not continue any further on to summit.

★ 27B/12. 4m from original west trench wall, going down

further to compare ash level. remnants of shunt and

small rock walkway, totally destroyed and mixed in with

soil. walkway seemingly ends w/ small cobble lining.

28cm BLS spans trench, ash layer is consistent.

few sherds in form of polychrome, pick rock also

showing up. mixed in w/ soil. notes for walls. 6 - 86 BLS

1978. bone found. bajarekhe, burnt. (much bone animal)

★ 27B/13. 86 - 96 ^{WC} BLS. same area as 27B/12.

soil is somewhat ashy, but has many rocks, and other

pieces of seemingly living material, many sherds.

★ 27B/14. 98 - 120 ^{soil} BLS, same area as 27B/13

soil seems to have changed to darker harder.

102cm BLS.

27A

combined by mistake
1/56 BLS
2 10 BLS

1917-1918

STATE OF OHIO
COUNTY OF CUYAHOGA

6/26/60 10:44 AM - 10:44 AM

DATE OF DEPOSIT: 1961-12-17

~~CONFIDENTIAL - SECURITY INFORMATION~~

* 1960-1961 season - 1st year of operation

7000) 21st St. (Hwy 99) - Park - same as

[Faint handwritten notes at the bottom of the page]

$\frac{1}{2} \times \frac{1}{2} = \frac{1}{4}$

11/11/11

11/20/07 08:15:27 DEPT 1011110334 10072540

10/10/1948

[illegible]

25104 *Lawsonia purpurea* (L.) DC. (Labiata) 1/25/50, near La Grulla

100-100000

[illegible]

102 01102 21 ARG 20030 01102 21102 21102 ARG

11 976 0

(Faint handwritten notes at the bottom of the page)

time of our / was not in the /

10/10/10

long term financial base for the

10-11-68

ದ ಕರಡುಗಳು ಮೇಲೆ ವಿವರಿಸಿದಂತೆ, ಗುರುತಿಸಿದ ಸಂಖ್ಯೆಗಳಲ್ಲಿ ಸೇರಿರುವವು.

11/11/1965

...the ... of

W. C. Sullivan, Jr., President

~~CONFIDENTIAL~~ - This document contains information which is exempt from public release under the Freedom of Information Act, 5 U.S.C. § 552.

Longino, grande do D. Titm, e de 1910 a 1911

2018/11/16 - 2018/11/17

15. No bond return processing for 12/20 + 12/21/2010

abundant prior, distribution prior) plus noise to generate

70-261 100-100000

Robert / Vish of her / second / ...

5
4-17-88

p-88-15-26 77

- ✓ 27C/9. ~~25~~ 45-70 BLS NWC. clearing
clearing in front of port Royal. line defining summit.
bajarete spans across trench, consist of 4. moderately
small rocks. base of wall is. 23cm below starts
45cm. BLS., 157cm. from. Salva Vida. ^{its starts.} wall, few sherds.
✓ 27C/10. clearing summit, poss. platform, ³ few sherds.
3-5cm change in depth. in with bag. 27C/9.
✓ 27C/11. 102 - ^{89 SEC} 89 BLS, same area as lot - 27C/4-³ 4
checking for comparison, to ash layer,
1 x 1 m. from. original east trench wall, pealy shell fragments
ash soil showing with much inclusions. obsidian
27C/12. 89 - ^{93 SEC} 93 BLS. same area as. 27C/11.
Soil hard dark, nothing like ash in other
trenches, few sherds. very little in fact.
27C/13 93 - ^{100 SEC} 100 BLS. same area as. 27C/12,
3 sherds. soil type same.
27C/14. 100 - ^{110 SEC} 110 BLS same area as. 27C/2,
90 BLS. soil has changed to dark hard, similar to
humus in texture + color, w/no roots, no sherds
what so ever. S. wall at 7 BLS. 18cm across
to base of trench. bare inclusions in soil
along w/ carbon. specks.
closed. →
27A/14. 210 — BLS. same area. 27A/15.

1. The first part of the paper is a review of the literature on the topic of the effect of the environment on the development of the human brain. This part is divided into two sections: the first section deals with the general principles of the development of the human brain, and the second section deals with the specific effects of the environment on the development of the human brain.

2. The second part of the paper is a description of the methods used in the study. This part is divided into two sections: the first section describes the subjects of the study, and the second section describes the procedures used in the study.

3. The third part of the paper is a presentation of the results of the study. This part is divided into two sections: the first section presents the results of the descriptive statistics, and the second section presents the results of the inferential statistics.

4. The fourth part of the paper is a discussion of the results of the study. This part is divided into two sections: the first section discusses the implications of the results of the study, and the second section discusses the limitations of the study.

5. The fifth part of the paper is a conclusion. This part is divided into two sections: the first section summarizes the findings of the study, and the second section discusses the implications of the findings of the study.

5-18-88

p-88-15-79

✓ ~~27A/16~~ ^{22¹⁰ NW C.} 210-~~216~~ BLS, same area as 27A/15
going further down BLS, to find end of sherd concentration.
small bone fragment, many sherds, many poly chromes,
soil, dark hard, for the most part, out of ash layer;
new soil has many inclusions of bone, small rock, carbon.

soil starts ¹⁰³ 103 cm below Absolute wall, ash layer started about
40 cm. below Absolute wall

✓ ~~27A/17~~ filling packet 17 cm full, from whole taken from
In ~~ash layer~~ wall, 17 cm below Absolute wall 35 cm area in
length. 47 in width. 10 cm from trench wall 12 cm

⁹²⁶ 250 from north trench wall 8 cm into wall. few sherds
✓ ~~27A/18~~ ²²⁶ 226-~~250~~ BLS same area as 27A/16
²⁵⁰ 250 few sherds, soil type the same.

✓ ~~27A/19~~ ²²⁰ 220-~~250~~ BLS same area as 27A/18.

27B/15 clearing and better defining welcome wall,
line not very good, supposedly angles, parallel to
Zip of wall. spans across trench, 45 cm in depth.
29 cm BLS. consisting of few large cobbles, scattered
within line, no strategic placement. very confusing.
other possible mural placed 60 cm. further west
of welcome. I've been told to remove it. but feel
it is legitimate, I will keep it, and ask Ed's opinion,
one more time. few sherds, obsidian blade.

✓ ~~27B/16~~ ^{NEC} 134-153 BLS. same area as 27B/14.

ash layer is starting to darken, ash seems to have
disappeared at 153 BLS. many sherds found. bajareke

✓ ~~27B/17~~ 153-172 ^{SWC} BLS. same area as 27B/16.

27A/19 few sherds, very few, depth has ended w.

27B dark hard soil, I believe we have hit sterile.

✓ ~~17~~ 17. few sherds have also hit sterile -

44-2185-4

7/1/16 to 6/30/16 2016 2016 2016

[illegible][illegible]

ST-18
AFB

Small size box/short wing

[illegible]

41/978 CA 4500 3700 CJS 471 451 41/978

[Faint handwritten notes at the bottom of the page, likely bleed-through from the reverse side.]

5
4-18-88

80

- 270/1. trench placed further north, of first 27 group, excavating moderately sized mound along with smaller structure placed about $1\text{m} \frac{1}{2}$ east of larger structure, trench placed 2m. from smaller structure, entire length 6m. moving west $1\frac{1}{2}\text{m}$. or 20 ^{sec} BLS. many sherds
- 270/2 20-40 ^{sec} BLS same area as 270/1. breaking through tumble, moving further down. many sherds, line found. East end of trench, composed of small cobbles, poss belonging to other structure.
- 270/3 40-56 ^{sec} BLS same area as 270/2. excluding 18cm area from original east trench wall. where line is located, many sherds. few rock -

1/10/50
The following is a list of the
names of the persons who have
been in contact with the
subject since the 1st of
January 1950. The names are
given in alphabetical order of
surname. The names of the
persons who have been in
contact with the subject since
the 1st of January 1950 are
given in alphabetical order of
surname. The names of the
persons who have been in
contact with the subject since
the 1st of January 1950 are
given in alphabetical order of
surname.

5-19-88

p-88-15-81

27A/20 1x1m exstion East, toward summit.

1x4m from original west trench wall, few sherds

0-35 ^{3WC} BLS no wall found as of yet;

27A/15
unique
sherd

27A/21 1x1m exstion east. toward summit,

1x5m from original west trench wall. 0- BLS

looking for summit features, great wall found. edge of summit. few sherds

27A/22 1x1m extension east toward the summit.
0-20cm BGS.

measurement

27E/1. trench placed on edge of large ridge, further on. east side., in search of parallel findings of obsidian, as in surface collection. 1x1m. 0-20 ^{NEC} BLS.

trench is running ^{S+} ~~E-W~~, many few sherds. 2 pieces of obsidian.

5m
horus
w/ roots
small
rocks

27E/2 20-45 ^{SEC} BLS. same area as. 27E/1 moderate amount of sherds. small core fragment. small blades.

5 small blades,

27E/3. 45-100cm BLS same area as 27E/2, about 6 sherds and 1 small obsidian flake

going
down
do more

27E/4 1x1m east of lot 3 0-20cm BGS.

talk about soil + plaster

13-51 88-9

... ..
... ..
... ..

... ..
... ..

... ..
... ..

... ..
... ..
... ..

... ..

... ..
... ..

... ..
... ..

... ..

10/1/78
supp

10/1/78
supp

5A-19-88

P-88-15-8A

27D/4 56-~~129~~ BLS same area as 27D/3.

many sherds, breaking through obvious tumbled,
extended 20 BLS in 45 x 35 cm area in SEC.

69-~~80~~ ^{NOV} BLS wall found, 74cm BLS. span trench.

27D/5 141m. moving north on to structure, ^{censer lid w/ figure similar}

0-128 BLS looking for structure walls, ^{to one found in 25A.}

eastern end 35 BLS to wall, western end

lots of baja
regue.

NAME
look over
many
problems.

27F/1 trench placed 2 mounds away from 27D
6m in width, 1m height. trench running E-W.
6m long. first 141m. 0-20 BLS. ^{NEC.}

bajarekē, few sherds trench placed on East side of
structure heading for summit. west.

SEC.
27F/2 20-50 BLS same area as 27F/1
sherds bajarekē soil. turned w/ roots dark.

27F/3. 50-80 BLS same area as 27F/2
fired bajarekē found 53 BLS. 50cm from
south trench wall 25cm north trench wall
65cm. from original East trench wall

going
down
20 more

27F/4 extended pit eastward 1M, as there were
tumbled rocks in the previous unit, 0-20cm
BLS

10-2-78

10-2-78

8/17/78 10:00 AM - 10:15 AM
10:15 AM - 10:30 AM
10:30 AM - 10:45 AM

10:45 AM - 11:00 AM
11:00 AM - 11:15 AM
11:15 AM - 11:30 AM
11:30 AM - 11:45 AM
11:45 AM - 12:00 PM

12:00 PM - 12:15 PM
12:15 PM - 12:30 PM
12:30 PM - 12:45 PM
12:45 PM - 1:00 PM

1:00 PM - 1:15 PM
1:15 PM - 1:30 PM
1:30 PM - 1:45 PM
1:45 PM - 2:00 PM

2:00 PM - 2:15 PM
2:15 PM - 2:30 PM
2:30 PM - 2:45 PM
2:45 PM - 3:00 PM

5-20-88

p-88-15-83

27E/4 1x1m east of lot 27E/3. 6-20.

Small obsidian pieces, large piece bajarehe.

breaking through obvious tumble, theory is going to tell about obsidian, this is second 1x1. curd obsidian.

has only been found no further then 45 BGS, I believe, erosion of slope has carried the layers, possessing obsidian. 45 BGS is all that remains.

✓ 27E/5 ~~20-69~~^{69 SEC} BGS. same area as 27E/4.

breaking through tumble exploring obsidian, concentrations obsidian is not here, 1 piece.

✓ 27E/6 1x1m. ex. East toward structure, decided to carry trench to basal contraction. 6-~~69~~^{69 SEC} BGS.

Obsidian picking up. small core in entirety. many sherds. soil humus w/ roots many small rocks.

✓ 27A/23 1x1m. east of lot 27A/22.

Further on summit. 6-~~43~~^{43 SEC} BGS, wall found on edge of summit within summit area. few sherds, small rocks. will continue further back.

✓ 27A/24 43-~~69~~^{69 NE} BGS. same area as 27A/23.

to explore depth of wall. wall continues to

base of excavation. perfect condition, in front of wall

✓ 27E/6. ^{remains} remnants of plaster wall are showing. 68 BGS. similar to destroyed wall in 27E/6. this is throughout walls of trench, poss has something to do w/ the pick up in sherds. | dirt only few sherds at this point.

at and before this level, plaster floor shows up.

60-90. and poss. further. many sherds above.

but no. 60-90 in first m, poss. when we get further onto structure things will pick up. such as they have. in 27E/6. which is a meter from first signs of cobbles.

0-88-12-8

NY - 42 - 2

[illegible]

operation is not less than 1000 ft. and the depth of the trench is not less than 100 ft. The trench is to be filled with concrete and the top of the trench is to be covered with a concrete slab.

[Faint handwritten notes at the bottom of the page]

1. The first part of the paper is devoted to a discussion of the
 2.
 3.
 4.
 5.
 6.
 7.
 8.
 9.
 10.
 11.
 12.
 13.
 14.
 15.
 16.
 17.
 18.
 19.
 20.
 21.
 22.
 23.
 24.
 25.
 26.
 27.
 28.
 29.
 30.
 31.
 32.
 33.
 34.
 35.
 36.
 37.
 38.
 39.
 40.
 41.
 42.
 43.
 44.
 45.
 46.
 47.
 48.
 49.
 50.
 51.
 52.
 53.
 54.
 55.
 56.
 57.
 58.
 59.
 60.
 61.
 62.
 63.
 64.
 65.
 66.
 67.
 68.
 69.
 70.
 71.
 72.
 73.
 74.
 75.
 76.
 77.
 78.
 79.
 80.
 81.
 82.
 83.
 84.
 85.
 86.
 87.
 88.
 89.
 90.
 91.
 92.
 93.
 94.
 95.
 96.
 97.
 98.
 99.
 100.
 101.
 102.
 103.
 104.
 105.
 106.
 107.
 108.
 109.
 110.
 111.
 112.
 113.
 114.
 115.
 116.
 117.
 118.
 119.
 120.
 121.
 122.
 123.
 124.
 125.
 126.
 127.
 128.
 129.
 130.
 131.
 132.
 133.
 134.
 135.
 136.
 137.
 138.
 139.
 140.
 141.
 142.
 143.
 144.
 145.
 146.
 147.
 148.
 149.
 150.
 151.
 152.
 153.
 154.
 155.
 156.
 157.
 158.
 159.
 160.
 161.
 162.
 163.
 164.
 165.
 166.
 167.
 168.
 169.
 170.
 171.
 172.
 173.
 174.
 175.
 176.
 177.
 178.
 179.
 180.
 181.
 182.
 183.
 184.
 185.
 186.
 187.
 188.
 189.
 190.
 191.
 192.
 193.
 194.
 195.
 196.
 197.
 198.
 199.
 200.
 201.
 202.
 203.
 204.
 205.
 206.
 207.
 208.
 209.
 210.
 211.
 212.
 213.
 214.
 215.
 216.
 217.
 218.
 219.
 220.
 221.
 222.
 223.
 224.
 225.
 226.
 227.
 228.
 229.
 230.
 231.
 232.
 233.
 234.
 235.
 236.
 237.
 238.
 239.
 240.
 241.
 242.
 243.
 244.
 245.
 246.
 247.
 248.
 249.
 250.
 251.
 252.
 253.
 254.
 255.
 256.
 257.
 258.
 259.
 260.
 261.
 262.
 263.
 264.
 265.
 266.
 267.
 268.
 269.
 270.
 271.
 272.
 273.
 274.
 275.
 276.
 277.
 278.
 279.
 280.
 281.
 282.
 283.
 284.
 285.
 286.
 287.
 288.
 289.
 290.
 291.
 292.
 293.
 294.
 295.
 296.
 297.
 298.
 299.
 300.
 301.
 302.
 303.
 304.
 305.
 306.
 307.
 308.
 309.
 310.
 311.
 312.
 313.
 314.
 315.
 316.
 317.
 318.
 319.
 320.
 321.
 322.
 323.
 324.
 325.
 326.
 327.
 328.
 329.
 330.
 331.
 332.
 333.
 334.
 335.
 336.
 337.
 338.
 339.
 340.
 341.
 342.
 343.
 344.
 345.
 346.
 347.
 348.
 349.
 350.
 351.
 352.
 353.
 354.
 355.
 356.
 357.
 358.
 359.
 360.
 361.
 362.
 363.
 364.
 365.
 366.
 367.
 368.
 369.
 370.
 371.
 372.
 373.
 374.
 375.
 376.
 377.
 378.
 379.
 380.
 381.
 382.
 383.
 384.
 385.
 386.
 387.
 388.
 389.
 390.
 391.
 392.
 393.
 394.
 395.
 396.
 397.
 398.
 399.
 400.
 401.
 402.
 403.
 404.
 405.
 406.
 407.
 408.
 409.
 410.
 411.
 412.
 413.
 414.
 415.
 416.
 417.
 418.
 419.
 420.
 421.
 422.
 423.
 424.
 425.
 426.
 427.
 428.
 429.
 430.
 431.
 432.
 433.
 434.
 435.
 436.
 437.
 438.
 439.
 440.
 441.
 442.
 443.
 444.
 445.
 446.
 447.
 448.
 449.
 450.
 451.
 452.
 453.
 454.
 455.
 456.
 457.
 458.
 459.
 460.
 461.
 462.
 463.
 464.
 465.
 466.
 467.
 468.
 469.
 470.
 471.
 472.
 473.
 474.
 475.
 476.
 477.
 478.
 479.
 480.
 481.
 482.
 483.
 484.
 485.
 486.
 487.
 488.
 489.
 490.
 491.
 492.
 493.
 494.
 495.
 496.
 497.
 498.
 499.
 500.
 501.
 502.
 503.
 504.
 505.
 506.
 507.
 508.
 509.
 510.
 511.
 512.
 513.
 514.
 515.
 516.
 517.
 518.
 519.
 520.
 521.
 522.
 523.
 524.
 525.
 526.
 527.
 528.
 529.
 530.
 531.
 532.
 533.
 534.
 535.
 536.
 537.
 538.
 539.
 540.
 541.
 542.
 543.
 544.
 545.
 546.
 547.
 548.
 549.
 550.
 551.
 552.
 553.
 554.
 555.
 556.
 557.
 558.
 559.
 560.
 561.
 562.
 563.
 564.
 565.
 566.
 567.
 568.
 569.
 570.
 571.
 572.
 573.
 574.
 575.
 576.
 577.
 578.
 579.
 580.
 581.
 582.
 583.
 584.
 585.
 586.
 587.
 588.
 589.
 590.
 591.
 592.
 593.
 594.
 595.
 596.
 597.
 598.

1. The first part of the document is a list of names and dates, which appears to be a record of some kind. The names are written in a cursive script, and the dates are in a more formal, printed style. The list is organized into two columns, with names on the left and dates on the right.

1. Explain the importance of the following factors in the development of a country:
 a. Geography
 b. Climate
 c. Resources
 d. Population
 e. Government
 f. Technology
 g. Education
 h. Healthcare
 i. Infrastructure
 j. Trade
 k. Investment
 l. Law and Order
 m. Religion
 n. Culture
 o. History
 p. Politics
 q. Society
 r. Economy
 s. Environment
 t. Democracy
 u. Human Rights
 v. Gender Equality
 w. Peace and Stability
 x. Globalization
 y. International Relations
 z. Foreign Policy
 aa. Soft Power
 ab. Hard Power
 ac. Public Diplomacy
 ad. Intelligence
 ae. Counterterrorism
 af. Cybersecurity
 ag. Space Exploration
 ah. Artificial Intelligence
 ai. Biotechnology
 aj. Renewable Energy
 ak. Space Exploration
 al. Artificial Intelligence
 am. Biotechnology
 an. Renewable Energy
 ao. Space Exploration
 ap. Artificial Intelligence
 aq. Biotechnology
 ar. Renewable Energy
 as. Space Exploration
 at. Artificial Intelligence
 au. Biotechnology
 av. Renewable Energy
 aw. Space Exploration
 ax. Artificial Intelligence
 ay. Biotechnology
 az. Renewable Energy
 ba. Space Exploration
 bb. Artificial Intelligence
 bc. Biotechnology
 bd. Renewable Energy
 be. Space Exploration
 bf. Artificial Intelligence
 bg. Biotechnology
 bh. Renewable Energy
 bi. Space Exploration
 bj. Artificial Intelligence
 bk. Biotechnology
 bl. Renewable Energy
 bm. Space Exploration
 bn. Artificial Intelligence
 bo. Biotechnology
 bp. Renewable Energy
 bq. Space Exploration
 br. Artificial Intelligence
 bs. Biotechnology
 bt. Renewable Energy
 bu. Space Exploration
 bv. Artificial Intelligence
 bw. Biotechnology
 bx. Renewable Energy
 by. Space Exploration
 bz. Artificial Intelligence
 ca. Biotechnology
 cb. Renewable Energy
 cc. Space Exploration
 cd. Artificial Intelligence
 ce. Biotechnology
 cf. Renewable Energy
 cg. Space Exploration
 ch. Artificial Intelligence
 ci. Biotechnology
 cj. Renewable Energy
 ck. Space Exploration
 cl. Artificial Intelligence
 cm. Biotechnology
 cn. Renewable Energy
 co. Space Exploration
 cp. Artificial Intelligence
 cq. Biotechnology
 cr. Renewable Energy
 cs. Space Exploration
 ct. Artificial Intelligence
 cu. Biotechnology
 cv. Renewable Energy
 cw. Space Exploration
 cx. Artificial Intelligence
 cy. Biotechnology
 cz. Renewable Energy
 da. Space Exploration
 db. Artificial Intelligence
 dc. Biotechnology
 dd. Renewable Energy
 de. Space Exploration
 df. Artificial Intelligence
 dg. Biotechnology
 dh. Renewable Energy
 di. Space Exploration
 dj. Artificial Intelligence
 dk. Biotechnology
 dl. Renewable Energy
 dm. Space Exploration
 dn. Artificial Intelligence
 do. Biotechnology
 dp. Renewable Energy
 dq. Space Exploration
 dr. Artificial Intelligence
 ds. Biotechnology
 dt. Renewable Energy
 du. Space Exploration
 dv. Artificial Intelligence
 dw. Biotechnology
 dx. Renewable Energy
 dy. Space Exploration
 dz. Artificial Intelligence
 ea. Biotechnology
 eb. Renewable Energy
 ec. Space Exploration
 ed. Artificial Intelligence
 ee. Biotechnology
 ef. Renewable Energy
 eg. Space Exploration
 eh. Artificial Intelligence
 ei. Biotechnology
 ej. Renewable Energy
 ek. Space Exploration
 el. Artificial Intelligence
 em. Biotechnology
 en. Renewable Energy
 eo. Space Exploration
 ep. Artificial Intelligence
 eq. Biotechnology
 er. Renewable Energy
 es. Space Exploration
 et. Artificial Intelligence
 eu. Biotechnology
 ev. Renewable Energy
 ew. Space Exploration
 ex. Artificial Intelligence
 ey. Biotechnology
 ez. Renewable Energy
 fa. Space Exploration
 fb. Artificial Intelligence
 fc. Biotechnology
 fd. Renewable Energy
 fe. Space Exploration
 ff. Artificial Intelligence
 fg. Biotechnology
 fh. Renewable Energy
 fi. Space Exploration
 fj. Artificial Intelligence
 fk. Biotechnology
 fl. Renewable Energy
 fm. Space Exploration
 fn. Artificial Intelligence
 fo. Biotechnology
 fp. Renewable Energy
 fq. Space Exploration
 fr. Artificial Intelligence
 fs. Biotechnology
 ft. Renewable Energy
 fu. Space Exploration
 fv. Artificial Intelligence
 fw. Biotechnology
 fx. Renewable Energy
 fy. Space Exploration
 fz. Artificial Intelligence
 ga. Biotechnology
 gb. Renewable Energy
 gc. Space Exploration
 gd. Artificial Intelligence
 ge. Biotechnology
 gf. Renewable Energy
 gg. Space Exploration
 gh. Artificial Intelligence
 gi. Biotechnology
 gj. Renewable Energy
 gk. Space Exploration
 gl. Artificial Intelligence
 gm. Biotechnology
 gn. Renewable Energy
 go. Space Exploration
 gp. Artificial Intelligence
 gq. Biotechnology
 gr. Renewable Energy
 gs. Space Exploration
 gt. Artificial Intelligence
 gu. Biotechnology
 gv. Renewable Energy
 gw. Space Exploration
 gx. Artificial Intelligence
 gy. Biotechnology
 gz. Renewable Energy
 ha. Space Exploration
 hb. Artificial Intelligence
 hc. Biotechnology
 hd. Renewable Energy
 he. Space Exploration
 hf. Artificial Intelligence
 hg. Biotechnology
 hh. Renewable Energy
 hi. Space Exploration
 hj. Artificial Intelligence
 hk. Biotechnology
 hl. Renewable Energy
 hm. Space Exploration
 hn. Artificial Intelligence
 ho. Biotechnology
 hp. Renewable Energy
 hq. Space Exploration
 hr. Artificial Intelligence
 hs. Biotechnology
 ht. Renewable Energy
 hu. Space Exploration
 hv. Artificial Intelligence
 hw. Biotechnology
 hx. Renewable Energy
 hy. Space Exploration
 hz. Artificial Intelligence
 ia. Biotechnology
 ib. Renewable Energy
 ic. Space Exploration
 id. Artificial Intelligence
 ie. Biotechnology
 if. Renewable Energy
 ig. Space Exploration
 ih. Artificial Intelligence
 ii. Biotechnology
 ij. Renewable Energy
 ik. Space Exploration
 il. Artificial Intelligence
 im. Biotechnology
 in. Renewable Energy
 io. Space Exploration
 ip. Artificial Intelligence
 iq. Biotechnology
 ir. Renewable Energy
 is. Space Exploration
 it. Artificial Intelligence
 iu. Biotechnology
 iv. Renewable Energy
 iw. Space Exploration
 ix. Artificial Intelligence
 iy. Biotechnology
 iz. Renewable Energy
 ja. Space Exploration
 jb. Artificial Intelligence
 jc. Biotechnology
 jd. Renewable Energy
 je. Space Exploration
 jf. Artificial Intelligence
 jg. Biotechnology
 jh. Renewable Energy
 ji. Space Exploration
 jj. Artificial Intelligence
 jk. Biotechnology
 jl. Renewable Energy
 jm. Space Exploration
 jn. Artificial Intelligence
 jo. Biotechnology
 jp. Renewable Energy
 jq. Space Exploration
 jr. <

to 5000 ft. and 1000 ft. below the surface of the water.

25/11/1951
A large number of letters were received from the public in connection with the proposed new road.

516. The maximum height of a projectile is 20 m. The horizontal range is 40 m. Find the initial velocity.

2000-2001
 2001-2002

[illegible]

1. The first part of the letter is a greeting and a statement of purpose. The writer is writing to inform the recipient of the results of a survey conducted by the company.

2042 02015 700 0124 0330

5-20-88

p-68-25 84

✓ 27F/5 20-20 ^{NEC} BLS. same area. 27F/4.

many sherds, hitting no more tumble, bajareque
free to go to sterile.

27F/6. 20 — — BLS. 142cm from. original east
trench wall. 142 x 1m area. from. OETW.

Get
measurement
for
flat
sand.

★ 27D/6. 1 x 1 m. ex. from previous pit, 0-85 ^{NWC.} BLS. (west)
In total. As of now. well preserved floor has been
found at base of excavation, 90cm from original
~~was~~ east trench wall. consist of 2 line of of. flat
cobbles, 5 cobbles in each. large rock. located 45cm from.
OETW. before line of cobbles, above ~~was~~ floor.
lies, perfectly well preserved wall, consisting of 4
fairly large cobbles, which span trench across. largest
rock in. wall 30cm. with small small rocks surrounding.
84cm from original east trench wall 21cm above floor.
layer of bajareque at base of upper wall.
drawing 85.

27D/7. 1 x 1 m. ex. from pit. 0-33 ^{NWC} BLS. (west),
following platform, rocks basidy uneven, will continue
to test possible platform.

144

1. What are the signs of a stroke?
 2. What are the symptoms of a stroke?
 3. What are the causes of a stroke?
 4. What are the risk factors for a stroke?
 5. What are the treatments for a stroke?
 6. What are the complications of a stroke?
 7. What are the long-term effects of a stroke?
 8. What are the prevention strategies for a stroke?
 9. What are the latest research findings on stroke?
 10. What are the future prospects for stroke treatment?

Handwritten signature: *W. H. H. H.*

[illegible]

English Ever - a fig and small pines
connected as they pleased either directly or via
corollas, often a bit

5-20-88

P-88-15-88

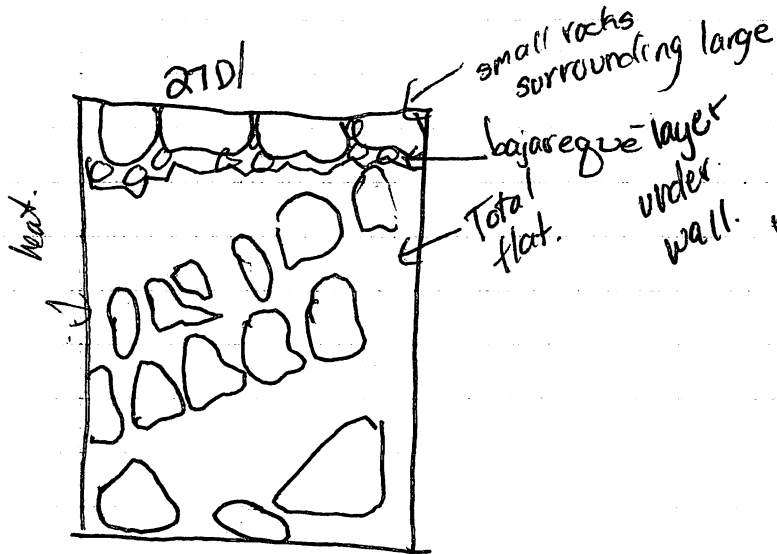

27C/10 Extra note.
Platform cleared,
many flat cobbles,
large to moderate
sizes. from last french
wall. (W) extends
130. up to Export Royal
wall.

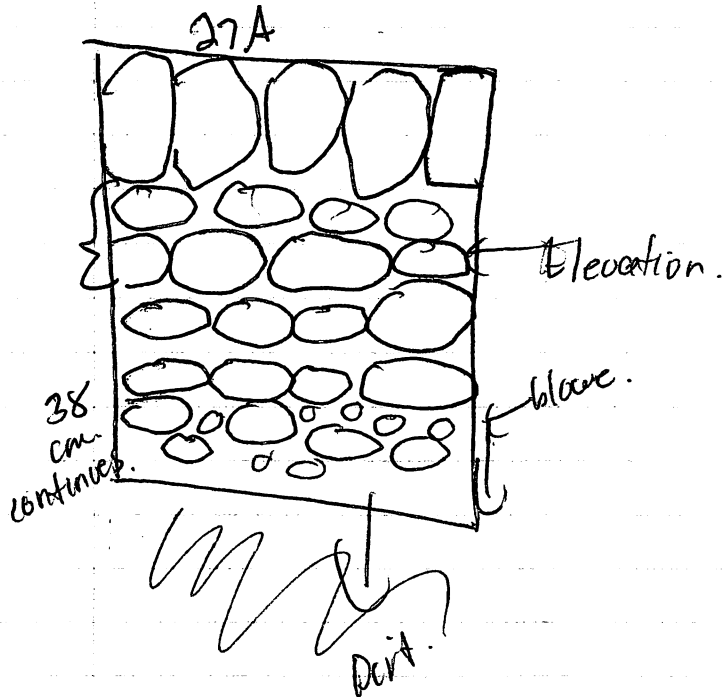

She said upon
I had not
called for now
I had not
I had not
broken out
I had not
I had not

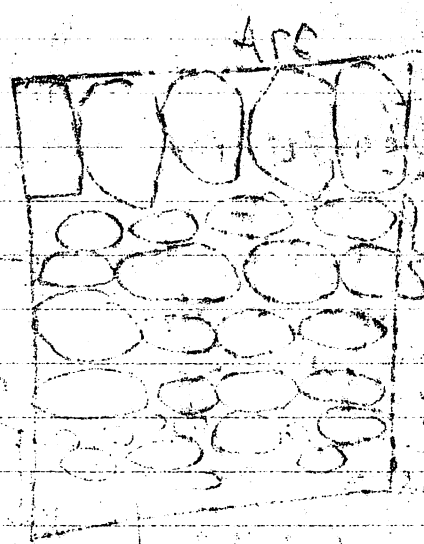
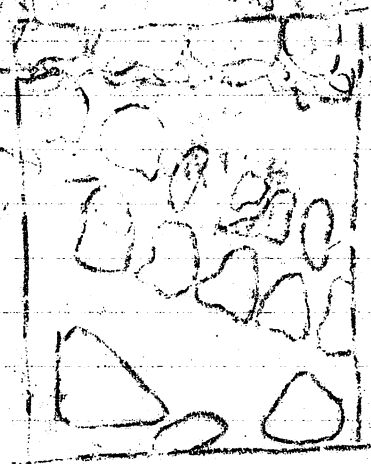

5-23-88

p-88-15-86

✓ 27F/7 1x1m. ex. west of previous pit.

2x1m from original east trench wall 0-^{nwc} 77 BLS.
~~following east wall and platform. Terrace wall~~

After Texaco wall, nothing but dirt. moderate amount of sherds. 58 BLS. soil changes from dark humus w/ roots to lighter same texture. version of humus excluding roots. in this particular lot. much bajareque has shown up. between 30-20.

BLS. poss. further down,

27F/8. 1x1 ex west of previous pit.

3x1m from original east trench wall. 0-^{nwc} 50 BLS.
moderate sherds, bajareque (mucho) looking for basal construction.

✓ 27A/25 69-^{nwc} 100 BLS same area as 27A/24.
looking for wall base of Haven Hill, summit
seemingly is dirt filled. outlined by wall.

✓ 27A/26. 1x1m. ex. east. of previous pit.

making room. to continue exploration of wall depth, also to explore further center of summit.

0-20 BLS ^{HEC}.

✓ 27A/27 20-^{nwc} 44 BLS. same area as 27A/26.
back into ash at 20 BLS.

04-11-19

2-98-2

1/1/97

1/1/97

1/1/97

1/1/97

1/1/97

1/1/97

1/1/97

1/1/97

1/1/97

1/1/97

1/1/97

1/1/97

1/1/97

1/1/97

1/1/97

1/1/97

1/1/97

1/1/97

1/1/97

1/1/97

1/1/97

1/1/97

1/1/97

1/1/97

1/1/97

1/1/97

1/1/97

1/1/97

1/1/97

1/1/97

1/1/97

1/1/97

1/1/97

5-23-88

p-88-15-87

✓ 270/8 33^{NWC} - 46 BLS. same area as 270/7.
testing whats underneath platform, many sherds
underneath.
270/9.

✓ ~~27E/7~~ 1x1m. ex. east. onto structure 6-77^{NEC} 365
looking basal construction to relate to plaster,
no basal construction as of yet, put many
sherds, and obsidian, soil change takes place.
at 57cm ^{BLS} from. dark brown humus w/ roots and
small rock to lighter brown more particulate finer
soil. poss. ash showing up again.

✓ ~~27E/8~~ 17-90^{SE} BLS. same area as 27E/7. } burial
bare found, moderate amount of sherds } # 5
burial found. on edge of south trench wall
70 cm. BLS. starting at 283, first fragment
to 312. last fragment from original west
trench wall. 69 cm. from north trench wall,
few bones fairly well preserved, 2 large
metals, found, ~~more~~ burial extends further
into. south trench wall. don't understand
why we don't explore more thorough area
surrounding burial.

18-0-22

22-44-2

P/O's on way home car still ^{empty} 8/21/66
 checking carefully dimensions extra pickup
 done later
 8/21/66

[illegible]

I have been thinking about you
and how much I love you.
I hope you are well and happy.
I am always thinking of you
and wishing you were here.

human bone found
OP 21E/8.

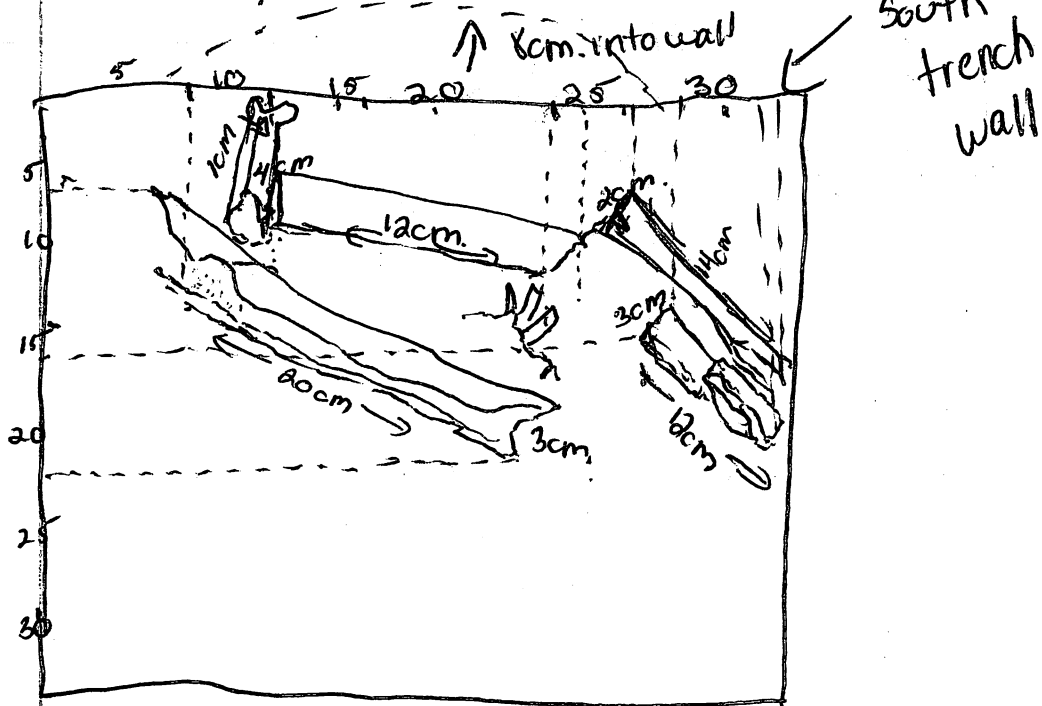

Pictures taken.

A. Profile from
west end.
↑ South

10/16/70

How
fast
How

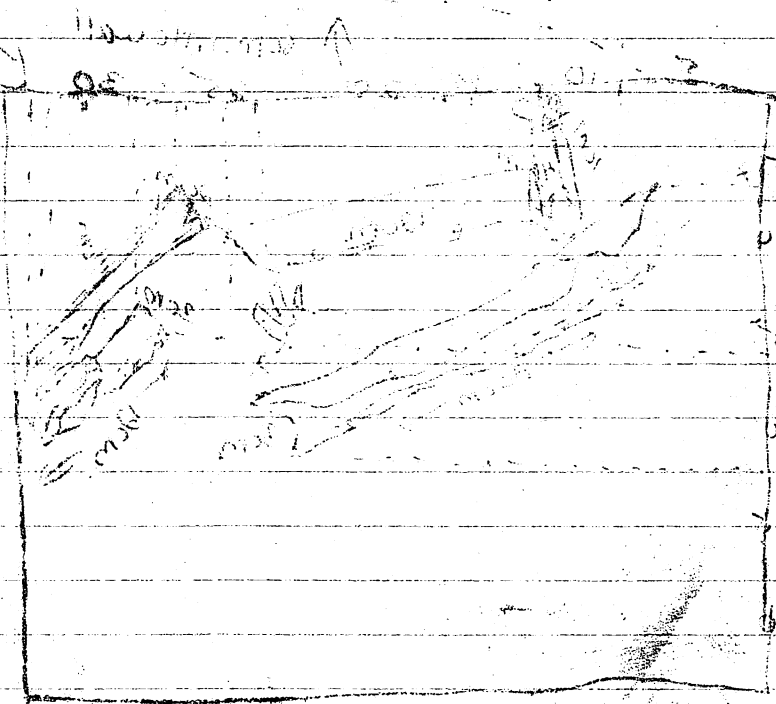

10/16/70
How fast
How
How fast

5-24-88

p-88-15-89

27F/9. 55- ~~135~~ same area as 27F/8
no signs of rocks, few sherds, seemingly void of
construction for past two meters, moving toward
trench, 1m left before we hit surface cobbles. } valid.

27F/9. 181m ex west. 184m from original east
trench wall. 0- ~~58~~^{swc} BGS. In search of basal construction.
bajareque, sherds, moderate, no walls found, barely any
rocks.

note line. 27F/10. 185m from original east trench wall.
181m ex west of previous pit. 0- ~~35~~^{swc} BGS.
much ~~at~~ tumble but fine showing shell

27F/11. 181m, 70cm west of ~~trench~~ wall 60- ~~80~~^{NEC} BGS.
many sherds, and bajareque

★ 27D/9 181m ex west 189m from original west
trench wall. 0- ~~150~~^{NWC} BGS. looking for basal
construction, bajareque, mano, many sherds, fine found.
will continue to find 1st absolute depth.

★ 27D/10. 50- ~~80~~^{NWC} BGS. same area as 27D/9,
checking depth of wall, bajareque floor found.
80 BGS, along w/ good wall above, and one starting
at 80 BGS, to 45 BGS, containing small rocks. in between,
very few sherds, but good for earlier dating.



23/1/88 11/10/88

10/10/88 11/10/88
10/10/88 11/10/88
10/10/88 11/10/88

10/10/88 11/10/88
10/10/88 11/10/88
10/10/88 11/10/88

10/10/88 11/10/88
10/10/88 11/10/88
10/10/88 11/10/88

10/10/88 11/10/88
10/10/88 11/10/88
10/10/88 11/10/88

10/10/88 11/10/88
10/10/88 11/10/88
10/10/88 11/10/88

10/10/88 11/10/88
10/10/88 11/10/88
10/10/88 11/10/88

10/10/88 11/10/88
10/10/88 11/10/88
10/10/88 11/10/88

10/10/88 11/10/88
10/10/88 11/10/88
10/10/88 11/10/88

10/10/88 11/10/88
10/10/88 11/10/88
10/10/88 11/10/88

10/10/88 11/10/88
10/10/88 11/10/88
10/10/88 11/10/88

→ ☆ 27A/28. 100 - ~~140~~^{SWC} BLS. same area as. 27A/25
 All bags ~~collected~~. 27A/26, 27. looking wall base, many sherds
 before this connected w/ wall. wall continues, to. top and still going. starts at around 49 BLS
 ☆ 27A/29. 140 - ~~160~~^{SWC} BLS. same area as. 27A/28.
 ash layer. starts at. 110 BLS. humus ends at 80 BLS.
 floor surface found. 160 BLS. name, Medford.
 ☆ 27A/30. 160 - — BLS. 1x 60cm. area from. Heaven
 Hill wall. explore depth beyond. surface.
 need yellow string. to be continued tomorrow.

☆ 27E/9. 60 - ~~92~~^{NWC} BLS. make area level w/ whole
 produced by burial, hots, being found, few sherds.

☆ ~~also~~. 27E/10. 1x1m. ex. east. toward structure from previous.
 hot: 0 - ~~40~~^{NWC} BLS. ~~tree~~. looking for basal construction
 ☆ 27E/11. 40 - ~~100~~^{NFC} BLS, burial #6 found.
 notes page. 91

27E/12. 1x1 ex. east. of ~~previous~~ pit. 1x4m.
 from original west trench wall. 0 - — 130S
 to be continued tomorrow.

OP-71-32-

to VARE, see how much of the work is done

about the same amount of work is done

about the same amount of work is done

about the same amount of work is done

about the same amount of work is done

about the same amount of work is done

about the same amount of work is done

about the same amount of work is done

about the same amount of work is done

about the same amount of work is done

about the same amount of work is done

about the same amount of work is done

about the same amount of work is done

about the same amount of work is done

about the same amount of work is done

about the same amount of work is done

about the same amount of work is done

5-24-88

p-88-15-91.

Burial #6.

Bone found. BP. 27E./Lot 11.

105 BLS. begins. 378 to 401. from.
original west trench wall, starts 14 cm.
from south trench wall. ~~no existing~~
~~architect. to relate to as of yet.~~

moderate amount of sherds found on
level ~~of~~ soil above burial is. 26 cm. above,
intruded from higher level from ash soil.
characterist. pit-con. dark brown clay^{soil w/} white inclusions
intruded into a soft dark gray ash soil,
48 cm. ^{below} ~~from~~, base of existing architect.
located. 26 cm. east of bone group.

sketch
no plan drawn for burial #6.
formal plan has been drawn.

5-25-88.

p-88-15-92

bag 2.
mark. 27E/12 continued 0-40^{SEC} BLS, in search of better basal wall, then one that is present now, (name) Whinston. used to relate burial #6. nothing being found as of yet. as far as arch, this last meter, is touching the summit, extremely poor condition,

lot stopped - no workers that day. Will keep lot open. 2 bags for this lot. due to its continuing circumstances.

27A/30 continued, 160-187^{SWC} BLS, exploring depth of wall which now is 140 in length and spans across trench, at 180 BLS. Ash soil ^{has} given way to a harder, darker brown soil, wall ends at 145 BLS. Heven Hill, ~~ground~~ surface hit hill at 110. wall continued 35cm.

SWC → Medford
wall ends where lot starts
27A/31. 187-197 BLS. make sure wall ends. same area as 27A/30. same strange soil w/ small carbon inclusions as in earlier deep lots.
27A/32. 181m ex. east, 189m. from original west trench wall, 0-40^{NW} BLS.

5-25-88

p 15-88-93

not
usually

27F/12. 80 - ~~115~~^{3WC} BLS same area as 27F/11.
interesting sherds coming out, decided to
go down further. sherds.

27F/13. 1x1 m. ex. west. heading towards summit
looking for summit features. 6x1 m from original
east trench wall. 0 - ~~55~~^{NWC} BLS.

27D/11, 1x1 m. moving west. 1x4 m from original
east trench wall, 0 - ~~40~~^{NWC} BLS. moving further onto
summit, poss. tumble or platform, at 40, decided to
leave for now and move on, by a reggie sherds.

mpb

27D/12. 1x1 m moving west, 1x5 m. from original
east trench wall. 0 - ~~40~~^{NWC} BLS. moving on to
summit, looking for features, 1 line, few sherds,
and a load of cobbles, which I can't differentiate
at this time, tomorrow morning.
Goes to 27F/13.

EP-28-21-7

11/20/68 as above (see also 11/20/68)

at 11:00 AM, 11/20/68, 11/20/68

at 11:00 AM, 11/20/68, 11/20/68

11/20/68 as above (see also 11/20/68)

at 11:00 AM, 11/20/68, 11/20/68

at 11:00 AM, 11/20/68, 11/20/68

11/20/68 as above (see also 11/20/68)

at 11:00 AM, 11/20/68, 11/20/68

at 11:00 AM, 11/20/68, 11/20/68

at 11:00 AM, 11/20/68, 11/20/68

at 11:00 AM, 11/20/68, 11/20/68

at 11:00 AM, 11/20/68, 11/20/68

at 11:00 AM, 11/20/68, 11/20/68

at 11:00 AM, 11/20/68, 11/20/68

at 11:00 AM, 11/20/68, 11/20/68

5-25-88

p-88-15- 94

27A Heaven Hill,

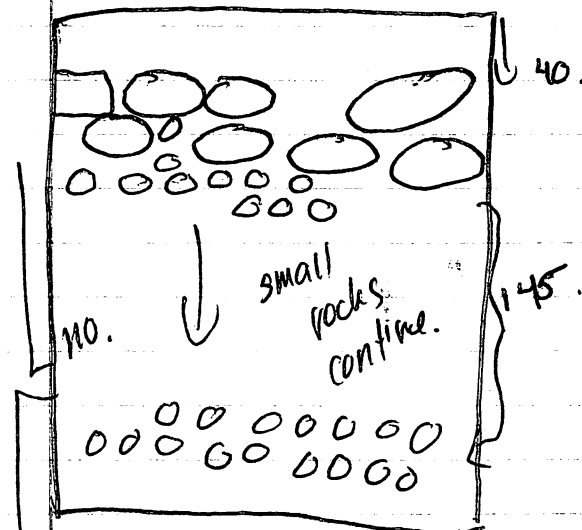

medford, cobble surface flat.
many uneven cobbles
sudd. flat.

111-11111 476

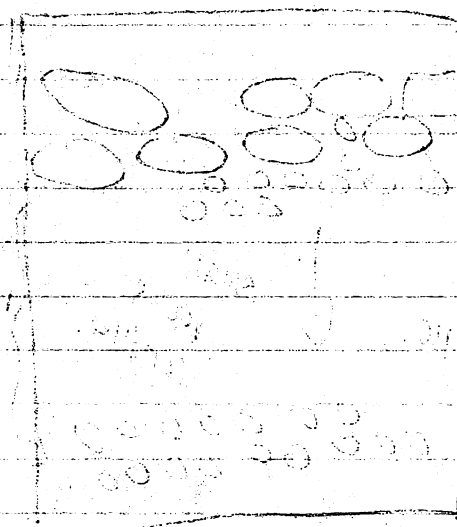

111-11111 476
111-11111 476
111-11111 476

5-26-88

p-88-15-95

Anaco 2 check
log for
27E/12 pass 3.
2 change
1x7/30 1x9
on 27A's
lot 32.

2. find out
about.
27F/8
+
27-1-
1st for
syria.

27A/33 40-86^{SEC} BLS. same area as 27A/22.
1x8 m. from original west trench wall, going down
until soil change, moving through, tumble, pass line (wall)
coming up, line is definite, plan to follow to
depth, and define edge east. ~~At same lot~~

27A/34, 1x1 m ex east of previous pit, ~~1x9~~ 1x9 m. from
original west trench wall. 0-26^{NE} BLS.

27A/35 1x1 m ex east of previous pit. 1x10.
from original west trench wall 0-20^{NE} BLS
heading east of summit, bajarekē sherds.

continued

27F/14 back tracking area of 27F/10, 13. to clear
tumble, which were once thought of as walls.

Lot 10, 35-75 BLS. (whole area encompasses. 250 x/m.²)
Lot 13. 35-40 BLS. } few sherds, bajarekē.

27F/15 1x1 m. ex west, on top of summit.
looking for features, few. 0- BLS.

continued

10-08-72

8/10/72 10:00 AM 1000 AF6

1000 AF6 10:00 AM 1000 AF6

1000 AF6 10:00 AM 1000 AF6

1000 AF6 10:00 AM 1000 AF6

1000 AF6 10:00 AM 1000 AF6

1000 AF6 10:00 AM 1000 AF6

1000 AF6 10:00 AM 1000 AF6

1000 AF6 10:00 AM 1000 AF6

1000 AF6 10:00 AM 1000 AF6

1000 AF6 10:00 AM 1000 AF6

8/10/72 10:00 AM 1000 AF6

1000 AF6 10:00 AM 1000 AF6

1000 AF6 10:00 AM 1000 AF6

1000 AF6 10:00 AM 1000 AF6

8/10/72 10:00 AM 1000 AF6

1000 AF6 10:00 AM 1000 AF6

5-26-88

p-88-15-96

- ★ 27E/13. 150 x 1 m. area, 26 cm from original west trench wall. 93-120. BLS. area beneath burial, only about 5 sherds, in area underneath, soil contain many white inclusion, ~~theory B, pass~~, natural plaster.
- note wall.
- 27E/14. 2 x 1 m. trench placed at bottom of natural rise, testing area for trash outlet. 0-~~10~~ BLS. tons of sherds, figurine heads, stamps., most of this is due to erosion down slope. 1st m. 0-40 2nd m. 0-44 } 1 lot. running S N.

- ★ 27D/13 40-86^{NWC}. BLS. same area as 27D/12. line found. 70 BLS clearing in front.

- 27D/14 1 x 1 m. ex. west, 0-~~20~~^{20 SWC} BLS. continued
large sherd concentration in SEC.

- ★ 27D/15. 27D/10. same area, exploring under bajareke floor, 78-~~100~~^{100 NWC} BLS. 1 x 1 m area starting from kidney wall, taking out bajareke
- ✓

— *Chrysomelidae* (100%)

11/14/77

9/25/1976

St. Louis, Mo. 1900

$\frac{7}{10} \times \frac{9}{10} = \frac{63}{100}$

111-109071

Comment

2011-12-15
 2011-12-15
 2011-12-15

21/01/12 2.15 to 2.30
 22/01/12 2.15 to 2.30
 23/01/12 2.15 to 2.30
 24/01/12 2.15 to 2.30
 25/01/12 2.15 to 2.30
 26/01/12 2.15 to 2.30
 27/01/12 2.15 to 2.30
 28/01/12 2.15 to 2.30
 29/01/12 2.15 to 2.30
 30/01/12 2.15 to 2.30
 31/01/12 2.15 to 2.30

5-26-88

1-88-15-97

21 D/ trench.

first 1x1. 69 BLS. total BLS. 6cm. trench

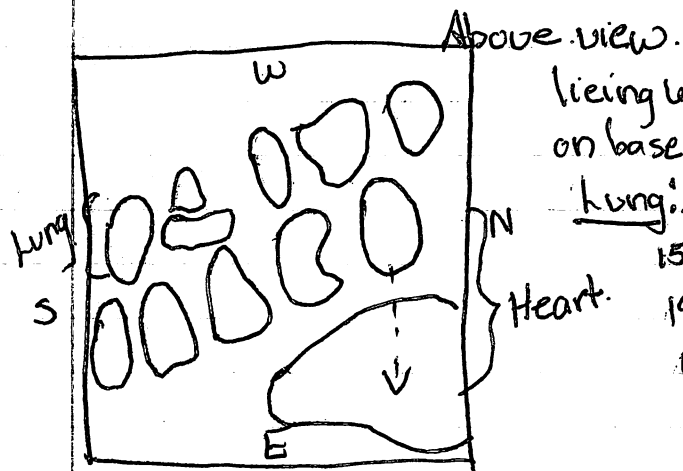

lying 69 BLS. flat on base of excavation.

lung: spans 1m. to ends of trench

15cm widest width } rock sizes.
14cm. longest length } varied in between.

NW/SE angle.

80cm from original east trench wall.

Heart: also. lying 69 BLS. at base.

spans 1m. across trench

stones laid perfectly large

to to the east, also included

in heart. largest width 15cm.

largest length. 22cm, within line its self.

large stone to east is. 33cm length 46cm in width.

line of heart located 53cm from original west trench wall.
2nd 1x1.

platform.
27 BLS.
24cm x 20cm
spline located.
16cm.
BLS

liver 54
BLS. then
starts
bajareque
layer.

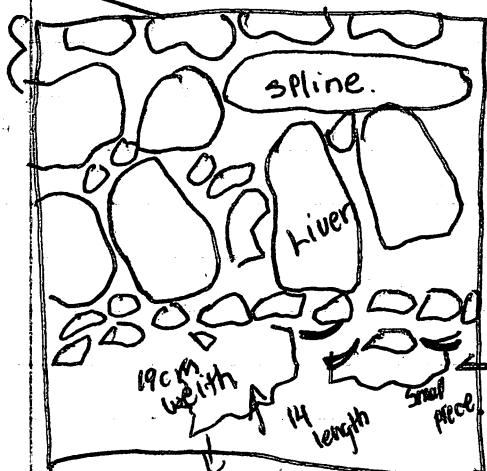

Head on from original west trench wall

spline above liver. large stone in spline

is. 45cm width. 18cm length, other stones in spline similar to stones in heart & lungs.

bajareque under wall liver.
sherds within.

bajareque starts.
10cm from lungs

18-21-23

88-88-2

10/10/23

10/10/23 10/10/23 10/10/23

10/10/23

10/10/23

10/10/23

10/10/23

10/10/23

10/10/23

10/10/23

10/10/23

10/10/23

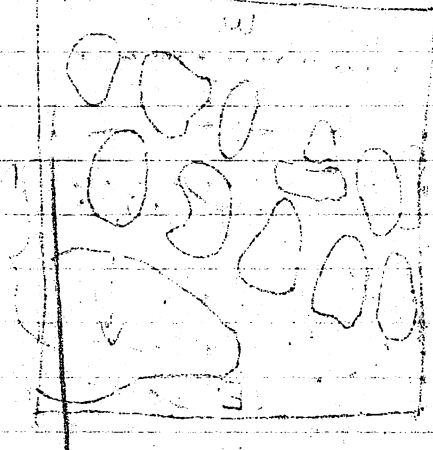

10/10/23

10/10/23

10/10/23

10/10/23

10/10/23

10/10/23

10/10/23

10/10/23

10/10/23

10/10/23

10/10/23

10/10/23

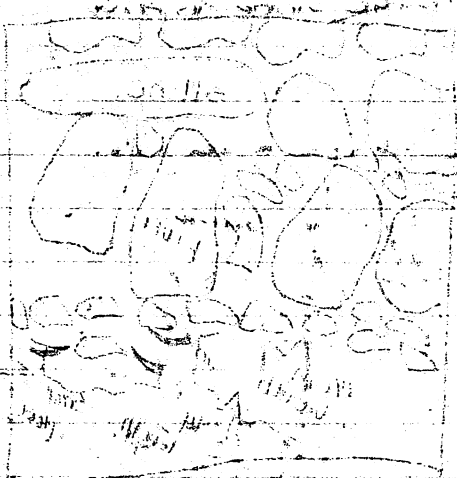

10/10/23

10/10/23

5-26-88

P-88-15 - 98

Contin. 27D./trench.
3rd m. 1x1.

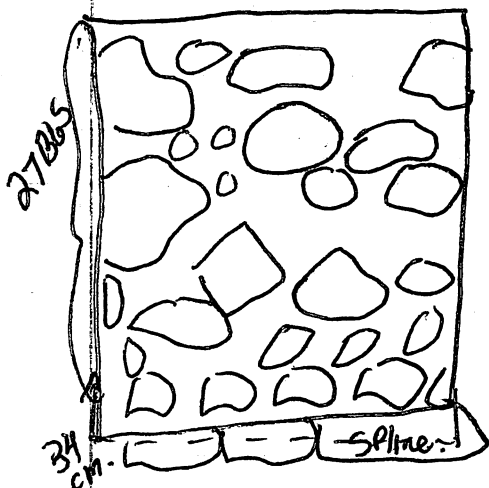

Plot form starting w/ spline.
Above view.

basically flat rocks, small sizes,
incompass entire meter.

starts 27 BLS / 200 m. from original
west trench wall 300 from " " "

4th m. 1x1.

Kidney
line
begins.



Above view

At 80 BLS. bajareque layer found.
seemingly a floor,

45 across 34. in length 70 BLS. SWC.
concentrated in SWC corner, but
specks. trickle to north trench wall
starts about 370. From original
west trench wall

Plot
form
ends.
base of
excavation
drops to
80 BLS.

Another
plot form

Brain
above

Kidneys
come in
tully

5th. 1x1.

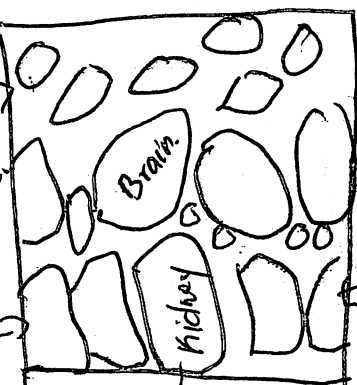

Above view.

Brain starts 24 BLS. to 47 BLS.
stop. on top of 1 kidneys.

both span ends of trench.
kidneys located 58 BLS

bajareque
last trench

64

100

13-00000

class. Cto. 042.2

14. 07. 2006

5/14/64 - 10/14/64

مجلس الشورى

the first of the following

~~Don't say I was a Communist~~

[illegible]

10/10/1944

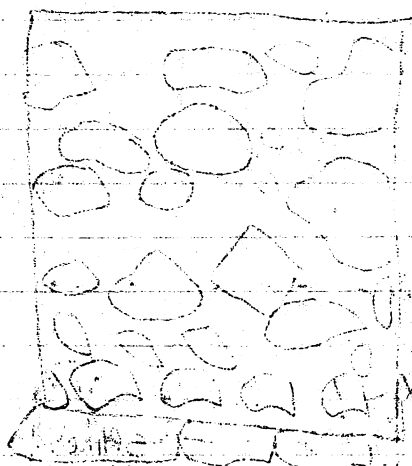

1911-12-14

6/11/54

Arrest report 5/23/2012 5:00 PM

2007-2008

[illegible][illegible]

W. Robert Brown, Jr. 1909

Learning to read and write, etc., etc.

How I loved to go

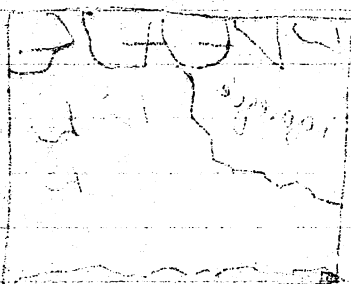

44-45

5015 515/4

[illegible]

Symptoms of the disease are:

August 29 - Sunday

2019-2020

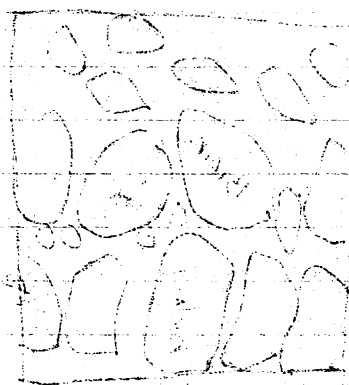

5-26-88.

p-88-15-

99.

Leth. m. 1x1

Intestines

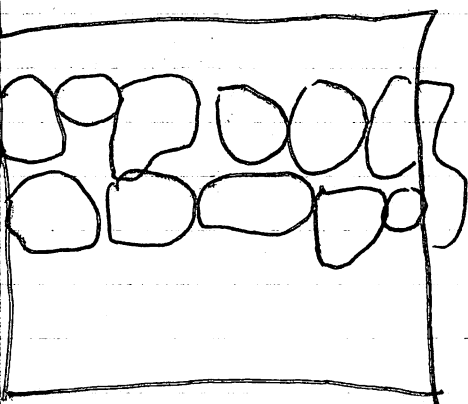

double line.

Intestine wall located 90 BLS
24cm. in depth to base of
wall. spans
trench.

pp

6-88-12-

88-88-2

1. 1000 1000 1000 1000 1000

1000 1000 1000 1000 1000

1000 1000 1000 1000 1000

1000 1000 1000 1000 1000

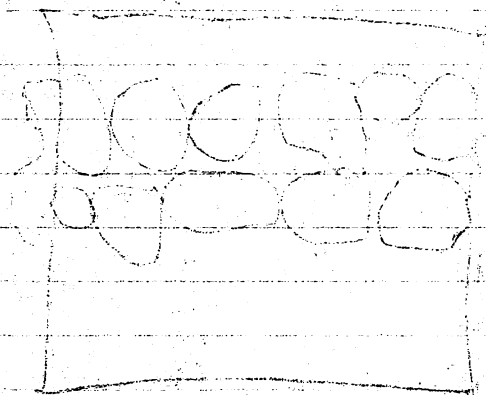

1000 1000 1000 1000 1000

5-27-88

p-88-15-977 100

27F/15 continuation 0-45^{SEC} BLS.
same wall. looking for summit features, few sherd
good line found, (Mobile). spans trench. starts few cm
below surface and continues 79 cm. BLS, good line
coming up in next lot mobile, has line. to the west 3 large
27F/16. 1x1m. ex west of previous pit, cobbles
0-48 BLS. following out summit features

seems dirt floor theory has been proven,
after obvious tumble 18 cm across, nothing but dirt.
27F/17 1x1m ex. west of previous pit; 0-40^{SEC} BLS.

following on summit, working on theory of pos 5
earthen floor. much tumble, breaking through
(20 BLS)

27A/36 20-45^{SEC} BLS, same area. 27A/35,
exploring area, where void of rocks.
on surface, much tumble coming up,
below surface, in form of large cobbles.
line found. 20 BLS, 4 large cobbles followed
by a series of smaller rocks, plan to follow
to find depth. many sherds, bajareque.
similar to. Heaven Hill. 2m wall. soil change
52 cm. BLS, to lighter particulate, almost ash.
from humus. as of now working 1m x 59 cm.
area, between, Russian wall and Old GRAND DAD
walls.

27A/37. 84-106^{NWC} BLS, same area as. 27A/36.
wall (Old GRAND DAD) still continues, wall found below.
27A/38. removing Russian wall to make room for Old GRAND DAD
continuation of depth for old Grand Dad, and
new wall below it. area

6-18-84

6-18-84

breeds (e.g. carabids) the most common of which are
monophagous (e.g. leaf beetles) and polyphagous (e.g. ground
squirrels) and are common in the area.

of the area, the most common of which are
eaten by the ground squirrels and the ground
squirrels are common in the area.

8/17/84 11:15 AM ex west of road
following encounter, looking on the road of box
Catterson floor. (see notes)

8/17/84 11:15 AM ex west of road
following encounter, looking on the road of box
Catterson floor. (see notes)

8/17/84 11:15 AM ex west of road
following encounter, looking on the road of box
Catterson floor. (see notes)

8/17/84 11:15 AM ex west of road
following encounter, looking on the road of box
Catterson floor. (see notes)

8/17/84 11:15 AM ex west of road
following encounter, looking on the road of box
Catterson floor. (see notes)

8/17/84 11:15 AM ex west of road
following encounter, looking on the road of box
Catterson floor. (see notes)

5-27-88

p-28-15-90101

Trash
test

27E/15 40-70^{SWC} B6S. 1st meter. in two meter trench, exploring area for trash.

many sherds, a number of very unusual sherds.

27E/16. 70-90^{SWC} B6S same area as 27E/15
few sherds, close to sterile. soil becoming
ashy, rocks at base of excavation.

27E/17. 90-120^{NEC} B6S. same area as 27E/16.
ash layer starts. 74. B6S. ends at 109. B6S, to
dark type soil similar to that in previous pits.

27E/18. ~~40-60~~^{NWC} B6S. same area 27E/14. ~~1st~~
2nd meter, obsidian bone

27E/19. 66-95^{NWC} B6S. same area as 27E/18.
bone, tooth ornament found obsidian, sherds.

Continuation

~~27D/14 0-20~~^{SWC} B6S.

27D/16. 10-20^{NEC} B6S. same area as 27D/14
moderate amount of sherds, bajarehe. soil humus.

w/ many small rocks + roots, ~~1st~~

27D/17. ~~20-40~~^{NWC} B6S. same area as 27D/16.

2. worked polished shaped edge stones, bajarehe.
not located at very top of summit, few cobbles, huge
amount of sherds. NWC.

27D/18. 40-53 B6S. same area as 27D/17.
few sherds. platform. at trench base.
soil change from humus to light brown hard.
particulate soil.

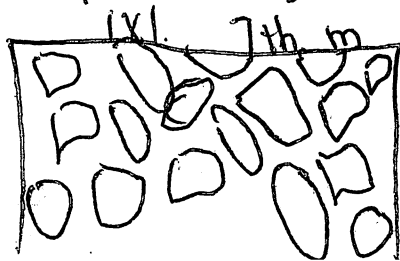

platform on n. side of trench
on continuation. After cleared.
entire meter, show clear
platform.

5-27-84

p-88-15-102

27 D/18. soil found above platform, consist of. bajareque fragments, carbon specks, few sherds, ~~it~~ can be related to platform, platform seems to end before the. SWC, in this corner, there is a concentration of this organic soil. area 60x32 cm. in.

SWC.

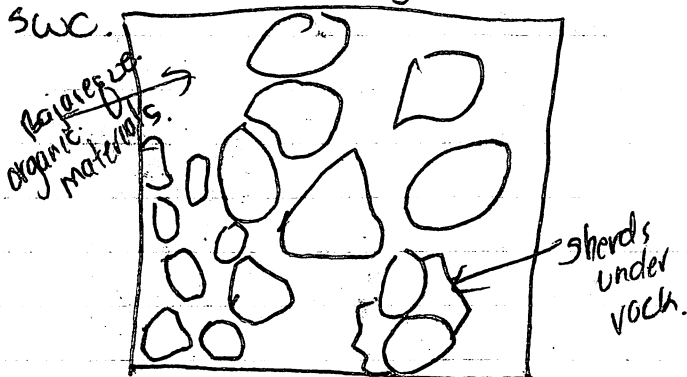

139
120
159

I feel
like I am
a WHALTON

1. The first part of the report is a summary of the work done during the last year. It is a very short summary, but it gives a good idea of what has been done. The second part of the report is a description of the work done during the last year. It is a very long description, but it gives a good idea of what has been done. The third part of the report is a list of the work done during the last year. It is a very long list, but it gives a good idea of what has been done.

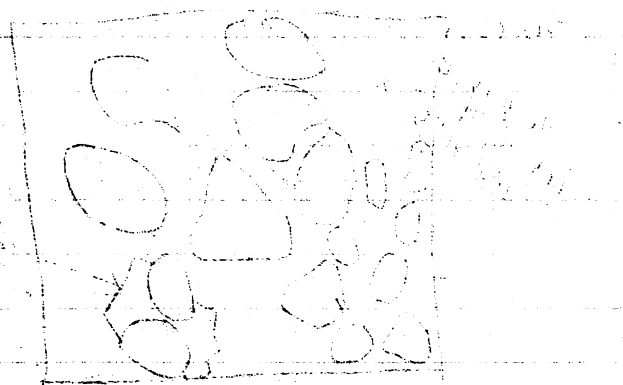

5-30-88
P-15-88-103
Looking for structure numbers
27E/20 90 - ^{NWC} 110 ^{NEC} B65. in second meter. north. of 2m trench, trash test pit. Ash soil coming up. at 90 B65. (trench is heading north. up slope. moderate amount of sherds, few pieces of obsidian, few animal bone fragments)

27E/21 110 - ^{NWC} 130 B65, same area as 27E/20 ash still showing.

27E/22 130 - ^{NWC} 180 ^{of 2nd meter} B65. combining meters. 1 + 2, both are going down 30. from even. surface of 130 B65.
27A/38. 50cm X 1m. ex. east. to expose entire top portion of old granddod wall, once entire wall is exposed plan to go down on its east side. to explore depth.

0 - ^{NWC} 43 B65. few sherds, [27A/39 ex. 50cm more to east, other line found, plan to also. expose it entirely with this extension, along with. clean up. Old granddod's east side, and line underneath it, which was also found. bet measurement. shell piece found

27F/18. same area as 27F/17. 40 - ^{NWC} 94 ^{B65} B65. going down to test dirt floor theory at 165 B65. more tumbled cobbles are showing. ^{less than} moderate amount of sherds, large cobble lines, wound up being 20 in depth.

27F/19. 1 X 1m ex west of previous meter, 0 - ^{NWC} 40 B65.

27F/18. many cobbles, earthen floor theory was not proven in this lot, another line has shown up on a diangle, composed on one huge cobble on so north end and get progressively smaller to wards southeast end, hopefully better luck in next 1x1.

5 - 30 - 88

p-88-15-104

276/1 trench placed on structure. (22 of 1A). Placed 2m off street.
placed on ~~no~~ south side, of mound, on shallow

few
sherds

no
rocks
humus
soil

side, as opposed to sloping north side, mound
located next to large cobracha, on sloping north side,
first 1x1m. 0- 40 ^{NEC} BLS. testing structure for

basal construction, general objective to gain
better understanding of its location, compared

to surrounding structures. trench is running north-south.

276/2. 40- 70 ^{NEC} BLS. same area as 276/1. no rocks.

small amount of sherds, no sign of cobbles.

276/3. 70- 105 ^{NEC} BLS. same area as 276/2.

looking for sterile. thus far 3 soil levels. humus soil

76 BLS. lt. version of humus, poss more harder.

27F/20. 40- 84 BLS same area as. 27F/19.

no cobbles, moderate sherds,

276/3. 3rd layer, softer. w/ more inclusions.

in this lot very very few sherds, + boja regue

139
10
149

5-31-88

p-48-15-105

★ 27E/23 180-110 ^{3EV} BLS same area as 27E/22.
debris from slope has seemed to end, at 180 (still
in ash) finding large sherds, approx 127 BLS, large
plate fragment found, 40 cm from original west
trench wall, wall found (Pepsi) 100 BLS. spans trench
and is 25 cm thick, plate was found 3 cm. below
base of wall, connected w/ plate, is strange terra brown
soil, with poss bone inclusions, found inside plate, 12 cm
directly above, and below to. 139 Base of excavation.
plate located 10 cm. out from wall, a part of lot 23, which
also produced large amount of huge sherd fragments.

276/4, 1X1 m ex. north from first 1X1 plan to go.
poss 10 cm BLS. due to first meter showing no signs
of activity, below. 60 BLS. 0- 60 NWC BLS.
looking for basal construction, men left alone to go
3 meters ahead, at most, in search for walls.
at 60 BLS. hole heading north.

★ 27E/24 make trench, straight on all sides from 110 ^{to base} ~~100~~ ^{excavation}
27E/25 139- — BLS. same area as 27E/23.
27E/24 large obsidian, spear head found. 10 cm length
5 cm width, NEC. 156 BLS. Many sherds, also. large in size.
27E/25 - large cylinder shaped sherd found
20 cm below beginning of wall, this piece also
connected w/ other large sherds in lot.

23-12-52

1. The first of the two specimens is a small, dark, elongated object, possibly a seed or a small insect. It is about 1 mm long and 0.5 mm wide. It has a smooth surface and a slightly irregular shape. It is found in a small, dark, elongated object, possibly a seed or a small insect. It is about 1 mm long and 0.5 mm wide. It has a smooth surface and a slightly irregular shape.

2. The second specimen is a small, dark, elongated object, possibly a seed or a small insect. It is about 1 mm long and 0.5 mm wide. It has a smooth surface and a slightly irregular shape. It is found in a small, dark, elongated object, possibly a seed or a small insect. It is about 1 mm long and 0.5 mm wide. It has a smooth surface and a slightly irregular shape.

3. The third specimen is a small, dark, elongated object, possibly a seed or a small insect. It is about 1 mm long and 0.5 mm wide. It has a smooth surface and a slightly irregular shape. It is found in a small, dark, elongated object, possibly a seed or a small insect. It is about 1 mm long and 0.5 mm wide. It has a smooth surface and a slightly irregular shape.

5-31-88

p-15-88-100

27A/40 2m x 1m ex. east. heading down east slope
of structure, ending at ball court surface,
testing terrace, construction. 0-40 BLS.

2 lines found. one in beging of meter, 2 24cm apart.
starting at end of two meters, moving west.

27A/41. 3m x 1m ex east heading down east slope.

3rd meter has reach bottom, 2 lines, found.

poor condition, ^{1st} composed of large + med. sized cobbles.

70 cm apart. both span trench. 2nd, composed of
3 large stones, 1 large cobble, 2 cut blocks. 0-20 BLS.

276/5 1x1m. ex west. 0-40 BLS, ^{3rd} line found, composed of
cut block facing. and small stones making up its depth.

45cm. depth,
material found
at base of first
wall, second

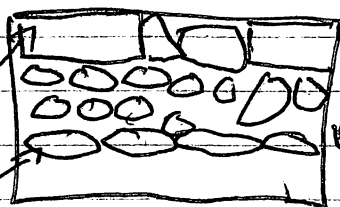

soil containing organic

45cm. wall found. 20cm. BLS

NAME AK-47

considered same wall

276/6. 60-105 BLS, same area as 276/4, following
second walls depth. (name of wall) ~~Trial for suit~~;

6-1-88

p-88-15-107

27E/25 continuation: bag 2 & 2.

159-~~180~~ ^{NWC} BLS. same area as 27E/25

NWC, soil, loaded with organic material, much carbon.

difference
in measurement
is because
of slope
on E side.

27E/26 200-220 ^{NEC} BLS same area as 27E/25.

many sherds coming up, still in large fragments.

27E/27 220-240 ^{NEC} NEC. same area as 27E/26.

sherds have weaned off. soil has changed from Ash, to darker, harder, more compacted soil. Ash ends 146 ^{NEC} BLS

27E/28 240-~~263~~ ^{NEC} BLS, same area as 27E/27.

testing to see if sherds, concentration has ended. seems to have because of amount of sherds in lot. 27E/27, wrong. 263 BLS, soil has changed to extremely clark, hard, dirt w/ carbon inclusions

and bizarre fragments, poss sherds. lot will continue

27A/21 2m x 1m. heading east, totally off structure at this point, 0-30 BLS. NWC,

1 more line found, All cut blocks, platform leading to ball court surface, clearing in front of cut blocks. wall, all same bag. moderate amount of sherds,

Page 100

25/5/56 to 25/5/56
25/5/56 to 25/5/56

25/5/56 to 25/5/56
25/5/56 to 25/5/56

25/5/56 to 25/5/56
25/5/56 to 25/5/56

25/5/56 to 25/5/56
25/5/56 to 25/5/56

25/5/56 to 25/5/56
25/5/56 to 25/5/56

25/5/56 to 25/5/56
25/5/56 to 25/5/56

25/5/56 to 25/5/56
25/5/56 to 25/5/56

25/5/56 to 25/5/56
25/5/56 to 25/5/56

25/5/56 to 25/5/56
25/5/56 to 25/5/56

25/5/56 to 25/5/56
25/5/56 to 25/5/56

25/5/56 to 25/5/56
25/5/56 to 25/5/56

25/5/56 to 25/5/56
25/5/56 to 25/5/56

25/5/56 to 25/5/56
25/5/56 to 25/5/56

25/5/56 to 25/5/56
25/5/56 to 25/5/56

25/5/56 to 25/5/56
25/5/56 to 25/5/56

25/5/56 to 25/5/56
25/5/56 to 25/5/56

6-1-88

p-48-15-108

276/~~4~~⁷ 2m x 1m. area. from original east trench
wall, 105-140^{SEC}, few sherds.

276/~~4~~⁸ 140-142 SEC. 2 sherds same area as.
276/5

276/~~4~~⁹ 1x1m ex. north 1x3m from original south trench.
wall, 6-50^{NUT} BLS. by areque in. Nut, great amount,
40 BLS. to 50 BLS. ex. 1x1m. to north. same
BLS, look summit. construction.

1201-21-88

88-1-1

10/15/88
10/15/88

10/15/88
10/15/88

10/15/88
10/15/88
10/15/88
10/15/88

6-2-88

P-88-15 109

- ★ 27E/29 ^{263- NEC.} ~~283~~ BLS. same area as. 27E/28.
exploring. dark soil, ~~2~~ started coming up at. 250 BLS.
large mano fragment found. 76 belowe Pepsi wall
- ★ 27E/30. ^{283- NEC.} ~~203~~ BLS. same area as 27E/29
moderate. amount of sherds still coming up. found in lot 30
working in dark soil at this point, sherds
two obsidian cores.

1st wall NAME Luger

5nd wall

3rd wall

found.
2nd wall - 10
3rd m - 1

276/10, 1x1m ex. north, 0-^{gwc.} 20 BLS.

looking for summit features, last 1x1, poss wall
hajareque at bottom. this meter, will expose. top of
wall.

(276/10.)
~~276/11~~ wall found looks good, composed of moderate
sized good top rocks, small rocks, compose its depth. } few sherds
with is 40cm to base of excavation, found. 25 cm BLS.

276/11 1x1 ex. north on to top of summit, few sherds.
0-^{NEC.} 20 BLS. 2 great walls found.

27A/43. clearing further belowe. 2nd wall found.

25 x 46cm. on the north side. in front of. only cut
black showing, 58cm from south french wall 0-24 BLS
from base beginnings of wall.

101-28-12-101

817/31 101-28-12-101

101-28-12-101

101-28-12-101

101-28-12-101

101-28-12-101

101-28-12-101

101-28-12-101

101-28-12-101

101-28-12-101

101-28-12-101

101-28-12-101

101-28-12-101

101-28-12-101

101-28-12-101

101-28-12-101

101-28-12-101

101-28-12-101

101-28-12-101

101-28-12-101

101-28-12-101

101-28-12-101

101-28-12-101

101-28-12-101

101-28-12-101

101-28-12-101

101-28-12-101

6-1-88

p-88-15-110.

Notes: OP 37D, go along with profile.

starting from summit, to first 1X1 n/s.

1st feature platform on summit, composed of small to moderate sized cobbles. spans to west wall of trench.

44-21-88

88-1-1

When the work of the 1st section
was left out of the record, the
work of the 2nd section was not included in
the report of the 1st section, and the
work of the 3rd section was not included in
the report of the 2nd section.

Trench Descriptions.
OP 27

6-3-88

p 88-15-111

Trench runs E.W. on structure 1A-58

27A = starting from first wall east of Heaven Hill.

Medford
is located
in ash layer

located 252cm from Heaven Hill, 105cm above
Medford Platform, Medford Platform, composed of
moderately sized cobbles, ranging from 25cm L+W.
to smallest ranging from 13cm L+W, Medford Platform.

note x
names of
trench 27A
have varied
them, from
vokha to
general
figures.

runs into Heaven Hill wall. (which Ed has taken in
in depth notes on) Heaven Hill has a counter part, which
in the south side interior wall, due to breaking through
Medford, to continue exploration of depth of Heaven Hill.
Medford is 98cm in length and spans across. Straight

trench, it is located 150 BLS. on north side, 132 on south
due to overlapping of rocks, depth is 18cm, Angle = 295°
first wall east of Medford is ~~132~~ ^{Russian} located 252cm
east of Heaven Hill. 30 BLS, spans to ends of straight trench.

117cm E.W. 15 depth, composed of 3 lines, outside
lines, large cobbles largest 47 in length 19 across, these
outside lines are located on the (1st) west (2nd) east.
line in middle is composed of med sized cobbles. 20cm
in L+W. Angle = 292° line composed of smaller
cobbles in between, located in humus stratum,

next group of walls, 13. OLD BRAND DAD + C.C.,
OLD BRAND DAD is 54cm east of Russian, also in ~~the~~ humus
stratum, spans across trench, 46cm in length E.W.
50cm deep, composed of med sized cobbles.
on first beginnings, and small cobbles, make up depth.
similar to Heaven Hill. Angle = 110°

wall located 50cm below OLD BRAND DAD depth
22cm spans trench composed of moderate to
large sized cobbles. located in beginnings of ash layer.

111-2-2-9

88-3-2

111-2-2-9

111-2-2-9

88-3-2-2-9

111-2-2-9

88-3-2-2-9

111-2-2-9

88-3-2-2-9

111-2-2-9

88-3-2-2-9

111-2-2-9

88-3-2-2-9

111-2-2-9

88-3-2-2-9

111-2-2-9

88-3-2-2-9

111-2-2-9

88-3-2-2-9

111-2-2-9

88-3-2-2-9

111-2-2-9

88-3-2-2-9

111-2-2-9

88-3-2-2-9

111-2-2-9

88-3-2-2-9

111-2-2-9

88-3-2-2-9

111-2-2-9

88-3-2-2-9

111-2-2-9

88-3-2-2-9

111-2-2-9

6-3-88

(most lines in fairly well condition.
if not mentioned 112
other wise.)

27A Trench. structure (A-58
27A/ Russian wall. Above view.

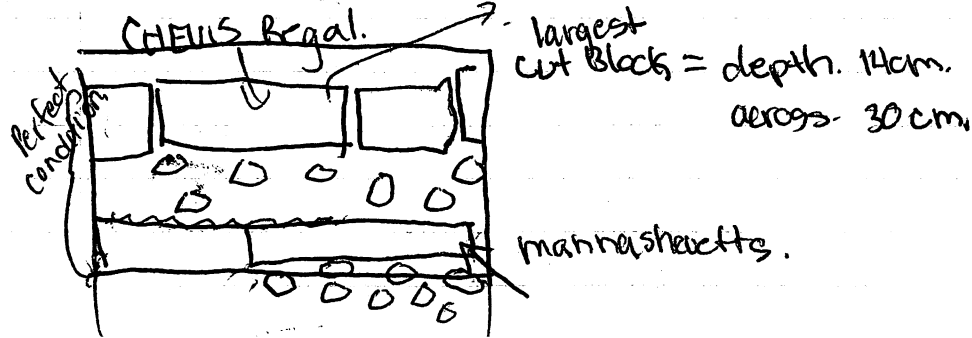
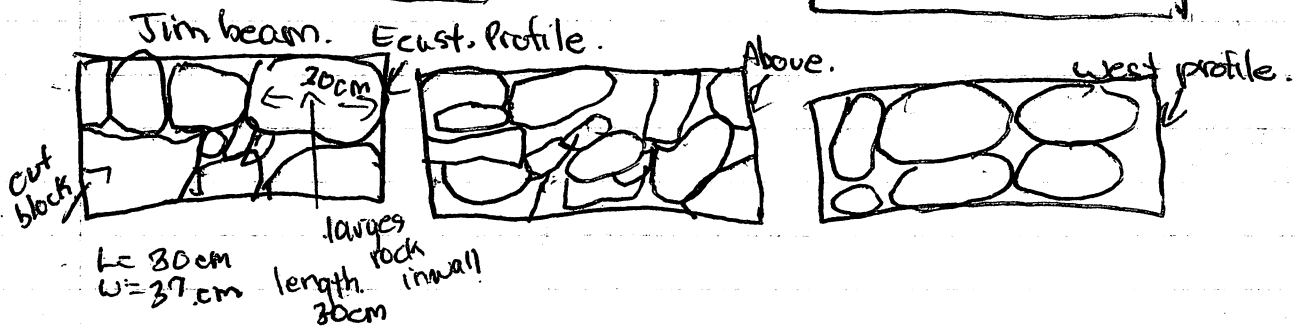
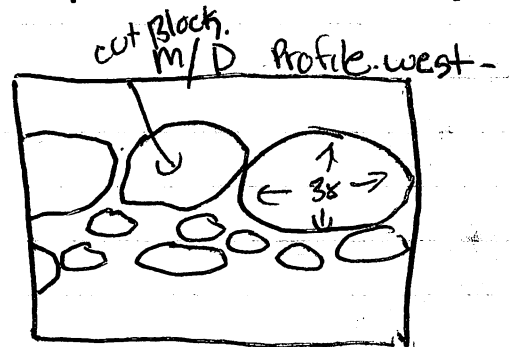
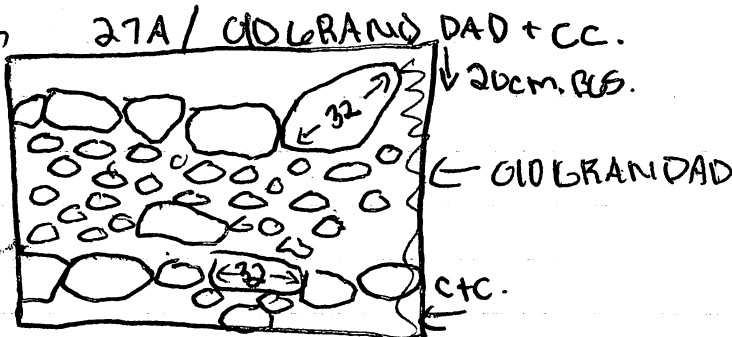
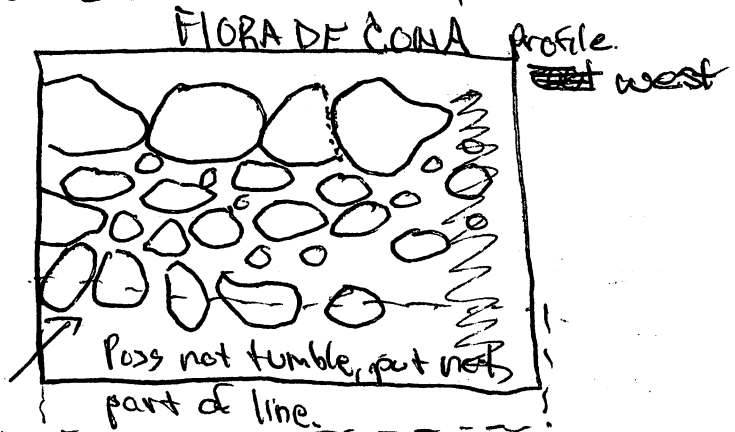
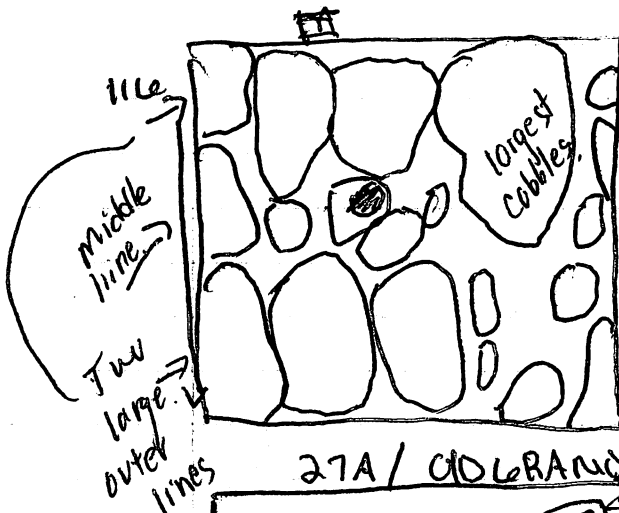

Handwritten notes at the top of the page, including "1000 ft" and "1000 ft" repeated.

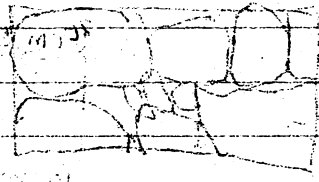
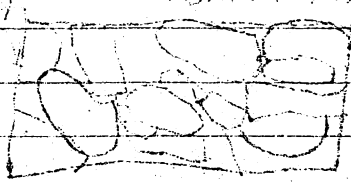
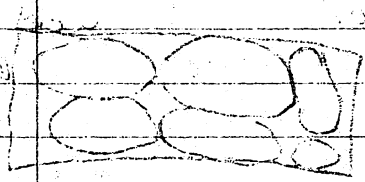
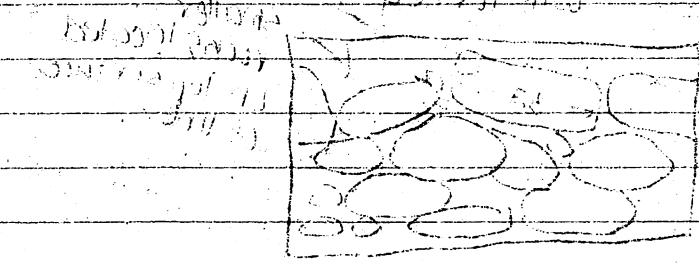
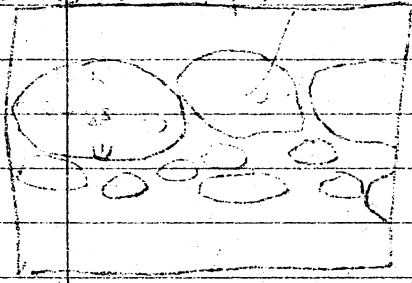
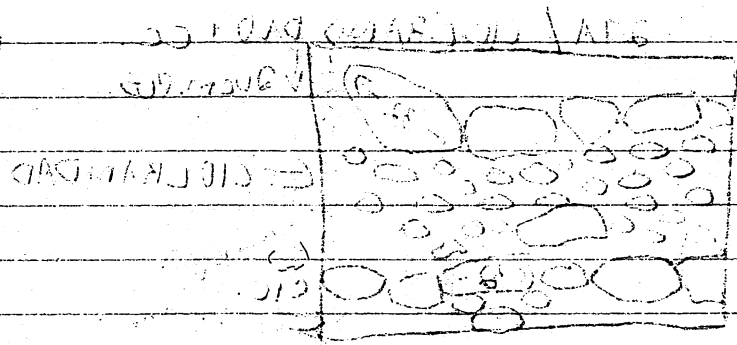
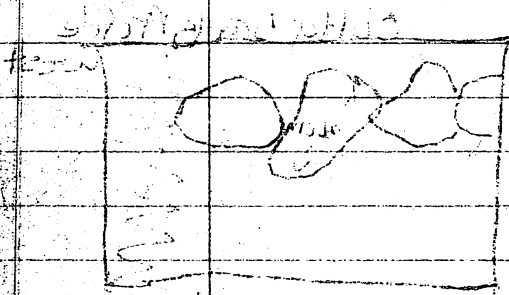
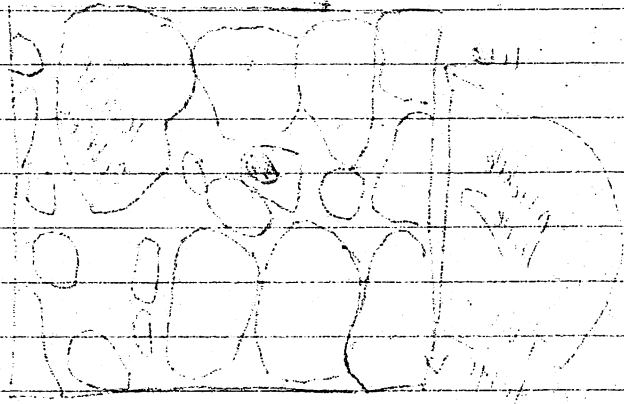
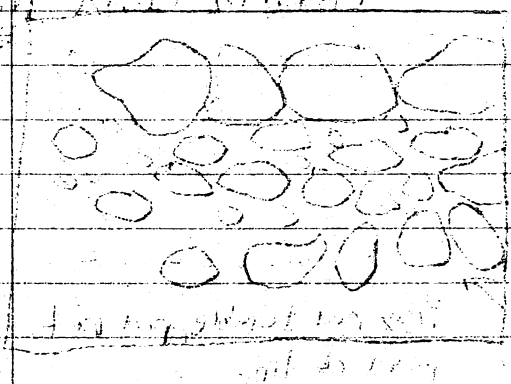

Handwritten notes at the bottom left, including "1000 ft" and "1000 ft" repeated.

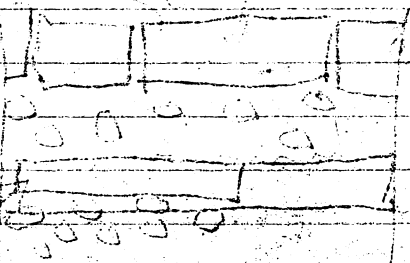

L-2-88

p-88-15-113.

From OLD BRAND DAD. trench slopes considerable, on east side at a ^(sorry cant do it) Angle, entire side of trench contains 12 ~~to~~ lines, in the form of steps. All lines fall in humus stratum.

- All lines fall below one another on slope. tumble in between on trench base.
- (1st line after old brand DAD = located directed ^{ly} east of OLD BRAND DAD. exactly in front and below. (step like) WILD Turkey. 48 BLS. 47 depth spans across trench. composed of large to medium cobbles. w/ smaller rocks inbetween. Angle = 94° ~~on from~~
- 2nd line. from OLD Brand DAD, Tim Beam, spans trench. 60cm ~~BLs~~ depth. composed of 3 lines, outer east + west 1 positioned in middle, outer east lines, has one cut block. on south side, rest of line is composed of large to med sized cobbles, fall in stratum layer. Angle = 284° 42 cm from Wild Turkey
- 3rd line. Jonnie walker. 87cm. from Tim Beam, 29cm BLS falls in ^{humus} stratum layer, spans trench. composed of two moderate cobbles, on south + north side. 1 large cut block in middle. 25cm depth. angle = 295° 56cm BLS. on base of ex. tumble between.
- 4th line = located 76cm ~~east~~ east of Jonnie walker, ^{Tim beam + Jonnie walker} spans trench, 20 depth, on west side. 30 on east, composed of 4 ^{med} large cobbles. 20 BLS, falls in humus stratum. angle = 296° . tumble between. Walker + Bacardi, largest rock 30x20cm.
- 5th line. Flora de Cona, 34cm east of Bacardi, spans trench. 52cm deep, falls in humus stratum. composed of 4 med sized cobbles, on first surface line, smaller to med sized cobbles, compose depth. Angle = 99° .

L-3-88

②P.

p-88-15-114

poor
condition

6th line, Cutty Sark, located 60cm from Flord de
Corra, spans trench, composed of 4 med + large sized
cobbles, 15cm deep. 30 BLS. Angle = 102° falls in stratum,
layer humus.

7th line Night Train. 22cm from Cutty Sark.

Spans trench, 31cm BLS. 1 line rocks deep, 15cm.
composed of 3 small to moderate sized cobbles.
and 1 large cobble on north side. measurements, 42×19 cm.
Angle = 384° humus stratum.

8th line - Mad Dog, located 38cm from night train,
spans trench 27cm deep, 20 BLS, composed of large
cobbles and one cut block in center. 3 rocks altogether.
for surface line. mixture of small and med. cobbles.
for depth. Angle = 310°

9th line. = spans trench, 33 BLS. 16 cm deep. in humus (J+B)
stratum, composed of 2 cut blocks, on south located
side, gap in between, cobbles on north. Angle = 100° 31cm from
m/o.

10th line. Dry Sack, located directly below

Dry sack. 8cm, to the east. spans trench, comes out.
22cm from J+B. 1 line moderate cobbles deeps. (17cm).
37 BLS, falls in humus stratum, composed of
3 mod. sized cobbles, Angle = 94° .

11th line. = CHEV'S Regal, located directly below. Dry Sack
comes out. 26cm from Dry Sack spans trench,
26 cm deep, composed of 4 perfect conditioned cut blocks.
entire wall is in great condition, 2 blocks on S + N side.
are in trench walls, but can be seen, depth of wall is
composed of small cobbles, Angle = 103° ;
falls in stratum ~~by~~ humus.

12th line = directly below Chev's Regal 25cm deep. only 50cm
across exposed of line. same construction as Chev's Regal.
same angle. same humus stratum.

profile west facing
J+B



10-12-11

the first of the series of lectures given by the

author of the book, which was published in 1910.

It was a very interesting and useful book.

The author was a very well known man.

He was a very good speaker and a very good writer.

His book was very well received.

It was a very good book and a very good speaker.

He was a very good speaker and a very good writer.

His book was very well received.

It was a very good book and a very good speaker.

He was a very good speaker and a very good writer.

His book was very well received.

It was a very good book and a very good speaker.

He was a very good speaker and a very good writer.

His book was very well received.

It was a very good book and a very good speaker.

He was a very good speaker and a very good writer.

His book was very well received.

It was a very good book and a very good speaker.

He was a very good speaker and a very good writer.

His book was very well received.

It was a very good book and a very good speaker.

He was a very good speaker and a very good writer.

His book was very well received.

It was a very good book and a very good speaker.

He was a very good speaker and a very good writer.

His book was very well received.

It was a very good book and a very good speaker.

He was a very good speaker and a very good writer.

Le-3-88

A 88-15-115

Remainder of pit. 170 cm. to east trench wall.

is a series of platformes. 1st platform. 43 Bles.

is composed of ~~to~~ med sized cobbles, almost looking like tumble, 2nd platform relating to marashebetts walls. is composed of small cobbles 72 Bles ~~100 Bles~~.

Platforms lead to ball court surface. All in humus stratum. Angle = 280°

End

21E (Trench B) (9/28/14)

OTE/Trash Pit. (B) 1 wall, Pepsi.

Trench placed at bottom of edge of rise to test as trash pit; depth of entire trench is.

275 Bles, 2m. in length. ~~100~~ 1m. EW, 5 soil layers. scattered med sized cobbles, throughout trench walls.

1 wall located on south side of trench, 100 Bles.

Angle. 30° (sherds scattered throughout trench walls)

wall spans trench. 1 coarse stones thick, 30cm deep.

*soil levels described in section, finds here have been in the form of large sherd fragments and many obsidian pieces ~~100~~.

Pepsi wall.

South ~~west~~ view profile.

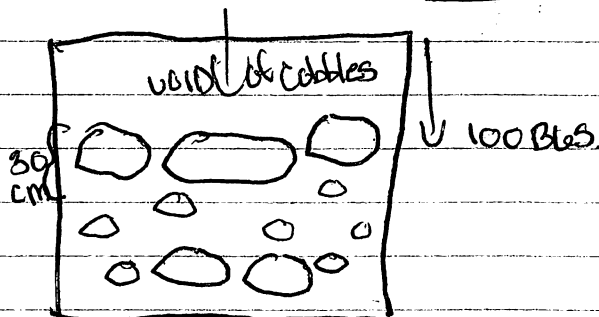

211-21-424

88-5-21

Handwritten notes, mostly illegible due to bleed-through and fading. Some words like "211-21-424" and "88-5-21" are visible at the top.

Handwritten notes, mostly illegible due to bleed-through and fading. Some words like "211-21-424" and "88-5-21" are visible at the top.

Handwritten notes, mostly illegible due to bleed-through and fading.

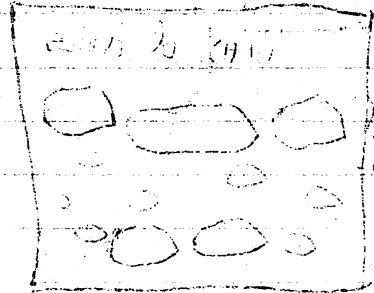

6-3-88

P-88-15-116

27B Trench running EW.

Trench placed on structure 65 of site 1A, trench is 1m long. 1m across, contains four walls, starts 4m off of structure. end, 2 meters before summit, soil levels in trench are a maximum of 3/ the first (A) being a humus. ending at 52 BLS, dark. w/roots. and small rock inclusions, hard texture, crumbly. the second (B) at 140 BLS. (ending). Ash like with carbon specks. small organic material. fine texture. particulate, the 3rd (C) ending at 170 BLS. is. dark brown, organic inclusions. including carbon. hard texture, moist.

27 BLS
in soil
A.

first wall located. 132 cm east of original west trench wall on. NWC, on SWC. 70 cm. from original west trench wall. Note * all walls are running on an diagonal. due to pits wrong orientation. Name of wall. Amucos, Angle. 190°. wall spans across trench. in a. NE. SW. angle, depth 39 cm. wall poss. part of corner. of structure, apart from structure. 65 itself. composed of. 3 large surface cobbles. moderate to small cobbles compose its depth. Second wall, Zibob, is. 204 cm from. SWC of original west trench wall, zibob seems to poss. be a part of Amucos. they both composed the same rocks (in sketch) Span 120 cm. on a NW SE angle. stops 37 cm. before it hits the ~~set~~ north trench wall on its diagonal, depth. large stone thick. 29 BLS located in humus layer. Angle 98°. 3rd line Abraxses. poss circle formation. composed of 3 cobbles med to large spans trench in circle formation. depth. on north side is 42.

6-3-88

p 88-15-117

depth on south. 1 stone thick. 6cm.

located 46 Bles. angle. 264. located in between. souls

(A) + (B)

Above view

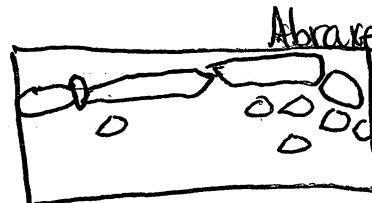
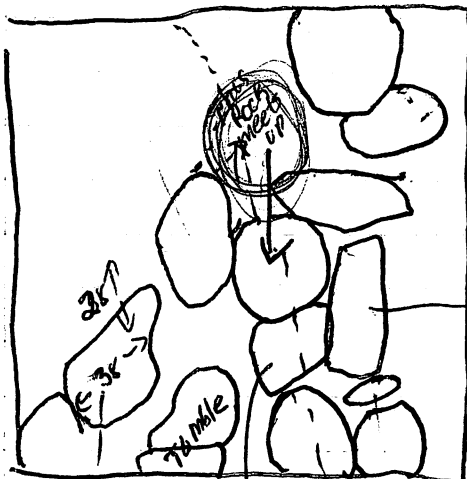

Abraxes west view profile.

Abraxes

Amigos

↑ 28cm Zibob

↓ 19cm
← → depth. 18cm

3rd wall welcome. located. 280cm east ^{on SEC} and above because of structure elevation, of Abraxes, Welcome is at a SE New angle, it is a summit wall depth is 46cm. located 30 Bles, spans across trench, Angle. 105° composed of. largest med sized rocks. largest is. 40 x 25 x 13.

located in soil. (A),



east view profile.

→ huge rock.

* trench went down to 270 in 4th meter to ~~de~~ test depth.

2010

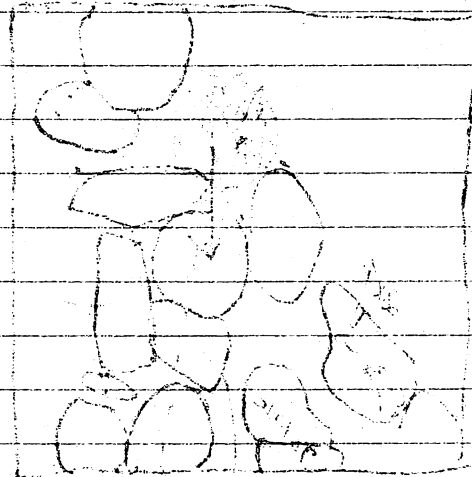

Q. Yes.

Don't know

1. 2. 3. 4. 5. 6. 7. 8. 9. 10. 11. 12. 13. 14. 15. 16. 17. 18. 19. 20. 21. 22. 23. 24. 25. 26. 27. 28. 29. 30. 31. 32. 33. 34. 35. 36. 37. 38. 39. 40. 41. 42. 43. 44. 45. 46. 47. 48. 49. 50. 51. 52. 53. 54. 55. 56. 57. 58. 59. 60. 61. 62. 63. 64. 65. 66. 67. 68. 69. 70. 71. 72. 73. 74. 75. 76. 77. 78. 79. 80. 81. 82. 83. 84. 85. 86. 87. 88. 89. 90. 91. 92. 93. 94. 95. 96. 97. 98. 99. 100. 101. 102. 103. 104. 105. 106. 107. 108. 109. 110. 111. 112. 113. 114. 115. 116. 117. 118. 119. 120. 121. 122. 123. 124. 125. 126. 127. 128. 129. 130. 131. 132. 133. 134. 135. 136. 137. 138. 139. 140. 141. 142. 143. 144. 145. 146. 147. 148. 149. 150. 151. 152. 153. 154. 155. 156. 157. 158. 159. 160. 161. 162. 163. 164. 165. 166. 167. 168. 169. 170. 171. 172. 173. 174. 175. 176. 177. 178. 179. 180. 181. 182. 183. 184. 185. 186. 187. 188. 189. 190. 191. 192. 193. 194. 195. 196. 197. 198. 199. 200. 201. 202. 203. 204. 205. 206. 207. 208. 209. 210. 211. 212. 213. 214. 215. 216. 217. 218. 219. 220. 221. 222. 223. 224. 225. 226. 227. 228. 229. 230. 231. 232. 233. 234. 235. 236. 237. 238. 239. 240. 241. 242. 243. 244. 245. 246. 247. 248. 249. 250. 251. 252. 253. 254. 255. 256. 257. 258. 259. 260. 261. 262. 263. 264. 265. 266. 267. 268. 269. 270. 271. 272. 273. 274. 275. 276. 277. 278. 279. 280. 281. 282. 283. 284. 285. 286. 287. 288. 289. 290. 291. 292. 293. 294. 295. 296. 297. 298. 299. 300. 301. 302. 303. 304. 305. 306. 307. 308. 309. 310. 311. 312. 313. 314. 315. 316. 317. 318. 319. 320. 321. 322. 323. 324. 325. 326. 327. 328. 329. 330. 331. 332. 333. 334. 335. 336. 337. 338. 339. 340. 341. 342. 343. 344. 345. 346. 347. 348. 349. 350. 351. 352. 353. 354. 355. 356. 357. 358. 359. 360. 361. 362. 363. 364. 365. 366. 367. 368. 369. 370. 371. 372. 373. 374. 375. 376. 377. 378. 379. 380. 381. 382. 383. 384. 385. 386. 387. 388. 389. 390. 391. 392. 393. 394. 395. 396. 397. 398. 399. 400. 401. 402. 403. 404. 405. 406. 407. 408. 409. 410. 411. 412. 413. 414. 415. 416. 417. 418. 419. 420. 421. 422. 423. 424. 425. 426. 427. 428. 429. 430. 431. 432. 433. 434. 435. 436. 437. 438. 439. 440. 441. 442. 443. 444. 445. 446. 447. 448. 449. 450. 451. 452. 453. 454. 455. 456. 457. 458. 459. 460. 461. 462. 463. 464. 465. 466. 467. 468. 469. 470. 471. 472. 473. 474. 475. 476. 477. 478. 479. 480. 481. 482. 483. 484. 485. 486. 487. 488. 489. 490. 491. 492. 493. 494. 495. 496. 497. 498. 499. 500. 501. 502. 503. 504. 505. 506. 507. 508. 509. 510. 511. 512. 513. 514. 515. 516. 517. 518. 519. 520. 521. 522. 523. 524. 525. 526. 527. 528. 529. 530. 531. 532. 533. 534. 535. 536. 537. 538. 539. 540. 541. 542. 543. 544. 545. 546. 547. 548. 549. 550. 551. 552. 553. 554. 555. 556. 557. 558. 559. 560. 561. 562. 563. 564. 565. 566. 567. 568. 569. 570. 571. 572. 573. 574. 575. 576. 577. 578. 579. 580. 581. 582. 583. 584. 585. 586. 587. 588. 589. 590. 591. 592. 593. 594. 595. 596. 597. 598. 599. 600. 601. 602. 603. 604. 605. 606. 607. 608. 609. 610. 611. 612. 613. 614. 615. 616. 617. 618. 619. 620. 621. 622. 623. 624. 625. 626. 627. 628. 629. 630. 631. 632. 633. 634. 635. 636. 637. 638. 639. 640. 641. 642. 643. 644. 645. 646. 647. 648. 649. 650. 651. 652. 653. 654. 655. 656. 657. 658. 659. 660. 661. 662. 663. 664. 665. 666. 667. 668. 669. 670. 671. 672. 673. 674. 675. 676. 677. 678. 679. 680. 681. 682. 683. 684. 685. 686. 687. 688. 689. 690. 691. 692. 693. 694. 695. 696. 697. 698. 699. 700. 701. 702. 703. 704. 705. 706. 707. 708. 709. 710. 711. 712. 713. 714. 715. 716. 717. 718. 719. 720. 721. 722. 723. 724. 725. 726. 727. 728. 729. 730. 731. 732. 733. 734. 735. 736. 737. 738. 739. 740. 741. 742. 743. 744. 745. 746. 747. 748. 749. 750. 751. 752. 753. 754. 755. 756. 757. 758. 759. 760. 761. 762. 763. 764. 765. 766. 767. 768. 769. 770. 771. 772. 773. 774. 775. 776. 777. 778. 779. 780. 781. 782. 783. 784. 785. 786. 787. 788. 789. 790. 791. 792. 793. 794. 795. 796. 797. 798. 799. 800. 801. 802. 803. 804. 805. 806. 807. 808. 809. 810. 811. 812. 813. 814. 815. 816. 817. 818. 819. 820. 821. 822. 823. 824. 825. 826. 827. 828. 829. 830. 831. 832. 833. 834. 835. 836. 837. 838. 839. 840. 84

1

23A

1928
The following is a list of the names of the persons who were present at the meeting of the Board of Directors of the American Red Cross, held on the 1st day of January, 1928, at the Hotel New York, New York.

can't be right, but I'm not sure.

located south of the creek bridge

5/11/2009

LA 112-115430

Aug 13/10

July 24

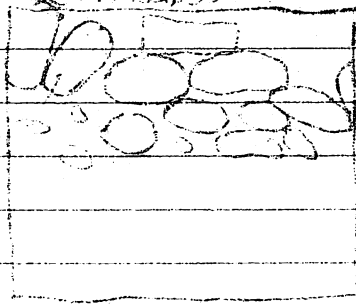

off of the ground

Text of your opinion

1842

6-3-88.

p 18-88-118

270/ Trench running NW-NE.

Trench placed on structure. L3. of site 1A;
 soil (A) ⁵⁶⁻⁶⁵ trench is 510cm long, 1m across. contains 2 walls
 soil (B) ⁶⁵ one platform, starts 4m off structure. ends
 first 1x1 on summit. 2 soil layers. A (humus) dark brown
 test for w/ roots, small rocks, hard texture, B = lighter version
 depth. of humus w/ out roots + rocks,
 1st wall. located. 175cm west of original east
 trench wall; spans across trench. 40cm deep 2 layers
 of rocks. name = SALVA VIDA, both deep + across.
 composed of all med sized stones. largest is 28x24cm.
 Angle 116° located in soil A.

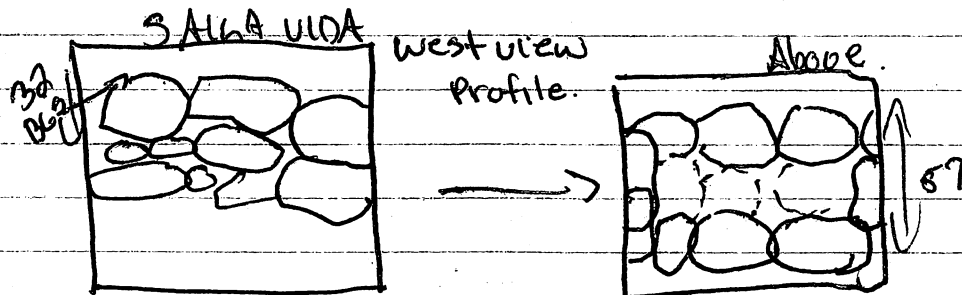

2nd wall Export Royal located. 127cm west of
 SALVA VIDA, tumble on base of excavation in between
 at 60. Export Royal spans trench and is the
 facing for. Platform which extends to west trench
 wall. 23cm deep (great condition) composed of
 moderate sized stones. largest in wall is 23x18cm
 largest in platform is 30x23cm, Angle 149°

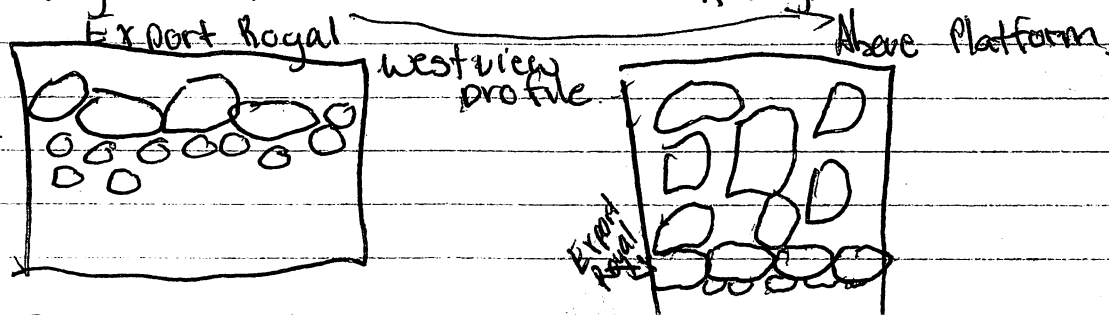

811 500 000

1000 1000 1000 1000

1000 1000 1000 1000
1000 1000 1000 1000
1000 1000 1000 1000
1000 1000 1000 1000

1000 1000 1000 1000
1000 1000 1000 1000
1000 1000 1000 1000
1000 1000 1000 1000

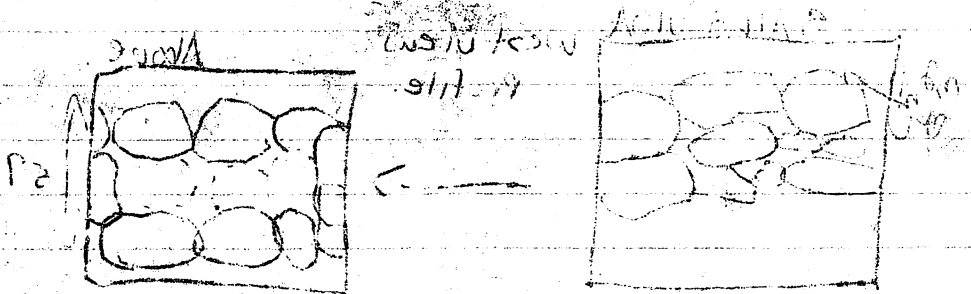

1000 1000 1000 1000
1000 1000 1000 1000
1000 1000 1000 1000
1000 1000 1000 1000

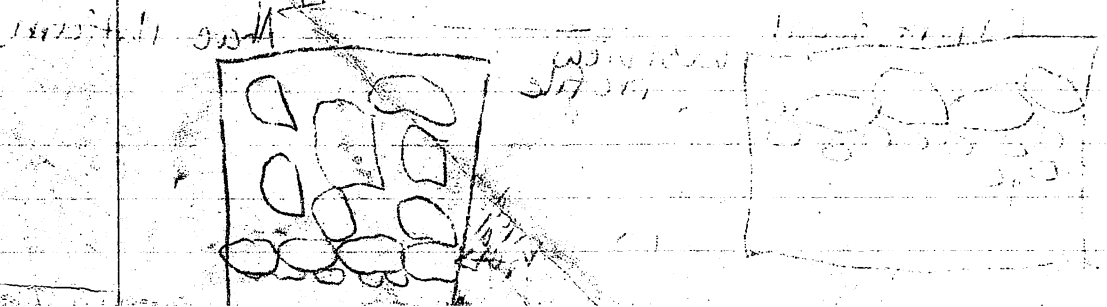

6-3-88

p-15-88-119

drawings on notes prior
to this week.

OP 27D Trench is 760cm. N.S.

- (A) 1st soil 0-30 B63. dark humus w/ roots, loosely packed
(B) 2nd soil 30-60 B63 lighter colored, yellow tinted.
more particulate than humus,

Heart wall. Hor. thickness ²³~~16~~ cm, ~~vert~~ depth. ~~is unknown~~
constructed of one side cobble, (average 18x12 cm) rocks flat
Angle = 4° on base of
excavation.

Lung = same description, same angle, B.

Liver = Horizontal thickness 30cm. Verticle 22,
2 different sized cobbles. larger being 28x20
(bajareque small. 6x5 cm. spans trench.
located at bottom Angle = 10° soil level A+B.

Spine = facing for Platform / Hor. thickness 19cm.
Vert. 15cm. constructed 2 sized cobbles.
larger 34x18. Angle = same angle as liver;
smaller 16x16. 168cm

Spine Platform extend ~~168~~ to the west:
spans across trench. composed of 2 sized
cobbles. larger 13x13.
smaller. 5x6.

Kidney = H/18cm V/10cm 1 sized cobble. app 12x14.
Angle. 6° .

Brain = H/17cm. V/34cm cobble sizes (3)
largest 20x20. Angle = 0
med 18x12.
smallest 10x3.

Intestion = H/39 V/18cm composed of 1 size
cobble 15x15. Angle. 8° .

1978-80

1978-80

1978-80

1978-80

1978-80

1978-80

1978-80

1978-80

1978-80

1978-80

1978-80

1978-80

1978-80

1978-80

1978-80

1978-80

1978-80

1978-80

1978-80

1978-80

1978-80

1978-80

1978-80

1978-80

1978-80

1978-80

1978-80

1978-80

1978-80

1978-80

1978-80

6-3-88

p. 88 - 15-120

Steps up to
Intestion leads of ~~ices~~ Platform.

Platform description, 1 cobbles thick.
meter ~~this~~ long. to west trench wall.
2 sized cobbles. larger 14x15
smaller 10x8.

27F/ Trench running E w, due to information, being in.
profile, only taking Angle/wall description/sketch drawing/
V + H measurements.

1st wall Exxon =

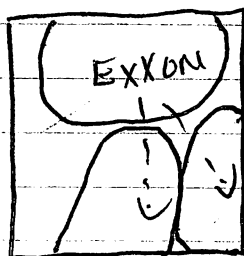

Above. 3 large cobbles lying flat,
ranging in size from 47x43x12,
H/82. V/12. = stone thickness / 159°
Angle.

Texaco. poor condition. H/48 V/25. composed of
1 cobbles size. average 19x20. Angle = 335°

west profile.

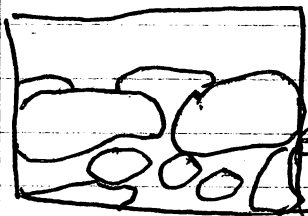

Texaco

shell = H/40 V/48. composed of two cobbles sizes,
larger 33x23 Angle = 339°
smaller. 10x8.

west profile.

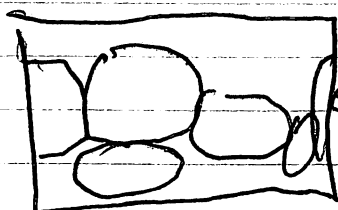

shell

[illegible]

750

1947-1948

the hotel was full

1941-1942

1901-1902

11/11/2019 10:11:11 AM

1990/07/14 goldfish in pond, 100% healthy

Sept 20 1894

$$= 0.034 \times 11.4 \times 10^3$$

4/17/1901 added Jan 2 29, 14

1879-1901

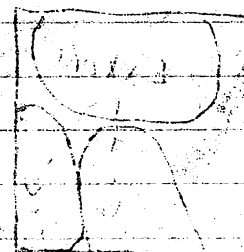
$$P(C_1) = \frac{1}{6}, P(C_2) = \frac{1}{6}, P(C_3) = \frac{1}{6}, P(C_4) = \frac{1}{6}, P(C_5) = \frac{1}{6}, P(C_6) = \frac{1}{6}$$
[illegible]

تاریخ: ۱۳۸۵/۰۵/۰۵

12/2/50

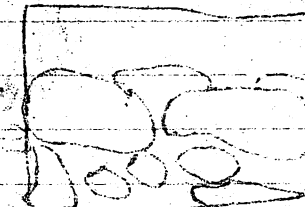

$\Delta H_{\text{vap}} = 84 \text{ kJ/mol}$

188 3/24/1

26 Feb 1961

Sam Allmon

511-775

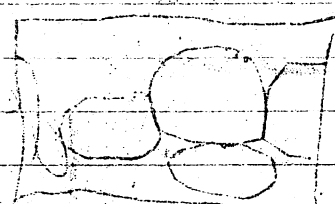

p88-15-121

(BP) = poor condition, H/50m. v/48cm one size cobble 20x14.
Angle ~~39~~ 299°. (no drawing).

Amaco = H/58. v/64cm. (poor condition.)

cut block lying on top. 47x34x10,
others cobbles composed of 2 sizes.

larger 40x17. Angle 335°.

smaller 23x32.

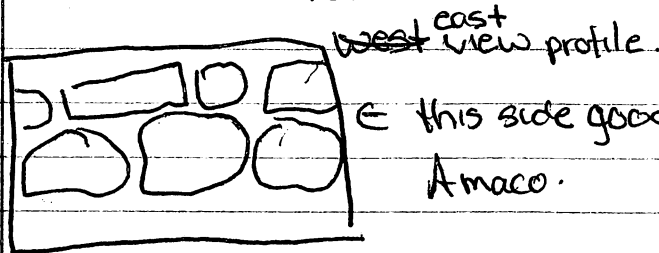

Clark = H/48. v/34. composed two cobble sizes

small long 15x10

Angle = 360°

large small 21x15

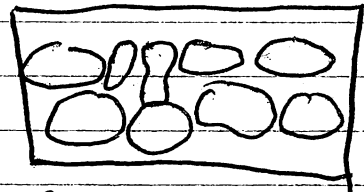

standard = H/48. v/25. 2 cobble size large = 34x44
Angle = 326° smaller = 7x8.

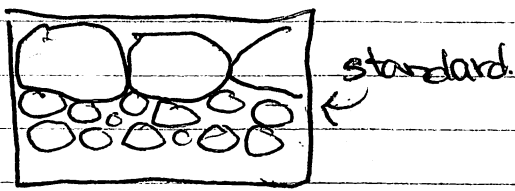

Box 12



Handwritten notes at the top of the page, possibly describing the contents of the box.

Handwritten notes in the middle section, including some numbers and descriptive text.

Handwritten notes below the middle section, possibly a list or summary.

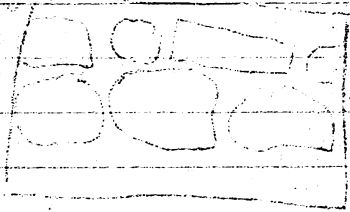

Handwritten notes below the middle diagram, possibly a list or summary.

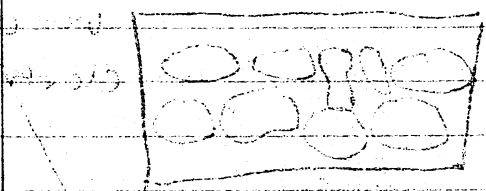

Handwritten notes below the bottom-left diagram, possibly a list or summary.

Handwritten text label for the bottom-right diagram.

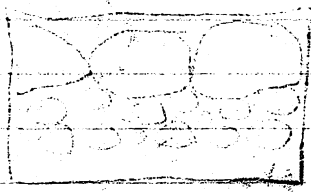

p 88-15-122

276 running N.S. ~~on street~~

Theme
buns.

→ Ab-47 = V/59cm H/80cm. composed of cut block
on top coarse & bottom top = 34 x 23 x 10,
Average sizes. two large 20 x 18. Angle = 75°.

Smaller. 7 x 6.

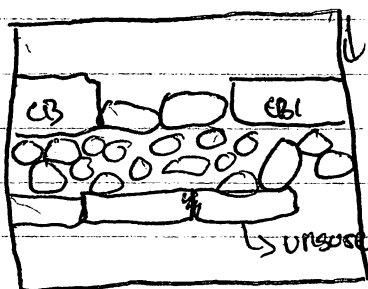

20 cbs.

good condition.

↳ unsure poss large.

Luger = V/22 H/20 two sizes cobbles. 25 x 24 larger
Angle = 45° 7 x 7 smaller

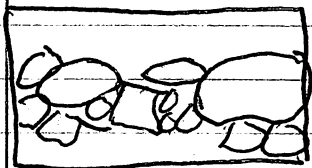

macb-10 = H/25 V/12. 2 cobbles sizes 22 x 15a larger
Angle = 61° 17 x 20 smaller

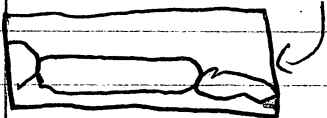

m-1 = H/20 V/8 1 sized cobble 8 x 28 Angle = 62°

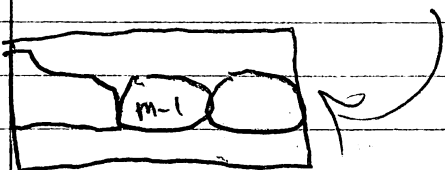

21-88-9

~~SECRET~~ SECRET 80

1. The first of the two is a "A" - 100

2. The second is a "B" - 100

3. The third is a "C" - 100

4. The fourth is a "D" - 100

5. The fifth is a "E" - 100

6. The sixth is a "F" - 100

7. The seventh is a "G" - 100

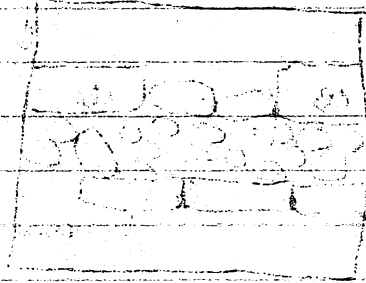

8. The eighth is a "H" - 100

9. The ninth is a "I" - 100

10. The tenth is a "J" - 100

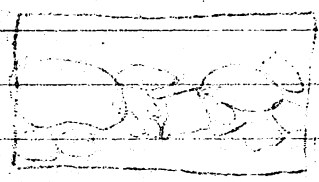

11. The eleventh is a "K" - 100

12. The twelfth is a "L" - 100

13. The thirteenth is a "M" - 100

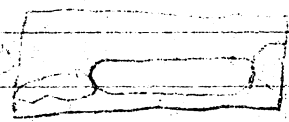

14. The fourteenth is a "N" - 100

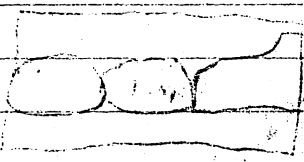

p. 88 - 15 - 123

27E / Trench placed on ridge of natural rise.

570 long. running E to W. 3 soil levels.

- (A) humus w/ roots. dark, hard 0-40
- (B) lighter version of humus w/out roots. 40-80
- (C) similar to B. w/ plaster inclusions. 80-115

Whinston.

1 wall. located, 36 BLS, H/38 V/23.

1 cobble size. 23 x 27, burial #5 and #6 found.
unusual plaster (natural) deposit in lenses. ~~3~~ (3)

Angle = 297° , 120 from original east wall

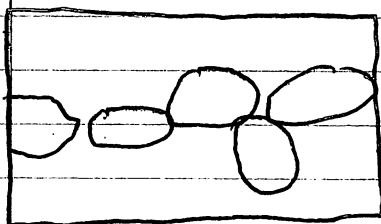

← Whinston.

Box 12-13

Box 12-13

Box 12-13

Box 12-13

Box 12-13

Box 12-13

Box 12-13

Box 12-13

Box 12-13

Box 12-13

Box 12-13

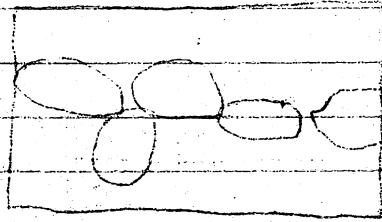

6-13-98

FT 124

OP 28 Ex. Pat, Paddy, Angles on trench walls

east trench wall = 311°

west trench wall = 320°

north trench wall = 40°

south trench wall = 42°

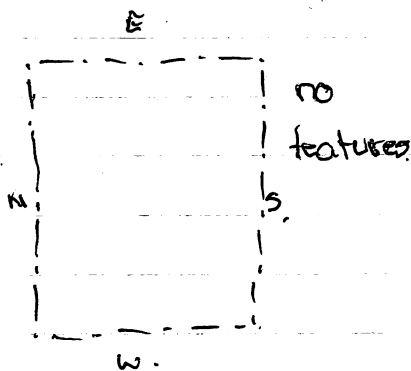

Angles on trench walls. All of OP 27.

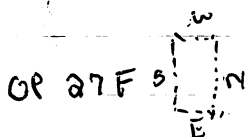
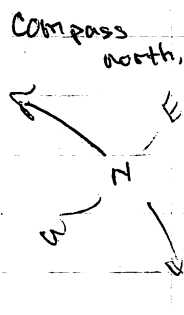

North = 241° West = 330°
South = 248° East = 331°

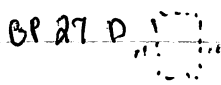

N = 286° E = 15°
S = 285° W = 15°

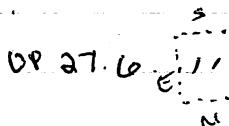

N = 49° E = 137°
S = 46° W = 135°

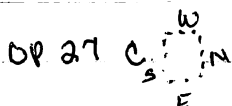

N = 48° W = 320°
S = 50° E = 315°

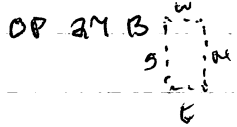

W = 327° N = 55°
S = 241° E = 327°

OP 27 E # 1 Top of ridge # 2 Bottom " "

1 N = 210° E = 117°
S = 265° W = 303°

2 N = 35° E = 115°
S = 34° W = 205° 1170

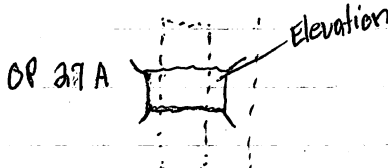

N = 9° E = 220°
S = 10° W = 282°

27 H/8 1 Km. moving north. 0-20 E, following cut back wall to the north. direction, shany shreds.
27 H/9 20-90, same area as 27 H/8.
27 H/10 1 Km. moving north. 0-20 E, following cut back wall to the north.
27 H/11 20-90, same area as 27 H/10.
direction, shany shreds.

1897 - June 20

[illegible]

1000 1000 1000 1000 1000 1000 1000 1000 1000 1000
 1000 1000 1000 1000 1000 1000 1000 1000 1000 1000

DATE 7-10-10

APR 20 1968

2000

4/10/50

5709

5774

516. 112

APR 26

[illegible]

6-13-88

p-88-15-125

OP 21 E. description for trench due to plan points not plotting
 Correcting, Angle of trench walls. $N = 79^\circ$ $S = 69^\circ$ $E = 164^\circ$ $W = 160^\circ$
 trench running north + south, 5 meters long.
 contains two walls.

Mike Tyson = first wall (270) from original north trench wall.
 (13 BLS) 1 coarse stone depth (15cm) spans trench.
 composed of moderate to smaller stones, horizontal thickness.
 (13cm). 2 coarse stones thick on top, largest stone is
 (32 x 18 x 15) smallest (10 x 10). Above view.
 Angle = 260° located in humus stratum.



Duran = second wall located 117 from Tyson.
 1 coarse stone thick (depth) 12cm, starts 16 BLS.
 spans trench, located in humus stratum, horizontal thickness.
 top 1 coarse stone thick, composed of moderate sized
 stones, ranging averaging (23, 15). Above view,
 Angle = 260° , two cut blocks protruding
 out from wall to the north, sizes = $28 \times 32 \times 9$.
 other cut block, cracked, part of larger rock.

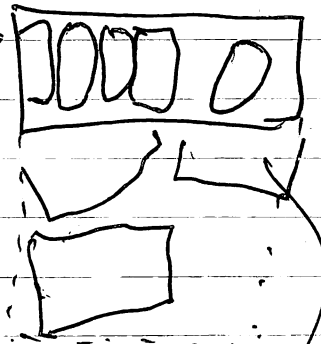

* one soil level present, humus, 0-43 BLS.
 beginnings of other showing at base of
 excavation.

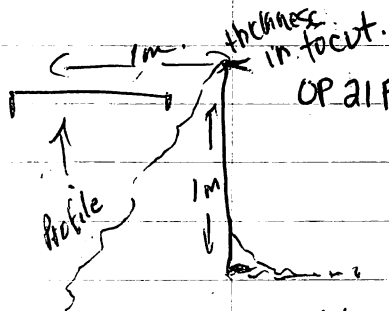

OP 21 FA 1x1 placed in cut in road to expose plaster wall
 Angle = 65° .

OP 21 F (B) 1x2m placed to the east of 21 FA.
 cross section. no features, test pit, trench walls.

$N = 40^\circ$ $E = 215^\circ$
 $S = 42^\circ$ $W = 320^\circ$

281-24-20-2

2018-2019

partly to show what's out there in the world. It is 90

10. 11. 1961; 4000 ft. - 1st dense forest to dark ~~pine~~ oak

mit System 6: $\Delta H_{\text{tot}} = \Delta H_{\text{chem}} + \Delta H_{\text{phys}}$

Chlorine is a gas

analogical reasoning can/often be used to solve a problem

დღიური ამბობს: "მეც არაა საჭირო (მეც არაა საჭირო)"

estimated to be around 100,000 to 150,000 people.

di conto tempo għaliq d'indagar jorog lura

1000 7.29.2018 2018-2019 6172182

1000

crabapple count (1.1) below $0.05 = 96.14$

$$0.97 = \frac{6760}{\text{total}} \Rightarrow \text{total} = 6980$$

Strongly correlated multi-body systems

2. Explain the difference between a variable and a constant.

DATE 2/2/2020 BY 620974793 DUDT 20126 25.00 1.00

2015 10/14 (Sat) 20:00 ~ 22:00

polymers and also has great value.

General State of Affairs: Good overall

Wednesday, 25th Nov / 1992, 10:00 AM

2019-2020 Annual Report

By way of the records of the [illegible]

07310000

10

11/10/1967, 2000 ft. on the edge of the [?]

2004

ADIC 25-489-071 - 100% 4/11/2016

1. What is the purpose of the experiment?

2100-10-2

[illegible]

26 - Mond 31 -
June 6
June 12

Σ 80
90
Σ 90

MAIN
group
believe + beyond
comradie.

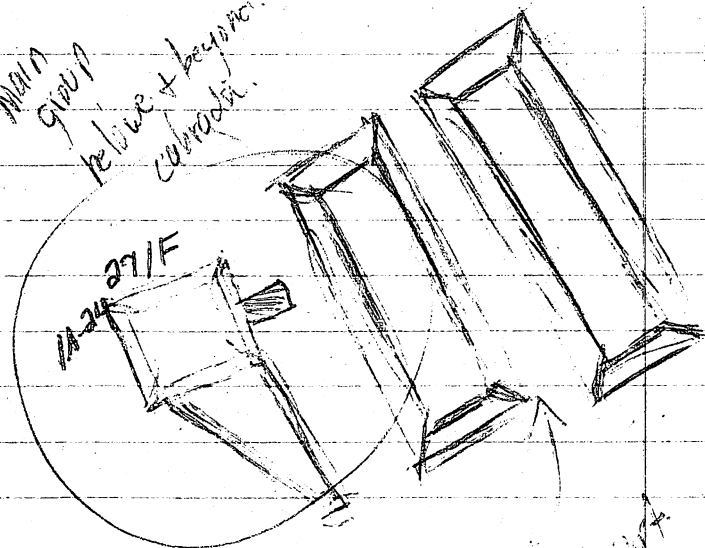

Bulletproof

19 June

3 trenches
58, 65, 63

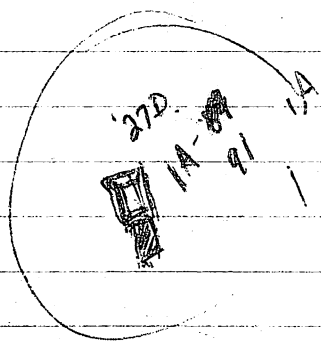

IA 50-66

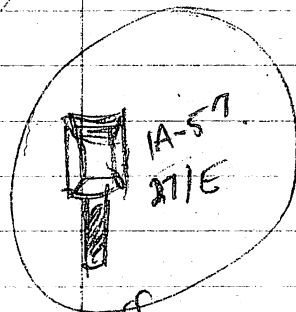
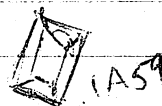
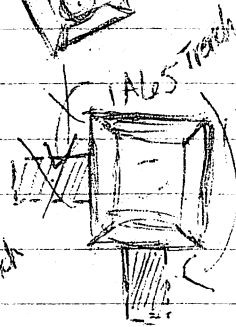
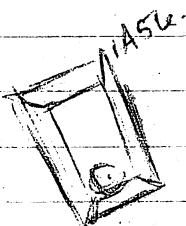
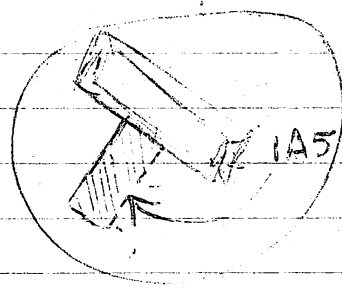

off
ridge.

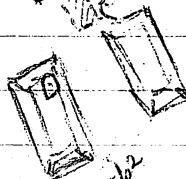
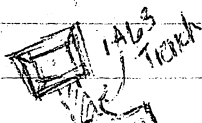

IA 61

plaza
area
or destroyed
structures

IC group

Finlandia
Gordon's
~~Holdstein~~
~~Granary~~
Schwarze
Dark eyes,
Heaven Hill.