

8-3-2001

## PVC-CAT-005-G-002-002-STMP

Roger Schwartz  
*Kenyon College*

Follow this and additional works at: <https://digital.kenyon.edu/honduras>



Part of the Archaeological Anthropology Commons

---

### Recommended Citation

Schwartz, Roger, "PVC-CAT-005-G-002-002-STMP" (2001). *Four Valleys Archive*. Paper 77421.  
<https://digital.kenyon.edu/honduras/77421>

This Catalog Sheet is brought to you for free and open access by the Anthropology at Digital Kenyon: Research, Scholarship, and Creative Exchange. It has been accepted for inclusion in Four Valleys Archive by an authorized administrator of Digital Kenyon: Research, Scholarship, and Creative Exchange. For more information, please contact [noltj@kenyon.edu](mailto:noltj@kenyon.edu).

PROYECTO VALLE DE CACAULAPA  
CATALOG FORM

Done 3 August 2001

DATE: 3 August

LOT NUMBER: 56/002

SUBSTANCE: Ceramic

OBJECT: Stamp

CATALOG #: 56/002-2

MULTIPLES? No

DRAWN BY: 37

CATALOGED BY:

PASTE GROUP :

EXCAVATOR:

MAXIMUM--HGT/LENGTH: 3.5 cm

WIDTH: 2.6

THICKNESS: 1.5 cm.

VERBAL DESCRIPTION: This is a: complete - incomplete stamp.

Its form is: square - rectangular - round - other. If "other," describe:

The figurative portion shows the following manufacturing marks: none - smoothing - wiping - finger smears - finger prints - scraping - striations - lumps of clay - seams from molding - trimming - other (describe).

The figurative portion shows the following treatments: incision - excision - slip - paint - smoothing - burnishing - polishing - other (describe). Slip and/or paint colors are (Munsell designations):

Dye remnants are present:: y or n. Dye color is (Munsell designation):

Describe the figurative or decorative portion:

The non-figurative portion shows the following manufacturing marks: none - smoothing - wiping - finger smears - finger prints - scraping - striations - lumps of clay - seams from molding - trimming - other (describe).

A handle is present: y or n. Handle maximum width - height --

The item is: not - slightly - moderately - very - extremely eroded.

Other damage in present: y or n. Describe:

Not drawn - drawn <sup>37</sup> Where? *Munsell*

Comments:

100/100

Handwritten text at the top center, possibly a title or date.

Handwritten text in the upper left quadrant.

Handwritten text in the upper right quadrant.

Handwritten text in the middle left quadrant.

Handwritten text in the middle right quadrant.

Handwritten text in the lower left quadrant.

Handwritten text in the lower right quadrant.

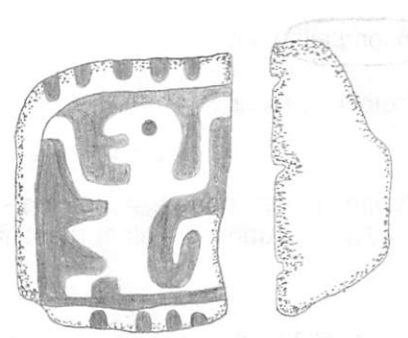

Handwritten text at the bottom right of the page.