

1-31-1992

PVN-001-Schortman-Field Notes-1992

Edward Schortman

Kenyon College, schortma@kenyon.edu

Follow this and additional works at: <https://digital.kenyon.edu/honduras>

 Part of the Archaeological Anthropology Commons

Recommended Citation

Schortman, Edward, "PVN-001-Schortman-Field Notes-1992" (1992). *Four Valleys Archive*. Paper 6376.
<https://digital.kenyon.edu/honduras/6376>

This Field Notes is brought to you for free and open access by the Anthropology at Digital Kenyon: Research, Scholarship, and Creative Exchange. It has been accepted for inclusion in Four Valleys Archive by an authorized administrator of Digital Kenyon: Research, Scholarship, and Creative Exchange. For more information, please contact noltj@kenyon.edu.

11/31/92

(1)

92A/R1/1-2 - WASTED

92A/R1/3-4 - 426B, BREAKFAST AT
TIFFANY'S, From NW, Scale
At 0.52m. $125/F22 = 3$
 $60/F8 = 4$
Trowel = N.

92A/R1/5-6 - 426C, Girlfriend in
COMA^(Basal) And UNLOVABLE^(Upper)
From the SE, Scale At
0.36m, Trowel = N.
 $60/F11 = 5$
 $125/F5.6 = 6$

92A/R1/7-8 - 426E, CURSE OF LOVE,
FEAR AND LOATHING, From

The NW, Scale AT 0.52m.
Trowel = N.

$$125/F5.6 = 7$$

$$60/F5.6 = 8$$

9-10 $60/F5.6 = 9$ ENTRY STONE =
FEAR AND LOATHING - From NW.
 $125/F5.6$ - SAME

TO THE HONORABLE CHIEF OF THE BUREAU OF INDIAN AFFAIRS

WASHINGTON, D. C.

DEAR SIR:

I have the honor

to acknowledge the receipt of your letter of the 10th inst.

in relation to the above.

I am sorry to hear

that you are unable

to attend the meeting

at the time specified.

I am sure that you will be able to attend the meeting at a later date.

I am, Sir, very respectfully,

Yours very truly,

Wm. H. Hunt

Commissioner of Indian Affairs

Washington, D. C.

Enclosed for you are

two copies of the report

92A/R1/11-12 426E, Hell's Angels ⁽²⁾

From the SE, scale AT
0.85 m, trace in N.

$$125/F11 = 11$$

$$60/F8 = 12$$

W

1/31/92

(3)

92A/R2/1-2

426D, Proctologist Point
Hemorrhoid
Hemorrhoid Hill, PANASIE
PATCH, From NW.

Scale AT 0.52m. Stake = N.

60/F11 = 1

60/F5.6 = 2

92A/R2/3-4

423H, Tennessee,

From the ^S SW, Scale
AT 0.52m., Stake = N.

60/F11 = 3

60/F8 = 4

92A/R2/5-6

423H, New York,
From the S, Scale

AT 0.52m Stake = N.
shows looser damage.

60/F8 = 5

60/F5.6 = 6

1 / 31 / 92

(4)

92A / R2 / 7-8 423F, Alabama,
From the NE, Scale
AT 0.42m. Stake = N.

$$60 / P11 = 7$$

$$125 / P5.6 = 8$$

92A / R2 / 9-10 423G, Don Felipe +
Jorge, From the W,
Scale AT 0.52m, ~~Stake~~ Stake = N.

$$60 / P11 = 9$$

$$125 / P5.6 = 10$$

92A / R2 / 11-12 423D, upper 2 terrace
walls, From the NW,
Scale AT 0.52m.

$$125 / P5.6 = 11$$

$$60 / P11 = 12$$

1/31/92

(5)

92A-23-1/2 423D, Springfield, From
The NW, Scale AT 0.52m.

$$60/F8 = 1$$

$$60/F8 = 2$$

92A-23-3/4 423C, Marlboro + Camel,
From The S, Scale AT
0.52m.

$$60/F8 = 3$$

$$125/F5.6 = 4$$

92A-23-5/6 423B, BANANA, From The
E, Scale AT 0.52m.

$$60/F8 = 5$$

$$125/F8 = 6$$

92A-23-7/8 423E, ROBBINS, From
The N., Scale AT 0.36m.

$$60/F8 = 7$$

$$125/F8 = 8$$

2/4/92

⑥

92A-23-9/10 - 423 F, Alabama, from the
N, Scale AT 0.51m.

$$60/P8 = 9$$

$$125/P5.6 = 10$$

92A-23-11/12 - 423 B, ⁴²³50-1, from the
~~#~~Above, Scale AT 0.3m.

$$125/P8 = 11$$

$$60/P8 = 12$$

2/4/92

92A-R4-1/4 - 4261, SD 426 SD-1, Scale
AT 0.52m, ~~From the~~

$$\begin{aligned} 60/F11 &= 1 \\ 125/F8 &= 2 \\ 125/F8 &= 3 \\ 125/F5.6 &= 4 \end{aligned} \left. \begin{array}{l} \\ \\ \\ \end{array} \right\} \text{from the SE.} \\ \left. \begin{array}{l} \\ \\ \\ \end{array} \right\} \text{from above.}$$

92A-R4-5/6 - 423C, SD 423-2, From
the W, Scale AT 0.52m.

$$\begin{aligned} 60/F8 &= 5 \\ 60/F5.6 &= 6 \end{aligned}$$

92A-R4-7/8 423C, SD 423-2, From the
E + Above, Scale AT 0.52m
 $60/F 5.6 = 7$
 $60/F8 = 8$

92A-R4-9/10 - 423J, Rhode Island Wall,
from the N, Scale AT 0.34m.

$$\begin{aligned} 125/F8 &= 9 \\ 125/F11 &= 10 \end{aligned}$$

92A-R4-11/12 - 423J, ~~Arkansas~~ Arkansas +

CHD walls from the N,
Scale AT 0.34m, Travel 1 m
 $125/F11 = 11$
 $125/F8 = 12$

2/6/92

92A-R5-1/2 = 423N, CAPTAIN AMERICA, from
the N., Scale AT 0.30m, throw 1/2
points N.

125/128 = 1

60/128 = 2

92A-R5-3/4 = 423N, IRON MAN "steps",

From the W., Scale AT 0.30m,
throw points N.

60/128 = 3

60/156 = 4

92A-R5-5/6 - 426 E, HOT BLOOD wall,
from the SE, Scale AT 0.30m,
throw points N. Song for
CHAMELEON is on the left
(w.).

60/128 = 5

60/111 = 6

92A-R5-7/8 - 426H, STORM wall, from
the WSW, Scale AT 0.30m,
Strike points N. Wolverine wall is
60/121 = 7 on the right (S.).
125/128 = 8

2/11/92
92A-R5-9/10 Op. 423 E, walker wall, from the
S; Scale at 0.69m.

9 = 60/P11

10 = 60/P8

92A-R5-11/12 Op. 423 E, KUNDERA wall, scale
at 0.36m, from the S.

11 = 60/P8

12 = 60/P11

2/11/92

92A-R6-1/2 423 E, Kundera and Duncan
from the N, scale AT 0.36m.

$$1 = 60 / P11$$

$$2 = 60 / P8$$

92A-R6-3/4 - 426 H, Colossus wall, from the
W, scale AT 0.52m.

$$3 = 60 / P8$$

$$4 = 60 / P11$$

92A-R6-5/6 - 426 G, Anusol wall, from the
S, scale AT 0.69m.

$$5 = 60 / P11$$

$$6 = 125 / P11$$

92A-R6-7/8 - 426 G, preparation H, wall,
from the S, scale AT 0.69m.

$$7 = 125 / P11$$

$$8 = 60 / P11$$

92A-R6-9/10 - 426 G, Anusol on the summit,
from the N, scale AT 0.52m.

$$60 / P8$$

$$60 / P11$$

92A-R6-11/12 - 426 B, Capote wall, from the W,
scale AT 0.36m.

$$60 / P11$$

$$125 / P8$$

2/13/92

92A-R7-1/2 - 423V, Kundera wall
from the N, ~~scale~~ scale at 0.69m,
~~to~~ travel points N.

$$1 = 125 / P8$$

$$2 = 125 / P11$$

92A-R7-3/4 - 423V, Hesse wall, from
the E, scale at 0.19m, travel points N.

$$3 = 125 / P11$$

$$4 = 125 / P8$$

92A-R7-5/6 - 423V, Morrison wall, from
the W,
points N! scale at 0.52m, travel

$$5 = 125 / P8$$

$$6 = 60 / P8$$

92A-R7-7/8 - 423V, Yoursenar, from
the N. + Above, scale at 0.36 m,
travel points N.

$$7 = 60 / P8$$

$$8 = 60 / P11$$

92A-R7-9/10 - 423V, S.D.4, from the N.E., scale
at 0.52m, travel 2m

$$9 = 60 / P11$$

$$10 = 60 / P8$$

92A-R7-11/12 - 423V, S.D.4, from above, scale at 0.52m,
travel 2m

$$11 = 60 / P8$$

$$12 = 125 / P8 = P8$$

1900

1901

1902

1903

1904

1905

1906

1907

1908

1909

1910

1911

1912

1913

1914

1915

1916

1917

1918

1919

1920

1921

1922

1923

1924

1925

1926

1927

1928

1929

1930

1931

1932

1933

1934

1935

1936

1937

1938

1939

1940

1941

1942

1943

1944

1945

1946

1947

1948

1949

1950

1951

1952

1953

1954

1955

1956

1957

1958

1959

1960

1961

1962

1963

1964

1965

1966

1967

1968

1969

1970

1971

1972

1973

1974

1975

1976

1977

1978

1979

1980

1981

1982

1983

1984

1985

1986

1987

1988

1989

1990

1991

1992

1993

1994

1995

1996

1997

1998

1999

2000

2001

2002

2003

2004

2005

2006

2007

2008

2009

2010

2011

2012

2013

2014

2015

2016

2017

2018

2019

2020

2021

2022

2023

2024

2025

2026

2027

2028

2029

2030

2031

2032

2033

2034

2035

2036

2037

2038

2039

2040

2041

2042

2043

2044

2045

2046

2047

2048

2049

2050

2051

2052

2053

2054

2055

2056

2057

2058

2059

2060

2061

2062

2063

2064

2065

2066

2067

2068

2069

2070

2071

2072

2073

2074

2075

2076

2077

2078

2079

2080

2081

2082

2083

2084

2085

2086

2087

2088

2089

2090

2091

2092

2093

2094

2095

2096

2097

2098

2099

2100

2101

2102

2103

2104

2105

2106

2107

2108

2109

2110

2111

2112

2113

2114

2115

2116

2117

2118

2119

2120

2121

2122

2123

2124

2125

2126

2127

2128

2129

2130

2131

2132

2133

2134

2135

2136

2137

2138

2139

2140

2141

2142

2143

2144

2145

2146

2147

2148

2149

2150

2151

2152

2153

2154

2155

2156

2157

2158

2159

2160

2161

2162

2163

2164

2165

2166

2167

2168

2169

2170

2171

2172

2173

2174

2175

2176

2177

2178

2179

2180

2181

2182

2183

2184

2185

2186

2187

2188

2189

2190

2191

2192

2193

2194

2195

2196

2197

2198

2199

2200

2201

2202

2203

2204

2205

2206

2207

2208

2209

2210

2211

2212

2213

2214

2215

2216

2217

2218

2219

2220

2221

2222

2223

2224

2225

2226

2227

2228

2229

2230

2231

2232

2233

2234

2235

2236

2237

2238

2239

2240

2241

2242

2243

2244

2245

2246

2247

2248

2249

2250

2251

2252

2253

2254

2255

2256

2257

2258

2259

2260

2261

2262

2263

2264

2265

2266

2267

2268

2269

2270

2271

2272

2273

2274

2275

2276

2277

2278

2279

2280

2281

2282

2283

2284

2285

2286

2287

2288

2289

2290

2291

2292

2293

2294

2295

2296

2297

2298

2299

2300

2301

2302

2303

2304

2305

2306

2307

2308

2309

2310

2311

2312

2313

2314

2315

2316

2317

2318

2319

2320

2321

2322

2323

2324

2325

2326

2327

2328

2329

2330

2331

2332

2333

2334

2335

2336

2337

2338

2339

2340

2341

2342

2343

2344

2345

2346

2347

2348

2349

2350

2351

2352

2353

2354

2/13/92

92A-R8-1/4-4230, S.D.4, from the SE,
Scale AT 0.52m, tunnel points to the
N.

1 = 125/P8 3 = 125/P81
2 = 125/P11 4 = 125/P8

92A-R8-5/6-4239, S.D.5, from the
N, Scale AT 0.52m, J Aine
wall on the W, Jose wall on the S.
5 = 125/P11
6 = 125/P8

92A-R8-7/8-4239, S.D.5, from above,
Scale A 0.52m, J Aine wall on
the W, Jose wall on the S.
7 = 125/P8
8 = 125/P11

92A-R8-9/10-423R, Georgia wall, from
the South, scale AT 0.69m.

9 = 125/P11

10 = 125/P8

92A-R8-11/12-423R, Florida (upper) & Delaware
(lower) wall(s), from the S, scale
AT 0.52m.
11 = 125/P8
12 = 125/P11

[illegible]

2/21/92
92A-R9-1/2 - BAD.

92A-R9-3/4 - 423P, S.O.G, from above,
Perer wall to the N, Scale
AT 0.52m.

3 = 125 / F5.6

4 = 60 / F8

92A-R9-5/6 - 423P, S.O.G, from the
S, Perer wall to the N,
Scale AT 0.52m.

5 = 60 / F8

6 = 125 / F5.6.

92A-R9-7/8 - 423W, Kool (S) + MAGWA
(E) walls, from the W,
Scale AT 0.36m.

7/8 = 125 / F5.6

92A-R9-9/10 - 423W, Misty wall, from
the W, Scale AT 0.36m.

9/10 = 125 / F5.6

92A-R9-11/12 - 423P, S.O.G (Below the
previous shreds / from above
Scale AT 0.52m. 11/12 = 125 / F5.6.

2/21/92

92A-R10-1/2 - 423W, Eves wall,
from Above + to the S,
Scale AT 0.36m.

1/2 = 125 / FS.6

92A-R10-3/4 - 423W, Winston (W.) + MERTCE
walls, from the S, Scale
AT 0.52m.

3/4 = 125 / FS.6

92A-R10-5/6 - 423B, BANANA wall +
PEAR step, from the E.
Scale AT 0.52m.

5/6 = 125 / FS.6

92A-R10-7/8 - 423V, Edens wall, from
the E, Scale AT 0.52m.

7/8 = 125 / FS.6

92A-R10-9/10 - 423V, HUMBERA / EDENS
walls exterior junction from
the S, Scale AT 0.52m.

9/10 = 125 / FS.6

2/25/92

92A-R 10-11/12 - 423N, Hercules wall +

Spider MAN floor, from the

E, Scale AT 0.52m.

112 60/P11

122 125/P11

2/25/92

92A-R11-1/2 - 423N, Bucky wall (foreground),
Black Panther wall (N.), Mr.
FANTASTIC wall (S.), from the E,
1 = 125/PS Scale at 0.52m
2 = 60/PS

92A-R11-3/4 - 423N, ~~BEAST~~ BEAST wall +
Daredevil floor from the S.
Scale AT 0.52m. (note: Daredevil
best exposed on the W.).
3 = 60/PS
4 = 60/PS

92A-R11-5/6 - 423B, Prune entry stone, Watermelon
wall on N., Plum on S., Peach on
W., from the E, Scale AT 0.52m.
5 = 60/PS
6 = 125/PS

92A-R11-7/8 - 423B, Pear step from the E. + Above,
Watermelon wall (202 W., Scale AT
0.36m.
7 = 125/PS
8 = 60/PS

92A-R11-9/10 - 423B, Kiwi wall below Mango wall,
from N. + Above, Scale AT 0.36m.
9 = 60/PS
10 = 125/PS

92A-R11-11/12 - 423B, Plum wall w. Prune entry stone in
the foreground + Peach wall on the N.
from the N. + Above, Scale AT 0.36m.
11 = 125/PS, 12 = 125/PS.

2/25/52
92A-R12-1/2 - 4239, Barl the Dead Cat
wall, from the W, Scale AT
0.52m.

12 250/P8
22 125/P8

92A-R12-3/4 - 4239, Seymour wall from the
W, Scale AT 0.52m.

32 125/P8
42 125/P11

92A-R12-5/6 - 4239, Coney Jr. wall, from the
W, Scale AT 0.36m with surface
coming out from underneath.

52 125/P11
62 125/P8.

92A-R12-7/8 - 4280, Mountainsmith wall, from
the S, Scale AT 0.30m.

72 125/P5.6
82 125/P8

92A-R12-9/10 - 4280, DANA Designs wall, from the
S, Scale AT 0.30m.

92 125/P8
102 125/P5.6.

92A-R12-11/12 - 4280, Lower floors + the N. side (back)
of Mountainsmith wall, from the N,
Scale AT 0.30m.

112 125/P5.6
122 125/P8

2/26/91 + 2/27/92

92A-R13-1/2 - 423x, S.D. 7, from the
E., Scale at 0.52m, JAME
wall on the W.

1 = 15/P 4/3.5

2 = 15/P 4/3.5

92A-R13-3/4 - 423x, S.D. 7, from the
N., Scale at 0.52m, JAME
wall on the W.

3 = 15/P 4/3.5

4 = 30/P 5.6

92A-R13-5/6 - 426A, GASTROINTESTINAL wall
where it runs over KASPECTATE
wall, scale at 0.36m, from the
W. + above-

5/6 = 60/P 4.

92A-R13-7/8 - 426J, ICEMAN wall, from the
E., Scale at 0.68m.

7/8 = 60/P 5.6

92A-R13-9/10 - 426J, Jubilee / Psycho walls
framing summit door, scale at 0.36m,
9/10 = 60/P 4 Shot from the S.

92A-R13-11/12 - 426B, Tiffany - Blood East, Scale
at 0.52m, from the E.
11/12 = 60/P 4.

2/27/92

92A-R14-1/2-426L, GIRLFRIEND IN COMA wall,
SE. corner, from the E.

1/2 = 60/F4

92A-R14-3/4-423G, CAPTAIN SAFETY wall
(Basal), General SAFETY + CAPT.
SAFETY Jr. walls (Above), from
the S, scale at 0.69m.

3/4 = 125/P5.6.

92A-R14-5/6-423V, DUNCAN wall from the N,
Scale at 0.36m (Thunder wall in the
background).

5 = 125/P5.6.

6 = 60/P5.6

92A-R14-7/8-423V, THUNDER wall, from the E. (at the
N. by S. DUNAS floor, with MILNE
wall on the W., scale at 0.52m.

7/8 = 60/P5.6

92A-R14-9/10-423V, HESSIE wall + YOUNG MAN
floor, from the E., scale at
0.36m.

9/10 = 60/P5.6

92A-R14-11/12- Site —, "cup-hole" cut into lge.
flint boulder, from the S, scale at

11/12 = 60/P4.2m.

2/27/92

92A-R15-1/2 - Site —, cup-Holed Stone,
From the N, Scale AT 2.0m.
1/2 = 60/F5.6

92A-R15-3/4 - Site —, cup-Holed Stone, From
The E, Scale AT 2.0m.
3/4 = 60/F5.6

92A-R15-5/6 - Site —, cup-Holed Stone,
From the S, Showing depth of
Excavation on the N. Face.
5/6 = 60/F5.6

92A-R15-7/8 - Site —, cup-Holed Stone,
From Above - Showing the
4 largest Holes; Scale is AT 0.69m.
7/8 = 60/F4

92A-R15-9/10 - Site —, cup-Holed Stone, From
Above, showing the 2 S. large Holes +
Adjacent 4 shallow Holes; Scale 0.69m.
9/10 = 60/F4

92A-R15-11/12 - Site —, cup-Holed Stone,
From Above, showing the SW. large
Hole + 2 Adjacent shallow holes; Scale AT
0.69m.
11/12 = 60/F4.

22

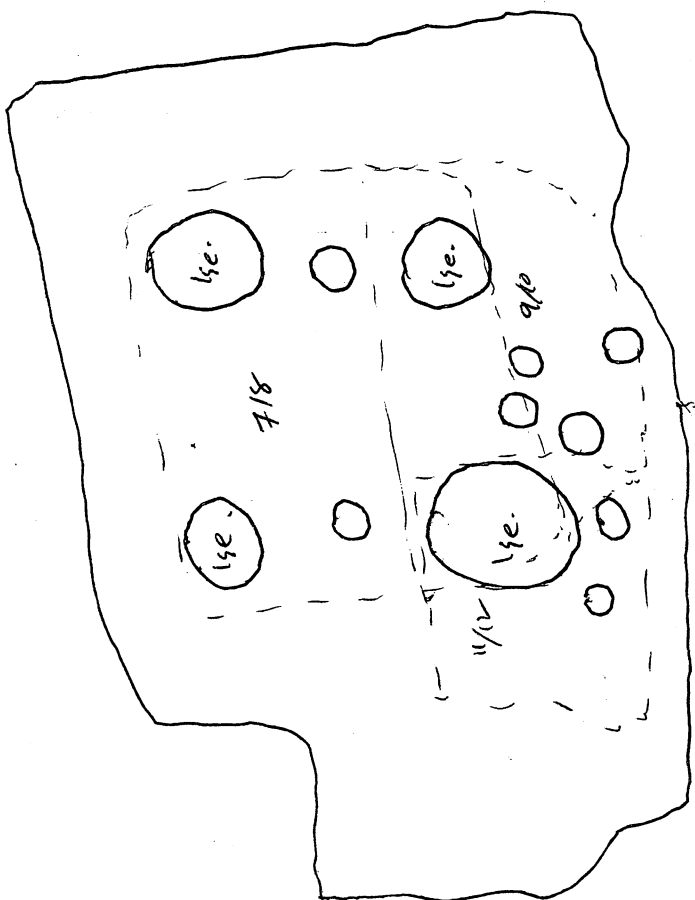

3/3/92

92A-R16-1/2 - op. 423D, S.D. 7, Rings

Wall to the E, scale AT

0.50m, Trowel points N

1 = 60/124.3

2 = 125/121

92A-R16-3/4 op 428G/07

S quebrada wall, possible burial in tumble
river cut, exposed during
cleaning.

scale 0.20m, Trowel to N

3: ~~526~~ 125/5.6

4: 125/4

Scale 20cm,
trowel = N

92A-R16 5/6 op 428G/07

Same as #344 5: 125/4.3

~~onto~~ w/ profile of 6: 125/4.3

burial scale = 20cm
trowel = N

92A-R16 7/8 op 428D/Burial 2

Scale = 20cm 7: 125/5.6

trowel = N

8: 125/5.6

Facing W.

9: 125/5.6 (w/ plaque.)

92A/R1619 - ?

92A/R16-10/12 - 423A, S.D.9 (Burial,
fragmentary), From the
N., Scale is A2 0.5m, Low
wall on the S.
10/12, 125/18.

3/11/92

92A-R17-1/2 - op. 423R, Delaware +
Florida from the S, Scale
At 0.50m. more empty stock
in the mid-ground.

1/2 = 125/P5.6

92A-R17-3/4 - op. 423R, ARIZONA +
ARKANSAS, from the S, Scale
At 0.30m
3/4 = 125/P5.6

92A-R17-5/6 - op. 4239, JAME wall,
from the W, Scale At
0.50m.
5/6 = 125/P5.6

92A-R17-7/8 - op. 4239, NW. Summit Recon,
MILTON wall in the Background
JAME on the ^W (left), from
the N, Scale At 0.50m.
7/8 = 125/P5.6

92A-R17-9/10 - op. 4239, NE. Summit
Recon, JOSE wall in the
Background, JAME wall on the
W. (right), ARMARACK floor,
Scale At 0.50m. from there.
9/10 = 125/P5.6

92A-R17-11/12 - op. 4239, NE. Summit Recon, from
Above + S. ARMARACK floor, JAME wall in
Background, JAME, left W, Scale 0.50m.
11/12 = 125/P5.6

3/11/72

92A-R18-1/2 - Op. 4234, CAPT. SAFETY JR.,
from the N., Scale at 0.50m.
1/2 = 60/P8

92A-R18-3/4 - Op. 4234, ISAAC from the
S., Scale at 0.30m, possible
earlier line, sits below ISAAC,
supports the scale.

3/4 = 125/P8

92A-R18-5/6 - Op. 4234, Corporal Stupid
from the E., Scale at 0.50m,
CAPT. SAFETY JR. runs on the
left (S.) side of the Skor + joins
"Stupid."

5/6 = 125/P8

92A-R18-7/8 - Op. 4234, CAPT. SAFETY (E. BASIL
SN. wall), from the W., Scale at
0.50m. CAPT. SAFETY JR. runs on
the S. (right) side of the Skor.
7/8 = 125/P8

92A-R18-9/10 - Op. 4234, JACOB, From the
E. + Above, Scale at 0.50m.
Mary + Joseph seen above JACOB
9/10 = 60/P8

92A-R18-11/12 - Op. 4234, Junction - GABRIEL, Exodus
carinthians, + JACOB from Above + E.,
11/12 = 60/P8. Scale at 0.50m.

3/11/92

92A-R20-1/2 - op. 423H, CT./MA walls
junction, from the W, Scale
AT 0.30m.
1/2 ~ 60/F5.6

92A-R20-3/4 - op. 423H, RT, CA, And
AK walls from Above + N, Scale
AT 1.0m.
3/4 ~ 60/F5.6

92A-R20-5/6 - op. 423H, MA + PA walls,
TEXAS walls run S. in the
Background, from the N + Above
Scale AT 0.50m.
5/6 ~ 60/F5.6

92A-R20-7/8 - op. 423H, MONTANA (MT) +
WYOMING walls from E. +
Above, Scale AT 0.50m OHIO
+ TEXAS walls join in the
Background.
7/8 ~ 60/F5.6

92A-R20-9/10 - op. 423H, NY + TX walls join,
OHIO to the N. (right), Scale AT
0.50m.
9/10 ~ 60/F5.6

92A-R20-11/12 - op. 426H, cleared str. from the
W, Scale AT 0.50m and rests on the
11/2 ~ 125/F5.6 Bench.

3/11/92

92A-R19-1/2 - op. 423A1 (corr. of "L"), Sampson
from the N; Scale at 0.50m.
1/2 = 60/P8

92A-R19-3/4 - op. 4234, Luke (E-side: Sampson)
from the E; Scale at 0.50m,
also: John seen adjoining Luke
on the S. left.
3/4 = 60/P8

92A-R19-5/6 - op. 4236, Lazarus (E), Moses (W),
(Background)
Pilate (N), God (W, foreground),
Gabriel (W, foreground) from the
S; scale at 0.30m.
5/6 = 60/P8

92A-R19-7/8 - op. 423AX, S.D. 12, Sally
wall on the E; From the W.
7 = 60/P8
8 = 60/P11

92A-R19-9/10 - op. 4231t, Arkansas wall from
the N; Scale at 0.50m.
9/10 = 60/P 5-6

92A-R19-11/12 - op. 423H, Ark. wall (with tape on
it) and Ohio with the photo board on
it) from the W; Scale at 1.0m.
11/12 = 60/P 5-6.

3/12/92

92A-R21-1/6 - op. 426 B, from the N, scale
at 1.0 m resting on Compaction
Trail '92.

1/6 = 125/PS.6

92A-R21-7/8 - op. 426 H, Zero wall,
from the S, scale at 0.50 m

7/8 = 125/PS.4

92A-R21-9/10 - op. 426 H, Jagger wall, junction
with the Zero, from the E, scale
at 0.50 m

9/10 = 125/PS.4

92A-R21-11/12 - op. 426 H, the w. room defined
by Zero, wolverine, + Stony
walls on the N, S, + E. respectively.
Scale at 0.50 m, from the w.

11/12 = 125/PS.8

3/12/92

92A-R22-1/2 - Op. 426 P, Kluzer wall,
from the w., scale at 0.50m

1/2 = 60/P8

92A-R22-3/4 - Op. 426 P, Capote wall, from
the w., scale at 0.50m.

3/4 = 65/P8

92A-R22-5/6 - op. 426 P - junction of the
interior faces of Tiffany Block
EAST And BREAKFAST TIFFANY'S
from the w., scale at 0.50m.

5/6 = 125/P5.6

92A-R22-7/8 - op. 426 L, Hooligan "L"-shaped
Bench, from the S., scale at
0.50m.

7/8 = 125/P5.6

92A-R22-9/10 - ~~TE~~ op. 426 L, TEENAGER ^{5/1009} ~~Wall~~
from the E., scale at 0.50m,
SW interior room corner

9/10 = 125/P5.6

92A-R22-11/12 - op. 426 L, SUNDAY surface,
Asleep wall on the S. (left) of the
Shor, scale at 0.50m.

11/12 = 125/P5.6

3/12/92

92A-223-1/2 - op. 4260, girl (Crest) in Comp
unusable, Bay with a turn in his
side, and Headmaster's (2nd)
crest + balustrades, from
the S. Scale at 1.0m

1/2 = 125/F5.6

92A-223-3/4 - op. 4260, Sueddend, Bay with a
turn in his side junction,
from the S., Scale at 0.5cm

3/4 = 125/F7

92A-223-5/6 - op. 4260, Hemorrhoid Hill (Scale)
Parasite Patch, Proctologist Point,
and the balustrades, from the N.
Scale at 1.0m.

5/6 = 125/F8

92A-223-7/8 - op. 4260, SAY NO TO CRACK/
Anusol junction, Scale at
0.5cm, from E. + Above.

7/8 = 125/F8

92A-223-9/10 - op. 4260, Bismuth / Anusol junction,
from the E., Scale at 0.5cm

9/10 = 125/F8

92A-223-11/12 - op. 4260, PAIN in the ARSE, from the
W., Scale at 0.5cm, junction
11/12 = 125/F5.6 with Anusol.

1. The first part of the document is a list of names and dates, which appears to be a record of some kind. The names are written in a cursive script, and the dates are in a more formal, printed style. The list is organized into columns, with names in the first column and dates in the second column.

2. The second part of the document is a series of handwritten notes, which are written in a cursive script. These notes are organized into paragraphs, with each paragraph starting with a new line of text. The handwriting is somewhat difficult to read, but it appears to be a record of some kind.

3. The third part of the document is a series of handwritten notes, which are written in a cursive script. These notes are organized into paragraphs, with each paragraph starting with a new line of text. The handwriting is somewhat difficult to read, but it appears to be a record of some kind.

4. The fourth part of the document is a series of handwritten notes, which are written in a cursive script. These notes are organized into paragraphs, with each paragraph starting with a new line of text. The handwriting is somewhat difficult to read, but it appears to be a record of some kind.

5. The fifth part of the document is a series of handwritten notes, which are written in a cursive script. These notes are organized into paragraphs, with each paragraph starting with a new line of text. The handwriting is somewhat difficult to read, but it appears to be a record of some kind.

3/12/92

92A-R24-1/2 - op. 4237, Newport wall,
from Above + S, Scale A7
0.50m.

1/2 = 125/F5.6

92A-R24-3/4 - op. 423 w, Merit et al. block
feature from Above + N, Scale
A7 1.0m runs on the E. side of
the short gap in the stones
3/4 = 125/F5.6

92A-R24-5/6 - op. 423 w, MAGNA Hook,
Pinanes Black & Blues, Recon from the w.
Scale A7 0.50m.

5/6 = 125/F8

92A-R24-7/8 - op. 4237, Poll wall,
from the E, Scale A7 0.50m
7/8 = 125/F8

92A-R24-9/10 - op. 423 AT, S.D. 13, from the
E, Scale A7 0.50m. SADMAN wall
on the N (left) + Dumb wall in
the background to the w.
9/10 = 125/F8

92A-R24-11/12 - op. 426 L, Stone Black & Red Recon,
11/12 = 60/F5.6 from the E, Scale A7 0.50m.

3/31/92

92B-R12-1/2 = op. 386D, TRACI LONGS wall,
from the N, Scale A7 0.5cm.
1/2 - 125/P8

92B-R12-3/4 = op. 386C, Boxcar with sept
RANDY TRAVIS wall, from the
NW, Scale A7 0.5cm.
3/4 - 125/P8

92B-R12-5/6 = op. 386C, HANK WILLIAMS +
HANK WILLIAMS JR. walls, junction
from the NW, Scale A7 0.3cm.
5/6 - 125/P8

92B-R12-7/8 = op. 386C, GARTH BRACKS wall,
with CLINT BLACK, WAYLEN JENNINGS
and DOLLY walls in the background
from the S, Scale A7 0.5cm.
7/8 - 125/P8

92B-R12-9/10 = op. 386P, LEWIS wall, from the
E, Scale A7 0.5cm.

92B-R12-11/12 = op. 386B, NORRAN wall, ~~at~~ junction
Back (E) side of HANNA, Scale A7
0.5cm, from the S.
11/12 - 125/P8.

3/31/92

92-B-R13-1/2 ~ Op. 386 I, ^{step-in} Opus + Portney wall,
from the S., Scale AT 0.30m.
1/2 ~ 125/P8

92-B-R13-3/4 = Op. 386 I, BANKLY wall, from
the W., Scale AT 0.30m.
3/4 ~ 125/P8

92-B-R13-5/6 = Op. 386 I, BILL the CAT wall,
from the E., Scale AT 0.30m.
5/6 ~ 125/P8

92-B-R13-7/8 = Op. 386 B, CAT surface + Dog
wall, from the E., Scale AT 0.30m.
7/8 ~ 125/P8

92-B-R13-9/10 = Op. 386 B, HORSE, Dog, Cow wall
junctions, from the E., Scale AT 0.30m.
9/10 ~ 125/P8

92-B-R13-11/12 = Op. 386 B, Cow wall, from the
SW., Scale AT 0.30m, junction
with Dog wall on the north (E.).
11/12 ~ 125/P8.

3/31/92

92-B-R14-1/2 = op. 386B, FISH wall, BIRD
wall in the Background, from the
W, Scale AT 0.5cm.

1/2 - 125/P8

92-B-R14-3/4 = op. 386E, Roanoke, Richmond,
Bassett, And Fieldale walls
from the N, Scale AT 0.5cm.
3/4 - 125/P8

92-B-R14-5/6 = op. 386F, PAINPAT, Burke, Clifton,
And McLEAN walls, from the
S, Scale AT 0.5cm.

5/6 - 125/P8

92-B-R14-7/8 = op. 386K, CHAPEL Hill +
WARRINGTON walls, from the
E, Scale AT 0.5cm.

7/8 - 125/P8

92-B-R14-9/10 = op. 386K, NORLINA Alcon And
Henderson wall, from the E,
Scale AT 0.5cm.

9/10 - 125/P8

92-B-R14-11/12 = op. 386O, NALBIGH +
Durham walls, from the
W, Scale AT 0.5cm.

11/12 - 125/P8

5/31/72

92-B-R15-1/2 = op. 386 J, MAIN GUCHTE
wall, from the W; Scale at
0.50m.

1/2 = 125/FS

92-B-R15-3/4 = op. 386 M, DAGGER, BAYONET,
And TAMO walls, from the E,
Scale at 0.50m.

3/4 = 125/FS

92-B-R15-5/6 = op. 386 N, KATANA wall,
From the E, Scale at 0.50m.

5/6 = 125/FS

92-B-R15-7/8 = op. 386 O, WAKAZASHI wall
junctions with the NINJATO
wall's w. face, from the NW;
Scale at 0.50m.

7/8 = 125/FS

92-B-R15-9/10 = op. 386 P, TULWAR wall,
from the E.W., scale at 0.50m.

92-B-R15-11/12 = op. 386 Q, Tulwar junctions
with the w. extension of WAKAZASHI
From the NW, Scale at 0.30m.

11/12 = 125/FS

4/1/92

92-B-R16-1/2 - op. 335B, Kudra wall,
from the E, scale A7 0.5cm
12125/128
21125/1211

92B-R16-3/4 - op. 335B, Ricki wall, from
Aberc + S, scale A7 0.5cm.
3 - 125/1211
4 - 125/128

92B-R16-5/6 - op. 335B, Aloban wall, from
the W, scale A7 0.5cm.
5 - 125/128
6 - 125/1211

92B-R16-7/8 - op. 335B, Ricki/Kudra
junction, from the SW, scale
A7 0.5cm.
7 - 125/1211
8 - 125/128

92B-R16-9/10 - op. 335C, Morcar + John
Paul Ziller walls, from the
E, scale A7 0.5cm
9 - 125/128
10 - 125/1211

92B-R16-11/12 - op. 335C, smokestack lightning
thor, from the E, scale m
0.5cm
11 - 125/1211
12 - 125/128

4/1/92

92-B-R17-1/2 = op. 335C, NEARLY Normal

Jimmy wall, From Above +
S, Scale A7 0.5cm.

1 - 125/125

2 - 125/121

92-B-R17-3/4 = op. 335C, Thor wall ^(w. hole) with
Nuclear Phyllis in the
Background, Scale A2 0.5cm, From
the W.

3 - 125/121

4 - 125/125

92-B-R17-5/6 = op. 335C, Amanda wall, From the
W, Scale A7 0.5cm.

5 - 125/125

6 - 125/121

92-B-R17-7/8 = op. 386I, S.D. #4, from
Above + N. Scale A7 0.3cm. Hedgepodge
wall is in the Background

7/8 - 125/121

7/8 - 125/121

92-B-R-17 9/10 - op. 391, Str. 4 GRP3
40-92 From N → S: General overview
#16/125

92B-R17-11/12 391 Str. 4 GRP3
4-8-92 Bach and Haydn walls
Scale = 20cm
W looking E
F11 at 125

92B-R18-1/2 391 Str. 4 GRP3
4-8-92 Stanford and
Scale = 20cm Albinoni - walls
F11/125 Giazotto
E looking W

92B-R18-3/4 391 Str. 4 GRP3
4-8-92 Robinson step
Scale = 20cm
F11/125 S looking N

92B-R18-5/6 391 Str. 1 GRP3
4-8-92 Momma and
F11 at 125 Cervantes
E looking W

92B-R18-7/8 391 Str. 1 GRP3
Scale = 20cm Momma ~~and~~ and
F11/125 Percy
S looking N

27-2-21

2011

2014

12/10/42

6/5 - 8/4 2000

34

92B-R18-9/10
4-8-92

~~391~~ 391 Str. 1 GRP3
Mamma and Minoh
Scale = ^{walls} 20cm
W looking E

F 11/125

92B-R18-11/12
4-8-92

391 Str. 1 GRP3
O'foole and Cervantes
Scale = 20cm
N looking S

F 11/125

92B-R-19-1/2
4-8-92

391 Str. 1 GRP3
General overview
E looking W

F 11/125

92 B-R19-3/4
4-8-92
F 11/125

391 Str. ^{GRP3} 3
Amigo and Missy
North to South
Scale = 20cm

92B-R19-5/6
4-8-92
F 11 at 125

391 GRP3 Str. 5
Arthur and Trudy
Walls
W to E
Scale = 20cm

92B-R 19-7/8

4-8-92

F 11/125

391 GRP3 Str. 5

Impy and Bravo
walls

E looking W
Scale = 20cm

92B R 19-9/10

4-8-92

F 11/125

391 GRP3

Str. 5 and Str. 3

(Str. 5 near, Str. 5 far)

S → north

92B-R 19-11/12

4-8-92

F 11/125

391 GRP 3

general shot of Str. 5

South to North

92B-R 20-1/2

4-8-92

F 11/125

391 ~~GRP~~ Str. 1

Nothing but
~~hash~~ and Lickin
good fried

E looking West

Scale = 20cm

92B-R 20-3/4

4-8-92

F 11/125

391 Str. 1 Subop B

Buffalo herd and
Lickin' good fried

Scale = 20cm

S to N

92B-R20-5/6

4-8-92

F 11/125

Str. 1, 391B

Buffalo herd and

Maple Surple walls

Scale = 20cm

E looking W

92B-R20-7/8

4-8-92

F 11/125

Str. 1, 391B

General shot

E looking W.

92B-R20-9/10

4-8-92

9 = F 8/125

10 = F 8/125

Str. 4 391G

Poke and King of the
Road.

South to North

Scale = 20cm

92B-R20-11/12

4-8-92

Scale = 20cm

11 = F 8/125

12 = F 11/125

Str 4, 391G

Wire wheels, Big
river and engine

#9

W looking E

92B-R21-1/2

4-8-92

Scale = 20cm

F 11/125

386D, Str. 6

David Suggs & Hank
Williams

E to W

1000-1000-1000
1000-1000-1000
1000-1000-1000
1000-1000-1000
1000-1000-1000

1000-1000-1000
1000-1000-1000
1000-1000-1000
1000-1000-1000
1000-1000-1000

1000-1000-1000
1000-1000-1000
1000-1000-1000
1000-1000-1000
1000-1000-1000

1000-1000-1000
1000-1000-1000
1000-1000-1000
1000-1000-1000
1000-1000-1000

1000-1000-1000
1000-1000-1000
1000-1000-1000
1000-1000-1000
1000-1000-1000

1000-1000-1000
1000-1000-1000
1000-1000-1000
1000-1000-1000
1000-1000-1000

1000-1000-1000
1000-1000-1000
1000-1000-1000
1000-1000-1000
1000-1000-1000

1000-1000-1000
1000-1000-1000
1000-1000-1000
1000-1000-1000
1000-1000-1000

1000-1000-1000
1000-1000-1000
1000-1000-1000
1000-1000-1000
1000-1000-1000

1000-1000-1000
1000-1000-1000
1000-1000-1000
1000-1000-1000
1000-1000-1000

92B-R21-3/4
Scale 20cm
4-8-92
F11/125

386D str. 6
Hank Williams and
H. W. Tr.
W to E

92B-R21-5/6
Scale = 20cm
4-8-92
F11/125

386D Str. 6
Boxcar Willy and
Randy Travis
N to S.

92B-R21-7/8
4-8-92
Scale = 20cm
F11/125

386L/str. 9
Robert Frost & Erna
Pound
S to N

92B R21-9/10
4-8-92
Scale = 20cm
F11/125

386L/str. 9
Robt Frost, WB Yeats
and S. Silverstein
N to S

92B-R21-11/12
4-8-92
Scale = 20
F11/125

386C, str. 8
Ginger Lynn
Miss Jones walls
W to E

300-2-10
100-2-10
100-2-10

100-2-10
100-2-10
100-2-10

100-2-10

100-2-10

100-2-10
100-2-10
100-2-10

100-2-10
100-2-10
100-2-10

100-2-10
100-2-10
100-2-10

100-2-10
100-2-10
100-2-10

100-2-10
100-2-10
100-2-10

100-2-10
100-2-10
100-2-10

100-2-10
100-2-10
100-2-10

100-2-10
100-2-10
100-2-10

92B-R22-1/2

#11/125

Scale 20

4/8/92

Norton and

Hanna

386 P, str. 3

E to W

92B-R22-3/4

#11/125

Scale 20

4/8/92

386 P/str. 3

W to E

Norton and

Hanna

92B-R22-5/6

#11/125

Scale 20

4/8/92

386 K/35

E to W

earthen floor

92B-R22-7/8

125/128

Scale at 0.5m

4/21/92

Op. 391 I (cricket ^{S.} str.)

Pachal Bel Wall +

Beethoven Floor from
the B.

92B-R22-9/10

125/128

4/21/92

- Op. 391 I (same str.)

Albinoni-Giozotio floor
from the N., Scale at
0.5m.

92B-R22-11/12

125/128

4/21/92

- Op. 391 II (same str.)
HANDAL floor, from the
nw., Scale at 0.5m.

2000-01-01

1000

2000-01-01

1000

2000-01-01

1000

2000-01-01

1000

2000-01-01

2000-01-01

1000

2000-01-01

1000

2000-01-01

1000

2000-01-01

1000

2000-01-01

1000

2000-01-01

2000-01-01

1000

2000-01-01

1000

2000-01-01

1000

2000-01-01

1000

2000-01-01

1000

2000-01-01

1000

2000-01-01

1000

2000-01-01

1000

2000-01-01

1000

2000-01-01

2000-01-01

1000

2000-01-01

92B-R23-1/2. op. 391 I, Bach + Robinson
walls AT the junction, from
the S., scale AT 0.50m.

92B-R23-3/4. op. 391 D, Impy wall, from above
E., scale AT 0.50m.

92B-R23-5/6. op. 391 D, 3. low str., from above
NW., scale AT 0.50m.

92B-R23-7/8. op. 391 D, the low str. from the
N., scale AT 0.50m.

92B-R23-9/10. op. 391 D, TWED / — wall
junction, from the SW, close,
scale AT 0.50m.

92B-R23-11/12. op. 391 D, SE. Recm, from the
E., scale AT 0.50m.

158-433-1150

158-433-1150

158-433-1150

158-433-1150

158-433-1150

158-433-1150

158-433-1150

158-433-1150

158-433-1150

158-433-1150

158-433-1150

158-433-1150

158-433-1150

158-433-1150

158-433-1150

158-433-1150

158-433-1150

158-433-1150

158-433-1150

158-433-1150

158-433-1150

158-433-1150

158-433-1150

158-433-1150

158-433-1150

158-433-1150

158-433-1150

158-433-1150

158-433-1150

158-433-1150

158-433-1150

158-433-1150

158-433-1150

158-433-1150

92B-224-1/2 - op. 391 D, NB. room (SE. room in
125/PS the Background) from above + N.
4/21/92 Scale AT 0.50m.

92B-224-3/4 - op. 391 F, O'Toole wall from the
125/PS W., Scale AT 0.30m
4/21/92

92B-224-5/6 - op. 391 F, Tyler wall, from the
125/PS S., Scale AT 0.30m.
4/21/92

92B-224-7/8 - op. 391 F, SE. "room", from above +
125/PS SE., Scale AT 0.30m. - note - the
4/21/92 CHALK BOARD mistakenly reads
"SW. room"

92B-224-9/10 - op. 391 N, SEARCY wall +
125/PS Jonesboro step-cut, from the
4/21/92 E., Scale AT 0.50m

92B-224-11/12 - op. 391 N, SEARCY wall, from
the W., Scale AT 0.50m.

... ..
... ..
... ..

... ..
... ..
... ..

... ..
... ..
... ..

... ..
... ..
... ..

... ..
... ..
... ..

... ..
... ..
... ..

92B-225-1/2 - op. 3919, wire wheels
125/PV from the SW., Scale AT 0.50x
4/21/92

92B-225-3/4 - op. 3919, NE. room (near 175
125/PV the E. room), from the S,
4/21/92 Scale AT 0.50x

92B-225-5/6 - op. 3919, W. room, from
125/P8 Above + N, Scale AT 0.50x
4/21/92

92B-225-7/8 - op. 3919, SW. room (SE. room
125/P8 is in the background) from
4/21/92 the W., Scale AT 0.50x

92B-225-9/10 - op. 3919, N. room, from the
125/P8 W., Scale AT 0.50x
4/21/92

92B-225-11/12 - op. 3919, DANG ME wall
125/PV from the N., Scale AT 0.50x
4/21/92

5/2/54

19/10/17

271821
271822

158/18
158/18

21/11/19

1777
1778

92B-226-1/2 - Op. 391 N, W. Reem, from
the N, Scale at 0.5m.
125/P8
4/21/92

92B-226-3/4 - op 386 L, from above E.
125/P8 Scale at 1.00m.
4/23/92 (822.9)
386

92B-226-5/6 - op. 386 L (Sn-386-9), from the
125/P8 S., Scale at 1.00m
4/23/92

92B-226-7/8 - op 386 ~~B~~ L, Miss Jones wall,
125/P8 from the S., Scale at 0.5m.
4/23/92 (Note - the alt ~~100~~ Band
mistakenly reads "386B")

92B-226-9/10 - op. 386 C, H. Williams wall
125/P8 Summit reem, from the N.
4/23/92 Scale at 1.00m.

92B-226-11/12 - op. 386 B, Bind + Galt wall
125/P8 from the W., Scale at 0.5m.
4/23/92

Handwritten notes at the top of the page, including a date "21/12" and some illegible text.

Handwritten notes in the second section, including a date "21/12" and some illegible text.

Handwritten notes in the third section, including a date "21/12" and some illegible text.

Handwritten notes in the fourth section, including a date "21/12" and some illegible text.

Handwritten notes in the fifth section, including a date "21/12" and some illegible text.

Handwritten notes in the sixth section, including a date "21/12" and some illegible text.

92B-227-1/2 = op. 386 B, DBB wall, from
125/F8 Above + N, Scale A7 0.5cm
4/23/92

92B-227-3/4 = op. 386 B, Cow wall,
125/F8 From Above + N, Scale A7
4/23/92 0.5cm

92B-227-5/6, op. 386 B, LIZARD wall, from
125/F8 Above + N, Scale A7 0.3cm
4/23/92 RA7 wall is in the foreground

92B-227-7/8, op. 386 P, Morton wall,
125/F8 From Above + N, Scale A7
4/23/92 0.5cm.

92B-227-9/10 - op. 386 P, Lewis wall
125/F8 where it joins old Kenyon
4/23/92 from the W, Scale A7 0.5cm

92B-227-11/12 - op. 386 P, HANNA wall,
125/F8 from the W, Scale A7
4/23/92 0.3cm.

92B-128-1/2 - op. 386 G/H, Kopesh
125/P11
9/24/92 wall, from Above + N.E.
Scale AT 0.5cm

92B-128-3/4 - op. 386 G/H, wakazachi
125/P11
9/24/92 wall ("wakaz." on the CHALK
BOARD) from Above + N. Scale
AT 0.5cm

92B-128-5/6 - op. 386 G/H, Nonachi +
125/P11-5 Kopesh walls, from Above +
125/P11-6 W., Scale AT 1.0cm
9/24/92

92B-128-7/8 - op. 386 - (CHRS') wakazachi
125/P8 wall + S. room 1, from Above +
9/24/92 SE, Scale AT 0.5cm.
(over)

92B-128-9/10 - op. 386 - (CHRS') S. room 2
125/P8 from Above + E., Scale AT 1.0cm
9/24/92 (over)

92B-128-11/12 - op. 386 - (CHRS') Kutani
125/P8 wall from Above + E., Scale
9/24/92 AT 0.5cm.

2
1

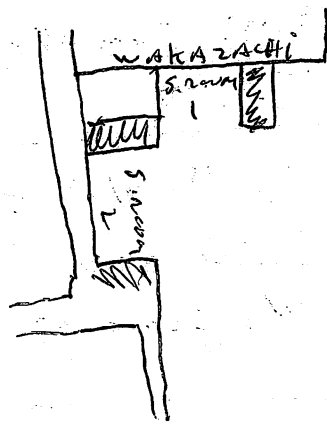

92B-P29-1/2 = Op. 386 - (CHRIS'), BROADSWORD
125/P8 wall (BROADSWORD on the CHAIR)
4/24/92 BOARD, From Above + W,
Scale AT 0.50m. KUKRI wall is
in the Background.

92B-P29-3/4 = Op. 386 - (CHRIS'), YART wall
125/P8 From Above + W, Scale AT 0.50m;
4/24/92 KUKRI wall is in the Background.

92B-P29-5/6 = Op. 386m, NAGAMAKI / LANCE
125/P8 walls junction, From Above + W,
4/24/92 Scale AT 0.50m

92B-P29-7/8 = Op. 386m, DAGGER, BAYONET +
125/P8 TAMO walls (Descending order)
4/24/92 From the E; Scale AT 0.50m

92B-P29-9/10 = Op. 386m, ONE (Background),
125/P8 TAMO (E.), + BAYONET (W.) walls
4/24/92 From Above + S, Scale AT 0.50m

92B-P29-11/12 = Op. 386m, NAGINATA (Summit)
125/P8 wall, From the S, Scale AT
4/24/92 0.30m.

92B-R30-1/2 ~ op. 386 — (Jennifer S.'s ^{50.5m.} Bunko
125/P8 wall, from the S. Scale is
4/24/92 0.5m. PAIRPAT wall is below
Clifton + McLean above in
Ascending order.

92B-R30-3/4 = op. 386 — (Jennifer S.'s Biss ^{50.5m.} Sn.)
125/P8 from Above + w. Scale is at 0.30m
4/24/92 looking at the Summer Stone Square.

92B-R30-5/6 = op. 386 — (Jennifer S.'s Biss ^{50.5m.} Sn.)
125/P8 ROBNOKE wall, from the N. Scale
4/24/92 is at 0.5m. Bassett + Piedale walls
are below in descending order,
Richmond wall + the Summer Stone
Square are above in ascending
order.

92B-R30-7/8 = Op. 386 — (J. S.'s smaller sn.),
125/P8 KLIPSTON wall, from the N. scaled
4/24/92 at 0.30m. HARRIS wall is in
the background Eden in the
foreground, Duck on the W, MARION
on the E.

92B-R30-9/10 = op. 386 — (J. S.'s smaller sn.)
125/P8 BROADWAY circular feature from above
4/24/92 + w. Scale is at 0.5m.

92B-R30-11/12 = op. 386 — (J. S.'s smaller sn.) BROAD-
125/P8 WAY circular feature from above
4/24/92 S. scale is at 0.30m.

Page 12 of 12 - 12/12/12

Page 12 of 12 - 12/12/12

Page 12 of 12 - 12/12/12

Page 12 of 12 - 12/12/12

Page 12 of 12 - 12/12/12

Page 12 of 12 - 12/12/12

Page 12 of 12 - 12/12/12

Page 12 of 12 - 12/12/12

Page 12 of 12 - 12/12/12

Page 12 of 12 - 12/12/12

Page 12 of 12 - 12/12/12

Page 12 of 12 - 12/12/12

Page 12 of 12 - 12/12/12

Page 12 of 12 - 12/12/12

Page 12 of 12 - 12/12/12

Page 12 of 12 - 12/12/12

Page 12 of 12 - 12/12/12

Page 12 of 12 - 12/12/12

Page 12 of 12 - 12/12/12

Page 12 of 12 - 12/12/12

92B-231-1/2 - op. 386 - (J.S.'s smaller size)
125/P8 ~~From~~ CHapel Hill from the
E, Scale is A to Jony

92B-231-3/4 - op. 386 - (J.S.'s smaller size)
125/P8 Rocky mount wall, from the S.
4/24/92 Scale is A to 0.5 cm. Broadway
Circular Feature is in the
Background on the W.

92B-231-5/6 - op. 335C, manx ^{manx yellow} wall
125/P8 from above + NW, Scale is A to
4/27/92 0.5 cm

92B-231-7/8 - op. 335C, Nuclear phyllis
125/P8 wall above m. manx wall w/
4/27/92 THer wall in the background
from above + W, Scale is A to 0.5 cm

92B-231-9/10 - op. 335C, THer wall, + the
125/P8 S.S. near, from above + E,
4/27/92 Scale is A to 0.5 cm, THer's original
corner lies just N. of the scale

92B-231-11/12 - op. 335C, Nearly normal Jimmy
125/P8 the N.B. near from above + E,
4/27/92 Scale is A to 0.5 cm. where... Jimmy Tony
at their bench w. add. 7. to the N. preserved stone
w. then in = brick road.

1944-1945
1946-1947
1948-1949
1950-1951
1952-1953
1954-1955
1956-1957
1958-1959
1960-1961
1962-1963
1964-1965
1966-1967
1968-1969
1970-1971
1972-1973
1974-1975
1976-1977
1978-1979
1980-1981
1982-1983
1984-1985
1986-1987
1988-1989
1990-1991
1992-1993
1994-1995
1996-1997
1998-1999
2000-2001
2002-2003
2004-2005
2006-2007
2008-2009
2010-2011
2012-2013
2014-2015
2016-2017
2018-2019
2020-2021
2022-2023
2024-2025

92B-R32-1/2 - op. 391 (S22.2) Crickert's)
125/P8 Towel wall, from above + S.
4/27/92 Scale is m.o.s.a.

92B-R32-3/4 - op. 391 (S22.2, ~~Crackert's~~
125/P8 Crickert's), narrow wall +
4/27/92 the S. enclosure, from
Above + S. scale is m.o.s.a.

92B-R32-5/6 - op. 391 (S22.2 Crickert's)
125/P8 N. Lee wall, from above +
4/27/92 S. S22.5 is in the foreground,
Scale is m.o.s.a.

92B-R32-7/8
125/P8
4/28/92

386K/38 (54)
bones (muerto)
trowel pointing N

92B-R32-9/10 - op. 386 391 R, (S22.2)
125/P8 From the N. showing the
4/5/92 N. enclosure, scale m.o.s.a.

92B-R32-11/12 - op. 391 R (S22.2) from
125/P8 Above + S. showing the N. + S.
5/1/92 interior rooms = scale is m.o.s.a.

92B-233-1/2 - op. 386 S, E. Cent. Room, looking
125/P11 from the E, scale is on S. side
5/4/92

92B-233-3/4 - op. 386 S^(?), W. Cent. Room, from
125/P11 about W, scale is on S. side
5/4/92

92B-233-5/6 - op. 386 S^(?), NW. Cent. Room, scale
125/P11 is in the niche, from the S, scale is
5/4/92 on S. side.

92B-233-7/8 - op. 386 K, Kitty Hawk wall +
125/P11 the NW. ^{Summer} Room, from the E, scale
5/4/92 is on S. side.

92B-233-9/10 - op. 386 K, Wise wall / Bench + the
125/P11 E. Cent. Room, from the ^S E,
5/4/92 scale is on S. side

92B-233-11/12 - op. 386 K, W. Room with Wise
125/P11 Bench, & W. projection, in the
5/4/92 Background, from the S, scale
is on S. side.

~~Handwritten text at the top of the page, possibly a title or header, which has been crossed out with a diagonal line.~~

Handwritten text in the upper middle section of the page, appearing to be a paragraph or a list of items.

Handwritten text in the middle section of the page, continuing the narrative or list.

Handwritten text in the lower middle section of the page, possibly a separate entry or a continuation.

Handwritten text in the lower section of the page, appearing to be a concluding paragraph or a signature area.

Handwritten text at the bottom of the page, possibly a date or a final note.

Handwritten text at the very bottom of the page, which may be a signature or a final mark.

92B-R34-1/2 - op. 101B, oregane line +
125/P11 Str. 101-18 summit, from above
5/5/92 + N.E. Scale is at 0.5cm.

92B-R34-3/4 - op. 101K, SUDAN wall w/ CHAD ^{wall} +
125/P11 possible CHAD doorway, in the
5/5/92 background, from the E, scale is
at 0.5cm.

92B-R34-5/6 - op. 101K, E. room (addition), from
125/P8 the N., scale is at 0.5cm.
5/5/92

92B-R34-7/8 - op. 101K w. room (original) + the
125/P8 W. room (foreground) addition,
5/5/92 from the N., scale is at 0.5cm.

92B-R34-9/10 - op. 101K, Brazil wall (Str. 101-18A)
125/P8 with the Δ addition in the
5/5/92 foreground, scale is at 0.5cm.

92B-R34-11/12 - op. 101K, Δ addition in the
125/P8 foreground, w. room in the
5/5/92 background, from above + S.
Scale is at 0.5cm.

92B-235-1/2 - op. 101 L - E. room from
125/F8 Above + w., Scale is at 0.5m.
5/5/92

92B-235-3/4 - op. 101 L - E. room from the
125/F8 S., Scale is at 0.5m.
5/5/92

92B-235-5/6 - op. 101 L - w. room from above +
125/F8 E., Scale is at 0.5m, the w.
5/5/92 doorway is above the scale.

92B-235-7/8 - op. 101 L, N. platform, from
125/F8 The S., Scale is at 0.5m.
5/5/92

92B-235-9/10 - op. 101 A, Tomb wall, showing
125/F8 the E. entrance through
5/5/92 celery + canon, from the
E., Scale is at 0.5m.

92B-235-11/12 - op. 101 A, Celery wall + the
125/F8 nw. early room with schist
5/5/92 pavement, from above + S.,
Scale is at 0.5m.

92B-236-1/2 - ^{op. 101A,} Celery / canon wall
125/P8 Above + N., Scale is M.C. 50m.
5/5/92

92B-236-3/4 - ^{op. 101A,} Lettuce wall showing the junction
125/P8 with Celery wall on the E. (right),
5/5/92 So from Above + S., Scale is M.C. 50m.

92B-236-5/6 - ^{op. 101A,} Squash wall, from Above + N.
125/P8 Shows junction with Celery wall on the
5/5/92 E., left, scale is M.C. 30m.

92B-236-7/8 - ^{op. 101D,} wendy wall, from
125/P8 Above + E., Scale is M.C. 1.5cm
5/5/92 Earlier construction is just bare
visible on the base of wendy.

92B-236-9/10 - ^{op. 101D,} flower wall +
125/P8 The W. side of the str.
5/5/92 From the W., Scale is M.C. 1.0cm.

92B-236-11/12 - ^{op. 101E,} sleepy wall (the S.
125/P8 side of the str., from the
5/5/92 S.) Scale is M.C. 0.5cm.

no chalkboard used on 7/8-11/12.

92B-1237-1/2 - op. 101C, Mogli wall +
125/1F8 plaza surface from the E.
5/5/92 Scale is at 0.5 cm.

92B-1237-3/4 - op. 101C, King Louie ~~floor~~ +
125/1F8 Bambi's men walls from
5/5/92 the E; scale is at 0.5 cm.

92B-1237-5/6 - op. 101I, Princess Tiggerlily
125/1F8 (where the scale is), from the
5/5/92 N; Scale is at 0.5 cm.

92B-1237-7/8 - op. 101I, Princess Tiggerlily
125/1F8 from the S. Scale is at 1.0 cm.
5/5/92 (^{the} ~~inner~~ wall's inner face)

92B-1237-9/10 - op. 101C, Thumper (Bambi's
125/1F8 men's w face), from the
5/5/92 W; Scale is at 1.0 cm.

92B-1237-11/12 - op. 101E, Sneezy wall
125/1F8 C.S. Summit wall from the
5/5/92 N; Scale is at 1.5 cm.

no chalk board on the
above.

92B-238-1/2 - op. 101 G, Live At Leads
125/FS wall + the S. side of the S.W.
5/5/92 From the S. Scale is 10.0 cm.

92B-238-3A - op. 101 H, PURB + EASY wall
125/FS from the W. 2 lower walls
5/5/92 Are visible, along with the
W. answer, in the foreground,
Scale is 10.0 cm.

92B-238-5/6 - op. 101 G, HARRY JACK wall +
125/FS the N. side + plaza floor of the
5/5/92 S.W., From the W., Scale is 10.0 cm.

92B-238-7/8 - op. 101 J, Quick... wall jet.
125/FS w/ the N. Summit wall (sum
5/5/92 offset vertically) from the
S., Scale is 10.0 cm.

92B-238-9/10 - op. 101 J, Quick... wall, From
125/FS the W., Scale is 10.0 cm.
5/5/92

92B-238-11/12 - op. 101 G, N. Summit wall,
125/FS From the S., Scale is 10.0 cm.
5/5/92

100-443887-100

the 1990s, the number of people in the world who are undernourished has declined from 1.1 billion to 800 million. The number of people who are malnourished has declined from 1.5 billion to 1 billion. The number of people who are obese has increased from 100 million to 300 million. The number of people who are overweight has increased from 100 million to 300 million. The number of people who are obese and overweight has increased from 100 million to 300 million. The number of people who are obese and overweight has increased from 100 million to 300 million.

[illegible]

1967

Journal of Management Studies, 19(6), 701-718.

Journal of Management Education 36(7)>

7-11-68 10:00 AM

92B-239-1/2 - op. 101 H, Dogs wall + the
125/P8 E. side of the str. from the
5/5/92 E., Scale is A7 0.5cm.

92B-239-3/4 - op. 101 D, metallic wall +
125/P8 the w. side of the str. from
5/5/92 the w., Scale is A2 0.3cm.

92B-239-5/6 - op. 386 G, Range stakes wall,
125/P8 from the E., Scale is A7 0.5cm.
5/5/92

92B-239-7/8 - op. 386 G, Pens wall keys
125/P8 wall, marches wall in the line -
5/5/92 ground, ~~the~~ from the N., Scale
is A7 0.5cm.

92B-239-9/10 - op. 386 G, Pens wall + snow view
125/P8 of the str. from above + w.
5/5/92 Scale is A7 0.5cm.

92B-239-11/12 - op. 386 T, CHICAGO wall w/
125/P8 sex Pistols wall in the background
5/5/92 (w/ the scale on it), Scale is
A7 0.5cm.

1. Yellow 1000 - 1000 - 1000
 2. Yellow 1000 - 1000 - 1000
 3. Yellow 1000 - 1000 - 1000
 4. Yellow 1000 - 1000 - 1000
 5. Yellow 1000 - 1000 - 1000
 6. Yellow 1000 - 1000 - 1000
 7. Yellow 1000 - 1000 - 1000
 8. Yellow 1000 - 1000 - 1000
 9. Yellow 1000 - 1000 - 1000
 10. Yellow 1000 - 1000 - 1000

92B-240-1/2 - op. 386T, SITAWN Cassidy
wall with Lyle Louisa step
out to the E. (1982), from
the N, scale is AT 0.5cm

92B-240-3/4 - op. 386T, Public Economy
wall on the Axial trench,
from the W, scale is AT
0.5cm.

92B-240-5/6 - op. 386P, LINDA wall,
from the N, scale is AT
0.5cm.

92B-240-7/8 - op. 3869, Gebudhwa wall,
from the S, scale is AT
0.5cm.

3/31/92

92-B-R11-1/2 - op. 3919, ENGINEER ENGINE #9 +
Big River walls, from above,
Scale AT 0.30m
1/2. 125/178

92-B-R11-3/4 - op. 3919, RHINESTONE wall, from
the W, Scale AT 0.30m,
3. 125/178
4. 60/174

92B-R11-5/6 - op. 386L, LORD BYRON wall, Scale
AT 0.50m, From the N
5/6. 125/178

92B-R11-7/8 - op. 386L, T.S. Elliot wall, with
W.B. YEATS wall on the summit +
in the Background. Scale at 0.50m,
Shot from the S.
7/8. 125/178

92B-R11-9/10 - op. 386D, CUMMINGS wall with
GINGER LYNN wall running N.-S. in the
Background, Scale AT 0.50m, from
the S.
9/10. 125/178

92B-R11-11/12 - op. 386D, GINGER LYNN junction
MISS JONES, from the SW; Scale
AT 0.30m.
11/12. 125/178.

B92-R1-9/10: 428H, Str 3

camera facing N; trowel pointing
N; scale = 20cm; 125/56

Feat: TACO, MOLE

12 MARCH 92 #34

B92 R1-11/12: 428H, Str 3; camera facing N
trowel pting N; scale = 20cm, 125/56-8

Feat: BALEANA (burnt earth surface),

Liwado & SOPA DE CARACOL

10-15-92

B92 R2-1/2 428F, Str. 5, facing E, trowel
pting N; scale = 20cm. 125/8.

Feat: Brady Bunch, I Love Lucy, Ozzy and
Harriet, Leave it to Beaver.

10-15-92

B92-R2-3/4 428F Str. 5

trowel = N; scale = 20cm, facing E

F8/125

Feat: Circular post hole base, I Love

Lucy, Father Knows Best

10-15-92

B92-R2-5/6 428F Str. 5

trowel = N scale = 20cm

Feat: My 3 Sons, ~~Family~~ Family Affair

F8/125

92B-R2 10-15-92 7/8

428 F Str. 5

F8/125

trowel = N

Scale = 20

Facing E

Feat: ^{NW} Corner of I Love Lucy, Father Knows Best

92B-R2 10-15-92 9/10

428 F Str. 5

F8/125

trowel = N Scale = 20 Facing W

Feat: E side of Family Affair.

92B-R2 11/12

3-15-92

428 D Str. 7

F8/125

trowel = N Scale = 20 Facing N

W Corner of Dana Design, Mountainsmith

92B-R3 1/2

3-15-92

428 D Str. 7

F8/125

trowel = N ~~Str~~ Scale = 20

FEAT: Entry pt for Dana Designs, Mountainsmith
Facing N

92B-R3 3/4

3-15-92

428 D Str. 7

F8/125

trowel N

Scale = 20

Feat: S end of Kelty, E end of Dana Designs,
Facing W

92B R3 5/6 3-15-92

Trowel N scale = 20

Feat: N end of Kelty #8/125

92B R3 7/8 3-15-92

Trowel N scale = 20 facing W

Feat: E side of Marmot, Patagonia
#8/125

92B-R3 9/10 3-15-92

Trowel N scale = 20 ^{#8/125} Facing N

Feat: Transport, Floor Lowe, S side of Patagonia.

92-B-R3 11/12 3-16-92

NOT str. 2 like slate says

Trowel N scale 20cm ⑪ 125 f8

337E Facing W ⑫ 60 f 11

Feature: WALL taken by 13

92B-R4 1/2 3-16-92

337D

Trowel N scale 20cm

Features: HALLSTATT, LA TÊNE,

BATTLEAXE, ① 125 f8

facing W ② 60 f 11

Taken by 13

92 B - R4

3/4

3-16-92

trowel N , scale: 20 cm

337 D

Facing E

features: BATTLEAXE, LA TENE,

~~125 f/11~~

③ 125 f/11

④ ~~125~~ f/16

taken by 13

92 B - R4

5/6

3-16-92

trowel N , scale 20 cm

337 D

facing S

features: KURGAN outset corner

⑤ 125 f/11

⑥ 60 f/16

taken by 13

92 B - R4

7/8

3-16-92

trowel N

scale: 20 cm

337 D

features: KURGAN from NE corner

⑦ 125 f/11

⑧ 60 f/11

taken by 13

92 B - R4

9/10

3-16-92

trowel N

scale 20 cm

⑨ 125 f/11

337 D

⑩ 125 f/8

features: WINDMILL HILL & SE corner of str

taken by 13

SP-01-E 11-10-85 11-10-85

MOOSE LAKE 11-10-85

11-10-85 11-10-85

~~11-10-85~~

11-10-85 11-10-85

11-10-85 11-10-85

SP-01-E 11-10-85 11-10-85

MOOSE LAKE 11-10-85

11-10-85 11-10-85

11-10-85 11-10-85

11-10-85 11-10-85

11-10-85

SP-01-E 11-10-85 11-10-85

MOOSE LAKE 11-10-85

11-10-85

11-10-85 11-10-85

11-10-85 11-10-85

11-10-85

SP-01-E 11-10-85 11-10-85

MOOSE LAKE 11-10-85

11-10-85 11-10-85

11-10-85 11-10-85

92B - R4

418B - R4 - 11/12 - Smelly wall with Janet

Stone on top from the N

Scale at 0.5m, shovel points N.

11/12 = 125/175.6

92B - R5

418C - 1/2 EDDY wall and SD-2

from North

Scale at 30cm.

1/2 = 125/FB (3-17-92)

92B - R5 - 3/4

3-20-92

418C. facing W, scale: 30 cm

trowel pointing N

WALLS - TIME WARD, FRANK/EDDY, ROCKY

3/4 - 125/f. 8

92B - R5 - 5/6

3-20-92

418C Facing E scale: 30 cm

trowel pointing N

*features - JANET, BRAD, SATANIC
MECHANIC, and ROCKY

5/6 125/f. 5.6

S-02 low water 1945

5/1 - 28/11

from north

scale at 80cm.

(3-14-45)

87/251 = 5/1

92B-R5- 7/8

3-20-92

418B facing South
Trowel pointing north

Scale 30 cm

Walls VANDER PLUMP
McDOUBLE
SEAWEED
LOCOMUTT
SMELLYN

1/2 125 at F8

92B-R5- 9/10

3-20-92

418B facing north

Scale 30 cm

Trowel pointing northish

Walls SPIKE
NOSE
ROOSTER
TAIL
HEATHEN

1/2 F8 125

92B-R5- 11/12

3-20-92

418B facing south ~~with~~
Trowel north

Scale 30 cm

Walls LOCOMUTT
SMELLYN

1/2 125 F8

50-950

415-29-29

NO 24 10/10/21 11/10/21 12/10/21

1000

4-5-6 32/44 2/24

Subodh M.

012443

77-1620

[illegible]

29 to 29-54

2117-25-85B

1950-1951

10/10/1944

1992

5-11-68

1997

1900

247

2017 87 51

77-05-5

7-10-52

44-38861-100

202, 201, 200, 199, 198, 197, 196, 195, 194, 193, 192, 191, 190, 189, 188, 187, 186, 185, 184, 183, 182, 181, 180, 179, 178, 177, 176, 175, 174, 173, 172, 171, 170, 169, 168, 167, 166, 165, 164, 163, 162, 161, 160, 159, 158, 157, 156, 155, 154, 153, 152, 151, 150, 149, 148, 147, 146, 145, 144, 143, 142, 141, 140, 139, 138, 137, 136, 135, 134, 133, 132, 131, 130, 129, 128, 127, 126, 125, 124, 123, 122, 121, 120, 119, 118, 117, 116, 115, 114, 113, 112, 111, 110, 109, 108, 107, 106, 105, 104, 103, 102, 101, 100, 99, 98, 97, 96, 95, 94, 93, 92, 91, 90, 89, 88, 87, 86, 85, 84, 83, 82, 81, 80, 79, 78, 77, 76, 75, 74, 73, 72, 71, 70, 69, 68, 67, 66, 65, 64, 63, 62, 61, 60, 59, 58, 57, 56, 55, 54, 53, 52, 51, 50, 49, 48, 47, 46, 45, 44, 43, 42, 41, 40, 39, 38, 37, 36, 35, 34, 33, 32, 31, 30, 29, 28, 27, 26, 25, 24, 23, 22, 21, 20, 19, 18, 17, 16, 15, 14, 13, 12, 11, 10, 9, 8, 7, 6, 5, 4, 3, 2, 1, 0

211 von 212

Transcript 2/1/21

ИУДЕРП

27-2515-11

92B/R6-1/2 - ~~lost~~ op. 337C, Lost Princess
wall, from the S, Scale at
0.5m.

92B/R6-3/4 - op. 337 B, Dorothy wall,
from the E. + Above, Scale at
0.5m.

1/2, 125 / R8 / 5.6.

92B/R6-5/6 - op. 337 B, OZMA + EMERALD
City walls, from the N, Scale
at 0.5m.

5/6, 125 / R8 / 5.6.

92B/R6-7/8 - op. 337 B, TIN WOODSMAN + SCARECROW
walls from the W, Scale at
0.5m.

7/8, 125 / R8 / 5.6.

92B-R6-9/10 - op. 337 B, Emerald City wall +
The main Summit room, from
the SW + Above, scale at 0.30m

9/10, 125 / R8 / 5.6

92B-R6-11/12 - op. 337 B, Queen wall,
showing an apparent gap at the
N. end, from Above W, Scale
at 0.5m.

11/12, 125 / R8 / 5.6.

92B-R1-1/2: E $\frac{1}{2}$ of Str II in
S. quebrada wall 125/7
10. March. 92
#34 - camera facing S
#428G (burial 428G/07)

92B-R1-3/4: W $\frac{1}{2}$ of Str II in S
quebrada wall: #428G
10. March 92
#34 - camera facing S
125/7

92B-R1-5/6: 428Z; bedrock out-
cropping ~~125/7~~
10. March 92
#34 - camera facing N
- 125/5.6
- trowel pointing N
- scale 20cm

92B-R1-~~6~~ 7/8: 428E - STR 10
- camera facing S
- 125/5.6
- trowel pting N
- scale = 20cm
- 10. March. 92 #34

FEATURES: Beaver, Wall, June
N \rightarrow S (closest \rightarrow furthest)

[illegible]

92B-R7-1/2 - op. 337 B, aligned w. wall,
from the N, Scale 120 cm.
1/2 = 125 / 138 / 5.6.

92B-R7-3/4 - op. 337 C, near to 02 wall,
from above w. Scale 120 cm.
PASSAGE to the NE. room to the
N. of the Scale.
3/4 = 125 / 138 / 5.6.

92B-R7-5/6 op. 391 B / 16 3-24-92
SD#1 Sherd deposit in front of
walls ~~not~~ Licking good fired
and Buffalo Herd.

taken by #20

trowel = N

F 8, 125 = #5
F 11, 125 =
Scale = 20 cm #6

92B-R7-7/8 386 K / 04 3-24-92
SD#1
fragmented, but complete, bowl,
in front of possible wall.

taken by 20

trowel = N

Scale = 20 cm

F 11, 125

SP-45-2 09318/10 128-R7-2/1
 2nd deposit in front of
 wall 2 ~~not~~ with good trees
 and 3rd 4th 5th

#2 F 8, 152 taller wall #2
 scale = 50cm #1 U = lowest

SP-45-2 3810 K/04 128-R7-1/8 2D#1

fragmented, but complete good
 in front of possible wall.
 taller wall 50
 U = lowest
 scale = 50cm

F 11, 152

92-B-K7-9/10

SD386-02

3.25.92

386 I / ~~16~~ 17 Possible Burial #1

taken by 56

trowel = N

scale = 20 cm

taken from the E. looking W.
small long bone frag.
protruding from S. trench
wall

F 8 at 125

92-B-R7-11/12

SD-386-03

3.27.92

taken by #56

trowel = N

scale = 20 cm

386 B / 27

taken from the W. looking E.
near S. face of trench
long bone fragments

~~F 8 at 125~~

F. 3.5 / 125

15-8-81-9/10

3-28-85

20386-05

380 I 1/10 possible burial #1

1/10 taken from the E. looking W.
small land bore found.
stratified from 2 trench
wall

taken by 20
trench = 11
scale = 20 cm

F 8 4 152

15-8-81-11/15

3-27-85

20-280-08

380 B 1/27

land bore fragments
near 2. face of trench
taken from the W. looking E.

taken by 20
trench = 11
scale = 20 cm

F 3 2 152

F-3-2/152

3/31/92

92-B-28-1/2 - Op. 391 I, Bach wall,
from the S. Scale At 0.50m
1/2 - 125/PS

92-B-28-3/4 - Op. 391 I, Handel floor,
Hayden wall in the Background
on the E, Stanford wall on the
left (North), from the west above,
Scale At 0.50m
3/4 - 125/PS

92-B-28-5/6 - Op. 391 I, Handel floor and
Debussy wall, in the Background
on the right (N.), Mozart wall
in the Background, Scale At 0.50m
from above + E.
5/6 - 125/PS

92B-28-7/8 - Op. 391 I, Debussy wall, from
the N., Scale At 0.50m.
7/8 - 125/PS

92B-28-9/10 - Op. 391 D, Lot 3910/21 (shend
deposit?) with Tweed wall on
the N. (left), Scale At 0.30m,
from the W.
9/10 - 60/FY

92B-28-11/12 - Op. 391 D, Tweed wall, from the S.
Scale At 0.30m.
11/12 - 125/PS.

1. The first part of the report is a general
description of the project. It includes the
purpose, objectives, and scope of the work.
2. The second part is a detailed description
of the methodology used in the study. This
includes information about the data collection
methods, the analysis techniques, and the
results of the study.
3. The third part is a discussion of the
results of the study. This includes a
comparison of the results with the objectives
of the study and a discussion of the
implications of the findings.
4. The fourth part is a conclusion and
recommendations. This includes a summary
of the findings and a list of recommendations
for future research.

3/31/92

92-B-29-1/2-op. 391D, Amigo wall,
from E. + Above, Scale AT 0.50m
1/2, 125/128

92-B-29-3/4-op. 391D, Missy wall junctions
Amigo wall on the S. (right),
from W. + Above, Scale AT 0.50m.
3/4, 160/174

92B-29-5/6-op. 391D, KARLUK wall, from the
N., Scale AT 0.50m.
5/6, 60/174

92B-29-7/8-op. 391D, Corky wall, from Above +
W., Scale AT 0.50m.
~~7/8~~ 7, 60/174
8, 125/128

92B-29-9/10-op. 391F, O'cole wall, from the
W., Scale AT 0.50m.
9/10, 125/128

92B-29-11/12-op. 391F, Pilciter wall, from the
E., Scale AT 0.50m.
11/12, 125/128

3/31/92

92B-R10-1/2 - op. 391B, Maple Simple wall,
from the S., Scale at 0.5cm.
 $1/2 = 125/178$

92B-R10-3/4 - op. 391B, Buffalo Head junction
Likini' And Good Frieze, from the
SB., Scale at 0.5cm.
 $3/4 = 125/178$

92B-R10-5/6 - op. 391B, Likini' + Good Frieze wall,
N. face, from the N., Scale at 0.5cm
 $5/6 = 5.60/174$
 $6 = 125/178$

92B-R10-7/8 - op. 391B, KANSAS CITY STAR wall,
S. face, from the S., Scale at
0.5cm.
 $7/8 = 125/178$

92B-R10-9/10 - op. 391B, DANG ME wall, from the
N., Scale at 0.5cm KANSAS CITY
STAR wall is in the background--to
the S.).
 $9/10 = 125/178$

92B-R10-11/12 - op. 391G, ENGINE, ENGINE #9
wall from the B. Scale at
0.5cm. CNRE - The stone BOARD
incorrectly reads op. 391B.).
 $11 = 125/178$; $12 = 60/174$.

th. 423 - (Cricket's st. 1). This building consists of a central low platform supporting 3 rooms at different levels - the highest being the NW enclosure, with the S. + NE. units being set at lower elev. Located off to the W. + E. are a set of stn. which seem to consist of surface-level counter. with stone foundation and (on the W.) a series of stone blocks constructed of stone set on end. The latter may have served as for storage devices designed to keep ~~the~~ round bottom jars standing upright.

Starting on the west, there is a large, "L-shaped" room outlined by large-stone foundation. Overall, the N. wall - PINARES seems to predate MISTY, the E. construction in the latter appears to abut the former. Note, however, that PINARES changes direction about $\frac{1}{2}$ way along its length (about where MAGNA abuts it). After that point (S. v. of it) the N. side of PINARES becomes ill-defined with the medium-sized facing stones of the E. segment replacing the being replaced by much smaller & steeper. The S. room facing wall remains clearly defined by medium-sized & steeper, flat facing \approx S., throughout its length. Consequently, the NW interior corner with Brooks Bar. is clear but the opt. corner is not. In short, exact projection equivalent for the N. side of PINARES heading N. in this small-stone area. Its significance + relationship to PINARES are not clear. Similarly, the very short, stubby CIGAN wall located E. of the change in construction + direction may be integrated with PINARES but does not define a clear

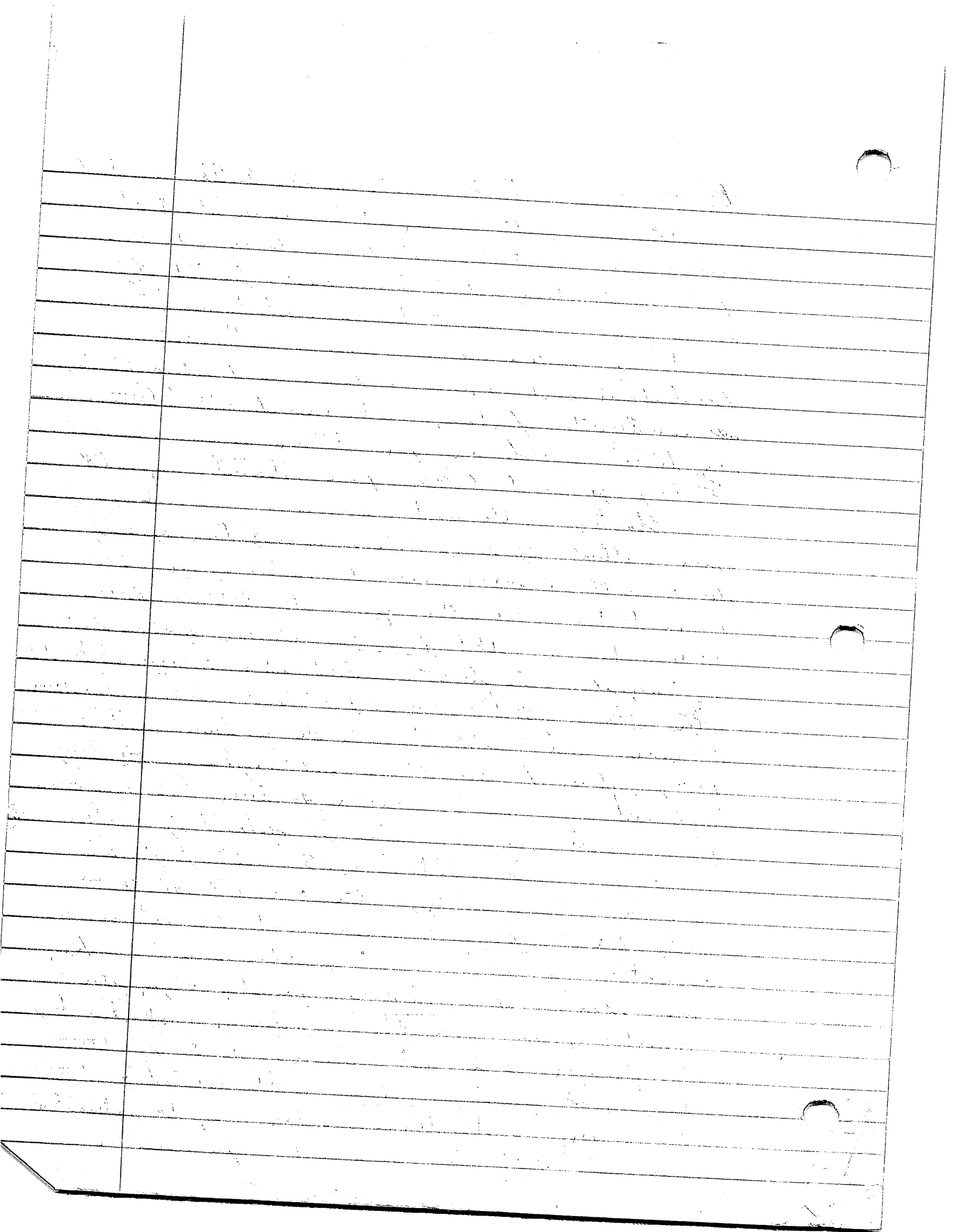

construction. It would appear that some fairly substantial,
surface-level buildings were raised w/ adjoining
PINAKES but their form + dimensions remain unknown.
MISTY and Kool are fairly substantial well built
platforms, with large rocks predominantly in Kool.
KISS ME'S on the other hand, is a bit of a mess, built
of medium-sized stones which are not well
ordered. It looks deep-dash, as though intended
to close off or give scale to this rear KISS ME'S
line is also (roughly) 0.1-0.15 m below that of MISTY + the
S. extension of Kool. Monsoon MISTY seems to tilt down
slightly to the S. toward K.M., especially on MISTY'S
W. face. MAGNA, which does take that odd bend,
does appear to abut both Kool + PINAKES. Possibly,
this rear wall originally "L"-shaped, open on the S.
toward the patio. The patio face was later sealed off +
at some point the space was subdivided by the
addition of MAGNA.

Given that construction on the S. seems
to slope S.-ward, slung toward the
patio. The cement ground surface also slopes
down in that direction. Possibly K.M.'s apparent
lower elevation relative to this change in
ground surface. This certainly seems to be the
case for the low but solid, wide bed block of
stones which adjoin + seem to abut the S. side of
the MERIT stone block. one traced this S.
unit towards the patio but did not completely clear
it. The V. face is defined by flat-land mud to
medium-sized stones but starting ca. 0.30 m S. of that
line the block is filled with vertically set rocks etc.

[illegible]

last, eastern line of which, select clear set on end. There is
also a gap in construction B. - and until the back (W.)
side of MENTH is encountered (a narrow gap).

The main MENT block is roughly quadrilateral in
shape but not a clearly defined rectangle. It is built
throughout using vertically set stones, some about but
mostly 4 stones, small to medium in size. The same narrow
W.-S. running gaps were noted here and there and
contain fine sand or excavation - hence the pit
support theory. There are not basal platform lines nor
do they define a room. Rather, the MENT block seems
to have been built as a unit, separate, but close to
the W. room (Hall et al.) and the B. platform. The base of
the MENT block on the B. room set above that of the
W. platform wall (in general construction more B. - W. S. B.
toward the platform suggesting a rise in ground surface level).
Probably MENT predates the platform.

It now points the MENT + S. block were joined to the
central platform by an 4 rock construction that abuts the
W. platform wall but is integrated into the MENT block.
This construction then runs out S. to it atop Solea Slins and
runs back W. toward the S. block of stones set on end.
Unfortunately a root disrupts the junction with the
S. stones set on end. This linking construction seems to
abut Claves (to the platform's W. S. land wall) Claves also
runs atop Solea Slins. Claves and Solea Slins together
define the N. end of the platform's S. room steps up for
S. S. W. - in though we could originally have joined for
this room to the NW summit enclosure. Unquestioned TRUE
floor surface the exposure defined by north MENTH on
the W. end a W. extension of B. W. room to the S. The
N. wall appears in the sector + joining JOE CAVE. J.C. +
B. W. seems to define a low, narrow clearing for the
path to the platform. MAN (like MAN) seems to be the

[The page contains extremely faint, illegible handwriting, likely bleed-through from the reverse side. The text is organized into several paragraphs across the lined paper.]

partly preserved s. wall step up to the central platform stone
slabs seem to abut mosaic in close to s. wall. s. l. v. 15.
wall leads to ride over Solar Slabs. Joe Canal + Belmont lead
to rest on True floor.

s. l. central, highest, summit seems ^{defined by} Stool or slab ~~leaves~~
appears to be delimited by 4 feet high (for this stone) & stone
(medium-sized) wall which contains a "u"-shaped wall (Newport
et al.). Newport leads to about the interior face of
the summit wall, and to be very shallow, and
stone thick) coming in near the top of the summit
boundary. s. l. summit floor leads to be of earth.
Subsequently, Newport was buried by dirt and the new
summit floor now seen at the top of the Newport section
(evidence: the depth of the S.D.'s which were found
at the summit in the original spiral trench - the remains
of the stone in the "best" summit floor shows on the S.D. plane).
Could Newport be a "u"-shaped bench backed with
dirt to the N.?

s. l. E. side of the platform, defined by Pall Mall
and Cigarettes with Bucks and Nicotine representing a low
step out that wraps around the s. l. platform for its new
corner to about the N.E. corner. Deluxe may be the
remains of a stone floor which once surfaced the
lower E. side delimited by Pall Mall, Cigarettes + King
Chess or field / Stool. Deluxe seems to abut K. Chess. s. l.
remainder of the floor is dirt.

3 walls E. yet another room - separate from the
central platform. Capri, the N. wall, is built of 4, red
sized stones set on end but forming now a new wall. Pall Mall
sum wall shown below Imperial (the W. rear wall)
and, again, construction seems to rise toward the W.
center. A possible 4 stone floor found. runs up to about
P.M. but in 0-18" under Imp. Capri have slope up
W.

[The text on this page is extremely faint and illegible. It appears to be a handwritten document on lined paper, possibly a journal or a letter. The handwriting is cursive and spans across the page. There are three binder holes visible on the right side of the page.]

Site near defined by Reynolds, Virginia Slits, and Copenhagen,
is not lower still on the V. + its gap side face w. towards
Capri / Insp. where gap floor floor also faces V. (mostly)
these units. part of a single room with a clear facing N.
found room to have more slightly V.-sw. towards a
high point beneath the north. plot. U.S. seem to abut
Reynolds + Cap. Capri + Insp. clearly integrated.

Note - Pipe cleaner seems to abut: Karl S. ext., parallel^{to}
ca. 0.15 m S. of Head 2 walls etc. to the S.?

Apr. 423 A^o, U, M (John's old etc.) is certainly almost
square, & stone-faced platform with a low step-out/
excavation, rising around the S. face per-approximate
center of that face to some undisclosed point on the
W. face. The summit appears to be divided into 2
square rooms on either side of a wide, deep & stone
medial wall. The V. room was the most thoroughly
cleared and is defined by (Capri) / Striped (C.S.), the
W.-S. medial line; ISAAC (on the N.) and 2 other lines
on the S. + V. C.S. is at least as deep as the S. wall
line (which leads to be the back [W.D.] side of the
second ascending step (terrace). In fact, the S. line
seems to abut C.S. while the base of C.S. rises to the
N. + is equal to the base of the ~~ISAAC~~ (the N.
room wall) at their juncture. ISAAC + C.S. seem to
be integrated. ISAAC seems to abut the V. front. room line
and ISAAC's line into wall above the base of the V.
line (the latter's foundation was not exposed 2' (ca.
0.15 m difference, roughly). The S. + V. lines are equal at their
bases. The S. line seems to abut the V. The floor of both
the V. + W. room. abut (raft, fine, two vol. 1. The
preserved heights of the wall - show V. so that
the lowest wall: V., next 2, W., while the S. + W. are equal &

The first part of the paper is a review of the literature on the topic of the effect of the environment on the development of the human brain. The second part is a description of the experimental methods used in the study. The third part is a presentation of the results of the study. The fourth part is a discussion of the results and their implications for the field of neuroscience.

are the highest. In general, the wall heights remain steady for each construction throughout their exposed length.

Neto - the little unit off the SW corner of the str. is simply a large short slab underlain by masonry, & chunky stones. It looks constructed but its significance remains unknown.

th. 423. - (there's original str.) - this remains something of an enigma, a mixed construction and not a single platform as we had hoped. Ru7H defines the S. drainage side of the complex and, given its depth / height in the center of the trench, may have served as a drainage terrace wall designed to preserve the stability of this side of the group. Romans is a well fragment fairly deep and possibly earlier than Ru7H. Romans also seems to be set below the base of Ru7H (remembered) and could be an earlier version of Ru7H, possibly scavenged to build Ru7H. Dump of bagasse (burnt earth & sand) at / near the base of Romans, may be construction remnants associated with Rom. S. side of debris S. of Ru7H + dumping Romans suggests that the S. side of the group, down hill, was the choice place for throwing garbage.

Ecclesiastes is a summit line possibly defining a room but it is not well preserved, not even going all the way across the trench, E.-W. Lake may run behind (W.) of Ecc. but there is undecorated lake way stop at Ecc.'s N. face.

John seems to have been a shallow, later addition plugged in between Lake + a stone surface running back + S. of Jesus. It is not clear that John even joins Lake but it may have turned a corner ca. 0.10 m W. of Lake + then run S. to Ecc. S. side

[The page contains extremely faint, illegible handwriting, likely bleed-through from the reverse side. The text is organized into several paragraphs across the lined paper.]

flat faces of the putative w. JcAN line face w. toward
+ right into Luke which they about - why?

Luke itself is a very high, well-made wall which
makes an integrated corner with Sampson and then
runs w. to end in an unclear corner ca. 3.1m to the
w. why the corner isn't clearer I don't know
but Sampson does clearly end here. & Judas abuts Sampson +
runs N. of it, their bases ± equal. Judas then runs w. to
join the w. end of Sampson. Judas is 1 store high (ca. 0.18m)
maybe some sort of partial step-up leading to Samp.'s summit.
It may be that Luke originally stopped here running off ca. 1.2m
to the w. and was later added onto. At present, Luke seems to
me to be a bench facing N. into the pit, occupying a room
defined on the E. by Jacob, with Corinthians providing a step-up
on the N. The east side remains questionable / unknown.
A wall running E-W. S. of the w. end of Luke + rising above
Luke has an unknown function. If this is correct, the N. face of
the str. seems to have been open with no wall
blocking access for the pit.

Note that Jacob seems to have a corner w/
Corinthians on the W. side Corinthians, Jacob is low and
by itself provided no obstruction to entrance. Jacob on
the E. on the other hand, runs on its top for a point
ca. 0.15m above equal to Corinthians at the W. corner & rising consistently
to the S. until it is ca. 0.5m above the str. surface
backing Corinthians on the S. Possibly Jacob did a room well
but note that the w. near-facing stones are
only roughly faced (natural) prior to the whole the
E. faces are more consistently fluted. Note also
that backing Corinthians for ca. 1.30m S. of Corinthians N. face
medium-sized stones they are mostly chert and a few medium-sized
stones.

Note that Mary + Joseph abut Jacob but are only 1
store high + rest above the still-unexcavated base of

The first thing I noticed when I stepped out of the car was the cold. It was a sharp contrast to the warm blanket I had been sitting under. I looked up at the sky, which was a pale, hazy blue. The air was still, and the silence was broken only by the distant hum of traffic. I took a deep breath, feeling the cool air fill my lungs. The world around me seemed to be holding its breath, waiting for something to happen. I walked slowly, my feet sinking into the soft ground. The sun was just beginning to rise, casting a long, golden glow over the landscape. I felt a sense of peace and tranquility, a moment of stillness in a world that was always in motion.

Some JACOB & probably part of construction passed onto Jacob heady B.

Exodus faces Corinth over a narrow gap. It is hard to tell which way Exodus faces, it could be N, S, or both. Genesis abuts Exodus here into Cor at least 0.15m above the ~~uncovered~~ exposed w. face of Exodus (better not get uncovered here.). S. face of Genesis, sloping up from N. S.S. God wall parallel Genesis a short distance to the B. It is more substantial than Genesis and for at least as deep as Exodus. God abuts Exodus seems to be integrated into the stone square which is GABRIEL, a small addition which also abuts Jacob at the latter's NW corner. GABRIEL rises to a point equal to the top of JACOB but stops after chipping away 0.58m while Jacob goes deeper still moreover may be the NW corner of Exodus up where S. side it is integrated running S. over the short distance separately it has Corinths. which it abuts. If that is the case, then Exod. faces N.

MOSES is a separate platform running E. + out of the excavation. one here what appears to be the SW corner part before the Exod. limit and it is deep, its base looks to be + equal to GABRIEL's + Joseph's, not Jacob's. It continues into the E. Exod. limit. Moses is a short wall fragment, ca. 1 stone high stopping just short of God on the S. + Exod. on the E. Moses wall remains unknown width Moses looks to be a continuation of God + Genesis.

Jesus wall abuts Jacob + stops above the latter's base (Jesus 0.71m high). Jesus is curiously built despite its height, no clear corner, several joints of redun-sized & sloer. Jacob more regular construction w/ at least 6 clear corner + surrounding shunkers. The whole complex seems to have been a fairly good work area.

Handwritten text on lined paper, appearing to be a journal or notebook entry. The text is written in cursive and spans across multiple lines. The handwriting is somewhat faded and difficult to decipher. The text appears to be a continuous paragraph or a series of related thoughts. The paper has three binder holes on the right side.

3/13/92

Note that on there's old str. there is an irregular + stone surface extending back S. + E. of JESW + E. of Johr but there is no clear edge to the surface on the W.

Basin structure - Basically there seems to be a roughly rectangular building with 2 outlet steps on the W. (pitho hole) and at least 2 summit rooms on the N. (more undoubtedly lies buried on the S.). The W. wall is \pm well preserved though despite excavation, the S. end of base remains ambiguous. Destruction has been especially severe on the E. where basal wall/terraces were only picked up on the section. On the W. it appears that Suzanne runs the east N.-S. length of the str. w/ Don Pelope and Torge steps added on later evidence. Suz., though discontinuously exposed, lies up w/ the preserved N.+S. center beyond the outlet. Also, the outlet (e.g. Lenny on the N.) seems to abut the basal wall (Suz., presumably n). Such relationships are clearest on the N., more ambiguous on the S. On both the N.+S. the basal line (Suz.?) then runs step back up to the E., step running W. for a considerable distance on the S. On the N. a step out hardly N. abuts the N. basal line and may ~~represent~~ represent a later extension of the platform N.-ward.

Moving up to the summit, on the S. FIGARO abuts Hercules wall runs at \pm the same level (hard-to-bare, the top of FIGARO is ca. 0.15m below that of Herc.). On the W. a block of 4 stones ca. 0.7 x 0.7m is lying. FIG. on the N. but stepping out ca. 0.20m on the S. FIG. abuts this block. The relationship of the block to Suz. is unclear, Suz. runs up to the block on the N.+S. and it would appear that the block rests on Suz. The relationship is not clear, however, FIG. + the

2000

[illegible]

attached block seems to define the N. side of a room
delimited on the S. by a rather casual wall (Alejandro?)
which rises over S42. This room probably extends
E. into the unexcavated portion of the S. summit,
probably including the NW room. Hercules is related
to all of this - it stops + seems, from looking at the
top, to turn a corner heading W. about mid-way
through Fig. - there is no sign of it S. of P19. where
dense rubble predominates. Hercules, like
P19, is relatively shallow on its W. face 2 ca. ^{reclining} (stone)
high floating on a hard, brown soil (like Milton to the S).
The block also seems to be the same depth + ca. 0.09 m
above Fig. the wall. Hercules then turns a corner +
heads back to Jaime which it abuts (this portion of
Hercules appears on the section). Hercules leads to
run down behind Milton on the S. Here S. may have
defined the S. side of the NW room, the ca. 0.5 m ^{wide} ^{gap}
gap between it + the back of S42 provides access
to the room by the SW corner.

State that the back (E.) side of S42 is well-faced
here, ^{at least} up to a point ca. 0.95 m (at least)
S. of S. side Milton. This well-faced, ca. 0.3 m high
wall disappears by P19. though the W. step-face of
S42. continues to the S. Parallel P19. + also defines the
S. side of an entrance into a narrower (ca. 0.4 m wide) corridor
on the W. side w/ the back of S42 + Hercules to
W. + B. walls respectively forming ^{the} ^{entrance} into the NW room.
Short

The corridor surface - earth.

This part of ocean seems to have been reeled
off w/ the construction of Milton which abuts
S42. + Jaime + rises ca. 0.13 m above the NW room's
earth + stone (on the W. edge) floor. State that there is
a gap between the N. face of Milton and Jaime which might

Handwritten text on lined paper, appearing to be a journal or notebook entry. The text is written in cursive and spans multiple lines. The paper has three binder holes on the right side.

have been a post support?

The NW room is defined by Jaine, Milrow, Suz, E. + Bevin and has an earth floor w/ a stone level extending 0.30m E. of the back of Suz. Suz rests down below this stone level on door Jaine. Bevin + Milrow stop above it (ca. 0.10m in the case of Bevin.) Bevin abuts Suz E., the stone portion of the floor runs under Bevin. Bevin seems to have served as a clearing narrowing the room on the NE. There is no clear means of access into the room from beyond the str. on this side, however.

Note that Jaine clearly covers on the N. (the NW corner) + it cont. on the N. to the N. room wall by a c. 25m lower (top to top) addit. (the depth of this addit. remains unknown.) It addit. abuts room to abut the N. room wall which, like the back (E.) of Suz is well made w/ flat face oriented into the room. Perhaps the addit. block is a door that once allowed access to the room from the E.

Note - at the base of Jaine is scattered, if stone ~~structure~~ tumble - perhaps from an earlier construction or just fill.

The NE room is the smallest of the 2 N. enclosures, w/ faucet abut. Andres but running behind the N. wall which, in its turn, abuts the E. wall run back behind Andres (the S. wall). It would appear that the room was built as an integrated unit with the stone floor work in later. It was after ^{floor} ~~major~~ ^{burst} earth atop this foundation that several S.P.s were located. Note that ca. 0.43m from the NW + S.W. corner of Jaine inside the room evidence of a change in construction such that we may have an old, sealed off doorway here ca. 1.20m across opening into the NW room. The change is less clear on the N. face but possible.

The first part of the paper is a list of the names of the persons who have been elected to the office of the President of the United States. The names are listed in alphabetical order, and the year of their election is given in parentheses. The list is as follows:

Name	Year
George Washington	(1789)
John Adams	(1797)
Thomas Jefferson	(1801)
James Madison	(1809)
James Monroe	(1817)
John Quincy Adams	(1825)
Andrew Jackson	(1829)
John Tyler	(1841)
James K. Polk	(1845)
Franklin Pierce	(1853)
Abraham Lincoln	(1861)
Andrew Johnson	(1865)
Ulysses S. Grant	(1869)
Rutherford B. Hayes	(1877)
James A. Garfield	(1881)
Benjamin Harrison	(1889)
William McKinley	(1897)
Theodore Roosevelt	(1901)
William Howard Taft	(1909)
Woodrow Wilson	(1913)
Warren G. Harding	(1921)
Calvin Coolidge	(1925)
Herbert Hoover	(1929)
Franklin D. Roosevelt	(1933)
Dwight D. Eisenhower	(1953)
John F. Kennedy	(1961)
Lyndon B. Johnson	(1965)
Richard Nixon	(1969)
Jimmy Carter	(1977)
Ronald Reagan	(1981)
George H. W. Bush	(1989)
Bill Clinton	(1993)
George W. Bush	(2001)
Barack Obama	(2009)
Mitt Romney	(2012)

The second part of the paper is a list of the names of the persons who have been elected to the office of the Vice President of the United States. The names are listed in alphabetical order, and the year of their election is given in parentheses. The list is as follows:

Name	Year
John Adams	(1797)
Thomas Jefferson	(1801)
James Madison	(1809)
James Monroe	(1817)
John Quincy Adams	(1825)
Andrew Jackson	(1829)
John Tyler	(1841)
James K. Polk	(1845)
Franklin Pierce	(1853)
Abraham Lincoln	(1861)
Andrew Johnson	(1865)
Ulysses S. Grant	(1869)
Rutherford B. Hayes	(1877)
James A. Garfield	(1881)
Benjamin Harrison	(1889)
William McKinley	(1897)
Theodore Roosevelt	(1901)
William Howard Taft	(1909)
Woodrow Wilson	(1913)
Warren G. Harding	(1921)
Calvin Coolidge	(1925)
Herbert Hoover	(1929)
Franklin D. Roosevelt	(1933)
Dwight D. Eisenhower	(1953)
John F. Kennedy	(1961)
Lyndon B. Johnson	(1965)
Richard Nixon	(1969)
Jimmy Carter	(1977)
Ronald Reagan	(1981)
George H. W. Bush	(1989)
Bill Clinton	(1993)
George W. Bush	(2001)
Barack Obama	(2009)
Mitt Romney	(2012)

SITE 467
6-10-92
#52

↑
N

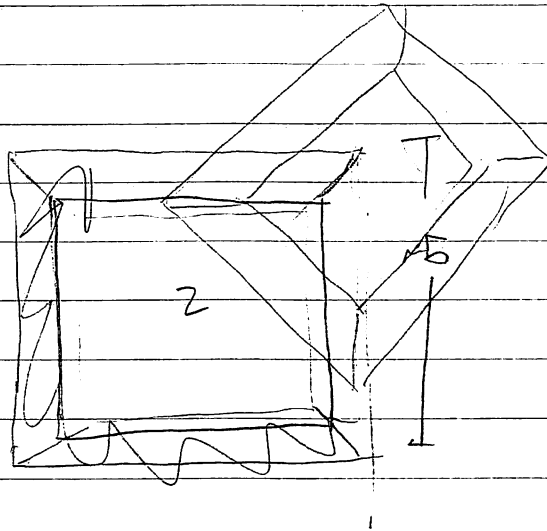
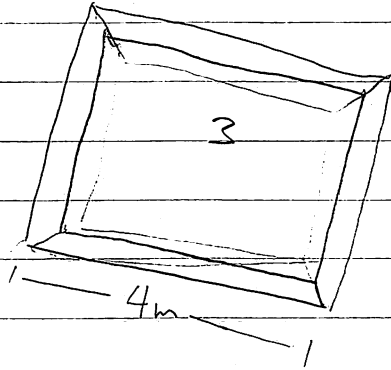
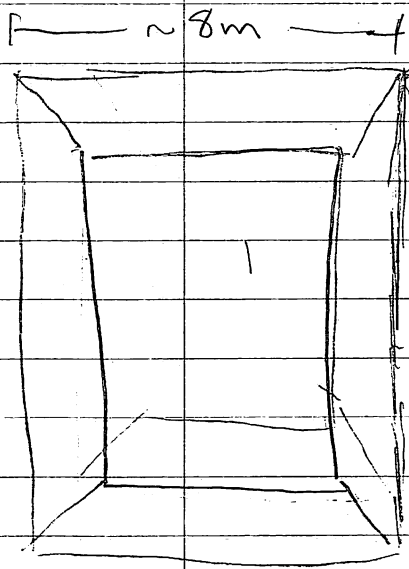

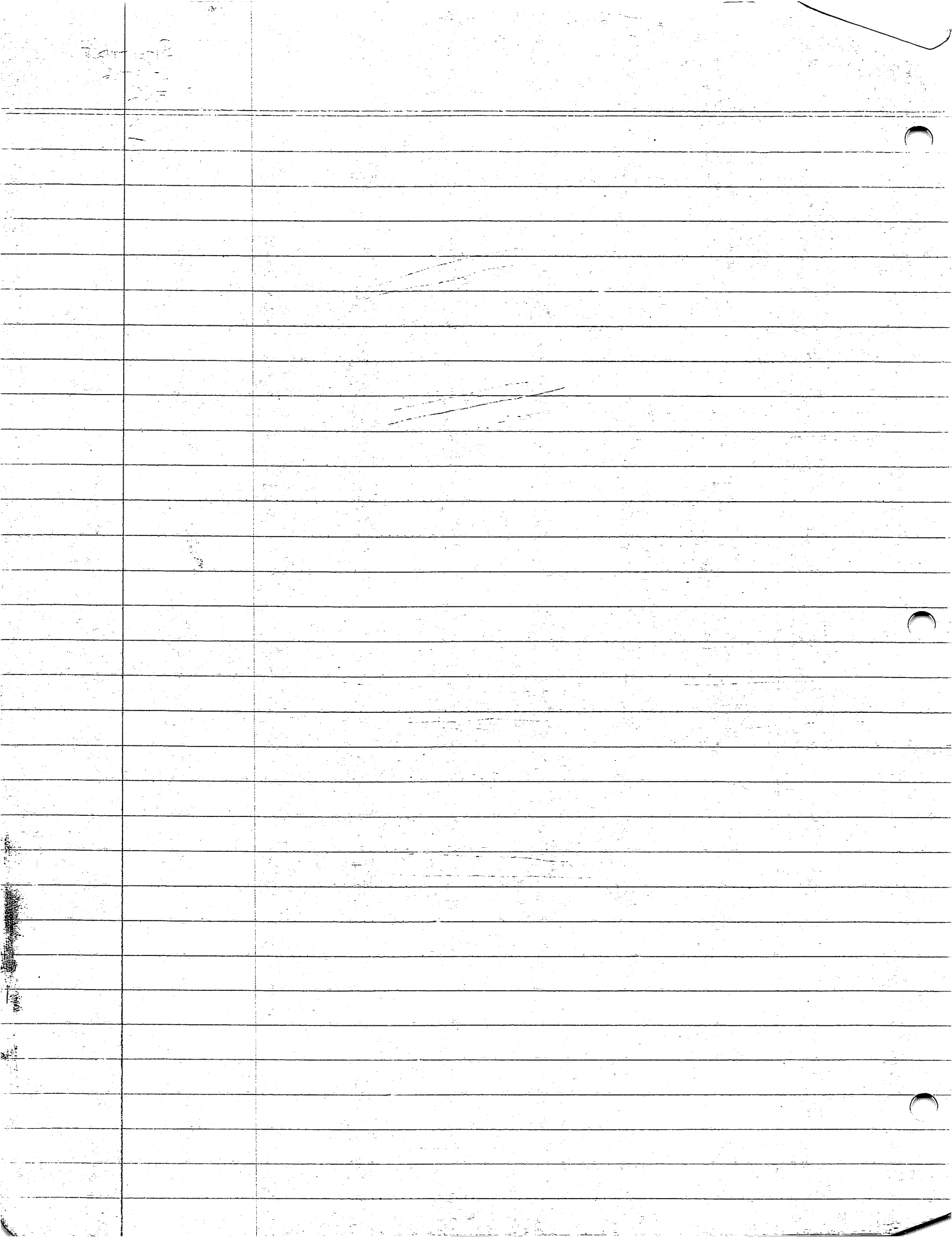

~~Site~~ 468 - Deleted
two small mounds

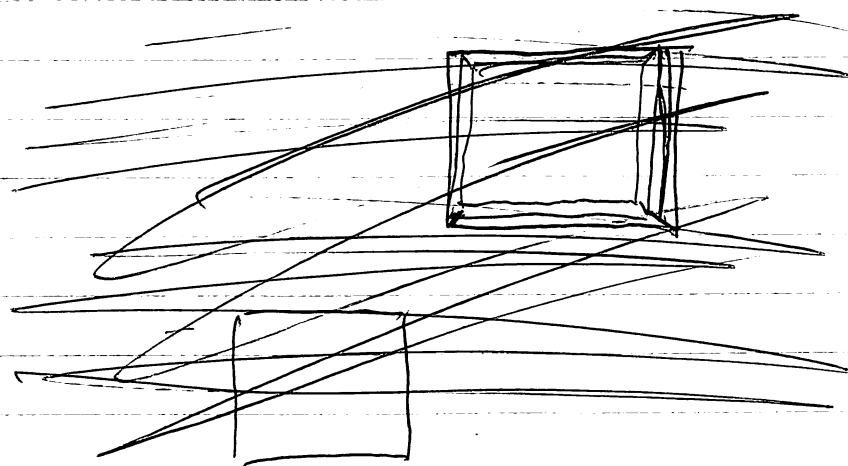

↑ N

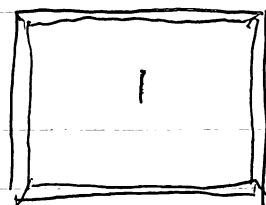

~75cm high
oriented N→S

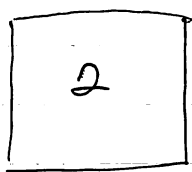

no elevation

130 m N.E. of 467

2 low mounds 10 m S of galebrada
~75cm E of a Hill ground surface is flat -
in low shrubs - structures are pretty clear
state of preservation is fairly good
built mostly of ~~schist~~ schist + quartzite

10/7/97

2004-01-12

Simon G. G. G.

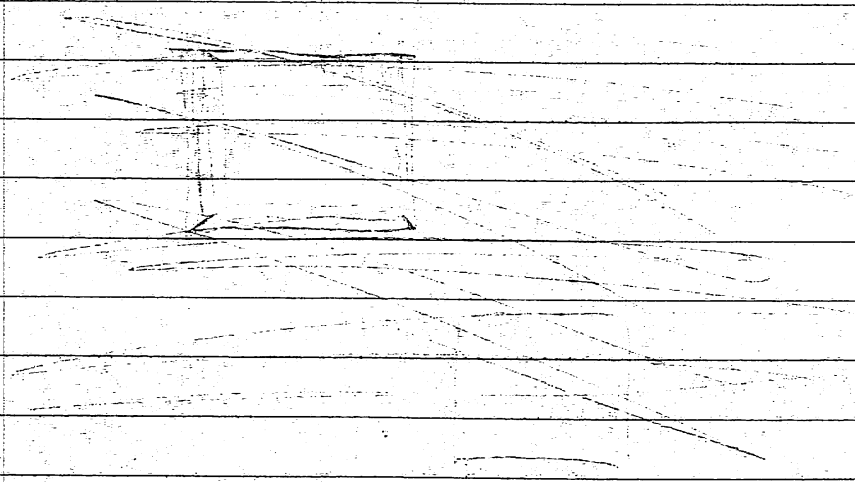

and more

and more

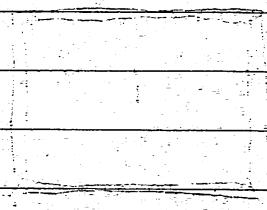

4/10

10/7/97

10/7/97

10/7/97

10/7/97

10/7/97

10/7/97

10/7/97

Ops. 423 I/K/G/Ax/E - (Suzanne's str.), seems to be a rough
square platform mounted S. by 3 steps on the E. (pato) side,
the steps obliterating the platform wall on the E. where the
relationship is clearest. The steps are succeeded on the S.
by a stone floored/paved terrace into which
is set a large, flat (on top) stone (B. 12, 12 m, rock).
B. 12 may be an unusually large entry feature.
It sits almost exactly in the center of the summit
room, but S. of the latter. The summit construction is divided
into 2 rooms arranged in a N.-S. line by a Skipperdee.
The S. room, open on the S. toward the patio and is defined on
the flanking a line of stones set flush w/ the floor
(smaller but still medium-sized, & stones extend N. + S.
of this line). There are low (a. 2 stone high) walls on
the E. + W., with clear, flat faces oriented in toward
the room, on the W. at least the pointed backs of the
stones face out to the W. away from the room. Skipperdee
abuts the W. room wall and, though clear, is
rather casually built though it seems to run down
below the stone floor on the S. The N. room lies on
earth floor which, based on the depth of S.D.'s here,
was somewhat lower than the S., stone counterpart (0.1-0.15 m
different (lower I would guess). Skipperdee runs down lower on this
side to the B. of E. (ca. 0.63 m in all, at least). Still
casual rather pulled back. The N. room is very narrow
and the flanking walls run down to the B. of E. area. Here
and probably lower (than the E. + W. walls - one cent. of
them noted on the S. wall where they run down below
floor level.). It looks like the N. room - used for
storage, possibly the function of the entire building.
A short wall ^{E. (12/12/05)} ^{seems to} run N.-S. + 1/2 to the
W. room wall, ^{at the end of the wall} ^{with its flat face}
oriented E. Its significance remains unclear.

[The page contains approximately 30 lines of extremely faint, illegible handwriting. The text is mirrored across the page, suggesting bleed-through from the reverse side. No specific words or phrases can be discerned.]

Site #469 "los Nances"

a large site: DL says ~~1000~~ ~15 mounds
 quebrada running to ~~the~~ west of site ~50m.
 hill on other side of quebrada
 hills ~15 ~~km~~ m to E of site and about 200m N of site
~~the~~ mounds covered with bushes and trees
 ground surface ~~is fairly flat~~ slope down
 from the North

structure #1 ~60m high, oriented north/south
 about 6m sq. made mostly of schist
 covered with bushes + a tree

#2 ~100m high ~7m² 1m W of #1
 covered in bushes + a large dead tree.
 alot of schist.

#3 ~9 x 7m { nuclear walls visible,
 covered in shrubs mostly made of schist
 ~1m E of #2

#4 ~1m SW of #3 covered w/ bushes + a tree + cactus.
 ~8 x 7m schist - no visible walls

#5 immediately SW of #4 ~7m² looks like pit in SW corner
 mostly schist - some quartzite covered in bushes
 no visible walls - ~~the structure is mostly schist~~

#6 ~7m² mostly schist covered by low bushes. no visible walls.

1. "Toward the People"

Don't do ~~it~~ it's a good idea

no - it's a good idea to do it

it's a good idea to do it

it's a good idea to do it

it's a good idea to do it

it's a good idea to do it

it's a good idea to do it

it's a good idea to do it

it's a good idea to do it

it's a good idea to do it

it's a good idea to do it

it's a good idea to do it

it's a good idea to do it

it's a good idea to do it

it's a good idea to do it

it's a good idea to do it

it's a good idea to do it

it's a good idea to do it

it's a good idea to do it

it's a good idea to do it

it's a good idea to do it

it's a good idea to do it

SITE ~~244~~ ~~245~~ 465

05.21.92

Site ~~465~~ ⁴⁶⁵ is located approximately 250 meters north of San Jose on the edge of a quebrada. All ~~the~~ of the ~~to~~ ^{to} mounds created are in close proximity of one another with 2 or 3 appearing to connect. Large cacti is abundant making it harder to actually define the mounds, or see them all. About (can't exactly ~~be~~ tell) 3 mounds ^(1, 2, 3 from E to W) are located right on the quebrada in the rising maybe only ^{about} 10 cm. off the ground. ~~Further~~ ^{Further} 2 mounds, one ⁽⁴⁾ about 8 m long and 1 m high running into ~~the~~ ^{the} others ⁽⁵⁾ which is about 1.5 m high and 8 m long, close off the western flank of the group. ~~to~~ ^{to} 13 m long 2-~~3~~ m high mound, ~~the~~ ^{the} ~~7~~ ⁷ then joins with these forming the southwesternmost edge. To the E of these mounds ^{is an} approximately 15 m long x 2.5 m high mound, ~~covered~~ ^{covered} with a ~~Plottone~~ ^{Plottone} of cacti. Further to the east, ^{lies} another mound, ~~about~~ ^{about} equal in size ~~and~~ ^{and} ~~located~~ ^{located} is next to a 7 m long ^{50 cm} high mound to the south of it, ~~the~~ ^{the} ~~stone~~ ^{stone} ~~mounds~~ ^{mounds} ~~located~~ ^{located} ~~at~~ ^{at} ~~the~~ ^{the} ~~edge~~ ^{edge} of the group and is approximately 1 m in height and ~~about~~ ^{about} 15 m in length.

News flash:

We're 30 m. east of the escarpment down to the floodplain.
#9 is followed by a "mound", ~~#10~~, to the south. This is ~~at~~
6/7 meters long which connects with #12 further
to the south. #12 is about ~~the~~ ⁶⁰ high and 12m in
length. To the ~~west~~ west about 5 m or so is #13
at ground level again about 4 m long.

Ruelander
Wuinal

Site 465



	P+	distance (m)	4	
1	str. 13 1244 NE	12.4	270°	
2	str. 12 SE	11.2	258°	
3	SW	13.75	253°	
4	str. 12 NW	19.20	234°	
5	SW	25.10	215°	
6	NE cor.	8.7	217°	295° 279° 270°
7	str. 11 NW	17.15	191°	
8	SW	21.80	192°	
9	NE	20.70	177°	
10	str. 10 SW	20.85	169°	15.35 12.5 10.75
11	NW	16.80	168°	
12	NE	18.35	154°	
13	str. 9 NW	19.80	142°	NW SE SW
14	NE	15.55	140° 90°	6
15	SE	22.40	103°	str. 6 37 38 39
16	str. 1 SE	37.50	98°	
17	SE	42.80	96°	
18	NW	35.30	90°	
19	str. 8 SW	9.8	70°	
20	NW	10.5	44°	352° 347° 316.5° 310° 315° 298
21	NE	21.10	47°	
22	str. 7 SE	17.20	25°	
23	SW	13.20	0.5°	
24	NE	21.45	1.5°	
25	$\pi_1 \rightarrow \pi_2$	28.70	38°	8.35 13.20 7.8 10.15 13.80 16.2
26	str. 2 NW NE	8.70	108°	
27	SW NN	10.85	99°	
28	SW	11.40	118°	
29	str. 3 SE	9.70	63°	SE NE SW
30	SW	6.70	60°	str. 4 32 33
31	NW	8.95	0.3°	str. 5 (connector) 35 36

244 112

(m) w/w

+9

2

0.53	1.51	W2	11.12
0.53	5.19	W2	11.12
0.53	25.81	W2	
0.53	05.91	W2	11.12
0.24	01.25	W2	
0.53	5.8	W2	
0.53	21.91	W2	11.12
0.53	08.15	W2	
0.53	05.05	W2	
0.53	22.82	W2	01.12
0.53	08.81	W2	
0.24	22.81	W2	
0.53	08.91	W2	11.12
0.53	12.21	W2	
0.53	04.55	W2	
0.53	02.42	W2	11.12
0.53	08.14	W2	
0.53	08.08	W2	
0.53	8.9	W2	11.12
0.53	2.01	W2	
0.53	01.15	W2	
0.53	05.51	W2	11.12
0.53	05.21	W2	
0.53	24.15	W2	
0.53	05.85	W2	
0.53	05.8	W2	11.12
0.53	22.01	W2	
0.53	04.11	W2	
0.53	05.9	W2	11.12
0.53	24.8	W2	

5.12

15.12

25.12

15.12

15.12

15.12

15.12

Site
465

A
N

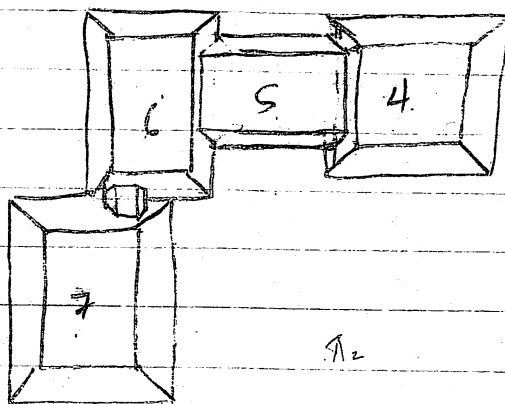

A₂

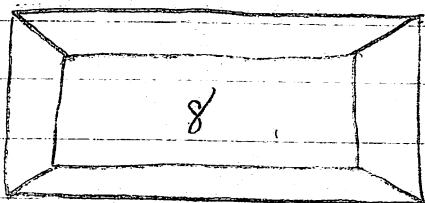

A₁

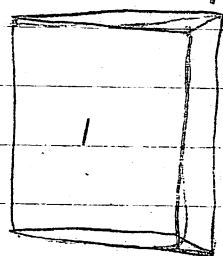
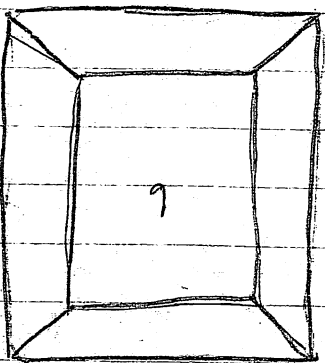
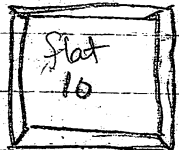
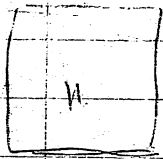
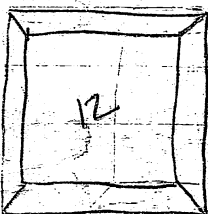

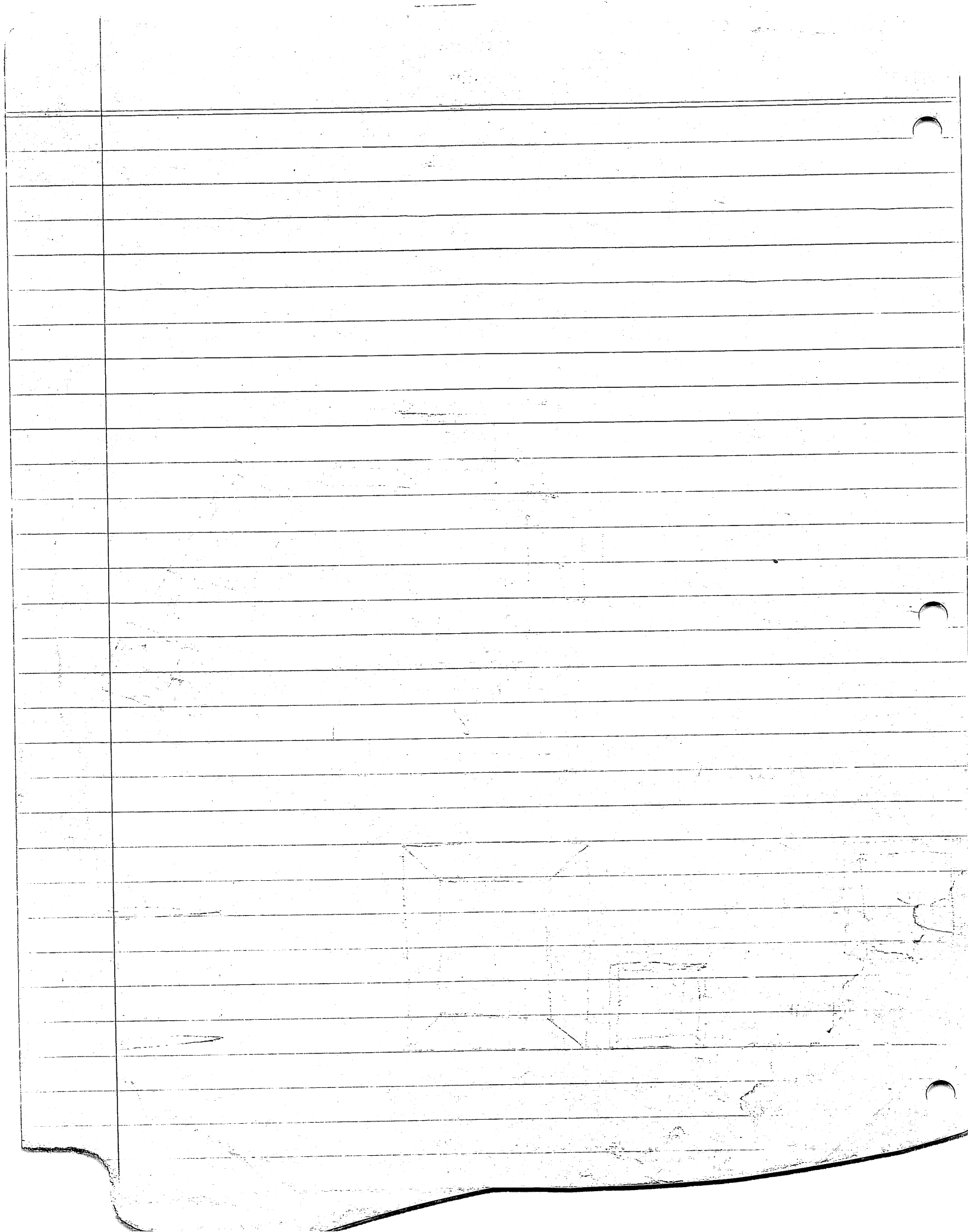

05-21-92

466: South of San Jose; Approximately 300m South-west of 262; Approx. 300 or 400m North of the Southern rim of the Naco Valley. On the property of Wilfredo Zaleya. Nearest water source - shallow, seasonal ~~quebrada~~ ^{creek}. Approx. 100m to the east. Site is covered in tall, thorny bushes, with several large trees on site (some on the mounds.)

Structure 1: ca. $5m^2$; ~~near~~ 0.2-0.3m high, large cobbles, covered in tall bushes, in fair condition - lines of stone present. Southeast corner of the group

Structure 2: Approximately 2m to the southwest of Str. 1, ca. $7m^2$, 0.15m high, large stones - angular and cobble; Southeast corner has a huge, circular boulder, covered in tall bushes, fair condition, ~~some~~ ^{several} lines of stone present, bridge/walkway connecting it to Str. 3

Structure 3: 3-4m West of Str. 2 connected by a walkway; $8m^2$, 1.5m high, some very large cobbles, good condition, no signs of looting, several lines present. Surrounded by tall grass and bushes.

(possibly some ⁽²⁾ small surface structures to the southwest) (8-10m)

Structure 4: 1m high, $5-6m^2$, 2m to the North west of Str. 3, fair condition, lines of stone present, cobbles and angular mix of stone; overgrown with tall grass and prickles

4th

792-13-

str. 5 - To NW of str. 4, very complicated, basically a rectangle w/ a projection off the front, approx 1m high. S side of str. has a ridge of rock sl. higher than surface of mound. Whole site has been recently chopped so mound has ^{thorn}scrub bits all over it. Seems to be fairly well preserved. Poss. old tree damage on SE end. Angular cobbles used, some river cobbles, med - large. Projection on N side, too.

str. 6 - long narrow mound on ^{SW} perimeter of site. 6-7m long x 2m wide, ≈ 75 cm high. Some lines well preserved on summit. Mostly built w/ river ^{med}cobbles. Covered in chopped scrub.

str. 7 - large flat square str., ≈ 25 cm high, constructed of med size angular cobbles w/ just a few river cobbles. Situated W of str. 5. Covered partly in chopped scrub, partly clear. Lines of rocks not well preserved. Whole str. rather sketchily preserved. On periphery

str. 8 - Just off SW corner of str. 9. W side 50 cm, E side flat. 2m ~~wide~~ wide x $3\frac{1}{2}$ m long. Clear of shrubs. Fairly well preserved. Med. size angular cobbles used for construction. On outside edge of site

8

str. 9 - Very long str., 2 big trees just S of center pt. on Plaza size of mound. ≈ 2 m high. Clear of scrub but covered w/ dead leaves from trees, so hard to see surface of mound. There is a slight dip in the middle of the str., poss. indicating separation of structures on top of mound. ^(says Neil) Constr. of med-large angular & river cobbles. May be other tree root disturbance on N end of str. E side. Otherwise, fairly well preserved.

Str. 11 - Small str. off N side of Mnd grp. N of str. 10 & 13, separated by 5-7 m. Clear of shrubs. Some visible lines on surface. Med. river & angular cobble construction. $\approx 5 \times 5$ m square, 75 cm high. Seems to be well preserved.

Str. 12 - 2 m NE of Str. 11, small, almost flat (25 cm high) str., center seems to be disturbed by root action. Med. size angular cobbles. Not very clear.

Str. 21, 22 - rock scatters, 21 $\approx 2 \times 2$ m, 22 - 2×1 m across med. size river & angular cobbles, on S side of site 5-7 m SW of str. 3. May be buried because that is the direction the alluvium would come from,

Whole site is on same alluvial fan as 262, just further west. Southernmost str. (21, 22) may be partly buried by alluvium continuing to flow off of hills to S.

El-SPT

El-SPT for the beam is done in the same way as for the column. The only difference is that the beam is not fixed at the bottom. The effective length factor is 1.0. The effective length is the same as the actual length. The effective length factor is 1.0. The effective length is the same as the actual length.

For the column, the effective length factor is 1.0. The effective length is the same as the actual length. The effective length factor is 1.0. The effective length is the same as the actual length.

For the beam, the effective length factor is 1.0. The effective length is the same as the actual length. The effective length factor is 1.0. The effective length is the same as the actual length.

For the column, the effective length factor is 1.0. The effective length is the same as the actual length. The effective length factor is 1.0. The effective length is the same as the actual length.

SURVEY SITE #463 PVN '92 cre. #13, 47

5-13-92

This site consists of ~~12~~¹⁶ structures arranged around an East-West oblong plaza. This site is generally north of 426 and 428, on the N side of those small mountains which ringed those sites. This site is nestled close on the North face of a row of hills separated only by an old quebrada cut 10-20m wide. The site overlooks a small valley which opens up to the Northwest, defined by even larger mountains on the far side.

The mounds themselves are in pretty lousy shape, superficially. Structure 1 and 2 are about .5m high and have eroded together. The North side is shallower as it meets the higher plaza floor. The South side has been lowered by the old Quebrada.

For both of these medium-large size stones are visible. A few are cut. Only a poorly preserved, but visible, East-West line on structure 1. Rocks are large dark volcanics similar to those at 426.

Str. 3, Larger than 1 and 2 put together. About 1m above the plaza floor. A very nice large stone (46x25cm) cut block N-S wall on the West face. Smaller cut block (14x18x8cm) litter the top along w/ some shist.

Str. 4, Dir. West of Str. 3. A bit larger basally and preserved to ~1.5m above the Plaza, ~.5m more than Str. 3. Stones are similar although no shist is visible. A large tree, 70x70cm base, grows out from the summit of the mound. Another, 50x50cm grows out of the South side near the base.

Structure 5 is directly west of 4 and only about 1-2m apart. They have eroded together some and there is also a good chance of there being a ⁱⁿ connector between the two. Basally, this mound is the largest at the site. Preserved to about the same height as Str. 4, this accentuated more by the slight sloping down of the Plaza as it goes West. between 1.5-2m. Large and medium size cut volcanics as well as some less worked. A few pieces of shist.

463A/01
surface
collection
from all
over site
sherds, obs,
pecking
stone (says
D.L.)

One 50x40cm tree ~~stump~~ stump grows out of the southern slope, another 20x20cm grows out of the northern slope ~ 2/3 of the way up off the plaza. A 10x10cm animal burrow penetrates the top of the mound in the Northwest.

At first glance there appears to be a sizable gap between Str. 5 and 7, the latter to the NW, of about 3-4m. Such an opening would have been obstructed, however, by Str. 6. Only a southern and western basal wall remain visible at 4S in the Plaza floor. The 2 large stone, possibly cut, at least well faced + placed, walls intersect at a roughly 90° angle. No other architecture is visible.

Str. 7 - This mound is approx. ^{1.25} ~~1.25~~ m in ht., and seems to be fairly well preserved. Surface of mound is mostly clear of vegetation except for a few spiny shrubs and a tree on the NW corner at the base. Some of the sherds picked up on this str. Surface of mound is eroding a little. This str. encloses the N end of the patio grp.

Str. 8 - This is opposite Str. 5. Surface of mound is free of low growing vegetation and surface is eroding, allowing some sherds and the obsidian to be picked up here. Ground surface is higher on N side of str. than on S, making N side ~ 50cm high & the S side ~ 100 cm high. Some cut blocks of the soft volcanic tuff visible at base of S side. Fairly well preserved.

Survey Notes 463

PVN'92 13, 47

5-13-92

Str. 15 - is located between str. 8 & 9. This str. has been badly looted, leaving only a part of the N basal line visible in the ground surface. Str. was orig. higher on S side than N side, though ht. cannot be determined with any accuracy due to looting. Looters dug into center and piled up dirt & rocks to both sides. Pos. 1m high orig. on S, maybe 50 cm on N.

Str. 9 - Also badly looted. Pos. 1.5 m on S, .75 m on N. Rocks thrown every where. NW corner of str. has hole in it. Rubble runs over onto str. 11.

Str. 10 - to E of Str. 9, may or may not be a platform off str. 9, hard to say because most of 9/10 corners are under a giant sticker bush and cannot be seen. 10 seems to be fairly well preserved where visible. \approx 50 cm high.

Str. 11 - This str. is severely looted. Most of the N side of the str. is gone, leaving the basal wall line partially visible. Orig. prob. 50 cm high. Rubble core of str. partially exposed - small rough volcanic tuff cobbles.

Str. 12 - This str. is almost entirely gone. Only a ring of stones is left, all the inside stuff having been taken out and put to the side. Less than 50 cm high.

Str. 13 & 14^{#16} - both very small str. less than 50 cm high. Fairly well preserved with lines of rock visible on the surface. #16 is completely flat.

1:1000

MAP= D92-47-7 (m)

	pt.	★	dist	pt.	★	dist
1	str. 1 SE cor	141°	6.75	26	str. 5	175° 15.95
2	NE cor	126°	2.1	27		171° 8.21
3	NW cor	221°	3.1	28		216° 9.75
4	str. 2 NE cor	238°	4.35	29	str. 6	224° 15.56
5	NW cor	247°	7.6	30		229° 18.56
6	SW cor	231°	8.5	31		236° 16.95
7	str. 3 NE	235°	12.35	32	str. 7	253° 14.40
8	SE	210°	15.85	33		246° 9.65
9	NW	243°	16.70	34		280° 8.70
10	str. 4 NE	244°	19.15	35	str. 8	340° 11.87
11	SE	231°	22.15	36		321° 7.51
12	NW	251°	26.10	37	str. 9	355° 6.34
13	str. 9 SW	285°	14.25	38	str. 85	37° 12.08
14	SE	285°	7.85	39		50° 8.03
15	str. 10 SE	285°	3.15	40		67° 12.20
16	NE	325°	9.80	41	str. 9 NE cor	68° 17.77
17		314°	8.50	42	str. 11	63° 26.50
2m across	18	str. 12 1 pt.	342	43		59° 24.10
19	str. 14 W cor	9°	2.85	44		67° 22.22
20		76°	2.65			
21		65°	4.60			
2m across	22	str. 13 1 pt.	27°			
23	str. 16 SE	112°	8.15			
24	SW	131°	6.30			
25	NE	96°	7.15			
	$\pi_1 \neq \pi_2$	273°	28.65			

229-24/5

17

18
21
20
19
18
17
16
15
14
13
12
11
10
9
8
7
6
5
4
3
2
1

57
140
2080

6-10-92

Site 467

A small 3 str. group in a cow pasture on land of ~~Mano~~ ^{Claudio Paz} ~~Mano~~ ^{LDS Nances} ~~Mano~~. Is located 50 m E of ~~Mano~~ ^{LDS Nances} and is approx. 1/2 km N of road, out from Naco. Ground slopes gradually from the N to S, W a line of hills 200-250 m to E and a sharp drop into the ~~Mano~~ ^{Nances} 50 m W. The site is covered in monte-grass and cacti - averaging ~~1.5~~ .5-1 m high.

It is also extremely wet due to last night's rain. Str. are arranged in a ~~circle~~ circle with a central patio. The big str. (#1) is on the W side of the group. It is approx. 1.5 m high, w/ a big cactus on the S end. Faces E into group. Seems to be

is approx.
8m x 6m
N/S E/W

fairly well preserved. Str. 2 is ~~SE~~ SE of str. 1, facing NW into patio group. Has several small cacti and some thorn shrubs on top. Top seems to be a little disturbed, pos. by old root damage, but mound is in otherwise fair condition. 5 m NE/SW x 4 m. Str. 3 is approx. 75 m high and 4 m E/W x 3 m N/S. It closes the N side of the patio and faces S into it. It has several ~~med.~~ med. sized cacti on it. Some apparent wall lines visible. Most of ~~the~~ str. constructed of schist and some rough whitish quartz-like rocks. There is apparently another mound N in the next field that cannot be seen from here.

Site 466

L			Distance			L			Distance		
1	105°	29.7	Str. 1	NEC	227°	30	44.3	Str. 7	NEC		
2	111.5°	27.7		NWC	232°	31	50.05		SWC SEC		
3	115°	32.55		SWC	329°	32	47.6		SWC		
4	117°	24.9	Str. 2	NEC	241°	33	45.7	Str. 8	SWC		
5	143°	21.65		NWC	241°	34	42.3		NEC		
6	139°	32.45		SWC	247°	35	41.3	Str. 8 NWC/Str. 9	SEC		
7	140°	29.0	2/3 connector	SEC	241°	36	30.4	Str. 9	SEC		
8	146°	28.7		SWC	281°	37	28.8		NEC		
9	148°	26.7		NWC	286°	38	31.5	Str. 10	SEC		
10	151°	31.9	Str. 3	SEC	280°	39	42.5		SWC		
11	150°	21.85		NEC	300°	40	33.0		NEC		
12	173°	22.3		NWC	317°	41	24.6	Jct. 13/14			
13	175°	23.45	Str. 4	SEC	314°	42	21.6	Str. 14	SWC		
14	202°	16.7		NWC	337°	43	16.5		SEC		
15	201°	21.7		SWC	349°	44	21.4		NEC		
16	210°	22.3	Str. 5	NEC	344°	45	29.9	Jct. 13 pt. / Str. 15			
17	223°	24	outset	NWC	348°	46	21.0	Str. 15	SWC		
18	223°	26.7	outset	SWC	12°	47	23.4		SEC		
19	206°	28.6	Str. 5	NEC	40°	48	34.5		NEC		
20	206°	32.45		SEC	187° 8°	49	33.9	Str. 16	NWC		
21	224°	39.6		SWC	19°	50	35.2		NEC		
22	216°	31.8	lump	NEC	18°	51	30.5		SEC		
23	235°	29.65	Str. 5	NWC	25.5°	52	42	Str. 17			
24	234°	36.1		SWC	21°	53	32.45	Str. 18	NWC		
25	173°	41.9	Str. 22		28°	54	23.6				
26	168°	42.5	Str. 21		46°	55	27.2	Slopes over rd			
27	220°	40.9	Str. 6	NWC	44°	56	25.5	18/19	NEC		
28	197°	39.6		NEC or	45.5°	57	22.65				
29	198°	43.7		SEC or							

216 412

DATE	TIME	LOCATION	WIND	TEMP	REL	SEA	WAVE
DEC 1	10:00	SEA	10	10.0	10.0	10.0	10.0
DEC 1	11:00	SEA	10	11.0	11.0	11.0	11.0
DEC 1	12:00	SEA	10	12.0	12.0	12.0	12.0
DEC 1	13:00	SEA	10	13.0	13.0	13.0	13.0
DEC 1	14:00	SEA	10	14.0	14.0	14.0	14.0
DEC 1	15:00	SEA	10	15.0	15.0	15.0	15.0
DEC 1	16:00	SEA	10	16.0	16.0	16.0	16.0
DEC 1	17:00	SEA	10	17.0	17.0	17.0	17.0
DEC 1	18:00	SEA	10	18.0	18.0	18.0	18.0
DEC 1	19:00	SEA	10	19.0	19.0	19.0	19.0
DEC 1	20:00	SEA	10	20.0	20.0	20.0	20.0
DEC 1	21:00	SEA	10	21.0	21.0	21.0	21.0
DEC 1	22:00	SEA	10	22.0	22.0	22.0	22.0
DEC 1	23:00	SEA	10	23.0	23.0	23.0	23.0
DEC 2	00:00	SEA	10	24.0	24.0	24.0	24.0
DEC 2	01:00	SEA	10	25.0	25.0	25.0	25.0
DEC 2	02:00	SEA	10	26.0	26.0	26.0	26.0
DEC 2	03:00	SEA	10	27.0	27.0	27.0	27.0
DEC 2	04:00	SEA	10	28.0	28.0	28.0	28.0
DEC 2	05:00	SEA	10	29.0	29.0	29.0	29.0
DEC 2	06:00	SEA	10	30.0	30.0	30.0	30.0
DEC 2	07:00	SEA	10	31.0	31.0	31.0	31.0
DEC 2	08:00	SEA	10	32.0	32.0	32.0	32.0
DEC 2	09:00	SEA	10	33.0	33.0	33.0	33.0
DEC 2	10:00	SEA	10	34.0	34.0	34.0	34.0
DEC 2	11:00	SEA	10	35.0	35.0	35.0	35.0
DEC 2	12:00	SEA	10	36.0	36.0	36.0	36.0
DEC 2	13:00	SEA	10	37.0	37.0	37.0	37.0
DEC 2	14:00	SEA	10	38.0	38.0	38.0	38.0
DEC 2	15:00	SEA	10	39.0	39.0	39.0	39.0
DEC 2	16:00	SEA	10	40.0	40.0	40.0	40.0
DEC 2	17:00	SEA	10	41.0	41.0	41.0	41.0
DEC 2	18:00	SEA	10	42.0	42.0	42.0	42.0
DEC 2	19:00	SEA	10	43.0	43.0	43.0	43.0
DEC 2	20:00	SEA	10	44.0	44.0	44.0	44.0
DEC 2	21:00	SEA	10	45.0	45.0	45.0	45.0
DEC 2	22:00	SEA	10	46.0	46.0	46.0	46.0
DEC 2	23:00	SEA	10	47.0	47.0	47.0	47.0
DEC 3	00:00	SEA	10	48.0	48.0	48.0	48.0
DEC 3	01:00	SEA	10	49.0	49.0	49.0	49.0
DEC 3	02:00	SEA	10	50.0	50.0	50.0	50.0
DEC 3	03:00	SEA	10	51.0	51.0	51.0	51.0
DEC 3	04:00	SEA	10	52.0	52.0	52.0	52.0
DEC 3	05:00	SEA	10	53.0	53.0	53.0	53.0
DEC 3	06:00	SEA	10	54.0	54.0	54.0	54.0
DEC 3	07:00	SEA	10	55.0	55.0	55.0	55.0
DEC 3	08:00	SEA	10	56.0	56.0	56.0	56.0
DEC 3	09:00	SEA	10	57.0	57.0	57.0	57.0
DEC 3	10:00	SEA	10	58.0	58.0	58.0	58.0
DEC 3	11:00	SEA	10	59.0	59.0	59.0	59.0
DEC 3	12:00	SEA	10	60.0	60.0	60.0	60.0
DEC 3	13:00	SEA	10	61.0	61.0	61.0	61.0
DEC 3	14:00	SEA	10	62.0	62.0	62.0	62.0
DEC 3	15:00	SEA	10	63.0	63.0	63.0	63.0
DEC 3	16:00	SEA	10	64.0	64.0	64.0	64.0
DEC 3	17:00	SEA	10	65.0	65.0	65.0	65.0
DEC 3	18:00	SEA	10	66.0	66.0	66.0	66.0
DEC 3	19:00	SEA	10	67.0	67.0	67.0	67.0
DEC 3	20:00	SEA	10	68.0	68.0	68.0	68.0
DEC 3	21:00	SEA	10	69.0	69.0	69.0	69.0
DEC 3	22:00	SEA	10	70.0	70.0	70.0	70.0
DEC 3	23:00	SEA	10	71.0	71.0	71.0	71.0
DEC 4	00:00	SEA	10	72.0	72.0	72.0	72.0
DEC 4	01:00	SEA	10	73.0	73.0	73.0	73.0
DEC 4	02:00	SEA	10	74.0	74.0	74.0	74.0
DEC 4	03:00	SEA	10	75.0	75.0	75.0	75.0
DEC 4	04:00	SEA	10	76.0	76.0	76.0	76.0
DEC 4	05:00	SEA	10	77.0	77.0	77.0	77.0
DEC 4	06:00	SEA	10	78.0	78.0	78.0	78.0
DEC 4	07:00	SEA	10	79.0	79.0	79.0	79.0
DEC 4	08:00	SEA	10	80.0	80.0	80.0	80.0
DEC 4	09:00	SEA	10	81.0	81.0	81.0	81.0
DEC 4	10:00	SEA	10	82.0	82.0	82.0	82.0
DEC 4	11:00	SEA	10	83.0	83.0	83.0	83.0
DEC 4	12:00	SEA	10	84.0	84.0	84.0	84.0
DEC 4	13:00	SEA	10	85.0	85.0	85.0	85.0
DEC 4	14:00	SEA	10	86.0	86.0	86.0	86.0
DEC 4	15:00	SEA	10	87.0	87.0	87.0	87.0
DEC 4	16:00	SEA	10	88.0	88.0	88.0	88.0
DEC 4	17:00	SEA	10	89.0	89.0	89.0	89.0
DEC 4	18:00	SEA	10	90.0	90.0	90.0	90.0
DEC 4	19:00	SEA	10	91.0	91.0	91.0	91.0
DEC 4	20:00	SEA	10	92.0	92.0	92.0	92.0
DEC 4	21:00	SEA	10	93.0	93.0	93.0	93.0
DEC 4	22:00	SEA	10	94.0	94.0	94.0	94.0
DEC 4	23:00	SEA	10	95.0	95.0	95.0	95.0
DEC 5	00:00	SEA	10	96.0	96.0	96.0	96.0
DEC 5	01:00	SEA	10	97.0	97.0	97.0	97.0
DEC 5	02:00	SEA	10	98.0	98.0	98.0	98.0
DEC 5	03:00	SEA	10	99.0	99.0	99.0	99.0
DEC 5	04:00	SEA	10	100.0	100.0	100.0	100.0

Site 444

	L	Distance	Description
58	40°	21.5	R6114 South
59	520	17.0	NWC 19
60	520	10.0	SWC
61	70°	19.95	SEC
62	68°	17.4	14/20 SEC
63	68°	13.35	SEC
64	76°	14.15	SWC
65	79°	11.25	20 NWC
66	106°	11.8	SWC
67	103.5°	13.0	outlet NWC
68	114°	14.4	outlet SWC
69	99°	17.45	outlet NWC
70	98°	19.1	20
71	133 313 133	34.9	Station Change
New station	296°	12.1	11 SWC
73	305°	7.4	SEC
74	316°	16.0	NWC
75	338°	17.8	12 SWC
76	345°	20.8	NWC
77	353°	18.9	NEC
78	210°	6.3	13 NWC
79	188°	9.0	13 SWC

133
180
513

Description	Distance	1	
Hill 2000	5.5	110°	12
Hill 10	1.5	510°	12
SWC	10.0	250°	12
SEC	10.0	10°	12
Hill 1000	1.5	220°	12
SWC	13.2	220°	12
SWC	1.5	10°	12
SWC 05	1.5	10°	12
SWC	1.2	100°	12
Hill 1000	0.5	100°	12
Hill 200	1.5	110°	12
Hill 200	1.5	100°	12
05	1.5	100°	12
*Hill 200	1.5	130°	12
Hill 11	1.5	510°	12
SEC	1.5	200°	12
Hill	10.0	310°	12
Hill 15	1.8	320°	12
Hill	5.0	310°	12
Hill	1.8	320°	12
Hill 12	0.2	510°	12
Hill 13	0.0	120°	12

466

4 N

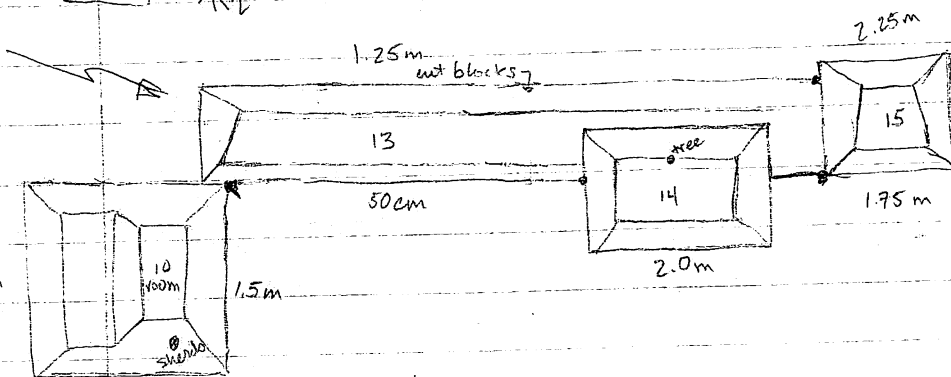
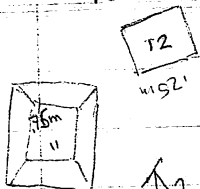

(17)

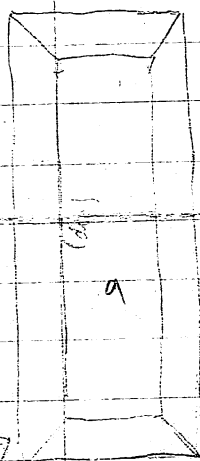

5, 9, 11, 12, 21, 22

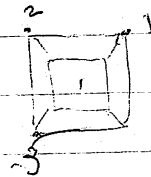
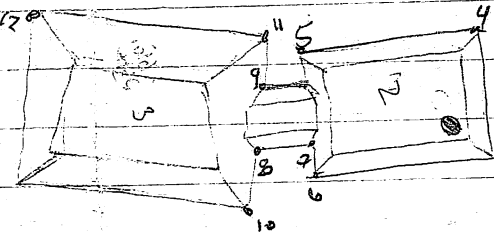
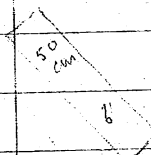
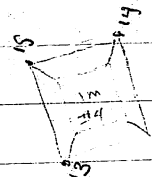
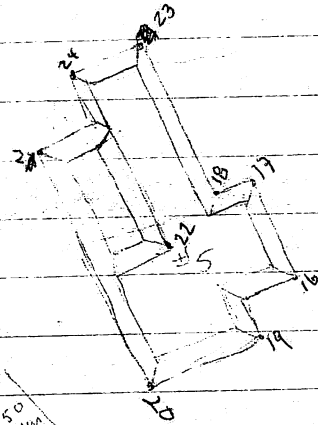
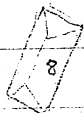
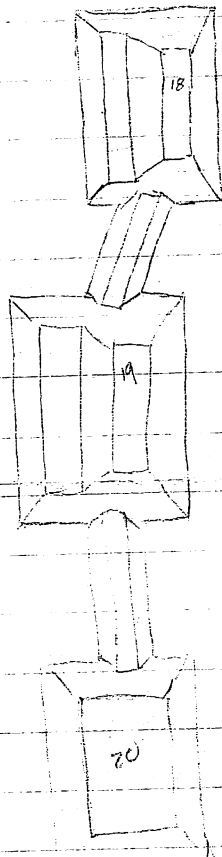

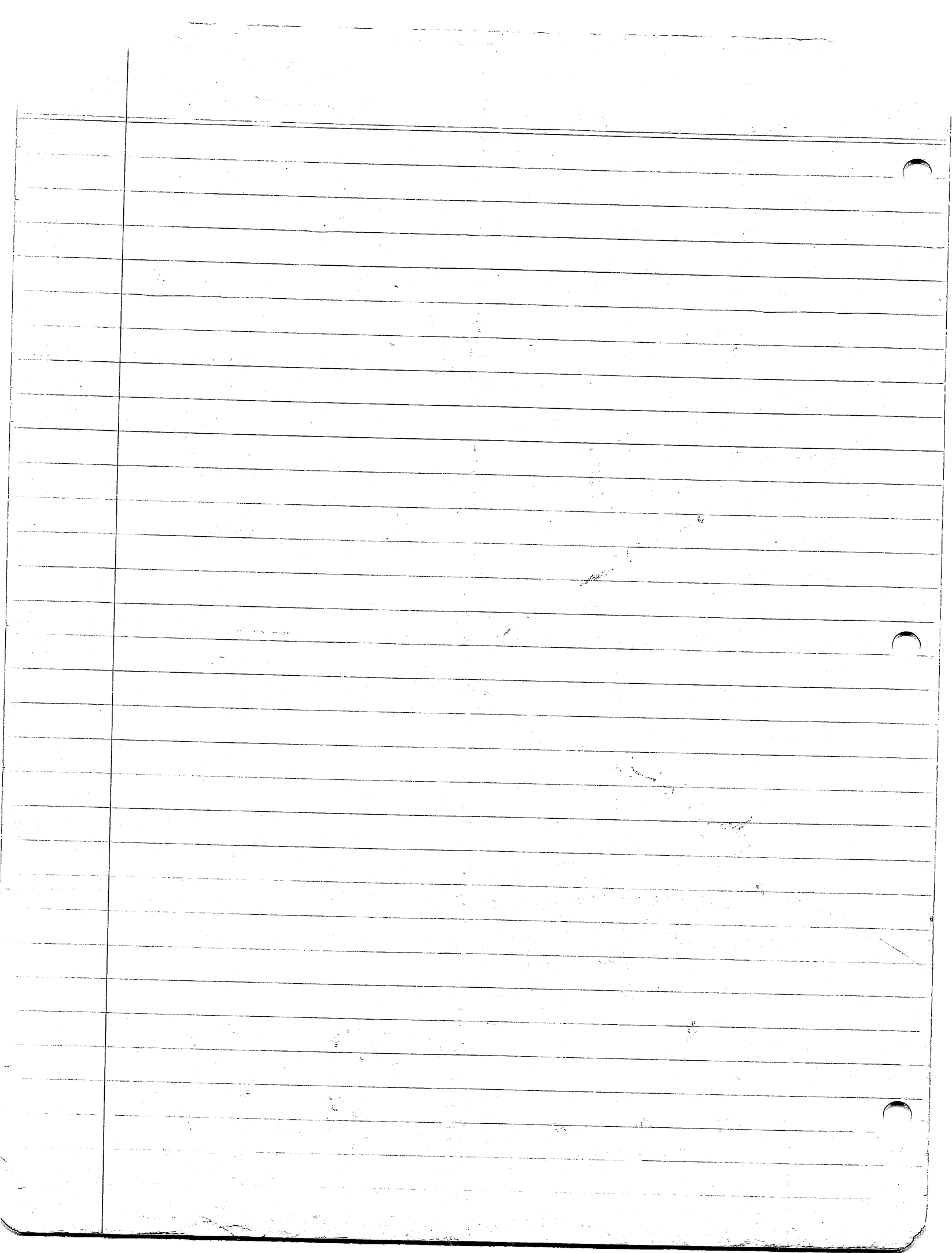

Site 466

6/3/92

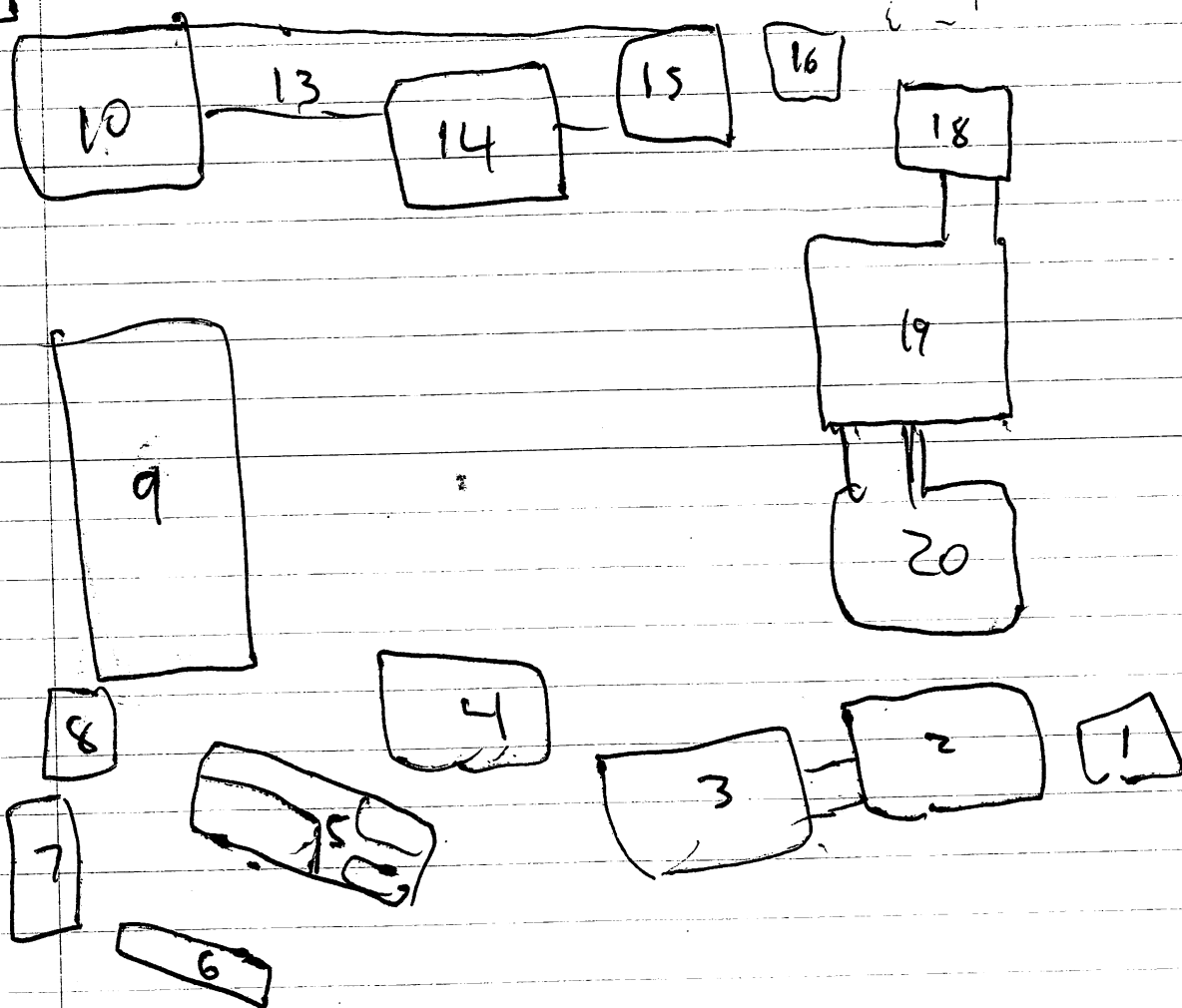

Str. 10-

This is a large mound ca. 2m in height, with remarkable summit preservation. About a third of the east-west extent is a terrace at a lower level than the summit. Three walls preserved to ground surface delineate a summit room 2.3m east-west by at least 6.6m north-south. There are no protruding basal lines. Lots of sherds on the structure ~~base~~ (466A/02). Mound looks well preserved, with only on small area of apparent iguana disturbance. While its mound overlaps with Str. 13 it is possible that they were not connected.

2d-5

[illegible]

6/3/92

Str. 13 is the westmost of the line of structures that encloses the north side of the patio. While it is barely raised above patio level, it rises over a meter over the open area to the north. Str. 13 may be less a single structure than a platform that supported room delineations, or perhaps two low structures. In any case, the platform continues unbroken past Str. 14 to Str. 15, which either protruded past the north edge of the platform, or tumbled over it to the north. In sum, Str. 13 is the raised construction filling the gap between 10 and 14, and its summit form is unclear. Rocks but no lines, no apparent disturbance.



Str. 14 is set south of the platform's north boundary, and extends further south into the patio than 13. No apparent disturbance other than a small tree growing out of it. Lots of rocks, no clear lines. Probably had a lower terrace on patio side. Ca. 1.5 m high, from patio.

Str. 15 is a 1.5-2 m high mound in apparent good condition, with the exception of a tree growing from its north side. Rather than being built upon the Str. 13 platform, it extends further to the north. No summit lines.

Str. 16 is wedged between 15 and 18, recessed 8-10 m. from the patio (but still accessible). It is a small mound under $\frac{1}{2}$ m in height. Lots of protruding rock, with a few possible lines. It may feature a low extension to the north west.

Str. 17 is a low, formless scatter of large rocks to north of Str. 18, outside the boundary of the patio group.

6/3/92

Str. 18 is a ca. 1-1.5 m high mound in the northeast corner of the group. Its preservation appears to be good, and its shape may be indicative of terraces leading to the summit. It is recessed notably to the ~~west~~ east from the patio relative to Str. 19 and 20. It is joined to Str. 19 by a low connector.

Str. 19 is 1.5-2 m in height, roughly square. Though all visible rock is thoroughly disordered, there are no large trees (a clump of small stumps remains) or obvious looters' damage.

Str. 20 is connected to 19 by a low narrow construction. The structure is relatively low and extensive, and its edges a little less clear than others. Ca. 1/2 m in height. A few linear surface concentrations.

All structures utilize mostly river cobbles with tuff chunks - minority and cut blocks particularly scarce. The surrounding terrain is gently rolling but pretty flat overall. Steep hills a short walk to the south, and east. Site 262 is not far to the northeast.

5. 10. 19

[illegible][illegible]

5/12/92

Site 460. A single, thoroughly looted medium-sized mound (ca. 1m) oriented north^{south} in the west side of a flat area framed on the south ~~and~~ by steeply rising hills and on the east and west by smaller hills. The open area is roughly the size of ~~the~~ ^a football field. The north edge is defined by a steep dip, the other side of which rises a steep hill. Building material is predominantly basalt, but other volcanic rocks are utilized as well. Mound has a large looter's trench running north-south through the center of the mound, and a deep ca. 1x1 m pit inside the SEC. NO clear walls are visible in these cuts.

No indisputable other mounds in the vicinity.

Collected: a few sherds from inside pits.

Access from rest of valley is via a steep climb.

This would be a hell of a place to live.

Possible dry quebrada 200 m to east.

5/12/92

Site 462

Site 462 is a group of four mounds, 2 of small and two medium size, located ca. 200 m north of site 461. It is located ca. 30 m east of the same line of hills as 461 nestles against. It is framed to the north by low hills, also ca. 30 m away. To the south and east is relatively open, rolling terrain with great quantities of apparently river-lain very large cobbles. There is a quebrada running at the foot of the northern hill, going roughly east-west within 10-20 m of the group. The south side of the group is right alongside another quebrada which runs west to east. It appears as if the terrace upon ^{which} the site sits was reinforced with cobble wall on the south side, and possibly on the north.

The largest mound of the group closes at the east side of the group, 1-2 m in height (ground surface is lower on the east) and pretty large. An unusually large amount of rocks studs the mound surface, consisting of basalt and river cobbles. Borders are somewhat diffuse, but no obvious looting.

Str. 1
Str. 4 lies opposite Str. 1 to the west, and is second in size, slightly under a meter high. It's bisected by a fence and has a tree growing just off the west side.

Str. 2 and 3 are small mounds under 1/2 m, closing the north side of the group.

462A/01
metate frag
between str.
3 and 4

462A/02
mano frag
from str. 1
metate frag

462A/03
metate frag

Note that the N.-S. wall running next to B.P.R. and into the S. room is very casual, only (stone high + thick and it is visible on the stone floor - it looks like a little elevation).

Back to John's old str. - note that on the W. side of Corporal Stupied the whole stone is a wall on the S. side of the excav. in line with the wall on the S. side of the E. room, the what we see on the W. is the back of rock, the pointed side. John Corporal Stupied is well / flat faced on the E. + W. however. It does not seem, \therefore , that there was a matching set of E.-W. room. Instead a small & stone + earth surface seem to continue W. of Stupied and we stepped down S. into the E. room - no clear data or how far down that step was. Cpl. Stupied looks like it continues N. of the S. corner marked on the plan eventually covering back to the W. again and then giving way to a stone + earth terrace surface.

Back to SUZANNE'S str., the line off to the SW, corner - probably relate to the large central str. in the group. To the SW looks like the edge of 2 steps/terraces with a line of C.B.'s leading off the NW corner of the lower step to just short of the platform's SW. corner. steps/terraces.

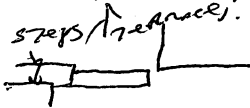

Str. 423-415 (former S.'s str.) - the 4 (or the N.) is a large rectangle faced on the N. (downslope) side by a high, well-faced + built wall, ^(Alaska) and on the S. by a much shallower construction (Alaska) ca. 0.37m high. It looks like the ground rises here but also, possibly, the S. side may have been artificially elevated on the S. Luzon / Arabian ANKAS may have raised the latter function in it was considerably for S.-W. Arizca's line well below that of Alaska's line. You cannot line were elevated over 1m wide (E.-W. area and may have functioned

1. The first part of the paper is devoted to a general discussion of the problem. It is shown that the problem is of great importance in the theory of the structure of the atom.

2. In the second part of the paper, the author considers the case of a single electron. It is shown that the problem is of great importance in the theory of the structure of the atom. The author also considers the case of a single electron. It is shown that the problem is of great importance in the theory of the structure of the atom.

3. In the third part of the paper, the author considers the case of a single electron. It is shown that the problem is of great importance in the theory of the structure of the atom. The author also considers the case of a single electron. It is shown that the problem is of great importance in the theory of the structure of the atom.

4. In the fourth part of the paper, the author considers the case of a single electron. It is shown that the problem is of great importance in the theory of the structure of the atom. The author also considers the case of a single electron. It is shown that the problem is of great importance in the theory of the structure of the atom.

er summit architecture which was not exposed this season;
the 423-51 on the S. is a smaller platform that
started out being defined by Greysen, Hounsi, IC 218, and
INDIANA which seem to make integrated corner (the NW H.A.)
ID corner is disrupted by rock and is not clear. Subsequently,
ILLINOIS + FLORIDA were added or along with a S. extension of
INDIANA. IL clearly goes out to the W. per GA and
does about the latter. She points to IN on the S. is less
obvious but does seem to be a stretch of stone set into
the line of ID. is line w/ GA. which could mark the ID / GA.
corner. FL continues across the S. side of the collection with
a gap left off-center to the E. which probably provided
access to a room in the E. 2/3 of the ^S side, a cracked
out block entry feature is located set into this room's earth
floor, flanked on the E. by a low stone step-up and on
the W. by INDIANA, an irregular ~~stone~~ stone surface wall
which, nonetheless, has considerable depth running down
to ca. 0.68 m above the base of GA. or ID's W. side. It would
seem, \therefore , to run below the base of the E. room's floor
State that ID abuts GA. State also that set into the top of
GA. just E. of but overlapping w/ the E. line of the
block entry feature. a large cut stone block set into
the top of GA.; a subsequent entry marker? The lower,
cracked entry stone, runs out of line w/ the S. door +
is not in the center of the GA / ID / FL / se step-up room
West of ID. not clear if stone, another room. Perhaps of
the summit may have been an earlier version of GA. or
more likely given that Ky. does not cont. on the W.
in H.A., part of summit consists.

the stone surface runs back for the stone step-up up
into S. room for entry reaching the back (W.) side of IND.
The step-up is at ca. 0.68 m into / below the earth floor w/
about GA. Looks like the 423-51 remains, the 423-47?

[illegible]

Sto. 423-2 (Mett's sto.) - Shutt has these are pegged
down well so I will limit my remarks to a general overview
The original platform seems to have consisted of TX, VT,
CH, and IN. with NY plugged in running E-W + abutty
both TX + VT. NY, then, probably served as a summit
line defining 2 rooms (one E-W running, reached well) one of the
W, the other to the S. Later, AK was added just W of CH.
running E. to cover W/ NY. which then drew the NW.
corner of TX. but not much of the E. side of TX. CA may
have been built at about this time as a step-up for AK.
with MI built later, abutty CA + AK to not connect the 2.
Later still, AK was enlarged to the E + covered back up
McMans which buried NY but did not extend (clearly at
least) further to the S. CA may have been extended E. at
about this time in the stone under center. change
markedly E of MI; left, regular calcareous + some E. to
the W, large, irregular, & stone to the E. Later yet,
Hawaii was built out abutty AK, running over CH,
and covering before-hand. W. to join MA. MI, which has a
slightly different orientation from TC, was then my have
been added in the S. to extend to S. W. and up Ky. forming the
new W. basal line. This whole new unit: PA / HA / MA / Ky /
MI seem to have been built to define + support a
medium-sized, & stone surface which was added to the
W. side of the original platform. Note that there is a line,
TD, noted W. of VT. in this surface. Though it is my
line with the S. side of CH. it is not a cont. of
CH but abutts VT. TD's significance is uncertain.
Later yet PA was cut. E. formed a corner up the
Dokums, the W. (basal) side of the Dokums abutts the
AK / McMans corner while the east Dok. face continued
along the E. side of the McMans ending at the S. end of
McMans + WY - by now a familiar pattern. RI was then
added, abutts about PA. in a step up, possibly just but fitting

[illegible]

to save function CA. level performed for AK. NH-2
also added after PA = date NI. it date PA. + continues
to where it might make + opposite: PA's W.S. corner + clear rest
run back to join PA. IO added over the N.S. runway
part of NH. + date, PA. is a "balustrade" match. D.C or the (B) of
D.C = also date + date PA.

Mare is even a well related to the course to the U.
runway under PA. FE NB. + CT. corner part off the NW corner of the
platform's addition. - get another nearly bldg. there are several
fragments around the 423-2 suggest that by the
last period of occupation it is this side of the group may have
been an isolated corner of bldg.

In quick addition to Beverly etc. there is a buried
clay / braynes deposit situated off the U. side of the
building recty. below the level of first course.
Possibly there were surface - level unexcavated str.
situated in this area which were later the basis for
the first - phase platform. alternatively, the
very low earthen built up core buried by the subsequent
ultimate platform and the BT. 2 remnants of former
runway course.

1. The first part of the paper is devoted to a discussion of the general principles of the theory of the structure of the atom. It is shown that the structure of the atom is determined by the laws of quantum mechanics, and that the laws of quantum mechanics are in agreement with the experimental facts.

2. In the second part of the paper, the author discusses the problem of the structure of the nucleus. It is shown that the structure of the nucleus is determined by the laws of quantum mechanics, and that the laws of quantum mechanics are in agreement with the experimental facts.

3. In the third part of the paper, the author discusses the problem of the structure of the molecule. It is shown that the structure of the molecule is determined by the laws of quantum mechanics, and that the laws of quantum mechanics are in agreement with the experimental facts.

4. In the fourth part of the paper, the author discusses the problem of the structure of the crystal. It is shown that the structure of the crystal is determined by the laws of quantum mechanics, and that the laws of quantum mechanics are in agreement with the experimental facts.

5. In the fifth part of the paper, the author discusses the problem of the structure of the solid. It is shown that the structure of the solid is determined by the laws of quantum mechanics, and that the laws of quantum mechanics are in agreement with the experimental facts.

6. In the sixth part of the paper, the author discusses the problem of the structure of the liquid. It is shown that the structure of the liquid is determined by the laws of quantum mechanics, and that the laws of quantum mechanics are in agreement with the experimental facts.

3/4/92

Apr. 4 23 T/O (Ellen Bell's structure). She seems to have been a surface-level construction defined near by a series of stone lines which probably served as foundations for perishable (banyague?) upper construction. The main str. is clear and well-preserved enough though the construction built off of it to the N+S. (especially the N.) are ~~not~~ fairly ambiguous. A full description follows.

from Luis Guerra

	HT.	width	TH. w. & L. STONE SIZES	orient.	STONE TYPE.
J. L. Guerra	0.40m (W.)	0.53m - 0.45m.	22 x 17 x 7cm 5 x 17 x 18cm 5 x 20 x 26cm 12 x 37 x 23cm 6 x 25 x 40cm 10 x 14 x 21cm	maj.	4 STONES, flat faced to the W., no clean facing (Artificial). Some soft white stones present.
G. Trevi	0.23m (S.)	0.53m	23 x 37 x 36cm 9 x 16 x 33cm 3 x 5 x 8cm	maj.	4 STONES, flat faced S., no clean facing - Some soft white volcanics present.
A. Guzman	15cm (S.)	0.44m.	11 x 23 x 27cm 7 x 21 x 27cm 5 x 5 x ?cm 10 x 33 x 19cm 10 x 22 x 27cm	maj.	SAME AS ABOVE flat faces S.
CHAYANNE	27cm (E.)	0.45m.	9 x 20 x 13cm 8 x 21 x 15cm 4 x 9 x 9cm	maj.	SAME AS ABOVE, flat faces = E
Luis Miguel	16cm (E.)	38cm.	7 x 16 x 20cm 10 x 8 x 18cm 2 x 13 x 11cm		4 STONES + Schist slabs small, flat faced, not clean, good
P. Deliza	13cm (N.)	75cm	7 x 21 x 10cm ? x 10 x 10cm 9 x 13 x 18cm 7 x 20 x 17cm 6 x 33 x 16cm		very no 4 stone few etc.

	HT.	width	Stone sizes	orien.	Stone Types.
G. Estreban	1.7m (E.)	0.35-0.59m.	7x10x22cm 8x9x20cm. 5x15x9cm. 7x25x25cm.		Gently small to medium-sized & stones, a few flat faces (w. & no. so much to the E.) Some soft volcanic, most are HARDER, no Artificial Facing.
X. Cugay.	0.12m (N.)	0.67-1.0m	7x17x31cm 6x20x18cm. 6x8x12cm. 8x14x16cm		Gently, small to medium & stones, flat faces are rare & not Artificially produced, a messy rock-pile more (some soft volcanics?) Than anything else.
T. Puente	0.16m (NE)	0.29m (1 stone)	5x20x30cm. 6x11x17cm. 20x19x26cm. 15x24x34cm (1 stone)		medium-sized, & stones, flat faces are virtually non-existent, very few soft volcanics
P. mountain	0.12m (E.) (1 stone)	0.23m (1 stone)	14x24x24cm. 7x19x20cm. 8x15x26cm 7x19x8cm.		Gently, medium-sized stones in a close but discontinuous N.-S. line, no soft volcanics, & flat faces, rough & gently pointed E., not Artificially produced.
El General/ Lucena.	0.13m (N+S.) (1 stone)	0.37-0.57m (2 stones)	14x24x14cm. 12x25x18cm. 11x17x11cm. 13x30x22cm.		4 stones, the flat faces are rare, natural, and look N+S. 1 soft volcanic stone in the Lucena line.
S. DA/MA	0.19m* (W.) (goes down on the E. & W. below excav. limits.)	0.44-0.50m.	6x24x16cm 8x20x33cm. 2x5x? cm (chiseled) maj. 9x26x30cm. ?x7x9cm. 28x34x57cm (1st. v. end stone).		4, naturally faced stones, flat faces are oriented w. & to a lesser extent E. Some soft volcanics are included in the walls.
Banda Blanca.	0.12m (1 stone)	0.33m. (N+S.) 0.25m (E.-W.)	8x28x12cm. 5x17x26cm 3x16x20cm. 3x8x7cm. 19x19x23cm.		4 stones, few natural (no Artificial) flat faces, oriented N, S, & W. No soft volcanics.

$\chi^2 = 0.97$, $df = 1$, $p = .62$

Figure 1. The effect of the concentration of the solution on the adsorption capacity of the adsorbent. The amount of adsorbent was 0.1 g; the volume of the solution was 10 mL; the pH value was 7.0; the temperature was 25 °C; the shaking time was 24 h.

[illegible]

doi:10.1002/for

[Home](#)
[About Us](#)
[Contact Us](#)
[Privacy Policy](#)
[Terms of Service](#)
[FAQ](#)
[Blog](#)
[Partners](#)
[Press](#)
[Careers](#)
[Help](#)

\mathcal{H}^1 -norm of \mathbf{u} is $\|\mathbf{u}\|_{\mathcal{H}^1} = \|\mathbf{u}\|_{L^2} + \|\nabla \mathbf{u}\|_{L^2}$. We also denote $\|\mathbf{u}\|_{\mathcal{H}^1}^2 = \|\mathbf{u}\|_{L^2}^2 + \|\nabla \mathbf{u}\|_{L^2}^2$.

[illegible]

图 1 12 月 1 日 08 时海温垂直分布

Figure 1. A schematic diagram of the experimental design. The subjects were divided into two groups: the control group and the experimental group. The control group received a standard training program, while the experimental group received a modified training program. The results of the training program were compared between the two groups.

[illegible]

[Home](#)
[About Us](#)
[Contact Us](#)
[Privacy Policy](#)
[Terms of Service](#)
[FAQ](#)
[Blog](#)
[Help](#)

1 2 3 4 5 6 7 8 9 10 11 12 13 14 15 16 17 18 19 20 21 22 23 24 25 26 27 28 29 30 31 32 33 34 35 36 37 38 39 40 41 42 43 44 45 46 47 48 49 50 51 52 53 54 55 56 57 58 59 60 61 62 63 64 65 66 67 68 69 70 71 72 73 74 75 76 77 78 79 80 81 82 83 84 85 86 87 88 89 90 91 92 93 94 95 96 97 98 99 100

10

© 2006 The Authors
Journal compilation © 2006 Blackwell Publishing Ltd

$$P^{\frac{1}{2}}_{\text{max}} = \sqrt{\frac{(0.98)(0.02)}{(0.98)(0.02) + (0.02)(0.98)}} = 0.98$$

1. ☐ 2. ☐ 3. ☐ 4. ☐ 5. ☐ 6. ☐ 7. ☐ 8. ☐ 9. ☐ 10. ☐ 11. ☐ 12. ☐ 13. ☐ 14. ☐ 15. ☐ 16. ☐ 17. ☐ 18. ☐ 19. ☐ 20. ☐ 21. ☐ 22. ☐ 23. ☐ 24. ☐ 25. ☐ 26. ☐ 27. ☐ 28. ☐ 29. ☐ 30. ☐ 31. ☐ 32. ☐ 33. ☐ 34. ☐ 35. ☐ 36. ☐ 37. ☐ 38. ☐ 39. ☐ 40. ☐ 41. ☐ 42. ☐ 43. ☐ 44. ☐ 45. ☐ 46. ☐ 47. ☐ 48. ☐ 49. ☐ 50. ☐ 51. ☐ 52. ☐ 53. ☐ 54. ☐ 55. ☐ 56. ☐ 57. ☐ 58. ☐ 59. ☐ 60. ☐ 61. ☐ 62. ☐ 63. ☐ 64. ☐ 65. ☐ 66. ☐ 67. ☐ 68. ☐ 69. ☐ 70. ☐ 71. ☐ 72. ☐ 73. ☐ 74. ☐ 75. ☐ 76. ☐ 77. ☐ 78. ☐ 79. ☐ 80. ☐ 81. ☐ 82. ☐ 83. ☐ 84. ☐ 85. ☐ 86. ☐ 87. ☐ 88. ☐ 89. ☐ 90. ☐ 91. ☐ 92. ☐ 93. ☐ 94. ☐ 95. ☐ 96. ☐ 97. ☐ 98. ☐ 99. ☐ 100. ☐

\mathbb{R}^n 上のベクトル場 X の \mathbb{R}^n 上の成分 X^i は、 $X = \sum_{i=1}^n X^i \frac{\partial}{\partial x^i}$ と表すことができる。

10 11 12 13 14 15 16 17 18 19 20 21 22 23 24 25 26 27 28 29 30 31 32 33 34 35 36 37 38 39 40 41 42 43 44 45 46 47 48 49 50 51 52 53 54 55 56 57 58 59 60 61 62 63 64 65 66 67 68 69 70 71 72 73 74 75 76 77 78 79 80 81 82 83 84 85 86 87 88 89 90 91 92 93 94 95 96 97 98 99 100 101 102 103 104 105 106 107 108 109 110 111 112 113 114 115 116 117 118 119 120 121 122 123 124 125 126 127 128 129 130 131 132 133 134 135 136 137 138 139 140 141 142 143 144 145 146 147 148 149 150 151 152 153 154 155 156 157 158 159 160 161 162 163 164 165 166 167 168 169 170 171 172 173 174 175 176 177 178 179 180 181 182 183 184 185 186 187 188 189 190 191 192 193 194 195 196 197 198 199 200 201 202 203 204 205 206 207 208 209 210 211 212 213 214 215 216 217 218 219 220 221 222 223 224 225 226 227 228 229 230 231 232 233 234 235 236 237 238 239 240 241 242 243 244 245 246 247 248 249 250 251 252 253 254 255 256 257 258 259 260 261 262 263 264 265 266 267 268 269 270 271 272 273 274 275 276 277 278 279 280 281 282 283 284 285 286 287 288 289 290 291 292 293 294 295 296 297 298 299 300 301 302 303 304 305 306 307 308 309 310 311 312 313 314 315 316 317 318 319 320 321 322 323 324 325 326 327 328 329 330 331 332 333 334 335 336 337 338 339 340 341 342 343 344 345 346 347 348 349 350 351 352 353 354 355 356 357 358 359 360 361 362 363 364 365 366 367 368 369 370 371 372 373 374 375 376 377 378 379 380 381 382 383 384 385 386 387 388 389 390 391 392 393 394 395 396 397 398 399 400 401 402 403 404 405 406 407 408 409 410 411 412 413 414 415 416 417 418 419 420 421 422 423 424 425 426 427 428 429 430 431 432 433 434 435 436 437 438 439 440 441 442 443 444 445 446 447 448 449 450 451 452 453 454 455 456 457 458 459 460 461 462 463 464 465 466 467 468 469 470 471 472 473 474 475 476 477 478 479 480 481 482 483 484 485 486 487 488 489 490 491 492 493 494 495 496 497 498 499 500 501 502 503 504 505 506 507 508 509 510 511 512 513 514 515 516 517 518 519 520 521 522 523 524 525 526 527 528 529 530 531 532 533 534 535 536 537 538 539 540 541 542 543 544 545 546 547 548 549 550 551 552 553 554 555 556 557 558 559 560 561 562 563 564 565 566 567 568 569 570 571 572 573 574 575 576 577 578 579 580 581 582 583 584 585 586 587 588 589 590 591 592 593 594 595 596 597 598 599 600 601 602 603 604 605 606 607 608 609 610 611 612 613 614 615 616 617 618 619 620 621 622 623 624 625 626 627 628 629 630 631 632 633 634 635 636 637 638 639 640 641 642 643 644 645 646 647 648 649 650 651 652 653 654 655 656 657 658 659 660 661 662 663 664 665 666 667 668 669 670 671 672 673 674 675 676 677 678 679 680 681 682 683 684 685 686 687 688 689 690 691 692 693 694 695 696 697 698 699 700 701 702 703 704 705 706 707 708 709 710 711 712 713 714 715 716 717 718 719 720 721 722 723 724 725 726 727 728 729 730 731 732 733 734 735 736 737 738 739 740 741 742 743 744 745 746 747 748 749 750 751 752 753 754 755 756 757 758 759 760 761 762 763 764 765 766 767 768 769 770 771 772 773 774 775 776 777 778 779 780 781 782 783 784 785 786 787 788 789 790 791 792 793 794 795 796 797 798 799 800 801 802 803 804 805 806 807 808 809 810 811 812 813 814 815 816 817 818 819 820 821 822 823 824 825 826 827 828 829 830 831 832 833 834 835 836 837 838 839 840 841 842 843 844 845 846 847 848 849 850 851 852 853 854 855 856 857 858 859 860 861 862 863 864 865 866 867 868 869 870 871 872 873 874 875 876 877 878 879 880 881 882 883 884 885 886 887 888 889 890 891 892 893 894 895 896 897 898 899 900 901 902 903 904 905 906 907 908 909 910 911 912 913 914 915 916 917 918 919 920 921 922 923 924 925 926 927 928 929 930 931 932 933 934 935 936 937 938 939 940 941 942 943 944 945 946 947 948 949 950 951 952 953 954 955 956 957 958 959 960 961 962 963 964 965 966 967 968 969 970 971 972 973 974 975 976 977 978 979 980 981 982 983 984 985 986 987 988 989 990 991 992 993 994 995 996 997 998 999 1000 1001 1002 1003 1004 1005 1006 1007 1008 1009 1010 1011 1012 1013 1014 1015 1016 1017 1018 1019 1020 1021 1022 1023 1024 1025 1026 1027 1028 1029 1030 1031 1032 1033 1034 1035 1036 1037 1038 1039 1040 1041 1042 1043 1

Height	width	Stone Sizes	orient.	Stone types.
igne- 0.09 ^{-0.12} m (1 stone) + chunky	0.35 m	10 x 31 x 17 cm 7 x 30 x 16 cm 12 x 40 x 19 cm. 2 x 9 x ? cm 4 x 6 x ? cm		4, medium-sized stones + some chunky, natural flm faces out to the N. no artificial flm faces. At 3 5-6 volcanoes out of 6 stones out the N-face
0.23 m.	0.43 m.	8 x 21 x 16 cm. 10 x 27 x 36 cm. 15 x 29 x 39 cm. 2 x ? x 18 cm		4, medium-sized stones, few/no clear natural flm faces, no artificial ones, jungle. no 5-6 volcanoes.
2. blocks 0.12 m (1 stone)	0.17-0.34 m.	12 x 18 x 15 cm. 6 x 12 x 22 cm. 11 x 20 x 27 cm. 5 x 14 x 20 cm. 4 x 21 x 17 cm.		medium-small-sized 4 stones, some natl. flm faces N.E. not very consistent no 5-6 volcanoes.

from Turi Guena is a fairly substantial wall ca.
3 stones thick, tightly packed, set in an earth matrix,
not maturely, flat faces are oriented out W., to a somewhat
less marked degree to the E. into the room. Construction
either side is not clear, though there does seem
to be a basal course of larger stones surmounted by a
less regularly laid set of medium-sized 4 stones,
chunkier are rare. Corner stones to be the largest
in the wall.

Glenn's Turi is similar to J.L. Guena. The largest
stone face out S. + are backed on the N. by somewhat
smaller, medium-sized stones. Small 4 stones fill the
horizontal gaps between these rocks. a clear effort
was made to put the flattest face out to the
S., less of an effort was made to have flat faces
looking into the room on the N. G.L. + J.L.G. seem to
have been contemporary, - hard to tell.

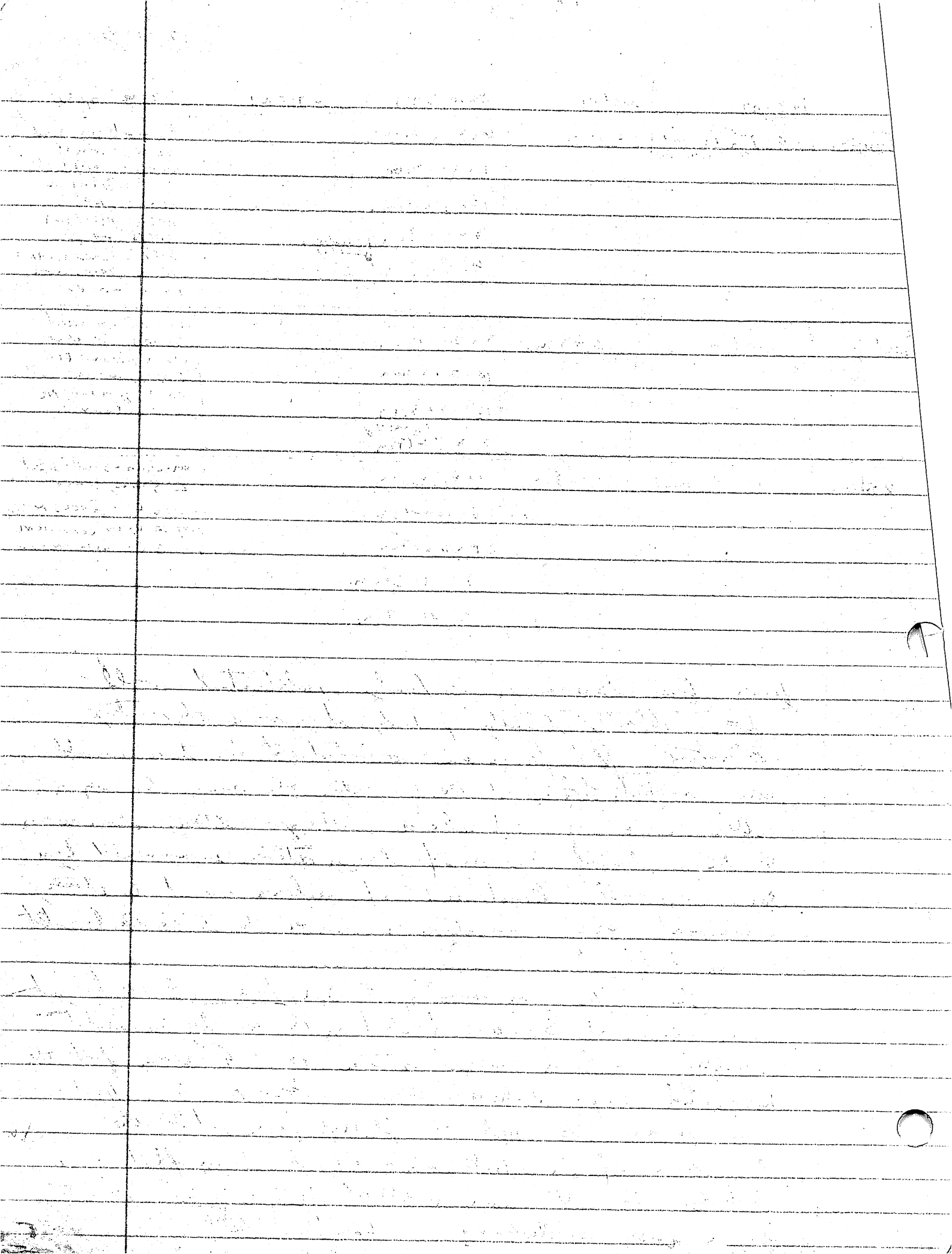

Aloua Grevi 1 stone high on the S. (where it is most fully exposed) / a few chunks placed between the S. facing stones to fill exposed areas. G.T. appears to subvert Alejandro Guzman at the latter's S.W. corner.

C. Guardel is a rough line with no clear corner, barely recognizable except for the general absence of other stones in this area + the fairly good line made by these stones. ^{N. S.} Gaped ca. 0.76 cm between A. Guzman and where Guardel rises to the full ht. on the S. may my suggest an entrance, a schist slab is noted in this area. 2 stone chunks. C. Guardel. little use of chunks.

B. Blecker is even thinner + less clear but does seem to make a good corner with Guardel. Roughly 1 stone high, no corner, it closely resembles Guardel in its jumbled appearance. Both Guardel + Blecker probably combine to enclose an earth-floral room on the S. + E. with A. Guzman at closing off the enclosure on the N.

Alejandro Guzman resembles G.T. + J.L. Guerra in that it is fairly substantial with clear flat faces oriented to the S. +, to a lesser extent, the N. Between the N. + S. faces composed of medium-sized + stones are packed much smaller rocks, all set in an earth matrix. A.G. is gully. 1 stone high in most places, though a few of the stones are underlain by small chunky rocks. No clear corner. A.G. seems integrated w. Leigie + SERVOO D'Hono on the W. + CHAYANNE on the E. underlaid by Guardel on the S. Interestingly, the faced Guardel is lower than that of Guzman.

CHAYANNE gully. resembles J.L. Guerra in construction. Both have flat-faced stones, oriented out the E. (most clearly) + W. (less so) in CHAYANNE'S case. Stone also, larger + stones form a rough barrel shape, surrounded by somewhat smaller, less clearly faced (nearly) stones. Smaller + stones are packed between the outer + inner (E. + W.) faces of

1. The first part of the paper discusses the importance of understanding the underlying mechanisms of the system. This is crucial for developing effective interventions and policies. The authors argue that a deep understanding of the system's components and their interactions is essential for making informed decisions.

2. The second part of the paper focuses on the methodology used in the study. The authors describe the data collection process, the statistical models employed, and the validation techniques used to ensure the reliability of the results. They emphasize the importance of transparency in reporting the methods and the steps taken to minimize bias.

3. The third part of the paper presents the results of the study. The authors show that the proposed model accurately predicts the system's behavior under various conditions. They provide evidence for the effectiveness of the interventions tested and discuss the implications of the findings for future research and practice.

4. The final part of the paper discusses the limitations of the study and offers suggestions for future work. The authors acknowledge that the study has some limitations, such as the use of a specific dataset and the simplification of certain aspects of the system. They suggest that future research should explore these limitations further and investigate the generalizability of the findings to other contexts.

CHAYANNE. Shyge stone does appear to have better come to CH. the upper stone does not comprise a clear level, at least they are not preserved as such. The W. corner, face even not cleared as deeply as in the case of the B. hence we cannot speak to the burial coming more here. CH. appear to be integrated w/ A.G. + Devora on the S. + N. respectively and, least together w/ S. Palma or the W, to have composed the original core of the bldg.

huri Shyge is a small step - cut abutting the E. face of CHAYANNE. It may have been a step provided, even to the str. 2 B. room but there is no other confirming evidence for this suggestion. It is a rough unit with no clear coming nor formal steps.

B1 General / Lucero - are the N + S. sides of the same wall, 2 lines of medium sized & stone running \pm parallel, facing E + S, separated by 13-5m of dirt (actually, the 2 lines converge somewhat at their W. ends. The stone fill this gap + in fact the lines, though clear enough, are not tightly packed but seem to consist of 4 distinct stones each, separated by 5-17m of dirt. Both lines abut the back (W.) side of CHAYANNE and join with Ricardo masonry which backs off N. to abut the back (S.) side of Devora. R. masonry is built like B.G. + Luc., medium sized ⁴ stone (7) in a single level, separated by varying amounts of dirt. All 3 lines are 1 stone high set in dirt. Together the 3 lines seem to have subdivided the B. sto. room (forming the best) into a small B. rect. + a somewhat larger W. + S. "L" shaped enclosure with very narrow O. - W. + N. - S. dimensions (25 + 55m respectively). It is possible that R.M. / B.G. / Luc. together form the limits of an "L" - shaped bench backed on the W. + S. by S. Palma + A. Guzman respectively + facing out E. over CHAY. + secured by stepping up onto Lucero which seems to center on R. masonry. A relatively late addition.

Handwritten text on lined paper, appearing to be a letter or document. The text is written in cursive and is mostly illegible due to fading and blurring. The page is numbered 18 in the top left corner. The text is organized into several paragraphs, with some lines starting with "Dear" and "Yours truly".

18

Dear Sir,

I have the honor to acknowledge the receipt of your letter of the 10th inst. and in reply to inform you that the same has been forwarded to the proper authorities for their consideration.

I am, Sir, very respectfully,
Yours truly,
[Signature]

Argees Palma - a wall which is integrated with A. Guzman on the S. end ~~appears~~ Devira on the N. abutted, apparently, by Luis Enrique on the N. as well as S.P.'s N.W. corner. S.D. is built like CHAY with flat face looking W. (primarily), +, to a less marked extent, E. Axis did not get to the base of Palma but on the W. where it now meets completely exposed it seems to have 2 clear horiz. courses with small chambers packed in between stones to level out the row. Some of the top stones on the E+W - extent extend pretty much the width of the wall, either alone or together. A few small large stones are lacking small, & stones are packed in between the E+W-face. S.D. seems to stop ~~at~~ on the W. face ca. 1.07m N. of the S.D. int corner w/ G. Trevi, the significance of this is unclear. Also uncertain as the meaning of the more gradual widening E. of S.D. on the east side. S.D. ends on the N. in a very large soft volcanic stone which cuts across the full width of the wall (measured + noted as a "large stone" in the table). It looks like a conveniently used rock.

Barra Blanca is a rather irregular wall which abuts the E. side of J.L. Guzman and is laid inside the W. face of S. Palma. It is shallow, its base fits well above that of S.D. + J.L. Guzman and seem to be a late addition put in to divide the W. str. room into 2 unequal portions running N.-S. No clear coursing of any sort.

Devira joins CHAY + S.D. forming the N. wall of the str. It seems to have an inset corner on the N.E. w/ CHAY and to run into the back (E.) side of the aforementioned large stones which elephas the N. end of S.D. Construction seems to consist of a single course of large to medium-sized & stones, flat face facing back out to the N. +, to a lesser extent, the S. into the room. Little use of chambers. Between the large & somewhat smaller S. facing stones are packed small, & chambered retention earth masonry.

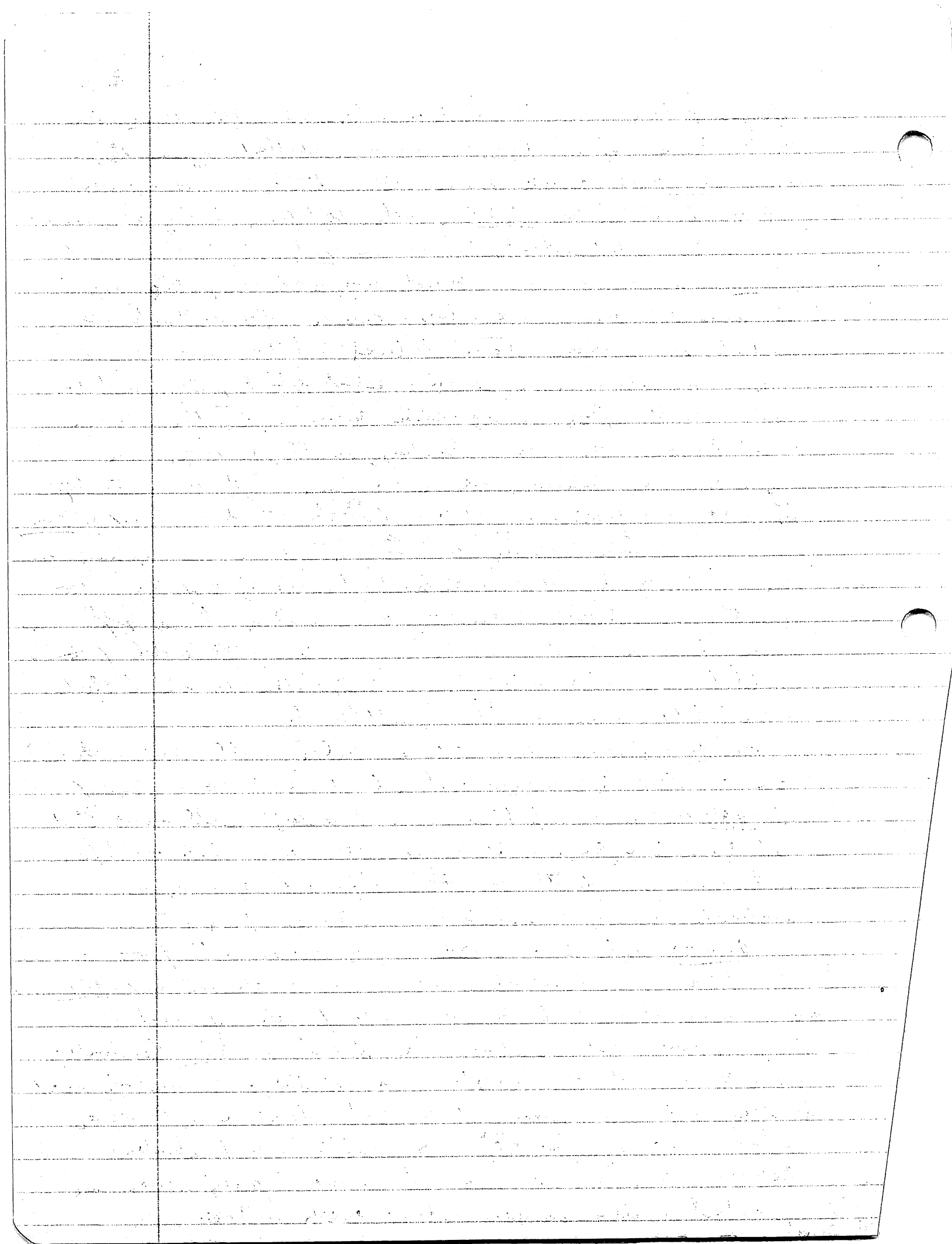

Glenn Bristow - is very weak, gravelly wall (close
line abutting to N. side of Devon + running N/NW. from there
away from the str. Flat floor are clearest looking w.; also
wall is only ca. 1 stone high. Most of tumbled in this
area showing the wall + fully B. of it. Xavier (up) is more of
the same looking w. joining G.B. + Tico Puerre on the W. all 3
are 1 stone high. G.B. looks to have been 1 stone thick,
widening to 2 s. on the N. X.G. seem faced with somewhat larger
stones on the N. + S. filled in between with both medium and
small pebbles. No clear flat floor here, however. X.G. looks
to abut G.B. (again but it seems plausible). Tico Puerre is
more of the same, 1 stone wide, heading N/NW, abutted, I would
guess by X.G. T.P. is also 1 stone thick, flat floor, surface
on there are any way, looking B + W. Together these 3 lines define
a diminutive, earth-floored area off the N. side of the str. my
Devon along the G.B. flank.

Two Enigme resembles J.C. Guerrero in construction style
a single level of relatively large & stone w/ flat faces
oriented to the N. is visible, it may have been mounted
2/3 somewhat irregularities with less well-defined flat
facing result pulled near to few chinking fill the gaps
between stones & masonry etc. Backing L.B. on the
S. side small, irregular stones, no deer flat face
L.B. appears to abut the large stone on the N. end of
S. PALM, the cresting is in the case on the S. with S. Enigme +
S. PALM, an inset corner

S. Palma, an insect cover
Overall, ~~the~~ CHAY / Devora / S. Palma / ^{A.} Guzman
seem to define an original room or the B. (earth-floored)
onto which ~~was~~ a W. in ^{earth-floored} room was added later ~~was~~ using S.O.
to close off the B. rds. Later B. Blanca + B. General / Luc. /
R. Monrroy were added to subdivide these spaces
thoroughly, creating 2 small W. rooms + ~~was~~ a bathroom
the B. room. No clear doorways were noted between
the B. + W. rooms, but it is possible ^{that} they did not connect.

[The page contains extremely faint, illegible handwriting across all lines. The text is too light to transcribe accurately.]

P92-1-8

Luis Miguel my base ~~section~~ mark on entrance into the G. room. Tater still (I think) room were added off to the north the S. (Guandel (Blades, opposite the W.) and N. (T.P./G. 557 ft. / X. Cugat, entrance?). There but are not clearly defined and only the gentle rise + several additions.

All room ~~are~~ have earth floors (not clearly delimited) and all walls are set in an earth matrix.

Wall Depths

<u>J. L. ^{Guerra} Lucero</u>	0.60m
<u>G. Trevi</u>	0.57m
<u>S. Palma</u>	0.38m +
<u>B. Blanca</u>	0.39m
<u>R. Montaner</u>	0.39m.
<u>E. L. Genera/Lucero</u>	0.42m.
<u>A. Guzman</u>	0.48m. - 0.51m.
<u>CHAYANNE</u>	0.60m. 0.58m.
<u>L. Miguel</u>	0.60m
<u>Devra</u>	0.54m +
<u>L. Enrique</u>	0.55m
<u>T. Puente</u>	0.42m
<u>X. Cugat</u>	0.57m
<u>G. Estefan</u>	0.53m ±
<u>R. Blades</u>	0.60m.
<u>Guandel</u>	0.61m.
<u>S. Palma Parun</u>	0.18m.
<u>SW. room</u>	0.39
<u>NW. room</u>	0.43
<u>E. Bendt Summit</u>	0.38m.
<u>SW. room (Bendt Base)</u>	0.49m

The first part of the paper is a list of names and dates, which appears to be a record of some kind. The names are written in a cursive hand, and the dates are in a more formal, printed style. The list is organized into columns, with names in the first column and dates in the second.

The second part of the paper is a series of paragraphs of text, written in the same cursive hand as the names. The text is somewhat faded and difficult to read, but it appears to be a narrative or a report of some kind. The paragraphs are separated by small gaps, and the text is written in a consistent, flowing style.

The third part of the paper is a series of lines of text, which appear to be a list or a table of some kind. The text is written in the same cursive hand, and the lines are organized into columns. The text is somewhat faded and difficult to read, but it appears to be a record of some kind.

The fourth part of the paper is a series of lines of text, which appear to be a list or a table of some kind. The text is written in the same cursive hand, and the lines are organized into columns. The text is somewhat faded and difficult to read, but it appears to be a record of some kind.

3/12/82

Sto. 423 - 20 (Sketchy Tomex or sto.). It appears to be, in its final version, a fairly simple & stone-faced platform (the core) probably filled with dirt and with a low & stone (generally small & rather casually built) terrace wrapping around the E. + part of the N. ^{side} face. A rough, well rounded & stone surface faces the building on the N. (patio) side, several small stone features were picked up by the original trench to the S. No continuous stone surface was noted here, however, and the nature of SHAWN and PAUL remains uncertain.

The basal walls of the platform (DAVE, George, MARY, and PETER) seem to be integrated and contemporary. Note that the N.E. platform corner may have been eroded in there is no clear corner junction and George + DAVE both stop short of where we expected the wall to meet the Mickey (John / Ringo N.E. terrace is later on Ringo side and the base walls above the base of DAVE (the N. platform wall). There is no clear resolution to JOHN on the S. despite excavation here. There is also an apparent stone masonry ^{from} the E. side of JOHN. In general JOHN is a rather low, casual wall, probably never more than ca. 0.25-0.3m high. MIKE ^{above} Mickey on the left then PAUL + at the same level. Mickey is latter & better built (more large stones with flat faces cut w.) than JOHN (ca. 0.40m high). The Mickey (J.R. terrace seems surfaced with earth, ~~that~~ ^{rather} ~~shale~~ ^{+ rare & stone} back MIKE. The W. end of MIKE is not clear.

The relationship of MIKE + Springs field is not clear. Springs field is fairly clear on the W. + there seem to run under Ringo which is the least clear of the terrace walls, ca. 0.40m high, mostly built of small & stone, ^{is} clear courseing. East of the east end of MIKE we did not dig deeply enough to locate Springs field. S. of Springs field toward

1997

The first thing I noticed when I stepped out of the car was the cold. It was a sharp contrast to the warm blanket of the car. I pulled my coat tighter around me and walked towards the entrance of the building. The air was thick with the scent of old wood and the faint smell of coffee. I could hear the muffled voices of people inside, but I didn't want to go in yet. I stood there for a moment, looking at the large, ornate door. It seemed so imposing, so different from the ones I was used to. I took a deep breath and pushed the door open. The sound of the hinges creaking was loud in the silence. I stepped inside, and the warmth of the interior greeted me. The room was large and airy, with high ceilings and large windows. I saw several people sitting at tables, some looking at their phones, others talking. I walked towards the back of the room, where I saw a sign that said "Private". I hesitated for a moment, then I pushed the door open and stepped inside. The room was dimly lit, with a few small lamps providing a soft glow. I saw a man sitting at a table, looking down at something in his hands. I walked towards him, and he looked up at me. He had a friendly smile and a warm handshake. He showed me to a table and we sat down. He ordered me a drink and we talked for a while. I felt like I had found a friend in a strange place.

Davy is simply dirt.

B.?

the wall (?) — some) runs N.-S. along the Orb
of the summit flush with the present level of the
earth + small, & stone summit + runs under the
back (S.) side of Davy. as high as Davy. at least 0.6 m
high on the N. line, it stands up ca. 0.30 m higher
the S. another wall and the basal S. stone tilt down over
the ? — wall tilting ~~down~~ ^{down} to the W. the wall
still runs down to ca. 0.65 m ~~down~~ ^{down} ca. 0.25. below the
S. top of Davy. the same? — wall runs S. + seem to
abut the interior face of the S. basal line. Clearly
the ? — wall parallels the N. + probably, the S. line —
part of an earlier construction to which the MARKS
is a (W) addition. ? the — ? wall is well built
like Paul, Davy, etc... up 2-3 courses of large &
stones with, their flat faces overlaid cut to
the (W). Chert fill the gaps between these
horizontal lines. Note, looking at the N. face of
Davy there is no sign of a break or construction
that would indicate that ? — and Davy once formed
a corner with mark added later. Possibly,
this was the case with a later facade addition
on the N. face to obscure the join and the wall
then ran E. to the where the next corner
was located.

e.g.)

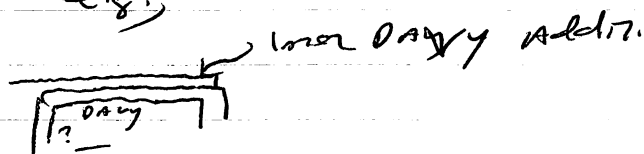

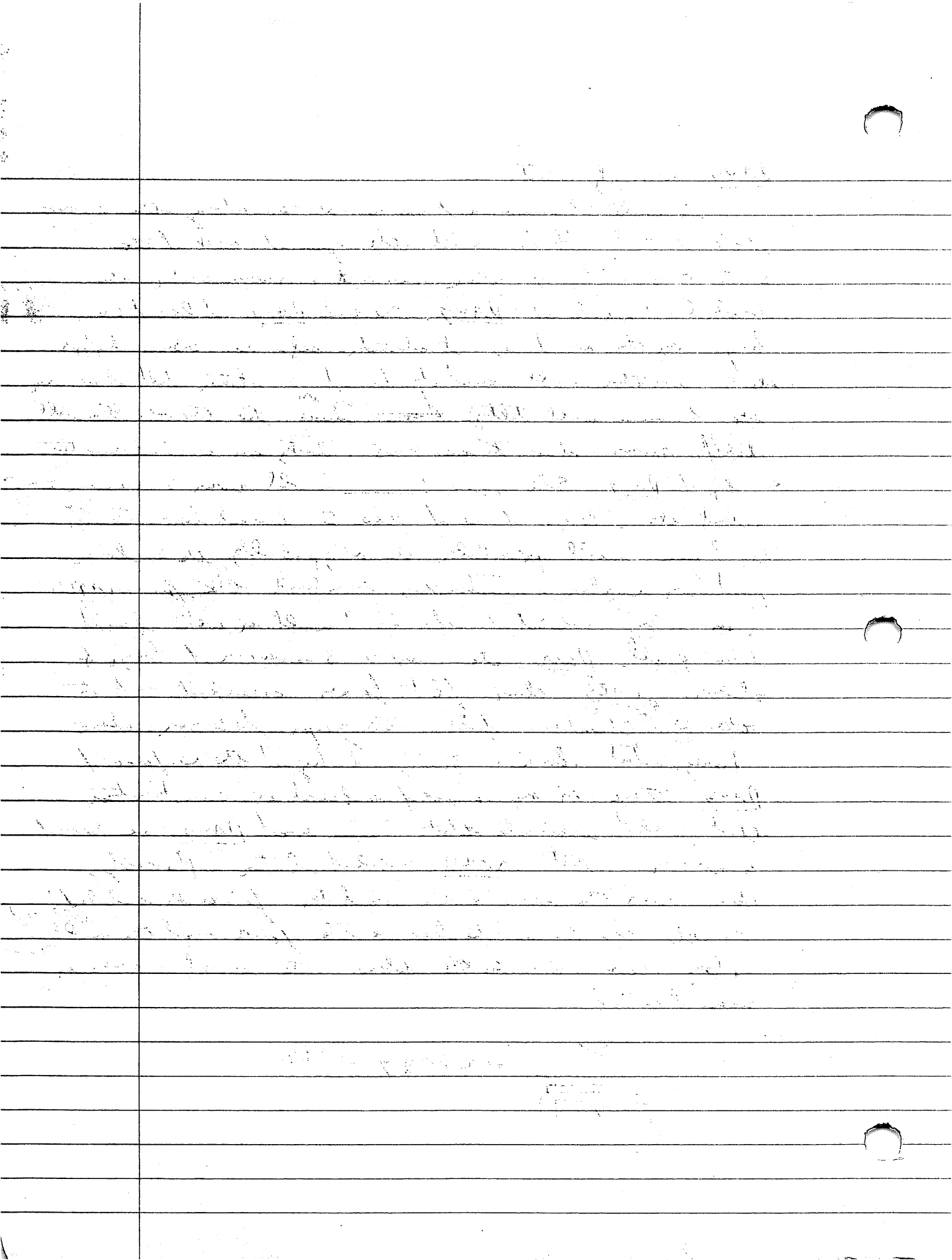

th. 423 - (Crocket's th.) Note that PA11 wall

runs out S. + under a corner with an on E. - wall running well about about P.M. This wall is rather wide + very run back to ~~the~~ Imperial along off this part (S.) side of the corner complex. Can see that this corner marks the S.E. corner of the central platform - it could be but this is unclear. A line has also been revealed leading N. - has the S.W. corner of Belm towards the complex of upright stone blocks. I + look to about Belm/market, but this is unclear. The so this line is a little like a low step-up then a low - leaning wall + probably provides access to a small enclosure defined by market on the E, the blocks on the W. + the corner. But the blocks + the platform on the N.

th. 423 - (the N. one of Jan. Pearson's) looks runs W. behind the ca. c. 5th street which then connects though not as clearly as we would like, back to the W. basal wall. KY goes E. + then steps just prior to reaching the back of the W. basal wall (IND?) which has no significant height here. How much like NY or Ghatt's str.? a niched summit wall?

th. 423 - (There's) Note that Rush seems to have back N. off the S.E. corner + then again / a line visible on the top of the stone surface leading Jesus well + leading into Jesus at just W. of the corner w/ Jacob's significance?

Gheto - th. 426 - (f. Elbert's str.) - the main noted ex in W. wall of the summit, there seems to be a large ex construction on the S. side of the "mole". Stone, a stretch of stone, flat floor, leading N. (clearly seen on the E. side of the wall, not the W. side so was not planned). This could mark the S. side of a door, later filled in.

th. 423 - (Steve's str.) - Gheto that the line on the surface running back S. from Jesus noted earlier, another up

laterally well with ^a vertical stack in JESU
as though the east side of the str. ran S. along
JACOB, stepped out slightly E. ~~side~~ along JESU about
JACOB & then ran S. to North. Later, JESU was added onto
grey S.

Gate - a possible pattern - str. w/ a small
platform to which runs. added 2 s.p. Servic, Therap,
Evolut and Var & possibly, Elij str at 423+424.
also triplicate division of bldg. facing pattern.
Ther & Therap, Var, Elij, Grey str. at 423+424.

456

3/18/92

1455 on hte. Out of the Rio Chudacón, a right str./
 platform ca. 0.10m high on the S. & E. corner high on the N.
 corner (N. - S.) x 7m (E. - W.) (pared. - no canyon available for
 taking the orientation). The base has been cut by an old road - large
 area, with the road on the N. Gravel w/ medium-sized river cobbles,
 covered in low grass + scattered plants, 2-5m high. Ground
 visibility is good, artificial visibility is poor - no surface collection.
 Owner: Juan Borge, currently living in the U.S. No evidence
 of history or other significant damage. Ca. 225m S. of hte 256 and
 900m road hte 252. Situated on a high bluff (general quarry
 underlain by limestone which exposed in several shallow and
 burrow into area) ca. 0.2m below the road in corner area
 here. 1 m. 10m above a tributary of the Quebrador San Juan
 ca. 85m to the E. (could be the San Juan str. itself). The
 San Juan is currently dry (exposed off exposure for
 cattle - history, maybe on the Guillermo Ruiz's land?).
 Water to have been dry for quite some time. Used for
 cattle pasture. Date?

Note - Lic. Roberto Borge, works for the Embocadura
 Por Shells on the S. corner. near the E. Emb. Continental.
 near hte 161 + 163. an explorer Zelega sum hte 268,
 Guillermo Ruiz, hte 258, 259 + 261. Dr. Ruiz gave us
 permission today to dig on his land - note that we
 are str. at hte 261 cut by the canal. San Juan
 and may have geograph. potential. The magnitude of
 Borge's land here is a pink house on the left
 as on entering San Juan after crossing the Quebr. Madre.
 Shaul Alvarado will be an honor to live
 far from northern.

72

2

3/19/92

Got Alfredo Zelaz's permission to dig site 268 east of San Jose + east of the river this morning. Manuel delgado is supposed to be setting up 10 workers per hour fore (including himself) to work with an stone. Several of the students started on the river NW of Copacabana today (3 started yesterday w/ 2-3 workers, all were supposed to be beginning today w/ 4 workers). Florio + Boveri are overseeing clearing at San Vazquez looking, in part, for some small stone for Florio to dig. Boveri wants to dig one of the large platforms w/ Jennifer P.

Part of Site 101

Site 456 : This is a much destroyed lower situated ca. 40m above the Michenelecan on a hill which slopes into the river to the S. Site Chenelecan is 75m to the S. L. divides here around a channel island, while San Vazquez itself is ca. 150m to the SW, also overlooking the Chenelecan. Site 456 rests on a small area, ca. 25m x 30m (E-W), of flat land ca. 1/2 way up the hillside while the road toward San Burean runs near the base of the hill to the S. Site 456 consists now of scattered

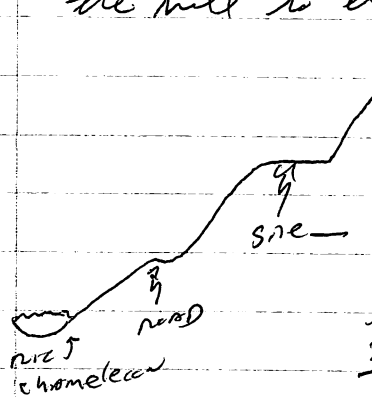

→ rubble and the remnants of low stone (ca. 0.2m high) which seem to have been badly destroyed, possibly by looting. Nothing really remains to be noted. Site rubble matter even ca. 26 x 20m (E-W x N-S), no artifacts

were found on the surface. Construction seem to have been of unfired, medium-sized river cobbles. No rock interlayers were noted here. Covering low to medium high, very close there seem cleared over all covered a day, good site + artifact visibility at present, where? , cattle pasture? Expectation: land = use even a long time

Site 456 (cont.) - Gate - a charge - the N. & S. sides of the group might have been cleared off by an "L-shaped" str. ca. 1m high on the down slope, 0.5m wide and 0.5m high on the N., 0.3-0.4m high on the patio flank. Still pretty cleared.

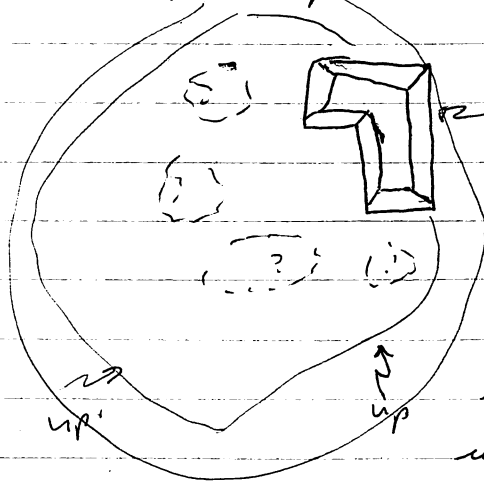

Soil is thin w/ lots of small gravel + chert fragments on the surface.

Gate - site Chene?

gate - the settlement in the first low hill defining the N. valley edge overlooking the Chenelean where it leaves the valley, turning E. at this point.

Site 456
Part of 456

Site X - located ca. 90m SW of the previously described lower right on the W. margin of the Rio Chenelean where it turns E. again separating the valley; a steep slope of ca. 1.5m leads down to the Chenelean which is cutting back into the W. bank at this point. Low vegetation here ca. 100m to the W. across a deep, steep-sided gulch. The hillside lower noted above is ca. 25-30m above the level of this site. It looks like the Chenelean has cut the site partially in the form of some portion of ^{the original} str. at least. Covered in high but chipped stone rubble, good str. for artifact visibility. Caves - some Coep that run. Low vegetation on old road runs on a shelf cut out along the Chenelean immediately, 5m S, below, the site (possibly what cut the platform?) on the S, while the current road toward the Bureau runs ca. 25m to the W. Used as animal pasture(?) now, no good evidence of activity.

new road but looks steep, sparse, textured, site (low) and brown here
old road
the Chenelean

a steep but short run-off depress + into the into on the
 E- Little fresh, used, unpeeled, rounded collar. the most common
 building stones. have scattered collar sand embedded into the ground
 surface → the into - significance? The deposit of collar is the
 cut bank goes down ca. c. 6m. The dirt associated with

P4m of S7e 101

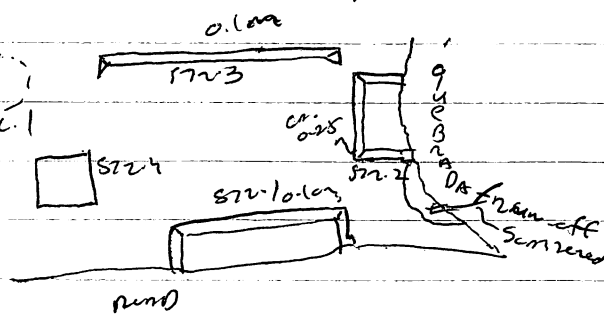

the stones in well as
 below the: brown, fine-
 textured, rounded, soft.
 Pacts predominantly light up. Washed
 embedded stones in the ground surface.

(hand-held compass + pace map.)

N.C. channel car.

SN.1 52° 03' 3m B.-W. & 3m N.-S.

N.B. W. to SW corner SN.2 354° 4m.

SN.2 332° 4m N.-S. & 1.5m B.-W.

SN.2 NW. cor. to SN.3 NB. cor. 322° 1.5m.

SN.3 236° 5m (B.-W.) (N.-S.)

SN.3 NW. cor. to SN.4 NB. cor. 306° 6m.

SN.4 264° 4m (B.-W.) & 3m (N.-S.)

SN.4 NW. cor. to midpoint N.C. 1. 248° 4m.

N.C. 1 diam. ~ 5m.

Put remainder of ridge into prehistoric
 trench exactly out of this area is earlier zone (1975 or
 1977).

The above "into" may be on the site 101 page

The first part of the paper is devoted to a
 general discussion of the theory of the
 function of the system of the
 system of the system of the system of the
 system of the system of the system of the

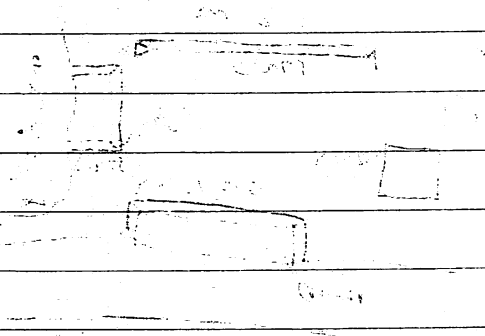

and the second part of the paper is devoted to a
 detailed discussion of the theory of the
 function of the system of the system of the
 system of the system of the system of the

The third part of the paper is devoted to a
 detailed discussion of the theory of the
 function of the system of the system of the
 system of the system of the system of the
 system of the system of the system of the

The fourth part of the paper is devoted to a
 detailed discussion of the theory of the
 function of the system of the system of the
 system of the system of the system of the

3/20/92

Site List

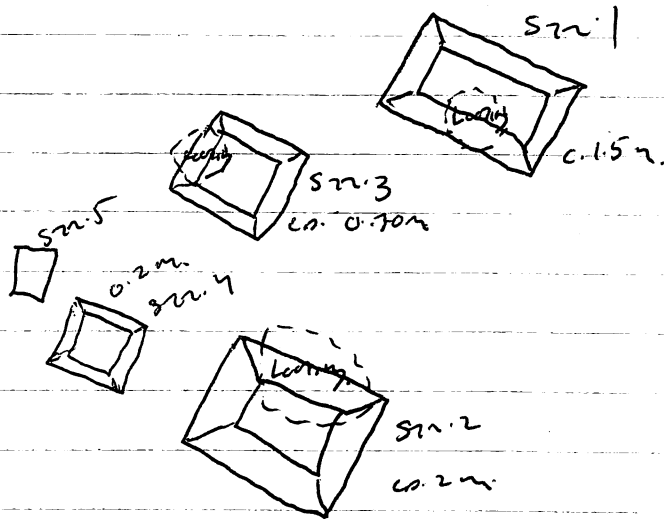

Group I.

Site List, Group I

	POINT	°	DISTANCE
<u>STR. 1</u>	1. NWC	20°	24.1
	2. SWC	29°	74.7
	3. SEC	54°	21.7
<u>STR. 3</u>	4. NEC	344°	9.9
	5. SEC	315°	3.2
	6. NWC	327°	12.3
<u>STR. 5</u>	7. NWC	246°	8.1
	8. SWC	239°	10.5
	9. SEC (app)	223°	9.6
<u>STR. 4</u>	10. SWC	195°	9.65
	11. NWC	198°	7.0
	12. SEC	177°	9.9
<u>STR. 2</u>	13. NWC (app)	180°	7.9
	14. SWC	146°	13.5
	15. SEC	121°	23.0
ST#1, Turn#1	16. ST#1, Turn#1	160°	30.0

5/50/5

2032

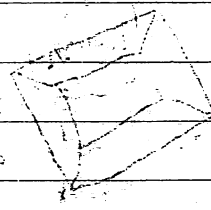
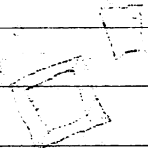
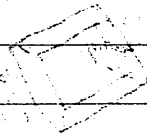
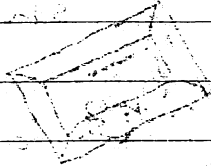

[Handwritten signature]

$\frac{1}{\sqrt{2}}$

0000
 0001
 0002
 0003
 0004
 0005
 0006
 0007
 0008
 0009
 0010
 0011
 0012
 0013
 0014
 0015
 0016
 0017
 0018
 0019
 0020
 0021
 0022
 0023
 0024
 0025
 0026
 0027
 0028
 0029
 0030
 0031
 0032
 0033
 0034
 0035
 0036
 0037
 0038
 0039
 0040
 0041
 0042
 0043
 0044
 0045
 0046
 0047
 0048
 0049
 0050
 0051
 0052
 0053
 0054
 0055
 0056
 0057
 0058
 0059
 0060
 0061
 0062
 0063
 0064
 0065
 0066
 0067
 0068
 0069
 0070
 0071
 0072
 0073
 0074
 0075
 0076
 0077
 0078
 0079
 0080
 0081
 0082
 0083
 0084
 0085
 0086
 0087
 0088
 0089
 0090
 0091
 0092
 0093
 0094
 0095
 0096
 0097
 0098
 0099
 0100
 0101
 0102
 0103
 0104
 0105
 0106
 0107
 0108
 0109
 0110
 0111
 0112
 0113
 0114
 0115
 0116
 0117
 0118
 0119
 0120
 0121
 0122
 0123
 0124
 0125
 0126
 0127
 0128
 0129
 0130
 0131
 0132
 0133
 0134
 0135
 0136
 0137
 0138
 0139
 0140
 0141
 0142
 0143
 0144
 0145
 0146
 0147
 0148
 0149
 0150
 0151
 0152
 0153
 0154
 0155
 0156
 0157
 0158
 0159
 0160
 0161
 0162
 0163
 0164
 0165
 0166
 0167
 0168
 0169
 0170
 0171
 0172
 0173
 0174
 0175
 0176
 0177
 0178
 0179
 0180
 0181
 0182
 0183
 0184
 0185
 0186
 0187
 0188
 0189
 0190
 0191
 0192
 0193
 0194
 0195
 0196
 0197
 0198
 0199
 0200
 0201
 0202
 0203
 0204
 0205
 0206
 0207
 0208
 0209
 0210
 0211
 0212
 0213
 0214
 0215
 0216
 0217
 0218
 0219
 0220
 0221
 0222
 0223
 0224
 0225
 0226
 0227
 0228
 0229
 0230
 0231
 0232
 0233
 0234
 0235
 0236
 0237
 0238
 0239
 0240
 0241
 0242
 0243
 0244
 0245
 0246
 0247
 0248
 0249
 0250
 0251
 0252
 0253
 0254
 0255
 0256
 0257
 0258
 0259
 0260
 0261
 0262
 0263
 0264
 0265
 0266
 0267
 0268
 0269
 0270
 0271
 0272
 0273
 0274
 0275
 0276
 0277
 0278
 0279
 0280
 0281
 0282
 0283
 0284
 0285
 0286
 0287
 0288
 0289
 0290
 0291
 0292
 0293
 0294
 0295
 0296
 0297
 0298
 0299
 0300
 0301
 0302
 0303
 0304
 0305
 0306
 0307
 0308
 0309
 0310
 0311
 0312
 0313
 0314
 0315
 0316
 0317
 0318
 0319
 0320
 0321
 0322
 0323
 0324
 0325
 0326
 0327
 0328
 0329
 0330
 0331
 0332
 0333
 0334
 0335
 0336
 0337
 0338
 0339
 0340
 0341
 0342
 0343
 0344
 0345
 0346
 0347
 0348
 0349
 0350
 0351
 0352
 0353
 0354
 0355
 0356
 0357
 0358
 0359
 0360
 0361
 0362
 0363
 0364
 0365
 0366
 0367
 0368
 0369
 0370
 0371
 0372
 0373
 0374
 0375
 0376
 0377
 0378
 0379
 0380
 0381
 0382
 0383
 0384
 0385
 0386
 0387
 0388
 0389
 0390
 0391
 0392
 0393
 0394
 0395
 0396
 0397
 0398
 0399
 0400
 0401
 0402
 0403
 0404
 0405
 0406
 0407
 0408
 0409
 0410
 0411
 0412
 0413
 0414
 0415
 0416
 0417
 0418
 0419
 0420
 0421
 0422
 0423
 0424
 0425
 0426
 0427
 0428
 0429
 0430
 0431
 0432
 0433
 0434
 0435
 0436
 0437
 0438
 0439
 0440
 0441
 0442
 0443
 0444
 0445
 0446
 0447
 0448
 0449
 0450
 0451
 0452
 0453
 0454

1470
 1471
 1472
 1473
 1474
 1475
 1476
 1477
 1478
 1479
 1480
 1481
 1482
 1483
 1484
 1485
 1486
 1487
 1488
 1489
 1490
 1491
 1492
 1493
 1494
 1495
 1496
 1497
 1498
 1499
 1500
 1501
 1502
 1503
 1504
 1505
 1506
 1507
 1508
 1509
 1510
 1511
 1512
 1513
 1514
 1515
 1516
 1517
 1518
 1519
 1520
 1521
 1522
 1523
 1524
 1525
 1526
 1527
 1528
 1529
 1530
 1531
 1532
 1533
 1534
 1535
 1536
 1537
 1538
 1539
 1540
 1541
 1542
 1543
 1544
 1545
 1546
 1547
 1548
 1549
 1550
 1551
 1552
 1553
 1554
 1555
 1556
 1557
 1558
 1559
 1560
 1561
 1562
 1563
 1564
 1565
 1566
 1567
 1568
 1569
 1570
 1571
 1572
 1573
 1574
 1575
 1576
 1577
 1578
 1579
 1580
 1581
 1582
 1583
 1584
 1585
 1586
 1587
 1588
 1589
 1590
 1591
 1592
 1593
 1594
 1595
 1596
 1597
 1598
 1599
 1600
 1601
 1602
 1603
 1604
 1605
 1606
 1607
 1608
 1609
 1610
 1611
 1612
 1613
 1614
 1615
 1616
 1617
 1618
 1619
 1620
 1621
 1622
 1623
 1624
 1625
 1626
 1627
 1628
 1629
 1630
 1631
 1632
 1633
 1634
 1635
 1636
 1637
 1638
 1639
 1640
 1641
 1642
 1643
 1644
 1645
 1646
 1647
 1648
 1649
 1650
 1651
 1652
 1653
 1654
 1655
 1656
 1657
 1658
 1659
 1660
 1661
 1662
 1663
 1664
 1665
 1666
 1667
 1668
 1669
 1670
 1671
 1672
 1673
 1674
 1675
 1676
 1677
 1678
 1679
 1680
 1681
 1682
 1683
 1684
 1685
 1686
 1687
 1688
 1689
 1690
 1691
 1692
 1693
 1694
 1695
 1696
 1697
 1698
 1699
 1700
 1701
 1702
 1703
 1704
 1705
 1706
 1707
 1708
 1709
 1710
 1711
 1712
 1713
 1714
 1715
 1716
 1717
 1718
 1719
 1720
 1721
 1722
 1723
 1724
 1725
 1726
 1727
 1728
 1729
 1730
 1731
 1732
 1733
 1734
 1735
 1736
 1737
 1738
 1739
 1740
 1741
 1742
 1743
 1744
 1745
 1746
 1747
 1748
 1749
 1750
 1751
 1752
 1753
 1754
 1755
 1756
 1757
 1758
 1759
 1760
 1761
 1762
 1763
 1764
 1765
 1766
 1767
 1768
 1769
 1770
 1771
 1772
 1773
 1774
 1775
 1776
 1777
 1778
 1779
 1780
 1781
 1782
 1783
 1784
 1785
 1786
 1787
 1788
 1789
 1790
 1791
 1792
 1793
 1794
 1795
 1796
 1797
 1798
 1799
 1800
 1801
 1802
 1803
 1804
 1805
 1806
 1807
 1808
 1809
 1810
 1811
 1812
 1813
 1814
 1815
 1816
 1817
 1818
 1819
 1820
 1821
 1822
 1823
 1824
 1825
 1826
 1827
 1828
 1829
 1830
 1831
 1832
 1833
 1834
 1835
 1836
 1837
 1838
 1839
 1840
 1841
 1842
 1843
 1844
 1845
 1846
 1847
 1848
 1849
 1850
 1851
 1852
 1853
 1854
 1855
 1856
 1857
 1858
 1859
 1860
 1861
 1862
 1863
 1864
 1865
 1866
 1867
 1868
 1869
 1870
 1871
 1872
 1873
 1874
 1875
 1876
 1877
 1878
 1879
 1880
 1881
 1882
 1883
 1884
 1885
 1886
 1887
 1888
 1889
 1890
 1891
 1892
 1893
 1894
 1895
 1896
 1897
 1898
 1899
 1900
 1901
 1902
 1903
 1904
 1905
 1906
 1907
 1908
 1909
 1910
 1911
 1912
 1913
 1914
 1915
 1916
 1917
 1918
 1919
 1920
 1921
 1922
 1923
 1924

	Pt		Distance
	17 St #2 to turn #1	298°	31.30
	18 St #2 → St #3	131°	30.30
Group II	19 NEC of #8	291°	18.0
	20 NWC of #8	289°	21.4
	21 SWC of #8	281°	21.3
#7	22 SWC	166°	24.4
	23 SEC	161°	26.9
	24 NWC	160°	21.8
#6	25 SWC	141°	16.9
	26 NWC	124°	15.0
	27 NEC	120°	19.5
Dia = 3.5m	28 Center rock Con #1	117°	24.3
	29		
	30		
	31		

Site 457, Group II

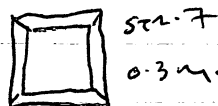
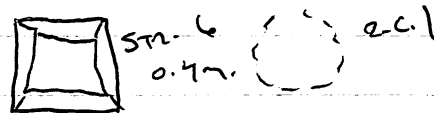
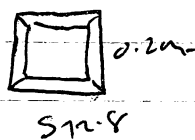

Site 457 is located on fine peneplained Obispo land ca. 120m S of bridge. fine buildings near Agua Quea, ca. 300m S of site 418 and 300m NNW of the excavated stone site (459), which rest on a rise ca. 15m above the flat land supporting this settlement.

525

171

11-1-1964 (10) 25

13

Th. ... 513.2

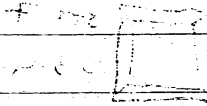
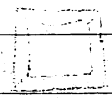
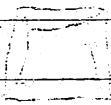

1. The first part of the paper is a general introduction to the subject of the paper. It discusses the importance of the subject and the objectives of the study.

Site 4457 (cont.) - Covered in long, dense grass, good
str. o.k. sufficient visibility. Used as cattle pasture.
ltn. 1, 2, 3: have been severely tested while ltn 6-8
near to have been played up R.C. 12 being 100m
Nalter per preservation. Construction seems roof large
4 stones, no fired rocks noted nor did we see any
solid slab. bit of small, &, white (quartz?) stone
scattered over ltn. 1-2, per fill? 7 all is
not clearly visible on ltn. 1 where it seems to be
of earth. The current fence road runs around
the site on the NW + SW, as being as close as 45m
at the closest point to the NW. 4 chz (reasonably,
gabarda minor per the hill ca. 200m to the WSW
+ run by the site, ca 175m to the SW. The lower of
type fence is ca 1km to the SW. Seem to be late
Chamie in date. Only 2 chambers noted on the surface
ltn. 7, 12 a La Chayon local fragment. No surface
collecting was made.

Site - ltn. 4+5+ 4-8: have relatively small, 6
stones on the surface. No clear color ref, white
volcanic stone were noted. The gravel slope gradually
from N + S. + W. to S. towards the base of the broad peak.

Site 4458

Ca. 325m NW of the previously described site (Site 4457)
and ca 350m W. + across a low ridge from Site 4458. The
supulated stone has roughly 225m to the SE. at a
rise ca. 20m above the relatively flat terrain supports
their settlement. A fence road has a recent 5m to
the N. of the site. The surface is ~~the~~ 1. Permitted 0.
~~but the same person who saw the supulated~~
~~stone site~~ Covered in rocks - high but not clearly
dispersed grass, good str.; per sufficient visibility.
Used as cattle pasture. Still start to rise ca. 40m

The first part of the paper is a review of the literature on the topic of the effect of the environment on the development of the human brain. The second part is a description of the experimental methods used in the study. The third part is a presentation of the results of the study. The fourth part is a discussion of the results and their implications for the field of neuroscience.

n. of the site while the same gabroide that run
 SW of the previously described site. issues for the hills
 roughly 65m to the NW + run W of the site - cleared
 now - at the base of the hills supporting the regulated
 stone. Generally flat land sloping gently down to
 the W. + base of the hills.

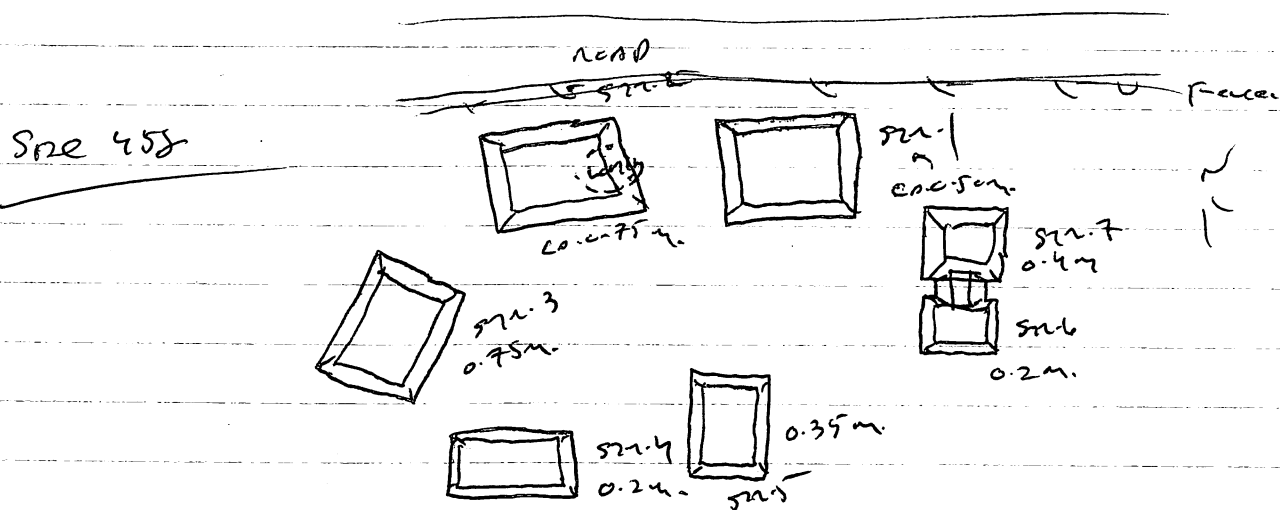

	Point	4	Distance
STR 1	1. SEC	3040	2.6
	2. SWC	205°	3.0
	3. NWC	289°	4.1
STR 2	4. SEC	285°	6.3
	5. SWC	278°	10.4
	6. NWC	299°	12.7
STR 3	7. SEC	271°	13.1
	8. NWC	279°	17.4
	9. SWC	266°	19.3
STR 4	10. NWC	250°	22.4
	11. SWC	247°	26.3
	12. NEC	240°	22.9
STR 5	13. NWC	231°	18.2
	14. SEC	228°	22.8
	15. WEC (APP)	223°	20.2

size 455

	Location	δ	Distance
STR 616	SWC	223°	16.4
17	SEC	213	18.6
18	NWC (APP)	220°	14.0
STR 19	STR 6 SADDLEJct W	215°	14.1
20	STR 7 SADDLEJct W	212°	11.95
21	STR 7 SADDLEJct E	202°	12.5
STR 7 22	SWC	215°	11.5
23	NWC	213°	7.5
24	NEC	182°	9.3
25			

Unmet, to, medium-sized stones seem to predominate in concentration. a little quartz noted (same for the adjacent hill) and some self, volcanic stones. Today has been minimal (on the east side of the 2nd shallow). In general, however, the line looks good and the lower beds appear well preserved. All here is the previous note (site 457) seen in dark brown and fine textured. Note leader to be like Chamis basal or its size + its form, a tightly nucleated gray, organized around a central point.

A white fragment is embedded in the summit of the 4 while the fine scattered stone seems to be like Chamis in date (the Chaga Gyp + pease per looks like 1. No surface collector was made.

1.0	0.55	SW	11.5
1.5	0.5	SW	11
2.0	0.55	(400) SW	10
2.5	0.5	SW	10
3.0	0.5	SW	10
3.5	0.5	SW	10
4.0	0.5	SW	10
4.5	0.5	SW	10
5.0	0.5	SW	10
5.5	0.5	SW	10
6.0	0.5	SW	10
6.5	0.5	SW	10
7.0	0.5	SW	10
7.5	0.5	SW	10
8.0	0.5	SW	10
8.5	0.5	SW	10
9.0	0.5	SW	10
9.5	0.5	SW	10
10.0	0.5	SW	10
10.5	0.5	SW	10
11.0	0.5	SW	10
11.5	0.5	SW	10
12.0	0.5	SW	10
12.5	0.5	SW	10
13.0	0.5	SW	10
13.5	0.5	SW	10
14.0	0.5	SW	10
14.5	0.5	SW	10
15.0	0.5	SW	10
15.5	0.5	SW	10
16.0	0.5	SW	10
16.5	0.5	SW	10
17.0	0.5	SW	10
17.5	0.5	SW	10
18.0	0.5	SW	10
18.5	0.5	SW	10
19.0	0.5	SW	10
19.5	0.5	SW	10
20.0	0.5	SW	10
20.5	0.5	SW	10
21.0	0.5	SW	10
21.5	0.5	SW	10
22.0	0.5	SW	10
22.5	0.5	SW	10
23.0	0.5	SW	10
23.5	0.5	SW	10
24.0	0.5	SW	10
24.5	0.5	SW	10
25.0	0.5	SW	10
25.5	0.5	SW	10
26.0	0.5	SW	10
26.5	0.5	SW	10
27.0	0.5	SW	10
27.5	0.5	SW	10
28.0	0.5	SW	10
28.5	0.5	SW	10
29.0	0.5	SW	10
29.5	0.5	SW	10
30.0	0.5	SW	10
30.5	0.5	SW	10
31.0	0.5	SW	10
31.5	0.5	SW	10
32.0	0.5	SW	10
32.5	0.5	SW	10
33.0	0.5	SW	10
33.5	0.5	SW	10
34.0	0.5	SW	10
34.5	0.5	SW	10
35.0	0.5	SW	10
35.5	0.5	SW	10
36.0	0.5	SW	10
36.5	0.5	SW	10
37.0	0.5	SW	10
37.5	0.5	SW	10
38.0	0.5	SW	10
38.5	0.5	SW	10
39.0	0.5	SW	10
39.5	0.5	SW	10
40.0	0.5	SW	10
40.5	0.5	SW	10
41.0	0.5	SW	10
41.5	0.5	SW	10
42.0	0.5	SW	10
42.5	0.5	SW	10
43.0	0.5	SW	10
43.5	0.5	SW	10
44.0	0.5	SW	10
44.5	0.5	SW	10
45.0	0.5	SW	10
45.5	0.5	SW	10
46.0	0.5	SW	10
46.5	0.5	SW	10
47.0	0.5	SW	10
47.5	0.5	SW	10
48.0	0.5	SW	10
48.5	0.5	SW	10
49.0	0.5	SW	10
49.5	0.5	SW	10
50.0	0.5	SW	10
50.5	0.5	SW	10
51.0	0.5	SW	10
51.5	0.5	SW	10
52.0	0.5	SW	10
52.5	0.5	SW	10
53.0	0.5	SW	10
53.5	0.5	SW	10
54.0	0.5	SW	10
54.5	0.5	SW	10
55.0	0.5	SW	10
55.5	0.5	SW	10
56.0	0.5	SW	10
56.5	0.5	SW	10
57.0	0.5	SW	10
57.5	0.5	SW	10
58.0	0.5	SW	10
58.5	0.5	SW	10
59.0	0.5	SW	10
59.5	0.5	SW	10
60.0	0.5	SW	10
60.5	0.5	SW	10
61.0	0.5	SW	10
61.5	0.5	SW	10
62.0	0.5	SW	10
62.5	0.5	SW	10
63.0	0.5	SW	10
63.5	0.5	SW	10
64.0	0.5	SW	10
64.5	0.5	SW	10
65.0	0.5	SW	10
65.5	0.5	SW	10
66.0	0.5	SW	10
66.5	0.5	SW	10
67.0	0.5	SW	10
67.5	0.5	SW	10
68.0	0.5	SW	10
68.5	0.5	SW	10
69.0	0.5	SW	10
69.5	0.5	SW	10
70.0	0.5	SW	10
70.5	0.5	SW	10
71.0	0.5	SW	10
71.5	0.5	SW	10
72.0	0.5	SW	10
72.5	0.5	SW	10
73.0	0.5	SW	10
73.5	0.5	SW	10
74.0	0.5	SW	10
74.5	0.5	SW	10
75.0	0.5	SW	10
75.5	0.5	SW	10
76.0	0.5	SW	10
76.5	0.5	SW	10
77.0	0.5	SW	10
77.5	0.5	SW	10
78.0	0.5	SW	10
78.5	0.5	SW	10
79.0	0.5	SW	10
79.5	0.5	SW	10
80.0	0.5	SW	10
80.5	0.5	SW	10
81.0	0.5	SW	10
81.5	0.5	SW	10
82.0	0.5	SW	10
82.5	0.5	SW	10
83.0	0.5	SW	10
83.5	0.5	SW	10
84.0	0.5	SW	10
84.5	0.5	SW	10
85.0	0.5	SW	10
85.5	0.5	SW	10
86.0	0.5	SW	10
86.5	0.5	SW	10
87.0	0.5	SW	10
87.5	0.5	SW	10
88.0	0.5	SW	10
88.5	0.5	SW	10
89.0	0.5	SW	10
89.5	0.5	SW	10
90.0	0.5	SW	10
90.5	0.5	SW	10
91.0	0.5	SW	10
91.5	0.5	SW	10
92.0	0.5	SW	10
92.5	0.5	SW	10
93.0	0.5	SW	10
93.5	0.5	SW	10
94.0	0.5	SW	10
94.5	0.5	SW	10
95.0	0.5	SW	10
95.5	0.5	SW	10
96.0	0.5	SW	10
96.5	0.5	SW	10
97.0	0.5	SW	10
97.5	0.5	SW	10
98.0	0.5	SW	10
98.5	0.5	SW	10
99.0	0.5	SW	10
99.5	0.5	SW	10
100.0	0.5	SW	10

The following table shows the results of the tests conducted on the material. The first column represents the test number, the second column represents the test temperature, the third column represents the test time, and the fourth column represents the test result. The test results are given in terms of the percentage of material that has been tested. The test results are given in terms of the percentage of material that has been tested. The test results are given in terms of the percentage of material that has been tested.

Site 459 - She cupulated stone site. Located on
island (out of Parenthel O.) ca. 65m W. + 7m above
the main road leading to Agua Fria, ca. 0.88 km
N. from the Agua Fria gate ca. 10m W. of the N. edge of
a chert shed (large = P, ca. 1000 ±). She ground is
fairly flat, rising down gradually W + N. to E. + S.
clipping perpendicularly ca. 10m ca. 15m E. of the stone.
Covered in medium-high, dense to dispersed grass,
poor outcrop + str. visibility. She stone itself is
cleaned, however, not easily visible. Currently used as
cattle pasture. ~~It is a~~ She site consists of a
narrow piece of the soft, volcanic bedrock into the
flat, upper surface of which carved = 15 rows of
roughly circular + depth. She largest of the cups
28cm x 18cm 34cm x 16cm (diam. + depth) while the
smallest 5 x 2cm. (diam. + depth). She pattern looks regular
and as Site A. has confirmed, was not naturally
carved. It looks as though the W + N. edge of the stone
broken off to create a right angle NW corner to match the
SE corner. A pit ca. 0.75m deep has been recently
dug against the E. side visible in view of "Taurus".
She rock continues into the level of excavation, the
rock being a heavy, gravelly mix w/ ^{some} large
stones + ~~no~~ outcrop or any form of construction.
She rock seems natural to the area + need not
have been brought in (Site A. feels it is, rather
large on similar rock outcrop + the unusual
hills). David ledet + Bob flower into that
under stone have been p.d. in highland Guadalupe
and may have Middle Breckinridge strata. She
site noted or reported on this elevation which
is on the lower slopes of the hills defining the
S. valley margin.

The first part of the paper is a review of the literature on the topic of the effect of the environment on the development of the human brain. The second part is a description of the experimental methods used in the study. The third part is a presentation of the results of the study. The fourth part is a discussion of the results and their implications for the field of neuroscience.

Sne 457

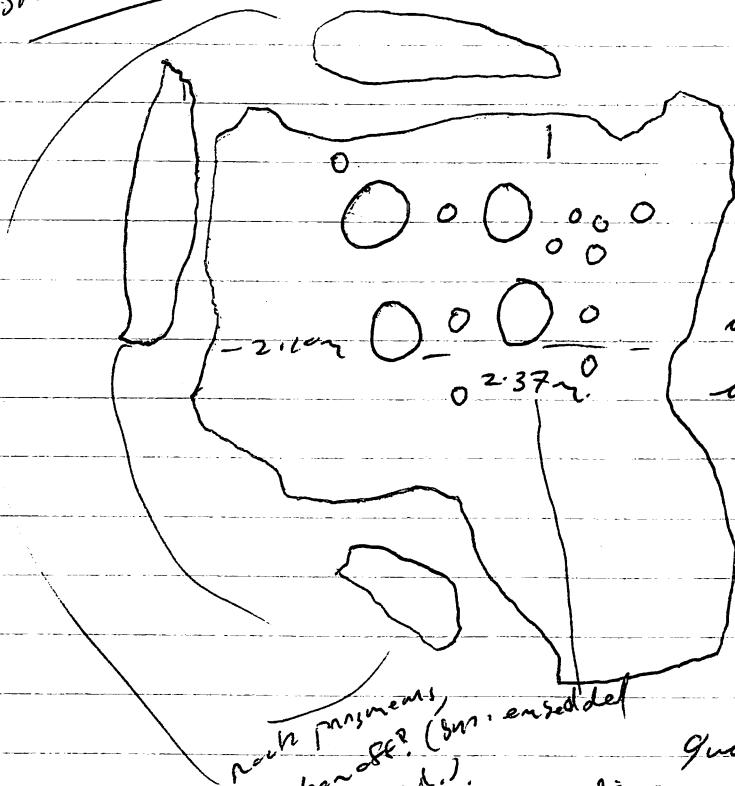

Unscale (1:10) showing
new made of the stone
made (AT) UASAN'S (AF53)
showing number.

Rock fragments
broken off? (small, embedded
in 2 to 500).

quartz, low boulders, rare
quite large, are shown all over
the hill surface, ~~quite large~~ quite large for
the stone.

4

quadrant 1000 ft
into the plateau
the plateau is low
and grassy

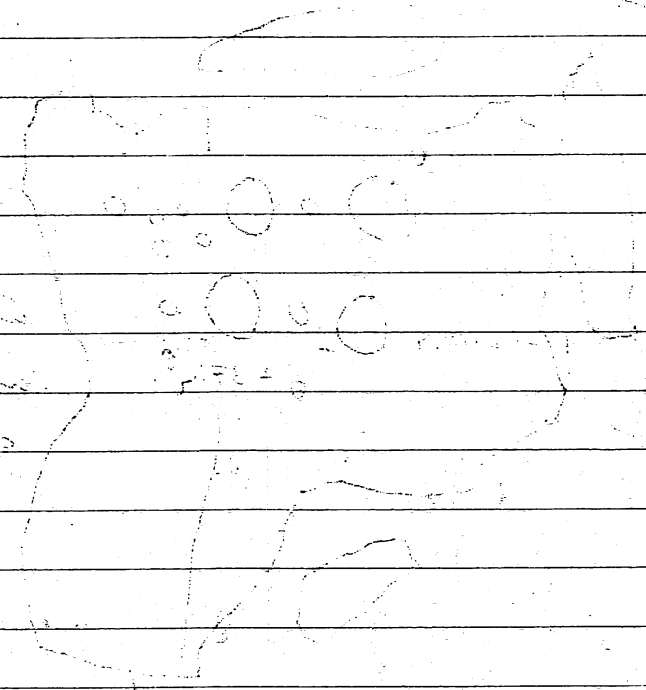

the plateau is low
and grassy
the plateau is low
and grassy

Cp. 337B/C (from 15. at site 337). - put a few very
 general notes on this building. Shipped originally as a
 platform, it now seems to have been a platform on the
 N. (Cozma), W. (Tin Woodman), + E. (Dorothy) sides while on the
 S. Lost Princess + Tik Tok seem to be low level walls
 than shallow step-up to the main room complex
 defined by Glinda W. (the W. doorway), Scorecrow,
Emerald City, and Queen IX (the main room) + 2
 the main room. She fled of this room south + stone
 mixed though I don't think we went deep enough in
 all places to be sure of its nature. Emil IX
 is under N.E. enclosure bordered by an extension of
Emerald City, a poorly defined east wall (mc), and
North 20 02 which continues S. of the room to the
 S. edged Tik Tok. There is a 0.5m gap between
North 20 02 and Queen IX + room to provide a S.
 entry to this room, while there may have been a
 1.2m wide (N-S) gap in the room's N.E. corner
 between Emerald City + mc. Note also that
 there is a 0.4m wide gap between Queen IX and
E.C. that may have been an ~~entrance~~ provided a way of
 passing items between the 2 rooms. Stone Queen IX
 chiseled ca. 0.43m before hitting E.C. Both rooms
 short (passing) + stone floor. So the walls - have
 been open to the S. + possibly, to the N.E. It is also
 possible that the building could have been
 accessed from the SW. over Tin Woodman (who
 here) + part Glinda W. (as you left as you enter
 the room, they turn left into the main room.
 She ~~climbed~~ ^{may} ~~pushed~~ ^{turned} ~~the~~ ^{the} ~~surface~~ ^{surface} ~~of~~ ^{of} ~~the~~ ^{the} ~~main~~ ^{main} ~~room~~ ^{room}
 about Scorecrow but both walls from room
 integrated on the N. where they turn to form the N. face of
Emerald City which seems to run behind North 20 02 + Wintley

Emil (p. 11)
 (3/9/59)

The first part of the paper is a list of names and dates, which appears to be a record of some kind. The names are written in a cursive hand, and the dates are in a more formal, printed style. The list is organized into columns, with names in the first column and dates in the second.

The second part of the paper is a series of paragraphs of text, written in the same cursive hand as the names. The text is somewhat faded and difficult to read, but it appears to be a narrative or a report of some kind. The paragraphs are separated by small gaps, and the text is written in a consistent style throughout.

The third part of the paper is a list of names and dates, similar to the first part. This list is also organized into columns, with names in the first column and dates in the second. The names are written in the same cursive hand, and the dates are in the same printed style.

The fourth part of the paper is a series of paragraphs of text, similar to the second part. The text is written in the same cursive hand, and it appears to be a continuation of the narrative or report from the second part. The paragraphs are separated by small gaps, and the text is written in a consistent style throughout.

the 386-8 (May 12) - winter, but lower, ^{roughly} square,
stone-faced platform supporting 5 relatively small spires.
The N. + S. segments were ~~opposed~~ apparently built on
separate units, the S. sloping out on the N. + S.
for the N. creating 2-sided symmetrically placed
outlets. It is my own experience that the ³ ₁



segment is the earlier but the
~~not~~ ^{not} ~~scale~~ relations of the walls at the
crucial juncture (at the outlets) are not
clear. I ~~do not see, however, or though~~
~~MISS JONES~~ On the W. outlet the S. portion's wall seem
to be abutted by the north's though the upper store
of the N. is tilted slightly + protrudes onto the S. line.
This may be due to late minor disturbances, however.
On the E. Ciccibona (the N. platform's V. level line)
seem to abut the S. platform's wall. It may be, \therefore , that
the S. segment predates the N. but by how much? Probably
very little time.

On the S. there are two fairly open spaces
divided by the N.-S. running Gravel Lane which
abuts MISS JONES + STACY CUMMINGS on the N. + S.
respectively. W. of G.L. is a relatively open space
surrounded w/ stone + earth in a more or less equal
mix w/ well on the E. (G.L.) + N. (MISS JONES). She
my originally have been a very low S. summit line
(the back, N. side of S. Cummings), ca. 0.8 m high.
The east side of G.L. is the inner margin of the W.
stone G.L. defines the W. semi boundary, D. Desvignes
the N. On the east E. Peter North is a very low line
of stone no more than 0.2 m in altitude, and it
may never have protruded above the summit floor.

a roughly circular feature about 100m x 100m

round on the S. to run on front of G.L. in V. zone

regions, not having any noted here. She even
then entered (Vanessa Williams) in an earth +

feeling, now earth to the N near Damsgaard. S. of
the circular feature, between it + the N. side of

S. Cummings, or a minor fault strike of that corner at
the movement point. E of P. North is a cup of earth +

there but no clear movement / surface.

Note that 0.0004902 is not a
continuation of ^{Miss Jones} G.L. but is a different, low level +

first cut. 0.0 is fairly shallow, resting on the
east of V. Williams while ^{G.L.} goes down below

the level of the W. floor, below the line of
operation. 0.0 does not clearly join G.L. but

there is a cut between 0.0 + G.L. (ca 0.06m). She S.

movement near P. 1. room to drive down you to the

W. E. + S.

On the N. the center is occupied by a narrow

ca. 0.8m across (E-W) room closed off on all sides.

but the S. above it any have been entered by

stopping - a 0.45m gap in the top above of G.L. (the

aligned by plan points #11 on the E + #12 on the W.)

So V. portion of this evidence has a mapped area + earth

floor in a large (ca. 0.45m N-E-S-E to 0.25m N-W-S-W) area

which they also cut in 0.08m S. of the N. interior wall.

She N. room wall is well built + room to be the back

(N) floor of the N. floor wall, the E-W. room layout

(572-386-8)

are much less well built. The N wall goes down below the floor, the E door not seem to, the care for the W. is less clear. The E. wall is integrated w/ D. Devosquet. NOTE = a CHARGE = the E. summit wall circumvent above above my run deeper than $\frac{1}{2}$ height. It seems to be integrated w/ the N. lateral wall + there is what looks like a corner stone lined up w/ the N. face of the E. summit wall in the N. lateral face at the base. The E. summit wall, N. face w. of this corner, q.l. and the N. lateral face w. of the ~~entrance~~ ^{entrance} ~~my~~, \therefore , be the ~~original~~ ^{original} ~~the~~ care w/ or without addit. to the E. + ~~the~~ ^{to support} ~~the~~ E. summit space. Go to check the exit. See relationship of the E. wall w/ q.l. or not clear. Little oval ANNE is a low (ca. 0.17m high) step up beginning in 0.70m w. of the N. interior near line which splits the E. + W. room near wall L.O.S. is backed on the S. with a small stone pavement equivalent to the top of q.l. in the presumed clearing. The room w. of the central enclosure is delimited on all 4 sides by low stone construction. There is a gap in the E. summit line step beginning at the NW interior corner + running for ca. 0.76m to the S. It is possible, however, that some of the ^{small} stones were inadvertently removed here. This space is only 0.50m E.-W. + 1.30m N.-S. and is floored w/ a mix of stones + dirt; stones prevailing in the N. $\frac{1}{2}$ of the enclosure (0.65m) dirt prevailing in the S. $\frac{1}{2}$. The E. + W. walls go down below the floor in clear q.l. on the S., the E. line (shared w/ the central room) my ~~stop at the~~ ^{also go} below the floor. The E. line splits q.l. + the N. corner wall.

(522.386-8)

O.P. may be part of same earlier construction here. N.P. seems to have originally ended ca. 0.27m shy of the S. side of the W. band floor, in line with the N. bent(?) face of O.P. The intervening space seems to have been filled in later with irregularly laid & abraded against the flt, a face of h.p. possibly N.P. + O.P., part of an earlier construction later incorporated into the final version of the 386-8. 910 N.P. v. addit. seem to abut the ^S face of the W. band line.

W.B. 700s is very shallow + unsubstantiated, only 1 stone chert resting on the W. floor. B. floor is more substantial, 2 stones weren't going down below the floor to the N.T.S. N.P. 100s also seems to go down below the flanking surface but abuts the N. face of B/1007. It looks \therefore as if the W. room was once fairly large but merely later being subdivided into a N.T.S. segment when 700s was added.

15-22-55

[illegible]

site 391
C. m. h. 10.5 g. m.
POINT 4

I H. 1510th
(general def)

		λ	Mid.	DISTANCE
1	sm.	253°10'	0851	14.84 m.
2		256°45'	0932	18.20 m.
3		252°15'	0871	18.71 m.
4		246°45'	0915	18.82 m.
5		243°45'	0950	16.87 m.
6		246°10'	0978	16.52 m.
7		244°35'	0904	15.61 m.
8		243°10'	1000	15.73 m.
9		241°40'	0982	14.83 m.
10		242°01'	1172	17.16 m.
11		240°10'	1171	15.75 m.
12		242°30'	1122	15.66 m.
13		243°35'	1194	14.45 m.
14		242°05'	1119	13.64 m.
15		243°25'	1114	14.30 m.
16		243°25'	1141	17.00 m.
17	meach.	240°10'	0955	17.37 m.
18	"	239°20'	0967	17.36 m.
19	"	237°35'	1004	16.61 m.
20	"	238°43'	0999	16.30 m.
21	"	237°50'	1038	15.66 m.
22	"	239°10'	1034	15.49 m.
23	"	238°20'	1038	14.97 m.
24	"	239°20'	1019	14.80 m.
25	"	237°50'	1054	13.94 m.
26	"	248°45'	0981	13.00 m.
27	"	250°35'	0966	13.91 m.
28	"	253°25'	0892	13.75 m.
29	"	257°30'	0820	18.47 m.
30	"	255°25'	0815	18.72 m.

I.H.
15100000
1.455 m. each.

Point		4	mid.	Distance
31	trench ✓	255°35'	0800	19.09m.
32	" ✓	254°05'	0789	19.23m.
33	" ✓	254°05'	0769	19.68m.
34	" ✓	247°10'	0832	19.78m.
35	" ✓	245°50'	0857	18.92m.
36	" ✓	243°20'	0867	19.07m.

391

str. 2

N ←

61.6
3.0
80

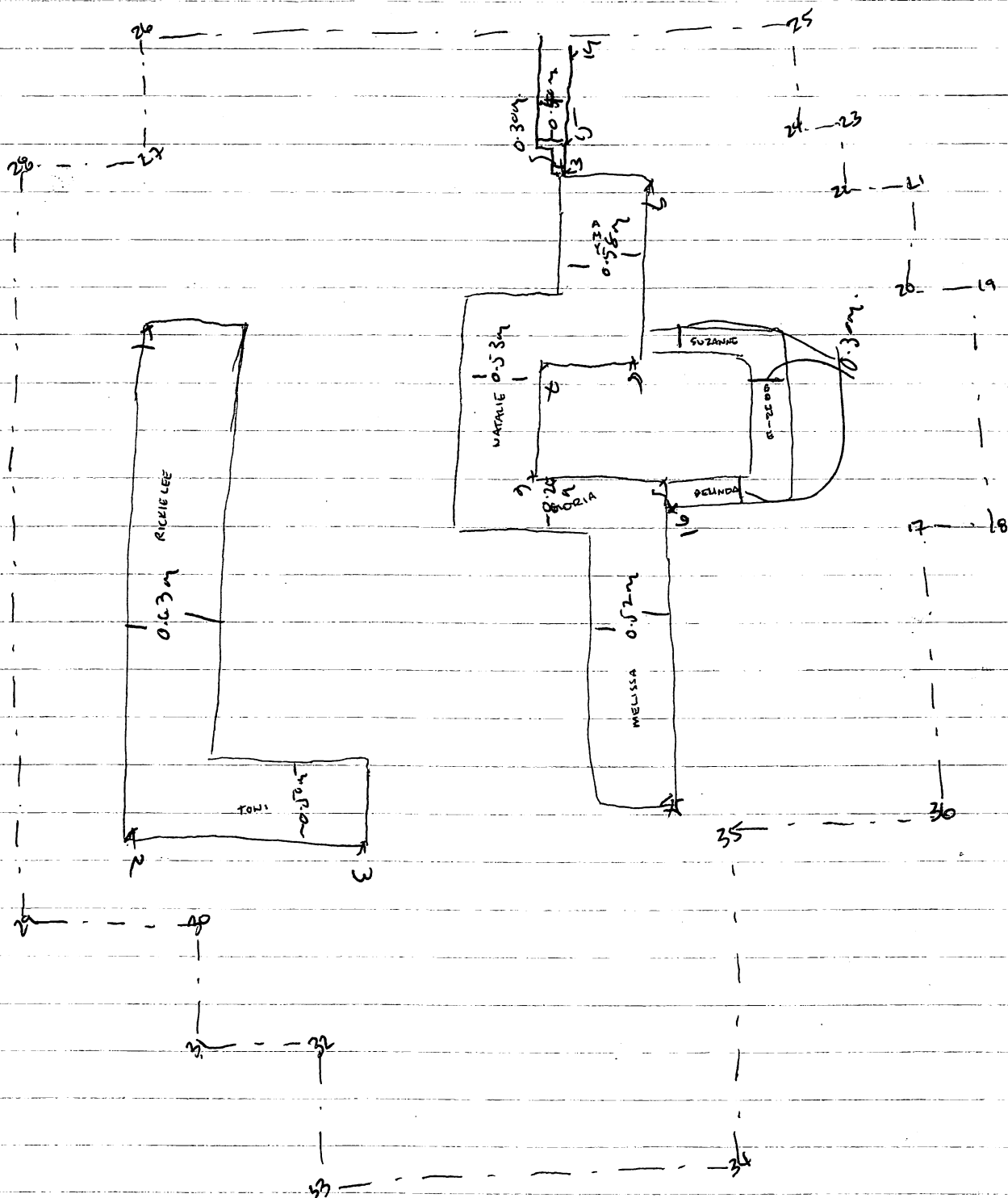

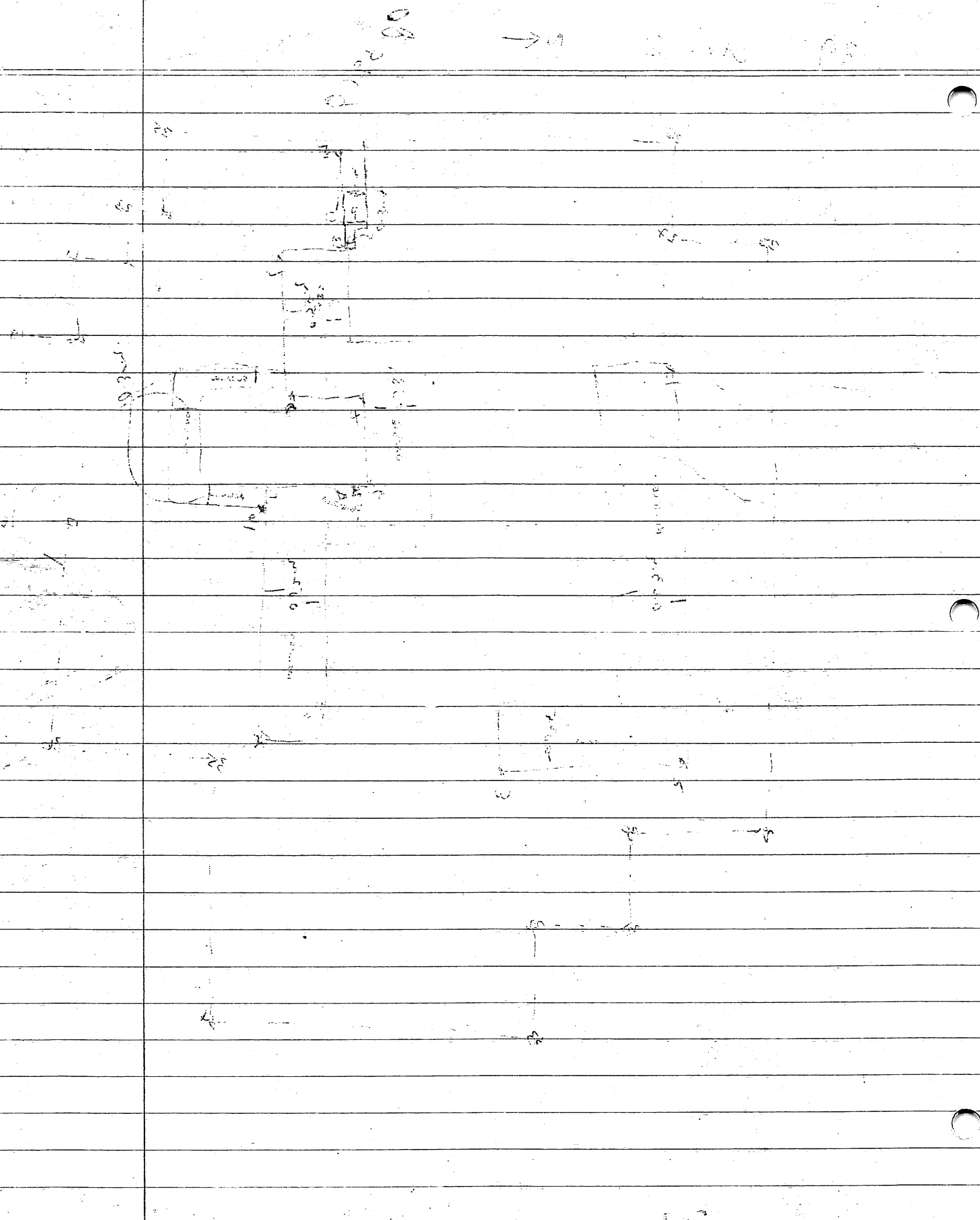

Sne 391 - sn. 2 (S. crows)

I.H. CP. 1910

point	4	mid.	Distance
1 STR. pps	144°01	1622	6.75m.
2. " "	131°05'	1611	8.95m
3. " "	117°01	1755	8.15m.
4. " "	118°10'	1750	7.90m.
5. " "	123°20'	1638	8.23m.
6. #1 "	127°01	1663	7.05m.
7. " "	118°30'	1711	6.70m.
8. " "	117°20'	1532	6.75m.
9. " "	121°00'	1529	5.48m.
10. " "	133°00'	1601	4.65m. 6.00m.
11. " "	112°45'	1535	6.88m.
12. French	103°16'	1623	8.35m. 8.30m.
13. " "	103°00'	1550	5.20m.
14. " "	100°01	1545	5.10m.
15. " "	100°40'	1534	4.26m.
16. " "	152°30'	1533	3.21m.
17. " "	159°50'	1572	4.00m.
18. " "	152°30'	1722	6.85m.
19. " "	134°20'	1631	10.14m.
20. " "	120°30'	1704	10.80m.
21. " "	115°30'	1682	10.27m.
22	117°01	1683	8.70m.

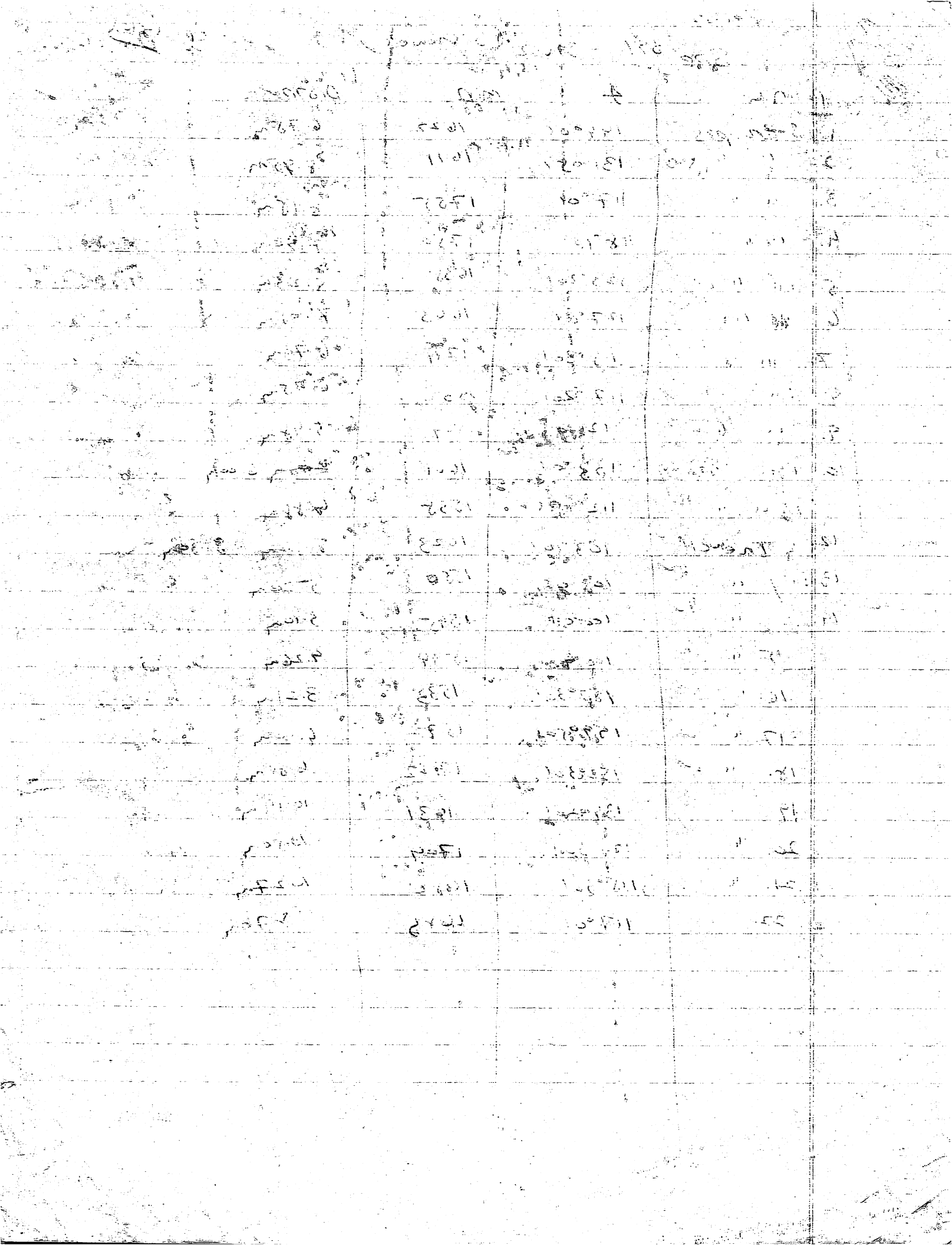

Site 391, Plot 2 (S. Crews)

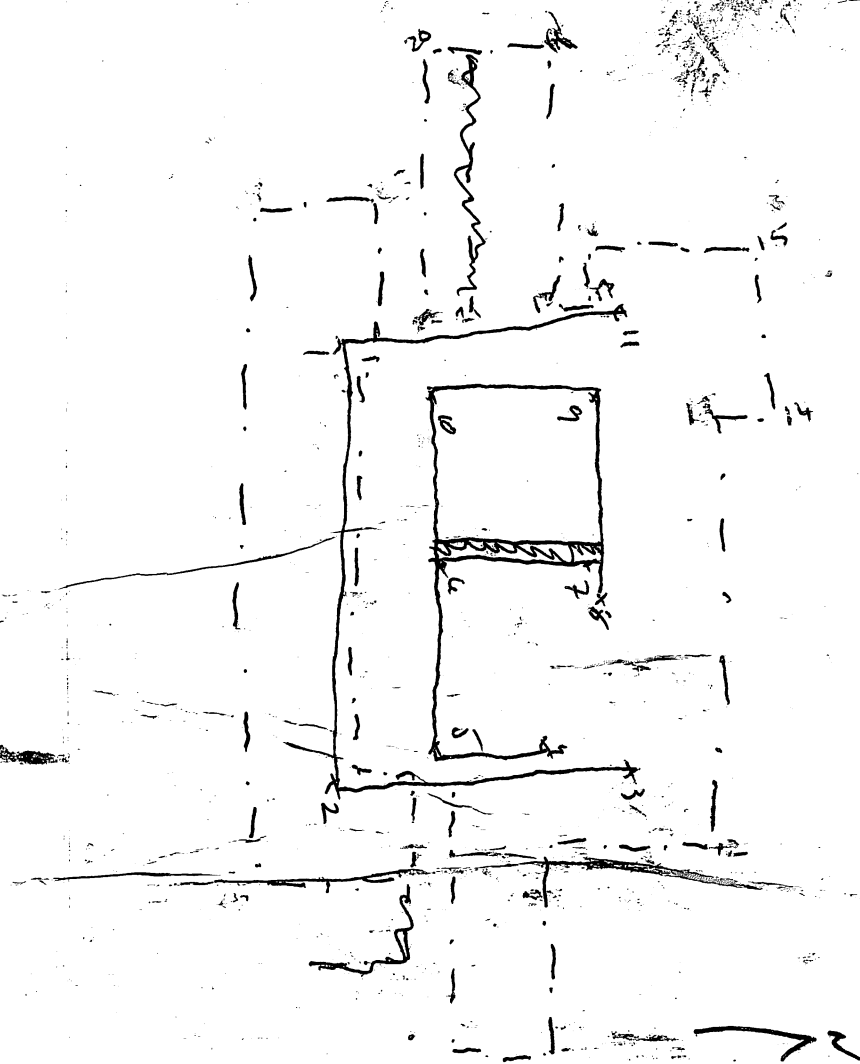

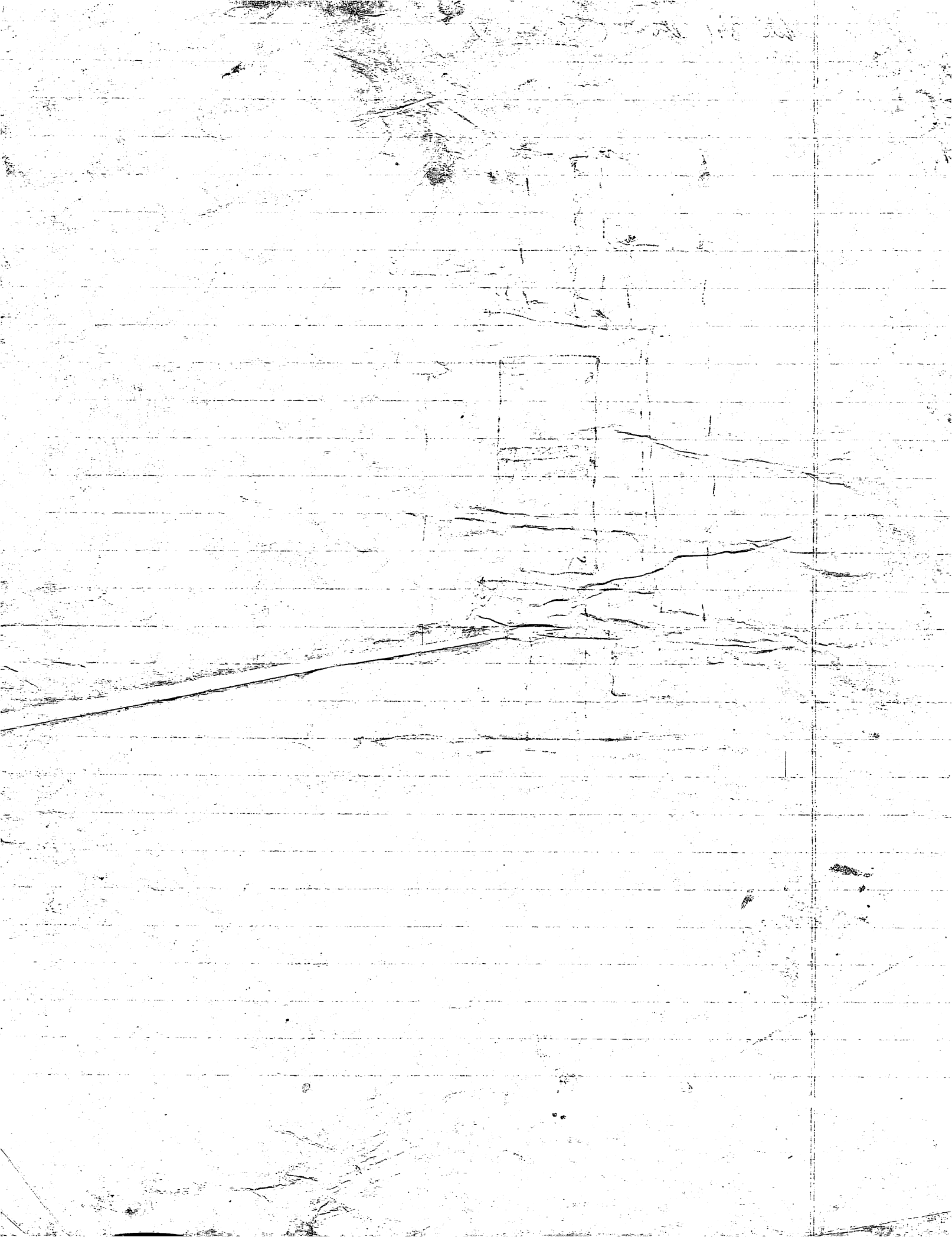

Site 391
 S02391-S022
 CS. (Power)

IH

Point	Δ	MID.	DISTANCE
1 sm. pzs.	144°01'	1622	6.75m
2 " "	131°05'	1611	8.95m
3 " "	117°01'	1755	8.15m
4 " "	118°10'	1755 1750	7.90m
5 " "	123°20'	1638	8.23m
6 " "	127°01'	1663	7.05m T
7 " "	128°30'	1711	6.70m
8 " "	117°20'	1532	6.75m
9 " "	121°21'	1504	5.48
10 " "	115°	1601	6.00m
11 " "	112°45'	1535	4.85m
12 Trench	103°	1623	6.30m
13 "	105°	1550	5.20m
14 "	104°	1545	5.10m
15 "	103°	1537	4.90m
16 "	102°	1527	4.70m
17 "	101°	1517	4.50m
18 "	100°	1507	4.30m
19 "	99°	1497	4.10m
20 "	98°	1487	3.90m
21 "	97°	1477	3.70m
22 "	96°	1467	3.50m
23 "	95°	1457	3.30m
24 "	94°	1447	3.10m
25 "	93°	1437	2.90m
26 "	92°	1427	2.70m
27 "	91°	1417	2.50m
28 "	90°	1407	2.30m

5/4/92

the site 391, the 2 (Luzanne Creek) - a rough quadrilateral, probably surface-level construction containing 3 very small enclosures. The $\frac{1}{2}$ basal/outlying wall seem to be integrated & contemporary, but the w. foundation may not be dated by the v. line. The relationship is not as clear as I would like but this does seem to be the case. The structure is subdivided by an E-W. running redish stone wall which dates the w. + E. foundation lines. This wall, in turn, is dated by an integrated w. / the redish line but about the S. face of the w. foundation. This unit, \therefore , divides the v. room into 2 small enclosures of \pm equal size w/ dirt (hard, red-brown, rocky, redd) floor. The E. room may be a bit lower than the w. counterpart.

The E. foundation wall seems to drop at base + top from S. to N. while the w. foundation drops base + top N. to S. The ground currently drops in these directions and it may be that little or no effort was invested in leveling off the slope, the str. just conforming to the change in elevation. The most marked decline is visible in the v. wall. The v. wall of the E. room is the poorest preserved on the S. face, this is most likely due to post-abandonment disturbance of the area, probably probably tree roots. Several shallow but extensive depressions were noted on the summit, i.e. this area. The S. room is long (E-W) + narrow (N-S) with no surviving substructure. The first part of the built against the v. str. wall are apparent very small enclosures. This area is defined by a N. extension of the w. wall + a dirt (ca. 0.5m N-S. x 0.35m E-W) wall built abutting the v. ^{foundation} wall. This unit was not shared off on the N. had a dirt floor (red, red-brown soil), not in a 7m across. The floor of the S. "room" ~~is also~~ also consists of the ubiquitous red-brown, rocky soil.

SPAC

[illegible]

Site 391, Ltr. 2 (S.C. 2, cont.). The sequence of construction, then, seems to have been: 1/ laying down the S., E., + W. foundations (possibly in that order); 2/ building the W.-W. reached well + the W.-S. extension; 3/ building the short W.-S. running well stub to the W. well. The well space defined here looks suitable for storage + little else.

Site 391 - Ltr. 4 (S. Crane's) E. - just a quick addition. It now looks like B. 19 river steps at its rare pt. heading E. on wine wheels, that the 2 may have been contemporary and then E. termination rather a clearing. It is possible possibly but not clear, that the 2 steps pick up on the E. again after ca. 1.0 m + before joining the S. ^{land} well. I have suggested that Ltr. 4 was originally a simple level building entered via a W. clearing ~~at the~~ defined by W.-W. (B. 10) and, possibly, through the SW. corner where the very thin stone line eventually closes off that access. The S. well remains uncertain, it is possible that one could also enter the building by stepping up + over the low, S. outlet or terrace. Later, B. E. #9 is built N. of B. 10 + W. W., sloping off the clear + the aforementioned thin wall is built to close off the SW. corner entrance. One alternative is that the whole building was then filled w/ short. Note that Engine, Boyone, #9 CE-B. #9 does not have well-faced stone backing, inward (CS.) + does not continue the narrow shelf of W.-W. + B. 10 but ~~is~~ ^{is} ~~is~~ ^{is} the pointed, back (?) end of the stone face S. ~~side~~ as though meant to be buried or filled. The top of the W. interior wall may still have stood above the floor but was now a summit line, the E. interior wall may well have been completely buried by this point. The only possible problem I see is with the relatively low height of the S. / downstage wall - it looks too low to have retained fill. Possibly, it once stood higher or was kept low as a step up to the summit.

The first of these is the question of the
... ..
... ..
... ..
... ..
... ..

The second of these is the question of the
... ..
... ..
... ..
... ..
... ..

The third of these is the question of the
... ..
... ..
... ..
... ..
... ..

The fourth of these is the question of the
... ..
... ..
... ..
... ..
... ..

The fifth of these is the question of the
... ..
... ..
... ..
... ..
... ..

Utr. 386-4 (Maltin) - State that oral Bill my line up + he
are B-continuation of late Grand, Boomers a similar continuation
of Bass slope, both connect my mlc. It could be, \therefore , that
mlc, Boss, L.S. + pus - the original building (probably upside-
down, possibly a platform) later subverted by Blinky which
rides over Boss + L.S. + about Hodge Podge + Sen. Bad Fellow.

Utr. 386-1 (Maltin) - Lizard does run over nm + is
buried by robber in the S. It does both, \therefore , that Lizard,
Gen, + Boss were part of ~~an~~ a construction which
buried, possibly postdated Bus, Gen, nm and was
partially dismantled before ~~the~~ during the construction
of the first platform (e.g., Brd + Deers)

Utr. 386-8 - Observations suggest that the E.N. summit
will ~~do~~ not go deep enough to have been the E. wall
of an original str. core - it seems to have been a
late addition. Also, the S. + N. segments of the platform
now seem to have been integrated at their contact
corners.

Handwritten text on lined paper, mostly illegible due to extreme fading. The text appears to be organized into several paragraphs, with some lines being more legible than others. The handwriting is cursive and somewhat slanted. There are three binder holes visible along the right edge of the page.

5/15/92

of htc 101

htc 101-18 (Phase 2) - a very simple, low ^(102 stone high) cobbles platform, roughly quadrilateral in shape though the S. downslope flank, does bend a bit running first NW-S. and then turning slightly SW-W. a low, trapezoidal-shaped addition grows ~~the~~ most of the W. flank, abutting the W. basal wall. This addition steps just short of the NW str. corner and rises up gradually on the top from W-S. to meet the platform summit at \pm the same height. There is no clear summit architecture. Oregon line which runs to E-W. down the approximate center of the str. is flanked w/ the tightly packed stone summit surface of medium-small cobbles and does not appear to have supported summit construction. Oregon is probably just an post-artifact of construction, possibly a line demarcating full earth's a curving back out the artifact suggest that htc 101-18 is a Postclassic (possibly late, "bird-foot" report found / residence.

htc 101-15A - This is a low (medium-sized cobbles high) cobbles platform not visible on the surface, square, + surfaced with a mixture of dirt + cobbles ~~but~~ the tightly packed stone surface of htc 101-18. No apparent summit architecture. The basal line is fairly well preserved though on the S. there does appear to be a gap. Probably a preservation problem and not intentional.

htc 101-15B - a complex ^{surface-level} str. which may seemingly added to over time. The original building likely to have been a rectangular room running about due N.-S. defined by SURSON and CHAD on the E+W, the 3 visible corners look integrated.

U ca. 0.20m step down in the top of CHAD on the W., running S. into the limits of excavation, may mark a clearing in the near sloped terrace by fairly thick (0.35-0.65m) cobbles walls. The v.+b. foundations are the most substantial, generally 2 cobbles thick E.-W. with the area between the facing stone lines filled in with smaller rocks. The v.+s. lines are lower (only 1 stone high), & thinner, 1 large or more rarely, medium-sized cobble thick. It looks as though these walls may have been partially destroyed during the course of making subsequent additions. Later, the str. was enlarged w/ additions on the v.+v. creating 2 long, narrow rooms. In general, though these later walls are made of the same sort of cobbles as the earlier, the lines are less clear, less well finished, or at least less well preserved. The floors of all the rooms are made of a hard brown, fine-textured earth. The ~~in~~ addition wall wander a bit and is not at all clear. It is possible that we have not cleared sufficient trouble for this area though it is also likely that little care was originally taken in making these additions to ensure that they continued the old str. lines.

An oddly (triangular, perhaps) add, cobble-sloped & filled addition was appended off the SW. corner of the original str. at some point in their sequence. This appendage fronts & is parallel to v. face of the 101-15A but does not conform to the original str. lines of the 101-15B. Again, this seems to be a common pattern as w/ the 101-15B additions. The "Δ" appendage is 1-2 stones high and may not have had much, if any, elevation above ground surface originally. The same could be said for the 101-15A. Note that the 101-15A+B seem to be set atop its red-brown rocky soil of this area.

tho. 101-19 (Mudic 'v) - Rectangular (E.-W. long dimension)
surf surface-level, rubble-foundation tho. slab, ca. 0.15m
high, rubble step is appended onto + date (I think, there is
not ^{clear} clear) the S. side of the building facing over the steep
slope to the Rio Chamelecan. This may not be a step
so much as a low step cut-in step implying that
the summit of tho. 101-19 was at one point filled
in + served as a platform. The interior space is
subdivided by a N.-S. running masonry rubble wall
which sits the N.+S. foundation line. The room
then created was nearly square w/ a hard, heavy,
fine-textured earth floor. There is a clearing cut
into the S.W. corner of the W. room marked by a
drop in the height of the W. foundation and a surface
of red soil happens not in this gap. There is no clear
^{passage} through the masonry wall. The E. foundation
line narrows considerably in the area of the E.
room's S.E. corner, only 1 stone of this rubble wall's
substantial E.-W. width surviving, + that facing the
room interior. The loss of the exterior stone
may be due to poor preservation (little reason seen
for this), ancient robbing (^{why} only the corner?),
mistaken excavation (unlikely), or, perhaps, this was
another entrance.

Note that the S. foundation does not appear to
run in a straight line E.-W. but changes direction on
the exterior (S.) face slightly, somewhere behind the
S. exterior step. The S. foundation is thicker onto
E. than ^{to} the W. of that ext. / step. The interior (N.)
face of the S. foundation runs fairly straight.

There is an apparent N. extension of the S. foundation
extending W. beyond the presumed W. clearing. This extension
is not quite in line w/ either the N. or S. foundation face
but ^{perhaps} a bit to the S. Nevertheless, the entire S. foundation

likely to be integrated, and is not composed of different
^{segments} units built at different times. The W. foundation
does abut the N. face of the S. foundation.

As possible, densely-packed rubble pavement may extend
off the W.E. corner of the str. but this is not
certain as only a small area was cleared here.

Abutting the W. foundation is a possible rubble ~~stone~~ block
running a short distance N. of the 101-17. Once again, if a
small area was cleared here and it is difficult to
determine the unit's validity + significance.

Outside of the aforementioned pavement, no other
stone surfaces were noted in the area of the 101-17.
The reason for considering the validity of the pavement
& block is the flat-laid appearance of the stones in
both cases + the density of the stone in the former case.

101-15A
The part N. of the 101-17 is a low (1 medium-sized
rubble high) platform w/ a stone summit paved w/ a
densely packed surface of rubble. This unit is roughly square
slightly, wider on the W. than on the E., and has no summit
architecture revealed ^{over it} in the relatively small area cleared
at the building. It looks like the 101-15A and
it may be that surface-level str. like the 101-15B &
101-15 have low platforms associated w/ them or
their path-facing flanks. The 101-15 & 101-15B (combined)
are similar in that they are both surface-level buildings
containing 1 or 2 south-floored rooms + delimited by fairly
substantial rubble foundations.

Note that rising from the N. side of the low
platform is an equally low but sheer rubble wall,
2 rubble thick, which runs back in toward the platform
& is abutted by the platform's N.W. corner. But this wall
to the N. platform facing is missing - preserved or intentional?
The limits of the N.-S. running wall were not
determined but it looks like there is another low building out there.

St. low platform N. of th. 101-19 was not visible on the surface.

Note - on th. 101-19 the SB, NB, + NW corner of the str. look integrated, the NW seems to be slightly inset.

th. 101-16 (Hodge's) - This is the most complex of the str. excavated in the small gap W. of the main plaza. Unlike most of the other buildings here, it is a rubble-faced platform with clear summit features.

St. W. 112-213 is the best preserved while root activity + gravity on the S. , slanting (gradually) side have resulted in considerable disruption.

Basically, the earliest phase seems to be represented by Celery + Conor walls which define the N, E, + W. exposed footprint of the str. Celery is a higher, inner wall, Conor a somewhat lower, wider but equally deep outer wall not to scale. Conor lower the base of Celery but the 2 seem to be interdigitated.

This is not clearly seen on the E. where the 2 were apparently ripped out in antiquity but their lines are still preserved in the stone + earth floor which succeeded them. Here the lower stone of Conor can be seen extending back to the W. where they are interdigitated w/ the of Celery, the 2 walls apparently being laid down at \pm the same time, the building compensating for large stones in Conor w/ smaller Celery stones + vice versa

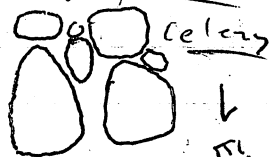

top-down view, not to scale.

St. S. wall is not clearly preserved. I would guess it is ONION because it has the largest rock in the S. face + looks to have been more substantial than pea below it or Kole above.

Surf-Level
5m

Near the base of Celery (Conor is then n.w. exterior corner)
a long (ca. 1.8 m) narrow room (ca. 1.1 m) floored w/
densely packed short slabs. This floor date Celery
which seems to go somewhat deeper still. Delimiting the
room on the S. + E. are uniformly well-constructed
walls, well-coursed w/ medium to small-sized rubble
packed around w/ numerous chunky stones. The E. wall
abuts Celery's S. face, the S. wall may abut Celery's ~~on the~~
E. side but this relationship is not clear as
the corner junction was not well preserved + only the
base of the S. wall survives. The floor does step short of +
abuts the E. + S. room walls. The S. wall abuts the
E. room wall. In fact, the E. wall looks like the
boundary w. side of Tombac. Access to the room may
probably through a ca. 0.6 m wide gap in the top Tombac
stones though the base level portion of Tombac continues
w. to abut Celery on the E. room wall, making for a step-
down of ca. 0.38 m from the door to the street floor. A low
step Tombac, seems to have been a part of the
earliest construction here, serving as the n.-s. running medial
wall.

At some point a wide swath of Celery / Conor on
the E. was ripped out down.

It is possible that there was another room
E. of Tombac w/ a floor of rubble (possibly) + some
dirt which abuts Tombac + this wall above the Schist
noted earlier. The back (S.) side of Celery may have
defined the n. side of the room. Note, however, that
bernice + the wall opposite it to the S. seem to run down
below this floor (Brussel Spruit) ^{the floor} + we may have defined
the n. + s. edges respectively.

At some point a wide swath of Celery + Conor was on the
E. was ripped out down to the level of B.S. below which
abuts C. / (C.) directly creating a wide entrance downward

Lerruce + Squash or etc. N. + S. + flooded w/ B.S. It may be
at this time as well that Broccoli terraces were added or
the B. w/ B.S. now apparently not in this direction. No
apparent changes were apparently made to the w. basal
flanking stuff 15A, an oddly aligned, poorly preserved terrace
face or the S. may have been built at this time.

Lerruce + celery / cones now defined on the N.B. a block of
stone fill limited to Zone or B. face by a low step-up of
sheet layer (1 layer long / 2 wide) Leek. Leek may be
integrated w/ the block but the tie is not clear.

Leek may have functioned as a formal passage from B.S.
to the gap in Zone ^{to the} to the N.W. room. There is evidence, however,
that the upper lower sheet-floored room was now filled
with rock + earth + topped by a disturbed (or excavated),
sheet floor running + at the level of the door in Zone.

Built onto the w. face of Zone + atop this floor are the
~~remnants~~ remnants of what looks to have been a S.W. room
paralleling its N.W. counterpart. The defining walls, i.e. on the
N. + E., are not well preserved, but are constructed of
cobbles apparently within atop the slab + cobbles surface.
The wall may have been a choker separating the N. + S.
rooms. It is possible that celery also largely destroyed
in this area, revealed on the W. room wall, the S. unit was
not uncovered this year. Possibly, Zone was by

remnant of the
termed later, two walls were added ^{to the} N.B. terrace
extension, Spinach running E. - W. + abutting the still -
standing remnant of celery / cones, and okra running
roughly N. + S. + ~~was~~ running disturbed over the S. extent
by a tree root. One cannot tell how Broccoli
rendered on the N. as it was not encountered in the
N. - S. tree spatial trench. Broccoli, Spinach, + okra are
rather casual constructions compared to the earlier walls.

Note that the 101-16 (original) probably has an west N.W. corner
also - the E. end of Squash lies up with the E. face of cones while

there is a large stone in S₂ unit which lies up nearly w. side
w. face of ^{Celery} ~~Coner~~ possibly, S₂ unit was built onto the
original line of Celery (Coner) after rigng out the pattern /
the wall to make the B. - facing entrance.

One possibility, the 101-16 (original) was a simple level
str. w. of low floor delimited by relatively high
stone foundations. The room were eventually
filled in and to create a platform. In this case, B.S.
floor would be relatively late.

Subop. 101m + w. (J.B. 2 platforms) Both 181m
into revealed clear evidence of the densely packed cobble
floor within 0.4m of ground surface. Apparently
the floor once continued across most, if not all,
of the plaza.

the 101-4 (Bevin's) This is a massive, cobble-faced
platform construction looking rather like several of the
large excavated platforms in the L.S. main group. Construction
seems to have occurred in one major effort, possibly
starting over a year or so. First massive wall, most
over 1m high, thick and 2 or more m wide by
was constructed. These units comprise a central
core into which earthen fill was closely packed.
Side steps of stone core units apparently protected
above the earthen summit and delimited the
superstructure, possibly serving as foundations for
possible superstructure walls. The L.S. stone is
little evidence of summit building beyond
the perimeter wall. A narrow stone block abut
the B. summit wall + ~~photo~~ photo out to the w.
for a short distance. Then ^{shallower point} we have defined
a doorway but its flanking counterpoint was
not uncovered. The L.S. 2 massive platform +

9.1.38

enlarge the muller, L.C. construction; this is little, if any, subsidence of summit space. Note that Bever has recorded a stand + small rock level up in an otherwise fairly homogeneous earthen fill on the w. side of the str. summit. This may mark a hiatus in construction when debris was allowed to accumulate before being buried by more fill (hence the idea that construction may have taken place over several years or more).

Note also that there is very little stone tumble on the summit; whatever sort of construction graced the top of the 101-4 it doesn't seem to have been made up much stone.

^{from (1/18/53)}
Built (three) terraces (including the ^{first} ascent to the summit up the summit wall) around the all 4 sides, broader on the w. + S, narrower on the N + E. The middle S. terrace is only tentatively placed on the plan as it does not clearly exist but is possible. The most extensive clearing of basal construction took place on the E. plaza side and here the basal wall steps out to the E. while running S. we did not expose enough of the basal wall elsewhere to know whether this pattern holds for the other flanks as well. A line of stones parallel to the E. face of the E. basal wall was noted flush up the ~~stone~~ patio stone floor + extending a short (ca. 0.25) distance E. of ~~the~~ the basal terrace. This line looks to be only 1 stone thick, and is not clearly seen for the entire N.-S. ~~length~~ exposed length of the basal wall. significance?

A fragment of the construction buried beneath ^{first} the 101-4 fill was uncovered on the w. side of the summit. This lower wall runs roughly E.-W. + seems to make a corner with w. end wall (we may have the backs of the stones forming the w. wall just showing up here under w. end). By the W. corner of this wall

There is a "Δ" hole defined by stones on all sides containing a
distinct, darkened soil which may hold burnt organic
matter. At the base of the hole we encountered the
red-brown, rocky soil which underlies some of
Stacey's buildings to the W. This was originally thought
to have been burnt earth. The building, my line shows a
low platform (course of medium to large cobbles)
or a surface level structure, the wall being foundation
supporting, along w/ under corner parts, possibly upper
wall. No other clear signs of earlier construction
were found here. The construction continues S. + E. beyond
our deep summit probe.

The plaza floor is a densely packed surface of cobble extending ^{back} ^(11/16/97) of oregli. I had not seen my own wonder oregli but its ~~back~~ ^{surface} oregli (i.e. w. side) is considerably deeper than the floor the latter does not continue w/cf oregli. It seems, that where oregli stops up, as shown on the plan, it probably runs down below the floor oregli's & face, i.e., may be a relatively late addition.

Note that the lower, buried wall rises far w. → E.
but remains 1.5m high. Below suggests that the lower
dike flush w/ the plaza floor + probably E of regli
may be contemporary w/ the lower construction buried
beneath the summit. He has measured their
relative depth + finds them to be similar.
The lower, or dike w/ ^{happily} ~~medium~~ sized rubble enclosures
by small rubble / chamber.

th. 1013 (former Chert' & big str.) - Shale is similar in general construction, style & appearance to Beaver & so I will focus on the differences in these summary notes. Once again, the summit wall seem to define a large 'box' into which earlier fill was tightly packed and onto which

terrace, in this case, steps were built. ^{tightly packed} a stone surface runs N. of the str. into the patio, it was not found on other sides of the building: one did not dig sufficiently deep into the summit, to test for earlier occupation though there are 2 single-store (cobble)-high walls running + ^{N. 50° E.} off the S. side of the building, which seem to predate first construction. The most thoroughly exposed one, who's next?, is only 1 cobble wall in the excavated area. There were probably foundations for perishable, ^{unpreserved} constructions. Artifacts are found below them so occupation here may have considerable depth.

~~the 1003'2~~ the 101-3'2 summit is, as noted, defined by relatively deep cobble walls on all 4 sides. There is a confusing element, however. The S. + W. walls look rather low but join up well, the W. + N. join continuously in the W. wall rising to meet the top of the N. I assume likely that the relative lowering of the S. + S. part of the W. wall is due to tumble down the steep S. flank. But, the N. wall seems to stop abruptly + does not join the E. in the excavated area. In fact, the E. wall seems to run under the exposed store of the N. by 0.3-0.4m. This is confusing - a geometrical impossibility. Also, the N. wall is as deep as any of the others + yet of the E. end seems to be only ca. 0.25m high, which seems to have happened so that the N. wall originally stopped short of the N.E. corner w/ the E. wall and was later extended in this direction an additional 1.17m. By this point, the E. wall may have been superseded by a higher (have not found but the preserved top is higher) summit wall to the E. Nevertheless, the N. + E. walls still did not meet + there is a consequent, wide gap in the N.E. corner of the summit str. Note also that the S. wall does not appear to have been extended E. to join the higher summit line. What does all of this mean. I'm not sure but I

would guess that the original N. wall was to great depth
as per a contemporary w. S. + E. summit wall.
~~but did not appear~~ the S. face does not seem to have
formed. the E. wall but note that the E. wall is
unusually thick on the N. + its N. face may continue to
eventually join the ^{summit} E. wall. This would "complete" the
top "box" of the str. core. Later, an effort was made to
enlarge the summit + the N. wall was extended
superficially to the S. kept shallow on only the top of
the wall were relevant to delineating the new summit
form. This construction was left unfinished. A possibility.

The N. face has 4 formal phase terraces the lowest
(N. most) of which is only constructed seems to sit on the
plaza floor. This N. most terrace being an earlier but
seen immediately to the S. The 2nd + 3rd ascending
terraces have a cover ^{on the N.} (under the earlier, buried
line), the 4th was not well enough exposed to
determine if it had a red surface. Some surface
seems to be surfaced w/ a mix of rock + earth,
mud, rock (cobble). The terraces are so shallow
here, much more so than on the other ~~plazas~~ platform
flanks, that I suspect they were steps: the 101.4
(Beverly) does not have such clear steps, especially
on its plaza side. There were, ... including the step
to the summit of 5th narrow, low ascent on the N.
flank, there probably always were w/ the original
intention being the widening of the latter step
by the construction of the basal str. unit which protrudes
into the plaza.

The N. flank has 2 terraces leading up to
the summit wall w/ a 1' cobble high outlet abutting the
basal unit. The basal step terrace looks very
casual, like the N. counterpart and may be late originally,
and 1 terrace may have mounted to the summit on the N.

On the S. ~~edge~~ preservation is not so good but
there looks to be 3 terraces mounting to a very wide
summit well above the B. 2 terraces mount to the
peak (?) B. - summit line. ~~To~~

Summit construction is minimal + it is likely that
the top was floored in earth w. / little churning
space at any time. downhill?

The S.W. summit corner interdigitates ^{in bed shape, possibly partly} that of the S. looks to be

Op. 101-2 (former B. 2 small str. S. of th. 101-3). -
This is just a long wide, B.-W. running (\pm) angled
hard bench over a relatively low str. The building
has a hard W. wall ~~marked~~ w. a recessed terrace (?)
rising ~~on the~~ low slope c. 20' above it ^{to the}
B. wall connecting the W. hard wall + terrace in
wall in that terrace + the summit suggest that
this building like so many in the late Classic
supported a row of small rooms. Scorpions looks to be the
W.-S. running, ~~marked~~ well above the B.; the downlope
side, there is a particularly wide, earth surfaced, stone-
faced terrace. Its wall of rubble set vertically runs c.
0.47 m B. of the 2 incl. ascending terraces ^(poison) or the B., possibly
a late addition in the vertically set stone block above
the terrace. The block is at least 0.5 m wide, continuing
into the W. hard wall. Soil seems to be of earth.

th. 101-3 (cont.) - Note that both the W. + S. summit
lines look to be very thick ~~as~~ 2-2.1 m ~~across~~ across,
running that we have identified their limits properly,
which looks pretty good. ~~But~~ this would have
provided greater stability on the N.S. where the ascent is
steepest + on the W. where the steps are built. Note that
the downlope, summit wall of th. 101-4 (Berwick's) is
not the thickest there though the summit wall must
be very wide.

The first thing I noticed when I stepped
 out of the plane was a cool breeze. It felt
 like a warm blanket after a long flight. The
 ground below was a mix of green fields and
 small towns. The air smelled fresh, like
 a clean canvas. I took a deep breath and
 felt a sense of freedom. The world was
 finally mine. I was home.

During the last few years, the
 number of people who have
 been killed in the war has
 been increasing. The number
 of people who have been
 killed in the war has been
 increasing. The number of
 people who have been killed
 in the war has been increasing.

277.3351
5/6/92

later 335 - The last of Jim's str. to be excavated, located on the N. side of the group. By the same level placed construction their building was a platform w/ what looks like a low bench (Leigh-Chenil) on the S. side resting on dirt fill. The exterior corner of the basal wall looks to be integrated, on the interior the N. wall (Sissy Hawks How) runs behind the B. whole. ~~Interior the S. wall runs behind Dr. Robbins~~ the W. basal unit. The S.E. corner looks integrated externally, the NW ^{SE} corner is unclear.

Preceding this unit is an earlier, probably surface-level, building w/ the E + W foundations sloped by CHINK + MAX respectively. The S. + W. walls of this structure were not revealed + they were not found extending S. or W. of the first structure line. Possibly, this earlier building was partially dismantled prior to its burial. It is possible that overlaid associated w/ this earlier structure are a series of small features (Tilli + GULIERRE) which lie below the later bench, buried by earth fill. These lines, which run roughly E.-W. w/ a slight degree stepping back to the S. ^{Tilli} ~~was considered~~ ^{as a scale}, are not ~~even connected~~ but not at the same depth. GULIERRE runs ^{ca. 0.5 m} under Dr. Robbins (the later, W. basal wall) on Dr.'s E. face but note that the W. face of D.R. runs deeper to about the level of G. Could it be that the W. wall of the ~~the~~ earlier building runs under D.R. and when the latter was raised its interior face was extended up low on the W. then on the outside on the interior was supported + buried by fill?

BEANPOD, on the S. is an ambiguous unit. It appears about the S. basal wall - yet goes down to the level of Tilli and rests below the L.-C. bench. BEANPOD also under The Corpse on the W. side, in the turn, about D.R. + near at its tip to the level of the L.-C. bench.

5/18/72

The first of the two main parts of the book is a history of the development of the theory of the structure of the atom. This part is written in a very clear and concise manner and is highly recommended for anyone interested in the subject. The second part of the book is a collection of problems and exercises which are designed to help the reader to understand the theory more fully. These problems are also written in a clear and concise manner and are highly recommended for anyone interested in the subject.

The book is written in a very clear and concise manner and is highly recommended for anyone interested in the subject. The problems and exercises are also written in a clear and concise manner and are highly recommended for anyone interested in the subject. The book is a very good introduction to the theory of the structure of the atom and is highly recommended for anyone interested in the subject.

The book is written in a very clear and concise manner and is highly recommended for anyone interested in the subject. The problems and exercises are also written in a clear and concise manner and are highly recommended for anyone interested in the subject. The book is a very good introduction to the theory of the structure of the atom and is highly recommended for anyone interested in the subject.

The book is written in a very clear and concise manner and is highly recommended for anyone interested in the subject. The problems and exercises are also written in a clear and concise manner and are highly recommended for anyone interested in the subject. The book is a very good introduction to the theory of the structure of the atom and is highly recommended for anyone interested in the subject.

The book is written in a very clear and concise manner and is highly recommended for anyone interested in the subject. The problems and exercises are also written in a clear and concise manner and are highly recommended for anyone interested in the subject. The book is a very good introduction to the theory of the structure of the atom and is highly recommended for anyone interested in the subject.

The book is written in a very clear and concise manner and is highly recommended for anyone interested in the subject. The problems and exercises are also written in a clear and concise manner and are highly recommended for anyone interested in the subject. The book is a very good introduction to the theory of the structure of the atom and is highly recommended for anyone interested in the subject.

Connection - Berms run under the N. face of the S. basal wall which, like its v. counterpart seems shallower than the exterior (S.) face. Note that the v. + n. basal wall are equally deep or little lower. It may well be, i.e., that the v. + S. wall of the earlier building be below the later v. + S. basal platform with Berms still steps at ... cornice which does seem to abut D.R. possibly, Berms was a bench or shelf built against the original S. wall and part of the q + r. his T.C. may be the preserved w. end of the line of the L.C. bench. Note that the L.C. bench abuts just opposite the w. face of CHank.

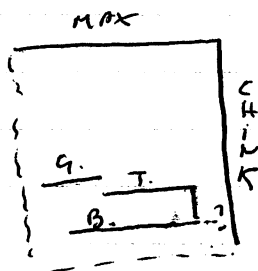

not to scale late is the construction square recess in stone block was added running w. for the S.W. corner of the platform. his to block abut the w. face of D.R.

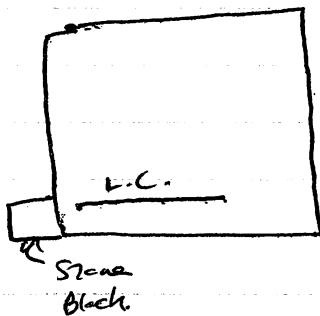

Berms all cover are dist. It looks like MAX abuts the v. platform wall but this could just be because that latter wall was added in part (N') of MAX.

The lower of the later platform walls are ± equal to the base of the foundations for the earlier construction.

Julius, the S. platform wall, seems deeper than the v. + S. platform with v. of L.C. - but is obscured behind Berms to the w. on was Julius may, possibly Berms taking advantage of this wall as a foundation for q + r may have served as a foundation for part of D.R. or the w.

1. The first part of the paper is devoted to a discussion of the general principles of the theory of the structure of the atom. It is shown that the structure of the atom is determined by the laws of quantum mechanics, and that the laws of quantum mechanics are in agreement with the experimental facts.

2. The second part of the paper is devoted to a discussion of the specific properties of the atom. It is shown that the specific properties of the atom are determined by the laws of quantum mechanics, and that the laws of quantum mechanics are in agreement with the experimental facts.

3. The third part of the paper is devoted to a discussion of the applications of the theory of the structure of the atom. It is shown that the theory of the structure of the atom has many important applications, and that the laws of quantum mechanics are in agreement with the experimental facts.

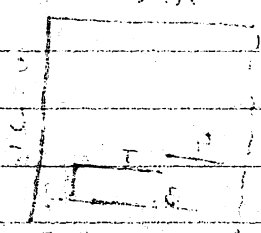

4. The fourth part of the paper is devoted to a discussion of the applications of the theory of the structure of the atom. It is shown that the theory of the structure of the atom has many important applications, and that the laws of quantum mechanics are in agreement with the experimental facts.

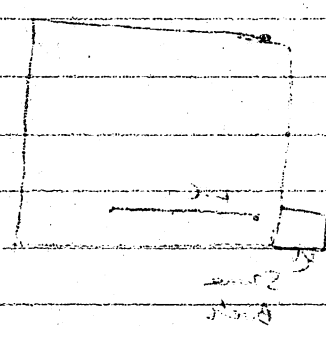

5. The fifth part of the paper is devoted to a discussion of the applications of the theory of the structure of the atom. It is shown that the theory of the structure of the atom has many important applications, and that the laws of quantum mechanics are in agreement with the experimental facts.

6. The sixth part of the paper is devoted to a discussion of the applications of the theory of the structure of the atom. It is shown that the theory of the structure of the atom has many important applications, and that the laws of quantum mechanics are in agreement with the experimental facts.

7. The seventh part of the paper is devoted to a discussion of the applications of the theory of the structure of the atom. It is shown that the theory of the structure of the atom has many important applications, and that the laws of quantum mechanics are in agreement with the experimental facts.

8. The eighth part of the paper is devoted to a discussion of the applications of the theory of the structure of the atom. It is shown that the theory of the structure of the atom has many important applications, and that the laws of quantum mechanics are in agreement with the experimental facts.

9. The ninth part of the paper is devoted to a discussion of the applications of the theory of the structure of the atom. It is shown that the theory of the structure of the atom has many important applications, and that the laws of quantum mechanics are in agreement with the experimental facts.

10. The tenth part of the paper is devoted to a discussion of the applications of the theory of the structure of the atom. It is shown that the theory of the structure of the atom has many important applications, and that the laws of quantum mechanics are in agreement with the experimental facts.

htc 391 (Suzanne Crowl's Map) - Datum to P. #9 on the
 E. str. to 0.57m, to the P.O. = 0.52m, ~~to~~ 2nd datum
 to P.O. = 0.10m, to the N.E. corner of the ^{uphill} trench by corner
 of S. (wrench wheels, etc.) to 0.24m. This is all because
 I forgot to take the I.H. when the E. str. was shot. These
 measurements are intended to be a brown pt. on the E.
 str. w/ a brown pt. on a previously shot excavation where
 the I.H. is known.

htc 386-6 - a few thoughts before backfilling.
 The basal platform well seem to consist of a new
 well stepping out for which but running deep
 or a lower step out. } ^{not to scale} This construction

is very not clear on the E., S. + ^{on the wall} ~~not~~ E of the steps.
 On the W. Alodoma well may do the same, running
 down behind Slime unknown but A. is not all that
 clear and is at least not well preserved above the level
 of S.W. especially N of the W. side room. The block of
 stone probably S. of that room may be a continuation of
 A. if it is the same line as A. A. + the N. hyperbolic
 E. of the steps may join but there is no evidence
 for this juncture in the excavation. A. does not
 appear to run S. of the block to
 join the S. but he

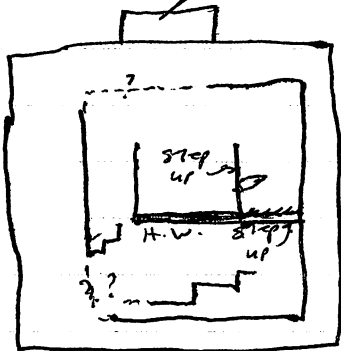

not to scale. State that is roughly "Δ"
 shaped schist slab rest at the
 S. end of the step up for ~~down~~
 the central room, its grey located
 back + S. of floor the room. The

grey ~~containing~~ is pierced by a hole basically drilled
 from back side. Running across the back (S) side of
Chank willows is what may be low (ca. 0.7m high) cobble
 step up resting on 2A m in floor. This must run

The first thing I noticed when I stepped
 out of the plane was the cold air.
 It was a sharp contrast to the warm
 air of the plane. I shivered and
 pulled my coat tighter around me.
 The ground below was a patchwork
 of fields and forests. The sky was
 a pale blue. I felt a sense of
 freedom and adventure.

The second thing I noticed was the
 sound of the engine. It was a low
 hum that seemed to vibrate through
 the plane. I closed my eyes and
 listened. The sound was soothing.
 It was the sound of home.

The third thing I noticed was the
 view from the window. The clouds
 were white and fluffy. The sun
 was shining brightly. The world
 below was a beautiful sight. I
 felt a sense of peace and tranquility.
 It was a moment of pure joy.
 I smiled and looked out the window
 again. The world was so beautiful.
 I felt like I was on top of the world.

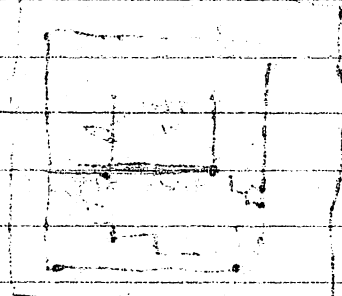

The fourth thing I noticed was the
 smell of the air. It was a fresh
 smell that seemed to come from
 the ground. I took a deep breath
 and felt a sense of renewal. The
 air was so clean and so pure. I
 felt like I was starting a new
 journey. The world was so beautiful.
 I felt like I was on top of the world.

for ca. 0.60m to the B. before changing. It may well have run all the way to the E. summit well originally. This step up starts ca. 0.30m E of pt. 40C the so-called interior corner of the south. summit room. 1. H.w. 0.30m thick as is H.w. Jn. for which the step-up runs - the relationship between the step-up + H.w. Jn. is not clear, preservation is not good at this point. Given that the step-up runs on 20m ft at below which H.w. + H.w. Jn. runs it seems that this low ancient part - dates the construction of the south. room.

The steeple is placed the center. near concentrated in
a rough N-S. running line extending out ca. 0.5 m from
David Suggs and slope stepping ca. 0.47 m N of the
S. wall H.W.

file 391 - (Crockett's) - she has ^{B. J. platform} ~~the~~ ~~own~~ B. J. in the
main part cluster. Crockett believed that Pitcher (the B. J. land
well) was extended to cover up Dickens which then
ran out to Morrison & then to the N. land well. Could
be, the evidence is not overwhelming - I want to see how
water or other.

Stn. 386-12 (Op. 386 E. - N. side). (J. Shearman's BIG Stn. -
we seem to have a roughly square cobble (probably)-
fired platform ascended on the N. by 3 steps (PAIRFAX,
ROSNCKE, + RICHMOND) BASSETT, a low cobbly line starting
stepping out from ROSNCKE looks to have been linked
by the lower, N. line (PAIRFAX). Both PAIRFAX +
BASSETT seem to step out a short distance to the
N. ; then a E. flanker forming a fairly good N.-S. running
line in this poorly preserved area BASSETT, however,
is a relatively short (E.-W.) step-out which steps well
short of ROSNCKE's N.W. corner. PAIRFAX, to BASSETT's
apparent late successor, on the contrary, runs well to
the W., its N.W. corner not being recognizable this year.

explanation. It is also possible that PAINFAX runs ^E beyond the excavation limits + E. of the putative N.E. corner running back to BASSETT. The E. continuation of PAINFAX is not great, however, and it remains equivocal. PAINFAX, miserably, is not all that clear anywhere along the E.-W. extent and looks rather canal.

Lexington cral. define a block of stone which abuts PAINFAX under Danville, a line 1 stone thick which parallels the aforementioned block on the W. Lex. cral. is fairly clear but is still rather irregular, only ca. 1-2 stones thick high. Danville, which also abuts PAINFAX, is, if anything, more canal + irregular. Lex. / Dan may define the entrance to the st. on the W. side. Interestingly, they are \pm centered on BASSETT. Note that BASSETT is a fairly shallow wall below + behind which Rossacke seems to run. It looks as though at one point Rossacke runs the high, steep bank N. well ascended by stepping up BASSETT. Later, PAINFAX was added but it did form an ascending up a BASSETT as maintained by the construction of Lex. / Dan. which channelled traffic up over the new-fused BASSETT. Richmond, the next ascending N. terrace, looks to go back down behind Rossacke. Rossacke + Richmond are much better made + higher than PAINFAX.

Rossacke + Richmond then corner + turn up on the E. + W. Unfortunately, their relationship at this juncture is not clear. Nor is their connection w/ at least 1 E.-W. running well running E. for \pm the pt. where Rossacke joins Richmond. Presumably, they will run E. to corner up some uncovered terrace or its building's E. flank. Other, similar terraces could exist on the N. + S. (below + above this line) but they are not well preserved and are obscured by rubble.

The summit is fairly lower in the little area that we cleared. In the \pm apical line there is a block of

...the ...
...the ...
...the ...
...the ...
...the ...

...the ...
...the ...
...the ...
...the ...
...the ...

...the ...
...the ...
...the ...
...the ...
...the ...

...the ...
...the ...
...the ...
...the ...
...the ...

...the ...
...the ...
...the ...
...the ...
...the ...

...the ...
...the ...
...the ...
...the ...
...the ...

stone sitting on a possible earlier floor. Bristol, as visible
on the v., is probably the back of a summit wall looking
E.

On the v. at back like ABINSDCW continues Reynolds/
Richmond ~~on the~~ to the S. but ABINSDCW is unclear over most of
the v-s. length, apparent fallen stones (not far, probably,
from their original locations) of the upper course mark the
permanence over most of this exposure. I would guess that
AB once rose higher up, at least to provide a w. facing
for Bristol. Brady is a rather casual construction which
steps out here + about AB. + then runs W out of the
limits of exposure. It probably links up w/
PRMPAS. Though both may be relatively late additions.
A much better basal line is Alexandria which comes up
MPWSSPS on the SW. the corner + the latter then defines
the S. basal platform ascent. Alex. is very well
constructed and, along w/MPWSSPS, constitutes,
probably the original S. + S. basal line. The plan
shows Alex. running back + joining PRMPAS while
this is possible it ~~could~~ could have turned E + linked
up w/Reynolds or Richmond as stone 3 walls are built
in a similar fashion. A weak argument but a point
to consider. The

The S. flank is ~~marked~~ marked by 3 lines,
including the basal line. There is still a considerable
vertical distance separating the apparent S. terrace +
the ^{earlier} surface supporting the stone block. Short of this
the distance may be a local earth construction, a low
step up of which is visible in the section. A
low step up is evident for the E. wall well beginning
about the center of the S. basal wall + runs to the SW.
the corner.

Note that the 2nd ascending S. terrace on the w. ^{lower} ~~main~~ ⁷
up on a vertical stack of stones is the Alex. on that
Mansions were added onto the S. of this ascent. This
relationship is not as clear as the E. The SE corner
may have been erect. There may have been at least 2, low E. terraces

It is of interest to note that there is no evidence at
present that the stone building was constructed along the line of
the large low Veger str. (Site 101) with a narrow
core. Rather, while the fill is earlier it seems to have been
held in place by some casual construction. This
preparation needs to be tested by more, deeper digging.

Site 386-13 (Choi 11.2 N. str.) - This is a relatively
small, nearly square rubble & stone-faced platform. The
E. +, especially S. wall are particularly thick (c. 1.5m), more
than one would think necessary to retain fill. The
E. wall must have an exact-filled gap between the
bed of the E. + w. faces, the trench surveyed by
0.30-0.40m across and contains little, if any, stones.
The other wall walls are tightly packed up
rocks. The S. wall is so well built that if it
didn't serve an additional function beyond ^{earth} fill
retention, such as a shelf or bench. The w. face of this
wall has the pointed arch of the cymose arches looking
N., the flatter face looks S. beyond (contact the
platform. This seems to imply that the rest of
the back (w. / face of the S. wall was originally
buried by earlier fill. The top-most rock of the
wall have flat faces oriented N., in every way
the top-most 0.15m was exposed above the fill.

Note that the E. wall seems to be built in 2
phases thereby accounting for the aforementioned gaps.

She w.-most line has its pointed end oriented w. but
the platform end looks B. into the dirt fill. She B.-most
line follows the same pattern, ~~the~~ the pointed end of the
section oriented w. into the interior, dirt fill this time,
the platform facing looking B. beyond the str. She says,
∴, only be the result of a relatively late expansion
of the building's lateral dimensions B.-ward. These explanations
line look like at oblique w/ vertical stretches of rock on
the S. + N. walls but these are not clear.

Built off the N.W. str. corner, running N. in a
small addition (SABER) which abuts the N. lateral wall.
SABER runs about as deep as the N. unit + comes up to the
latter's top. Is shallower, more casual stone addition
(Claymore) ~~abuts~~ the w.-face of the N. lateral unit + extends w.-ward.
This unit sits on sand + does not seem to extend
down to the base of the w. platform wall. Claymore's top
does seem to be equal to the top of the w. platform
unit.

All of the basal platform units (w/ the except of
the B. addition) look to be integrated.

Girdling + Reposit define summit features,
apparently a room gap on the N.W. corner. Both are well-built,
2-3 corner high but their bases are above the
border of the platform facing (as it appears subjectively
to me). The Girdling, the N. wall, abuts the B.-face of
the w. platform facing.

Presence of earthen construction covers in the
form of a N.-S. running line, (stone walls, which run
under Girdling + the S. basal platform wall) the latter
rests directly on the earlier unit. This ^{early} wall does
not even encase N. or S. of the str. No other units
associated with this wall were noted.

1. The first thing I noticed when I stepped out of the plane was the cold air.

It was a sharp contrast to the warm, humid air of the tropics.

I had heard that the weather in the north was harsh, but I didn't realize how cold it would be.

The wind was biting, and the sun was nowhere to be seen.

I wrapped my coat around myself, trying to keep warm.

As I walked through the airport, I saw people shivering and huddled under blankets.

It was a strange sight, and I felt a little out of place.

I had never experienced this kind of weather before.

It was a new challenge, and I was determined to face it.

I had heard that the weather in the north was harsh, but I didn't realize how cold it would be.

The wind was biting, and the sun was nowhere to be seen.

I wrapped my coat around myself, trying to keep warm.

As I walked through the airport, I saw people shivering and huddled under blankets.

It was a strange sight, and I felt a little out of place.

I had never experienced this kind of weather before.

It was a new challenge, and I was determined to face it.

I had heard that the weather in the north was harsh, but I didn't realize how cold it would be.

The wind was biting, and the sun was nowhere to be seen.

I wrapped my coat around myself, trying to keep warm.

As I walked through the airport, I saw people shivering and huddled under blankets.

It was a strange sight, and I felt a little out of place.

I had never experienced this kind of weather before.

It was a new challenge, and I was determined to face it.

I had heard that the weather in the north was harsh, but I didn't realize how cold it would be.

The wind was biting, and the sun was nowhere to be seen.

I wrapped my coat around myself, trying to keep warm.

As I walked through the airport, I saw people shivering and huddled under blankets.

It was a strange sight, and I felt a little out of place.

I had never experienced this kind of weather before.

It was a new challenge, and I was determined to face it.

I had heard that the weather in the north was harsh, but I didn't realize how cold it would be.

Chris's Ykroon. Between Str. 386-13+14 there are a series of surface-level rooms of varying size. All seem to have been in use at the end of occupation here, all based on the apparent equivalence (\pm) of the type of stair walk. All have earthen floors.

The earliest in the S.-most of the group, defined by Kukri, Yori, Broadsword, + (CS24) on the E, S, N, + W. respectively. The lower of each here, what seems to my subjective eye, similar elevations. Broadsword is a bit complex on the S. face which over the lowest Kukri course (the upper stones of Kukri are not in evidence here) but buried beneath Broadsword + equivalent to the latter's N.-original face (seen in that later) is a low line of rubble which may be Broad-152, no-to-speak. The corner, where visible, seems to be integrated. The str. seem to have been open on the W. Temp 1, a block of stone abutting the E. face of CS24, probably defined the S. end of a doorway of which the (W) side was - the N. S. face of Broad-1st. The door would; have been in the str.'s N.W. corner.

Jire is another equally low (basally/wall situated E. of + parallelly Kukri. Its relationship to Kukri + the Kukri east str. is unclear as it seems to have been built over on the W. side + the S. flank was either truncated or buried by the construction of Str. 386-14. It seems likely that Jire forms the E. wall of a str. seen defined on the W. by Kukri +, possibly, on the N. by a wall linking the 2 but now under Broad. The S. flank might have been left open in the sight of a relevant wall now located along limited excavations into the N. face of Str. 386-14 + N. lateral wall.

The first part of the report is a general description of the project. It includes the title, the objectives, the scope, and the methodology. The title is "The Effect of Temperature on the Rate of Reaction". The objectives are to determine the effect of temperature on the rate of reaction and to determine the activation energy of the reaction. The scope is to study the reaction of hydrogen peroxide with potassium iodide. The methodology is to use a colorimetric method to measure the rate of reaction.

The second part of the report is a detailed description of the experiment. It includes the apparatus, the materials, the procedure, and the results. The apparatus includes a reaction flask, a thermometer, and a colorimeter. The materials include hydrogen peroxide, potassium iodide, and sulfuric acid. The procedure is to mix the reactants at different temperatures and measure the time taken for the reaction to complete. The results are shown in a table.

The third part of the report is a discussion of the results. It includes a comparison of the results with the theoretical predictions, a discussion of the sources of error, and a conclusion. The results show that the rate of reaction increases with temperature. This is in agreement with the theoretical predictions. The sources of error are discussed and it is concluded that the experiment was successful.

The fourth part of the report is a conclusion. It summarizes the findings of the experiment and states the overall conclusion. The conclusion is that the rate of reaction increases with temperature and that the activation energy of the reaction is approximately 50 kJ/mol.

The fifth part of the report is a bibliography. It lists the sources of information used in the report. The sources include textbooks, scientific journals, and the internet.

The sixth part of the report is an appendix. It includes the raw data from the experiment and the calculations used to determine the rate of reaction and the activation energy.

The seventh part of the report is a list of references. It lists the sources of information used in the report.

The eighth part of the report is a list of acknowledgments. It thanks the people who helped with the experiment.

as his Christ's notes + measurements are needed to test this statement it looks to me like the 386-13'2 S. road well into it about the same depth as Kukeri at al. ~~site~~ + Site suggesting, perhaps, equivalent, or close to it, even for this complex.

Later, a series of well rooms were bored built in
the area between Kutani / Ize on the S. + th-386-13
on the N. It shallower, relatively, and then continued
the W. line of th-386-13's boreal W. well S.
where it is integrated w/ a W. addition to Broadswand.
The latter addition forms N. before the W. end of
Broad, the original well (Broad) cont. W.
as it had w/ Kutani et al. etc. short but,
W.-running, addition is very shallow, etc. line finally on
each well along the line of Broad S. W. addition.
and the ^{S.} extension of th-386-13's W. boreal well.
The result was the creation here of a room
open to the N. w. w/ a particularly thick S. wall.
1521, 350-15

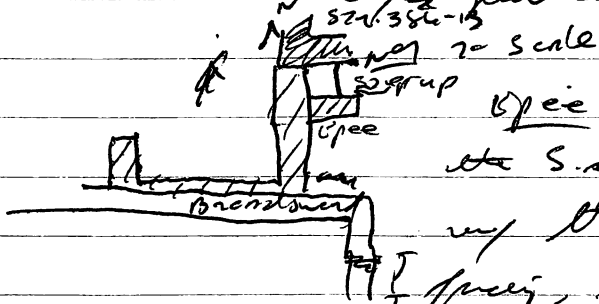

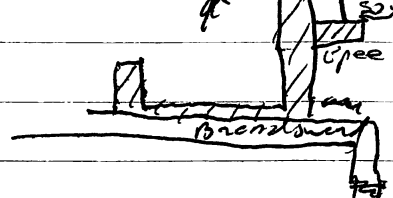
 Spec. is about the S. face of the S. extension well and up the 386-13' S. platform facing, define a ray narrow near. to a. - S. running line of 1' stone thick / high about the S. + W. near well (stop short of its lower) + might have wanted a step-up to the near. Spec, Bread., + the S. extension well also define yet another well enclosure. Yet another well about the S. face of the 386-13' S. land well + run S. sloping yet another enclosure S. of C'P'56. All of these additions are fairly shallow + are expended out + on, about embai construction. The type of these additions, however, are + equivalent to the type of the

When we turned the staff down

18. 19. 20. 21. 22. 23. 24. 25. 26. 27. 28. 29. 30. 31. 32. 33. 34. 35. 36. 37. 38. 39. 40. 41. 42. 43. 44. 45. 46. 47. 48. 49. 50. 51. 52. 53. 54. 55. 56. 57. 58. 59. 60. 61. 62. 63. 64. 65. 66. 67. 68. 69. 70. 71. 72. 73. 74. 75. 76. 77. 78. 79. 80. 81. 82. 83. 84. 85. 86. 87. 88. 89. 90. 91. 92. 93. 94. 95. 96. 97. 98. 99. 100.

10. 10.10.1944

10.000 - 10.000 - 10.000 - 10.000 - 10.000

[illegible][illegible]

[Faint handwritten notes at the bottom of the page]

1. The first part of the document is a list of names and their corresponding dates. The names are listed in the first column, and the dates are listed in the second column. The names are: John Doe, Jane Smith, and Bob Johnson. The dates are: 1/1/2020, 2/1/2020, and 3/1/2020.

| | | | | | | | | | | | | | | | | | | | | | | | | | | | | | | | | | | | | | | | | | | | | | | | | | | | | | | | | | | | | | | | | | | | | | | | | | | | | | | | | | | | | | | | | | | | | | | | | | | | |
|---|---|---|---|---|---|---|---|---|----|----|----|----|----|----|----|----|----|----|----|----|----|----|----|----|----|----|----|----|----|----|----|----|----|----|----|----|----|----|----|----|----|----|----|----|----|----|----|----|----|----|----|----|----|----|----|----|----|----|----|----|----|----|----|----|----|----|----|----|----|----|----|----|----|----|----|----|----|----|----|----|----|----|----|----|----|----|----|----|----|----|----|----|----|----|----|----|----|----|-----|
| 1 | 2 | 3 | 4 | 5 | 6 | 7 | 8 | 9 | 10 | 11 | 12 | 13 | 14 | 15 | 16 | 17 | 18 | 19 | 20 | 21 | 22 | 23 | 24 | 25 | 26 | 27 | 28 | 29 | 30 | 31 | 32 | 33 | 34 | 35 | 36 | 37 | 38 | 39 | 40 | 41 | 42 | 43 | 44 | 45 | 46 | 47 | 48 | 49 | 50 | 51 | 52 | 53 | 54 | 55 | 56 | 57 | 58 | 59 | 60 | 61 | 62 | 63 | 64 | 65 | 66 | 67 | 68 | 69 | 70 | 71 | 72 | 73 | 74 | 75 | 76 | 77 | 78 | 79 | 80 | 81 | 82 | 83 | 84 | 85 | 86 | 87 | 88 | 89 | 90 | 91 | 92 | 93 | 94 | 95 | 96 | 97 | 98 | 99 | 100 |
|---|---|---|---|---|---|---|---|---|----|----|----|----|----|----|----|----|----|----|----|----|----|----|----|----|----|----|----|----|----|----|----|----|----|----|----|----|----|----|----|----|----|----|----|----|----|----|----|----|----|----|----|----|----|----|----|----|----|----|----|----|----|----|----|----|----|----|----|----|----|----|----|----|----|----|----|----|----|----|----|----|----|----|----|----|----|----|----|----|----|----|----|----|----|----|----|----|----|----|-----|

[illegible]

[Faint handwritten notes across the top of the page]

[illegible]

Western (harsh) Blue Tanager gsl.

[Faint handwritten notes across the bottom of the page]

[Faint handwritten notes at the bottom of the page]

14-00000-1

[illegible][illegible]

3. The following information is provided for the year ended 31/12/2019:

| | | | | | | | | | | | | | | | | | | | | | | | | | | | | | | | | | | | | | | | | | | | | | | | | | | | | | | | | | | | | | | | | | | | | | | | | | | | | | | | | | | | | | | | | | | | | | | | | | | | |
|---|---|---|---|---|---|---|---|---|----|----|----|----|----|----|----|----|----|----|----|----|----|----|----|----|----|----|----|----|----|----|----|----|----|----|----|----|----|----|----|----|----|----|----|----|----|----|----|----|----|----|----|----|----|----|----|----|----|----|----|----|----|----|----|----|----|----|----|----|----|----|----|----|----|----|----|----|----|----|----|----|----|----|----|----|----|----|----|----|----|----|----|----|----|----|----|----|----|----|-----|
| 1 | 2 | 3 | 4 | 5 | 6 | 7 | 8 | 9 | 10 | 11 | 12 | 13 | 14 | 15 | 16 | 17 | 18 | 19 | 20 | 21 | 22 | 23 | 24 | 25 | 26 | 27 | 28 | 29 | 30 | 31 | 32 | 33 | 34 | 35 | 36 | 37 | 38 | 39 | 40 | 41 | 42 | 43 | 44 | 45 | 46 | 47 | 48 | 49 | 50 | 51 | 52 | 53 | 54 | 55 | 56 | 57 | 58 | 59 | 60 | 61 | 62 | 63 | 64 | 65 | 66 | 67 | 68 | 69 | 70 | 71 | 72 | 73 | 74 | 75 | 76 | 77 | 78 | 79 | 80 | 81 | 82 | 83 | 84 | 85 | 86 | 87 | 88 | 89 | 90 | 91 | 92 | 93 | 94 | 95 | 96 | 97 | 98 | 99 | 100 |
|---|---|---|---|---|---|---|---|---|----|----|----|----|----|----|----|----|----|----|----|----|----|----|----|----|----|----|----|----|----|----|----|----|----|----|----|----|----|----|----|----|----|----|----|----|----|----|----|----|----|----|----|----|----|----|----|----|----|----|----|----|----|----|----|----|----|----|----|----|----|----|----|----|----|----|----|----|----|----|----|----|----|----|----|----|----|----|----|----|----|----|----|----|----|----|----|----|----|----|-----|

1957

1. General Principles

[Faint handwritten notes at the bottom of the page]

1. What is the purpose of the study?

2. 10/10/10 (2010) Re-estimated the data

the same as the blue and green

[Faint handwritten notes at the bottom of the page]

[Faint handwritten notes at the bottom of the page]

[illegible]

| | | | | | | | | | | | | | | | | | | | | | | | | | | | | | | | | | | | | | | | | | | | | | | | | | | | | | | | | | | | | | | | | | | | | | | | | | | | | | | | | | | | | | | | | | | | | | | | | | | | |
|---|---|---|---|---|---|---|---|---|----|----|----|----|----|----|----|----|----|----|----|----|----|----|----|----|----|----|----|----|----|----|----|----|----|----|----|----|----|----|----|----|----|----|----|----|----|----|----|----|----|----|----|----|----|----|----|----|----|----|----|----|----|----|----|----|----|----|----|----|----|----|----|----|----|----|----|----|----|----|----|----|----|----|----|----|----|----|----|----|----|----|----|----|----|----|----|----|----|----|-----|
| 1 | 2 | 3 | 4 | 5 | 6 | 7 | 8 | 9 | 10 | 11 | 12 | 13 | 14 | 15 | 16 | 17 | 18 | 19 | 20 | 21 | 22 | 23 | 24 | 25 | 26 | 27 | 28 | 29 | 30 | 31 | 32 | 33 | 34 | 35 | 36 | 37 | 38 | 39 | 40 | 41 | 42 | 43 | 44 | 45 | 46 | 47 | 48 | 49 | 50 | 51 | 52 | 53 | 54 | 55 | 56 | 57 | 58 | 59 | 60 | 61 | 62 | 63 | 64 | 65 | 66 | 67 | 68 | 69 | 70 | 71 | 72 | 73 | 74 | 75 | 76 | 77 | 78 | 79 | 80 | 81 | 82 | 83 | 84 | 85 | 86 | 87 | 88 | 89 | 90 | 91 | 92 | 93 | 94 | 95 | 96 | 97 | 98 | 99 | 100 |
|---|---|---|---|---|---|---|---|---|----|----|----|----|----|----|----|----|----|----|----|----|----|----|----|----|----|----|----|----|----|----|----|----|----|----|----|----|----|----|----|----|----|----|----|----|----|----|----|----|----|----|----|----|----|----|----|----|----|----|----|----|----|----|----|----|----|----|----|----|----|----|----|----|----|----|----|----|----|----|----|----|----|----|----|----|----|----|----|----|----|----|----|----|----|----|----|----|----|----|-----|

[Faint handwritten notes at the bottom of the page]

[illegible]

Fig. 1

earlier construction as it seems that these later units
didn't so much bury earlier units as take advantage
of their continuing existence + were their own construction.
~~It was sensitive in this regard of~~ ^{well} the result was
the construction of a narrow, relatively small
enclosure between + around existing platform + larger
surface-level buildings. It was sensitive in this
regard of late additions that th. 386-14 was
raised on the S. of the main complex.

Note that on the back sides of Jire + Broad (w + s.
sides respectively) there look to have been some relatively
shallow additions filling up the old w.b. exterior corner.
This accounts for the thickness of these ^{small} walls on the plan
at this point.

Note also that in looking more closely at the base of
the rock running back w. in Broad from Jire it seems
that these rocks will also show the line of Kukri here
+ overlie Kukri's basal course. There could be ^{an}
^{still} earlier wall buried beneath Broad but it is also
possible that Kukri + Jire did not link up on the w. or S.
as a still, ~~other~~ ^{other} change, they have the Jire/
Kukri relationship tied down.

th. 386-14 - This rectangular platform lies S.
of the aforementioned narrow group of rooms. The N. level
platform facing N. at its base, above the
level of Kukri / Jire suggesting that th. 386-14
was raised after the aforementioned walls. The S.
platform, i.e., seems to have been built during
an effort to expand the line of construction
northward. The various corners of the platform
facing seem to be integrated. Note that at least
on the top of the N. level wall that there turn a corner

I am not sure if you have seen the book "The
 History of the United States" by John P. Kennedy.
 It is a very good book and I think you will
 like it. I have a copy of it and I will
 send it to you if you want it. I will
 also send you a copy of "The History of
 the United States" by John P. Kennedy.
 I will send you a copy of "The History of
 the United States" by John P. Kennedy.
 I will send you a copy of "The History of
 the United States" by John P. Kennedy.

The first thing I noticed when I stepped
 out of the car was the smell of the
 sea. It was a salty, bracing scent that
 filled my lungs. The air was cool and
 crisp, a stark contrast to the humid
 heat of the city. I took a deep breath,
 savoring the moment. The sun was
 shining brightly, and the waves were
 crashing against the shore. It was a
 beautiful sight, and I felt a sense of
 peace wash over me. I had finally
 reached my destination, and it was
 exactly what I needed.

heading eastward. Excavations into the N. face of the
N. bluff platform facing also revealed an earlier
well in line w/ that corner, though at both the interior
corner facing, near to \pm the same depth, the corner
running above the top of the outer unit. Based on
this evidence it looked like LANCE + the inner
N. well were part of ^{an} original ~~the~~ core added into
the W. + N. But examination of LANCE on the summit
show that its W. face is integrated w/ MAUL, the
S. face of the N. faced well W. of the putative
corner. I now suggest that while the 386-19 was
extended a short distance northward at some
point in its history, there is no early wall, or
core. Instead, it seems likely that the whole
platform was built at \pm the same time as part of
one construction effort.

The summit suggests a set of at least 5 (probably
originally 6) rooms running in parallel N.-S. lines. On both
the E. + W. the largest room are the central ones. The
W. unit has a wide, formal entrance, as wide as the
room N.-S. The floor is a mix of earth + stone w/ a
dense packing of stone set against the E. wall (step-up).
A tightly packed set of stone even up the floor level
+ running under the S. room wall ~~are~~ are found
against the S. wall line. Some of the rocks in this latter
surface look like the broken (pointed ends) of rocks
the flat face of which disappears beneath the ^{wall of the} S. room.
Possibly there was an earlier summit well superseded
by the later one which still rises past which is
recorded on the plan. The E. step-up ^(to) ~~also~~ seems to
rest on / above the existing stone surface though
this relationship is not terribly clear. Note that To (the
E. step-up) abuts approximately (the N. wall) and the S. room wall.

hardly noticeable. Sometimes it is a few feet

higher than the surrounding ground.

It is a very small hill, only a few feet high.

It is a very small hill, only a few feet high.

It is a very small hill, only a few feet high.

It is a very small hill, only a few feet high.

It is a very small hill, only a few feet high.

It is a very small hill, only a few feet high.

It is a very small hill, only a few feet high.

It is a very small hill, only a few feet high.

It is a very small hill, only a few feet high.

It is a very small hill, only a few feet high.

It is a very small hill, only a few feet high.

It is a very small hill, only a few feet high.

It is a very small hill, only a few feet high.

It is a very small hill, only a few feet high.

It is a very small hill, only a few feet high.

It is a very small hill, only a few feet high.

It is a very small hill, only a few feet high.

It is a very small hill, only a few feet high.

It is a very small hill, only a few feet high.

It is a very small hill, only a few feet high.

It is a very small hill, only a few feet high.

It is a very small hill, only a few feet high.

It is a very small hill, only a few feet high.

It is a very small hill, only a few feet high.

It is a very small hill, only a few feet high.

It is a very small hill, only a few feet high.

It is a very small hill, only a few feet high.

It is a very small hill, only a few feet high.

It is a very small hill, only a few feet high.

Nagasamaki, in turn, rises over the w. burial well and seems to abut Lance. The sequence of construction is the w. central room, i.e., likely to have been: ① Lance → ② Nagasamaki → ③ the s. room wall (its stratigraphic position remains unclear) → ④ J.O. East of the w. central room is an enclosure defined by NAG., MAUL, and Lance, + the E. side of the w. burial well. Ext. into the SW corner of the room is the w. wall in a shallow niche sitting above the mixed earth + stone floor. Visible in the floor of the niche are some large cobbles, very different from the fringe of well-sorted, small cobbles which are appended to the S. side of the larger stone + define the room's w. wall (MAUL). It could be that these big cobbles are the basis of the original room's platform well added to w. the w. wall after noted earlier. All of the walls, including Lance, go well below the room floor MAUL interdigitates w. the w. room wall. The w. room wall, its E. face at least, stops ca. 0.22 m N. of Nagasamaki. Between the 2 walls is a field of earth and casually placed stones at odds with the carefully constructed unit forming the other room perimeter, ~~Nagasamaki~~ this fill abuts Nagasamaki. There is no evidence in the exterior (W) face of the w. burial well of a similar construction break. It looks like at least the N. + W. room walls consist of small-cobble fringe appended onto the interior faces of the larger stone in the basal basal platform wall. Nagasamaki is fairly shallow ^{at its base (below the central ramp floor?)} & slopes down (along the top) near the center of the E-W extent. There is no evidence of a level during during, however and the slope in NAG.'s height may be attributable to wall deterioration. Since the E. room is uncertain.

Handwritten text at the top of the page, possibly a header or title.

Handwritten text in the first section of the page.

Handwritten text in the second section of the page.

Handwritten text in the third section of the page.

Handwritten text in the fourth section of the page.

Handwritten text in the fifth section of the page.

Handwritten text in the sixth section of the page.

Handwritten text in the seventh section of the page.

Handwritten text in the eighth section of the page.

Handwritten text in the ninth section of the page.

Handwritten text in the tenth section of the page.

Handwritten text at the bottom of the page, possibly a footer or concluding remarks.

moving from W. to E. the V. cent. room was reached by stepping up to a mixed earth + stone floor set at a slightly higher elevation than those on the W. It is poorly preserved during, lower etc only an apparent continuation of Lance, or the S. of a ~~the~~ stone block resting on the S. floor, V. cent. room's floor. NAGIN, the N. ^{floor} ~~room~~ of the cent. room, goes below the floor, Grissine, the S. counterpart ^{chamber} ~~room~~ ^{below} ~~the~~ surface NAGIN. slab of rock, W. side of etc

V. basal plat. facing in door Griss. a hole etc V. basal platform. wall door rise a bit above the floor it is uncertain whether it posed any insignificant obstacle to passage onto the summit from the flank. It also looks to be a concentration of stone at floor level against the W. wall (the entry area) of the V. cent. room; low w/ a poorly preserved stone outlet into the volume.

The above outlet into the E. Cent. room looks to continue the line of Pilum, the W. wall of the S.V. room. Pilum is not a well preserved unit and seems to have suffered from the effect of post-abandonment disturbances. Griss. + Pilum interdigitate + both go below the level of the ^{S.V.} room's mixed earth + stone floor. It looks of the S. + V. platform facing despite the S. + V. limits of the S.V. room but it is unclear whether they rose to any height or antiquity.

The N.V. room is possibly the smallest endowment on the summit. It has a floor of mixed dirt + stone underlain by earth, full of a fair amount of rock, including what layers, in it. The ~~room~~ corner integrated in part all the rest. Nuclear clearing ^{is} evidence.

The first part of the paper is devoted to a general discussion of the problem of the origin of life. It is shown that the problem is one of the most important in the history of science, and that it has been the subject of much speculation and controversy. The author then proceeds to a detailed examination of the various theories which have been advanced to explain the origin of life. He discusses the theory of spontaneous generation, the theory of biogenesis, and the theory of abiogenesis. He also considers the possibility of life having originated on other planets or in other parts of the universe. The author concludes by stating that the problem of the origin of life is still one of the most important and interesting in the history of science, and that it is one which deserves further investigation and study.

The SW. portion of the summit was not much excavated this season. The little that was exposed confirmed our feelings, based on the surface presence of holes + depressions, that this area was heavily disturbed. I think it likely that another room was located here but nothing is clear.

The short/room addition on the W. apparently wrapped around the E. face before stepping out to the E. This step-out culminated in 2 W.-S. running lines, Tore on the base (E.) + Bayer slightly above it + to the W.

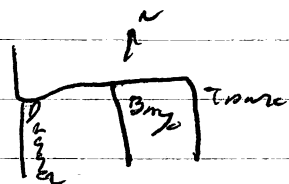

see scale. Tore just under my
my former resolution,

Bayer turns back to join Dagger (the E. basal unit) at Dagger's S.E. corner. It is possible the area between Tore/Bayer/Dagger is filled previously, my doubt. It is possible that these represent steps preceding access to the summit.

On the NW. platform corner a trapezoidal-shaped hole has been added at the same depth of the NW. platform facing.

386-19
16

386-19¹⁶ - (formerly 386 smaller etc.) This rather confusing building seems to be a roughly square platform which supports at least 4 summit rooms 1 of which may have a ^{trapezoidal} bench built into it.

Turning up from E. (the patio side) to W. The central room faces E. toward 386-19¹⁶ or central room not, like the E. counterpart, seems to be almost completely open on the E. a line of short slabs runs across the east side of the

The first thing I noticed when I stepped
 out of the plane was the cold air. It was
 a relief after the warm cabin. I looked
 around and saw a few people waiting.
 I felt a bit nervous but I knew I had to
 do this. I took a deep breath and
 walked towards the terminal.

The terminal was busy with people
 waiting for their flights. I found my
 gate and waited for the plane to
 arrive. It was a bit of a wait but
 I was patient. When the plane finally
 arrived, I boarded and took my seat.

The flight was smooth and the crew
 was very professional.

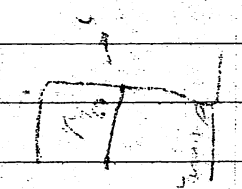

After the flight, I went to the hotel
 and checked in. The room was nice
 and comfortable. I had a good
 night's sleep. In the morning, I
 went to the airport again for my
 next flight. Everything went well
 and I arrived at my destination
 safely.

The 380-10 is a very reliable
 aircraft. It has a good reputation
 for being safe and comfortable.
 I have flown it many times and
 I always enjoy the experience.
 The crew is always friendly and
 the service is excellent. I would
 definitely recommend this aircraft
 to anyone who is looking for a
 reliable and comfortable flight.

near even up to level of the mixed stone (primarily),
with floor. This slab lies in \pm equal to the part of
Bay View. All 3 standing room walls go below the
floor level while a shallow well abuts the S. face of the N.
room wall and seems to rest on the floor. Winston, the
S. room wall, stops short of Henderson, the W. room wall +
stop up to the high, W. summit enclosure. Burkington,
the W. room wall, seems to run behind Henderson,
the latter abutting the former + rising wall (ca. 0.25m, top
to - top) above it. She next runs to the W. hall the
small rubble forming way by the lt. 386-14'2
N. + S. room. She N. + S. corner back to be
interdigitated, while the W. wall (Kerry Hawk) abuts the
N. + S. wall. Kerry Hawk, the N. room wall, is the
back (S.) face of the W. central wall. Burkington, the S.
room wall separating the N. + S. room, is lower (or top)
than the E. + W. counterpart. This may have posed
little or no obstacle to passage in antiquity.

She will admit some S. from Burkington into the
Cent. Room also not go all the way across the
room, stopping well short of Winston on the S. This
short unit could have served as a clearing (later)
w/ Winston providing traffic up into the
summit the room to the W.

She next runs to the W. rest above the
level of the V. cent. room, reached by ascending
Henderson. Note that there are 2 flat stones on the
preserved top of Henderson one of which is a sheet slab. Below
my rock the level entrance to the high, W.
room has the lower, W., cent. room.

The room in question is defined by Beaufort,

The first part of the paper is a review of the literature on the topic of the role of the state in the economy. The second part is a discussion of the role of the state in the economy. The third part is a discussion of the role of the state in the economy. The fourth part is a discussion of the role of the state in the economy. The fifth part is a discussion of the role of the state in the economy. The sixth part is a discussion of the role of the state in the economy. The seventh part is a discussion of the role of the state in the economy. The eighth part is a discussion of the role of the state in the economy. The ninth part is a discussion of the role of the state in the economy. The tenth part is a discussion of the role of the state in the economy.

Henderson, Beane, + Wise, the latter being particularly well (filled up earth + stone + faced up stone on the E + W) and possibly serving as a bench. Wise about Beaufort, Beaufort's relationship w/ Henderson is uncertain. Wise also about Beane while the latter stops short (W) of Henderson. Wise, \therefore , seem to have been added after all of the bordering summit construction was in place. Greensboro is the W. side of the base bench faced by Wise on the E. Wise/Greensboro however comes up against Beaufort + then runs W. ^(Hickory) The bench \therefore , seems to have been "L"-shaped. Hickory about Beaufort

Durham appears to be the W. basal platform well + the back (E.) side appears to be W. side of the room containing the Wise/Greensboro Greensboro/Hickory bench. Beane ends even w/ the W. faced Greensboro and there is a gap, \therefore , of roughly 0.75 between Greens./Beane on the E. + Durham on the W. This area is filled up dirt + small stones which in the section line. Note that the E. side of Durham seems to step out 0.12 m as it heads N. with E. face. This could be a formal step out or the small stone facade built at the large stones of Durham's core is just missing. Beaufort also has a small stone facing area on the 386-14 + in the N.E. corner of the 386-14. It looks like like Beaufort about Durham on the E. face.

Durham runs N. + joins Horrors, the W. basal platform well. Entering Durham on the W. is note a low, narrow wall which disappears into a confused mass N. + S. of the E.-W. angled trench. note does not resolve in either direction + its significance is uncertain.

The S.W. platform corner was not clearly exposed and remains confusing. Looking at the uncovered section this area + trying to decide between tumble + construction it looks like there is a block of vertically set stones running off from the appropriate S.W. corner to the S.W. This block, if I am correct, is ca. 0.80m across E-W + runs approximately 0.90m out from the st. (giving where the st. is) to the S.W. We've seen this before at lites 346, 423, + 426 (at least) as well, in my notes excavations at lite 386. This is significant remains concerning. This unit was not put on the plan.

~~Look~~ E-W-S running low line was put on the plan, exposed off what is probably the S. basal platform facing as an effort to find the S.W. st. corner. This does not seem to have been part of the building with final phase run under tumble apparently from the S. basal facing. It also lies under the aforementioned block of vertically set stones. I have seen the S. basal facing going on for W. in a spot where it will seem to disintegrate (I think that it is back there but we didn't go in far enough. State that at this point (the last good stone in the exposed portion of the S. ^{basal} wall) there seems to be a corner up the st. ^{3. face} ^{2. face} stepping back into the N. S.W. could not be ~~was~~ uncovered in any of the stn. we have excavated have small intrusions or other more basal walls.

The N. + E. sides of the st. have a number of poorly understood units which reflect, I think, the addition + construction of a number of surface-level buildings adjacent to lites 386-16.

[illegible]

I have been thinking of you a great deal lately, and
 wondering how you are getting on. I hope you are
 well and happy. I have been very busy lately, but
 I have managed to find some time to write to you.
 I have been thinking of you a great deal lately, and
 wondering how you are getting on. I hope you are
 well and happy. I have been very busy lately, but
 I have managed to find some time to write to you.

I have not yet decided on the date of the
 meeting. It is probably best to have it on the
 1st or 2nd of next month. (Don't
 know yet? It is at the last ^{possible} date
 of the year. I guess we had better make it
 as early as possible. I have not yet decided on the
 place. I have not yet decided on the place.

[Faint handwritten notes, possibly bleed-through from the reverse side.]

relatively late in the history of the site. This is
like the situation between str. 386-13/14 but the
buildings are simpler + less clear. all floors are earth.

Kingsen slabs + lower the E. exposed portion of
Horrers. Quaker + low wall, Dick + cross Head,
run N. of Kingsen + del, in the case of N.H. on the way
from Eden together, King, N.H., Dick, + Eden, they
define a sub long (E-W), narrow room. It is N.H. +
Eden appear to be integrated at their NW corner,
the relationship of N.H. to Kingsen is less certain
but they seem to join at about the same depth. Dick
abuts Kingsen + its base floats on dirt above that
of King, N.H., + Eden which are + equivalent. It
may be that Dick is a late addition
clinging off what had been an entrance
or walk in the room is still N-S. very narrow
gap or left between N.H. + Eden additional
walls are recorded running N. of the N.H. / Eden junction,
apparently forming the N. side of yet another surface-
level enclosure in this area N.H. the E. + Horrers ab
S. flank. It is possible, but not clear, the block is
built off the E. corner of Horrers leading N. This
might have helped define the W. side of such an
enclosure but this still leaves a considerable
gap in the W. wall, a very wide clearing? A lot of
stone is noted lying N. of Eden, especially near
its NW corner + other constructions may have been
here. present here.

Eden extends to just Dick and ends at a low
N. is running
step-up which runs N. out of the excavation limit +
stops on the S. opposite to the middle of King. This may be
an earlier unit which may not relate during the period
we phase. The step-up does not connect to the 386-16.

If things were laid on the N, they're more or less
E. side, the local E. platform facing (Breadway) cover
across running N. + then stops at what appears to be an
extensive but low ^{+ yellow} stone black on the N. The black does not
have clear lines + it is a bit difficult to define. Oddly,
Breadway does not connect our back back, v. to
Hoppers. Also we have again that Bread may have
been turned around in line up Hoppers but ca. 0.9m of
intervening stones are missing. The simplest view is
that preservation is poor here + that Breadway + Hoppers were
originally joined.

Regarding Breadway on the E. face + extending N. for
about the center of the wall is a single line of stone which
crosses the N. creating a circular feature given to the

31  Breadway ^{on} 2 scale. The significance of
this unit is uncertain. The
stage of the circular unit is very

short, there is no evidence of burning, + the line
is very shallow (1 stone deep). The circle contains short
(pinned), the same brown, but, fine-textured material
near throughout the excavation at this shallow
depth. Some large rocks are noted, mostly at depths
below the level of the stones.

The line of stone ~~approximately~~ approximately 0.68m
E. of the E. side of the wall is a patch of buried earth
ca. 0.5m across E. side + 0.94m long N-S x 10.05m thick.
This seems to suggest that the old ground surface where
these E. features were or were buried is at the level of
the wall stones. Some rocks were; - apparently set on
ground level.

CHapel Hill + High Point are part of a series of some
running along our way to + stop. E. of Breadway. Also, however
it appears that C.H. abuts Breadway but the relationship

under. C.H. runs B. + den is succeeded by H.P.
which runs behind C.H. for ca. 260 m. before step H.P. then
runs B. + steps back N. before finally ending in a
corner up ^(ca. 25 m. N. of well). She well reveal (S.O.) from the
the beginning of excavation here was found, if I
recall correctly, in the south of the ~~near~~ second
step-in. She N.-S. running well then just over
up no further resolution. ~~State~~ It seems likely,
however, that C.H. / H.P. / ? depicts the view of
a low platform spanning thr. 386-14. She burst
earth surface into an elevation \pm equal to the
top of these units. The platform then depicted
would then have supported the circular feature
and, maybe, the aforementioned stone block. It is
possible that the latter lies on the N. side of the
platform. The missing stone does not seem to be a
result of poor preservation or missing material excavation
opportunities. Rather, it may have been robbed out
in antiquity, a fate that may have affected the
Brandy / Horners junction as well. It is possible, anyway.

Finally, about Brandy but running down
below C.H. is a stone block running for a short
distance B. of Broad. This could be some sort of
entry feature or small step-up to the summit.
It is located in the approximate center of Broad.
and the circular feature, ^{about} starts just B. of it.

A large recto fragment is included in
the surface of the B. basal platform wall.

Note - on thr. 386-14+16 at well ~~stone~~
"under" which depicts several of the summit rooms

room to be further applied on long, slow
the row well. Shiny line marked must
pleasure or there we have up to 1000 (1000)

Site 426

Site 426-7 - (Tavina's etc.) - Site 426-7 - known to consist of a rectangular core defined by Scorn, Iccanow, Noroli, & Psychoche with ^{which} at least in Scorn's, Iccanow, & Psychoche's corner, are very deep and well-constructed with clear horizontal coursing of medium-sized & stone with the flat face oriented out (Noroli was discovered latest and of revealed that N. face where it defines the summit room). Slope from wall also defines a summit room with a doorway (P.S.Y. / Jubilee) in the N.E. corner (there could also be an entrance in the S. wall which was only partially exposed). X-men is a low line pointing. This door and may be part of a threshold or step-up feature. As hole it is not clear it is at least plausible that the str. was assembled on its N. flank as no steps were recorded on the exposed E. + W. portions. Though risky to assert, surface evidence suggests that the summit only supported 1 room, the ground sloping off markedly to the all sides. No built-in furniture was recorded here so function remains uncertain. Naze suggests a residence.

On the W. patio side = Scorn, Wolverine, ^{and} Psychoche, which define what seems to be a room with high N. S. & E. walls facing W. into the patio. The floor of the room is earth. So the S. limited excavation revealed 2 parallel wall studs (1st part / extension of Wolverine) which may define the entrance of yet another W. room ^{largely} open to the patio. As there might well be ^{unexposed} N. of Zerud. The S. west. room seems to have ^{appeared} ~~some~~ 4, medium-sized stones, at least a foundation for a floor. Extending west of the main str. is a low cut platform, possibly extending the area of the central (Wolverine / Scorn / Zerud) room into the patio. Tigger is 1 stone high (—) may be the W. step-up of this room; it is this line

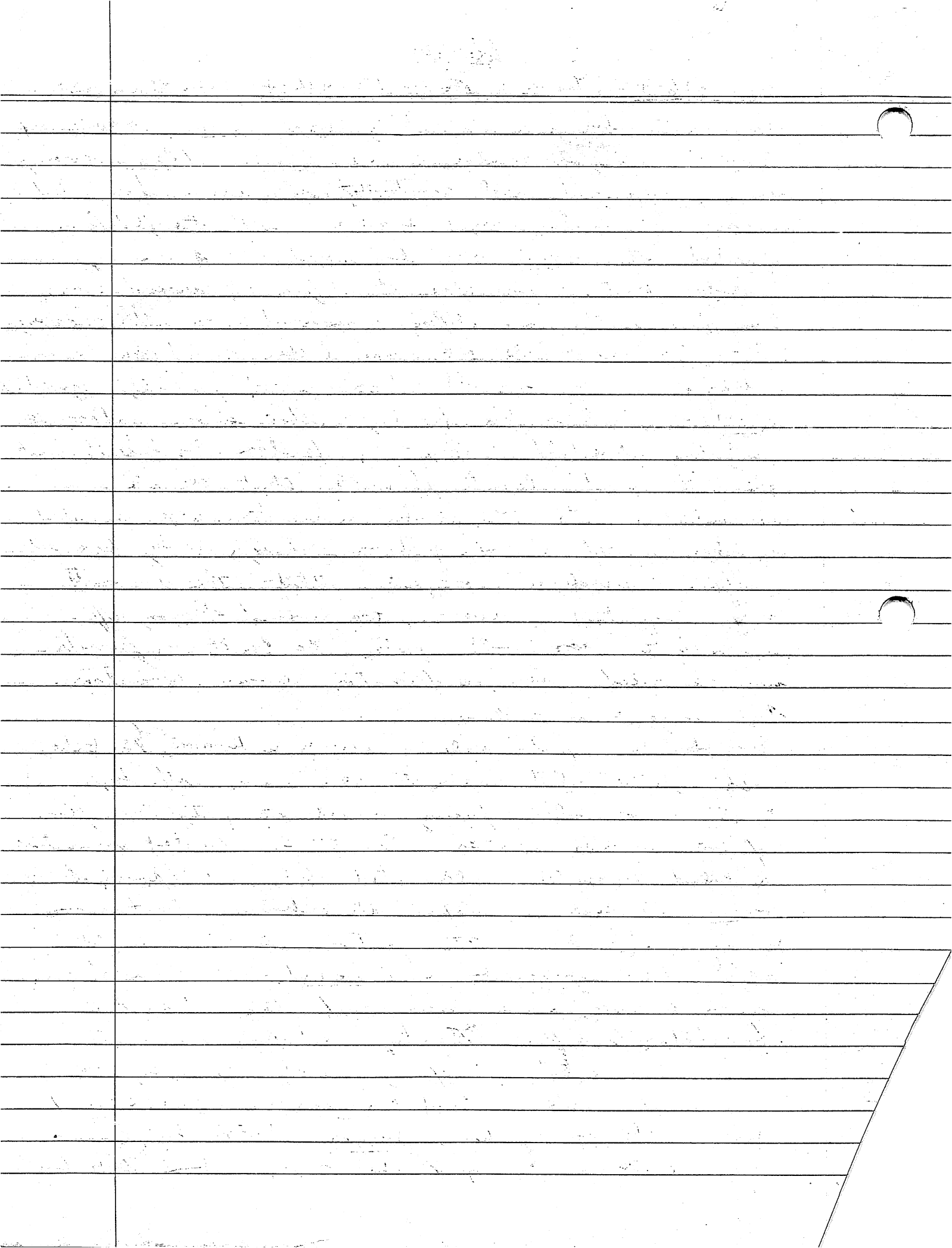

depress the E. limit of the dense-packed, redish, ~~redish~~ &
stone floor that is found throughout the W. entret.
But ^{not stone} continues E. of Jagger into the room.

Aggravating seems to be the case (S. room / Ice / Napoli /
PSY.) though at the same time, the W. level terrace line
(ADAM PINK), then the entret (Colossus) which sits
A.P. with Jagger possibly built new to finish the E. face
of that entret's stone surface. But ^{2m high} ~~2m high~~ ^{2m high} ~~2m high~~
run over Jagger + the entret's surface + about 52cm. Construction
probably all occurred within a relatively short period as
part of a single, coherent building plan.

Note that the S.-most wall that noted earlier,
possibly sloping the S. wall of the SW. room, is very
circular and seem to sit on the surface backing the
W. level terrace line.

Anchor Hall seems to be in upper terrace (room, well
set into Ice room) to depress the E. side of the summit room.

Reque is a fragment of a low (surface - possibly)
platform built off the E. side of the 426-7. It is not
joined to Ice room but it does have an earlier irregular
level with not unexcavated early deposit ~~for~~ ^{of} considerable
depth. Possibly, this preconstruction level
dates to the Early Classic (with Chelanga's Emulation
in it)?

Jagger, 0.3m deep w/ base of excav. 1 m. c. c. m.
below that line.

Str. 426-3 (Cher's str.). This ~~room~~ seems to be a rectangular
building facing E.-W., the summit divided into ^{2 W.} ~~2 W.~~ ^{2 W.} ~~2 W.~~
slightly smaller E. room with a low terrace ^{appears to}
the S. (path / face). The ^{terrace} ~~platform~~ (platform) ^{has}
been cleared on the W. where the terrace clearly abuts
the platform wall, the terrace base rising to a level
above that of the platform (the terrace corner is deeper,
however. The terrace itself, is chiseled into on E. + W.

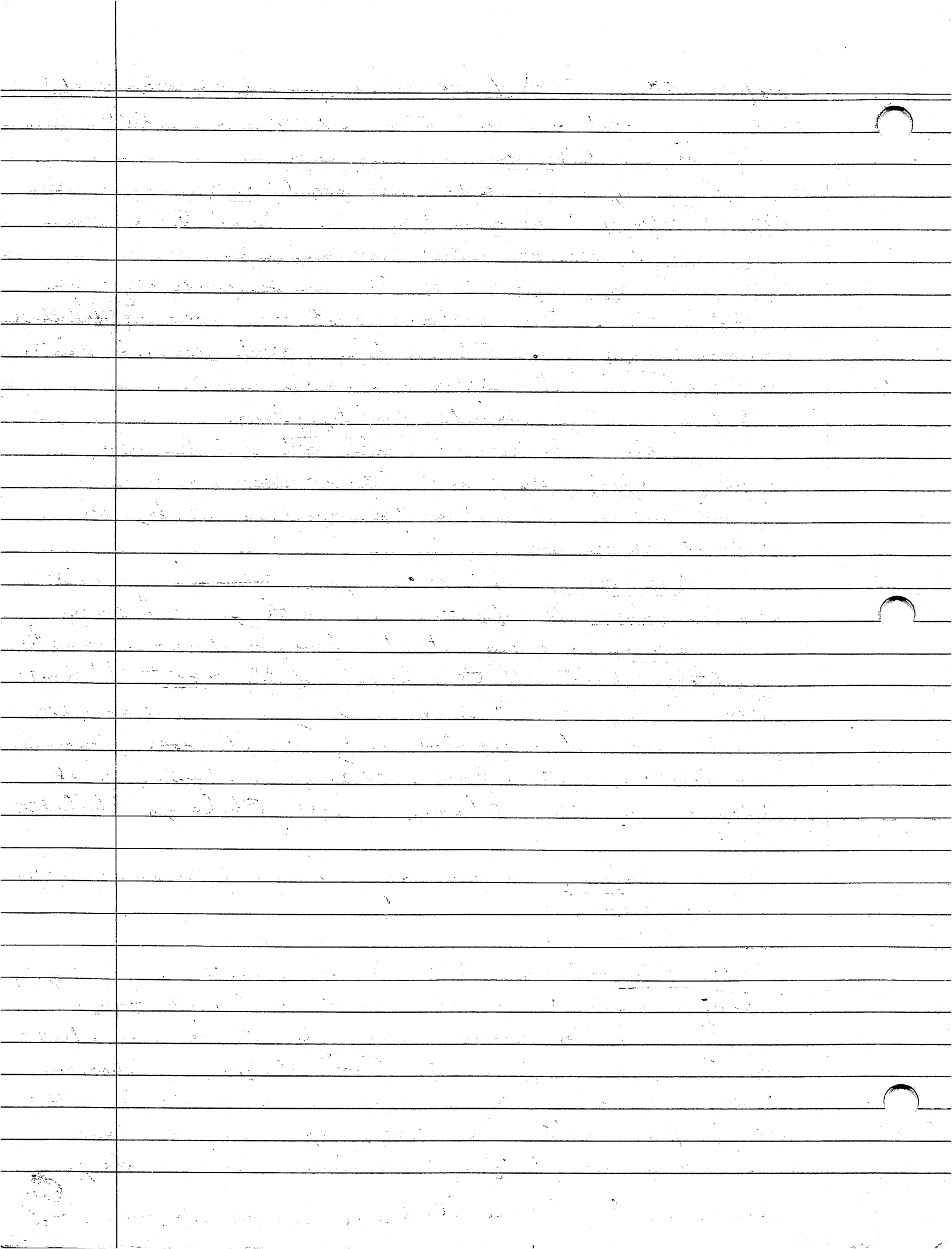

segment by a N-S running set of 2 parallel lines, a lower (slightly E) and upper (slightly W + steeper) one. The upper line seems to part on the lower wall. The W. segment is raised above the B. portion though both seem to have previously similar surface up/one & stones mixed in. The str. 426-7 (VW's) - this building may have had at least 1 room open to the interior, on the S. side, right against the S. platform wall the terrace has rare & stones + short shales marking the surface. This level does not extend far S. (no more than 0.23 m. 1).

well-faced The summit seems have earlier floors with the back of the N., V. + W. basal platforms facing, defining the room plan. On the S. side of well faced stones similar to those used in other summit wall line on the platform seem parallel to the S. platform ^{basal platform} facing + back/abuts the W. side of the V. wall ca. 0.74 m. N. of the latter's S.E. interior corner up the S. basal wall. ^{2 back ca. 1 m. N. of the} This S. E. end of the S. room line revealed a fairly wide "shelf" which may have to project out over the S. terrace. The top of the S. platform wall is also surfaced w/ fairly flat stones, unlike the other walls which are capped w/ rare irregular, & rocks. This is especially the case for a space starting even w/ the W. side of the terrace & ext. for roughly 1.9 m. to the B. This may have been how the summit was entered - up the terrace, the mounting for the V. onto the upper terrace surface + then up the last ca. 0.3 m. to the "shelf" + then down into the room. The "shelf" is surfaced w/ fairly flat rocks/shales, esp. evenly short.

Copse appears to be an integral part of the S. line & along with it seems to abut the B. room line. Cope is well constructed w/ flat-faced ^{middle} (sitting, I think) rocks, which, soft & clean, and seem to define 1 side of the entrance to the summit.

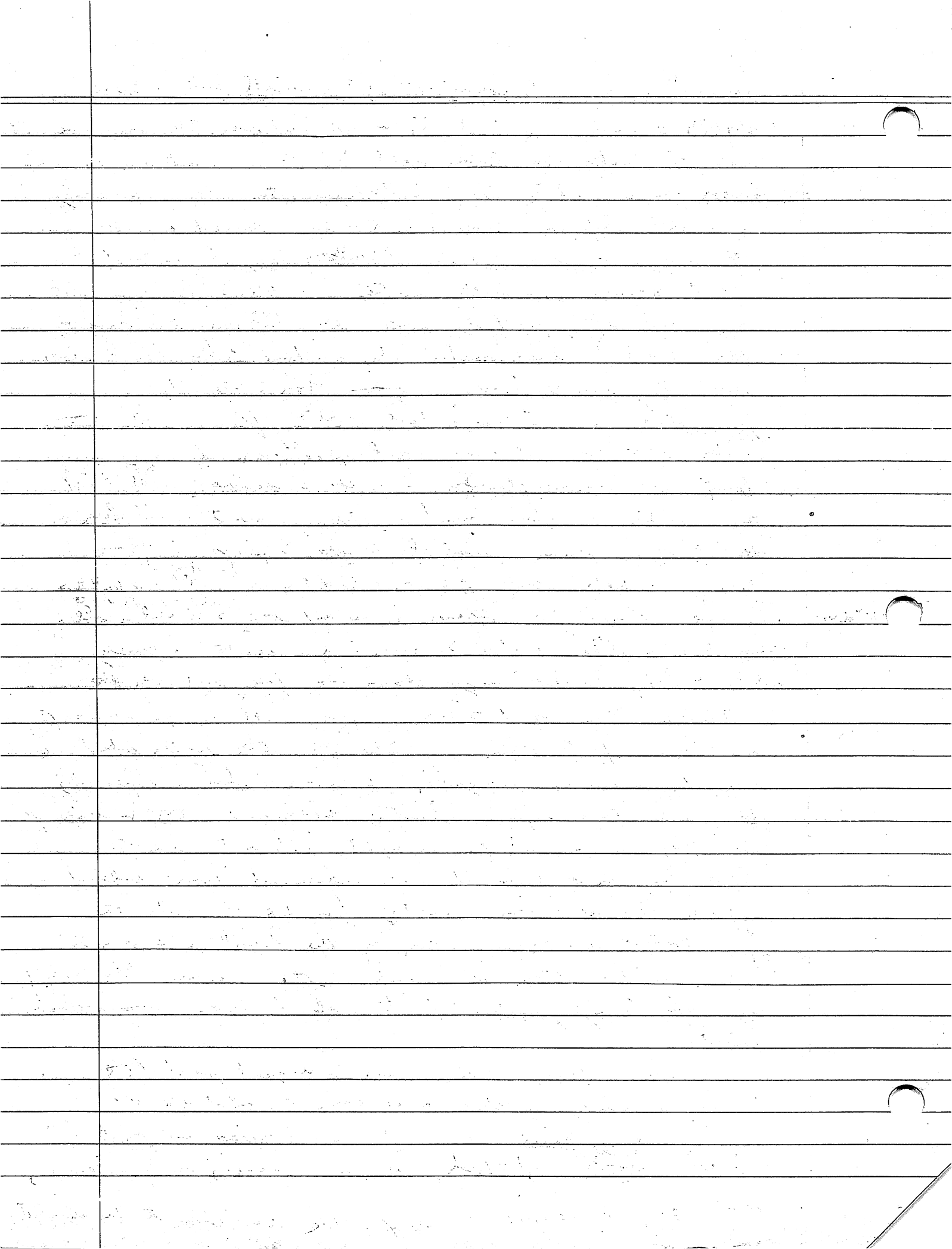

The entrance may be delimited on the n. by a much lower
 (1 stone, ca. 0.16 m high) line resting atop the "shelf."
 Kluze is a late (but deep) addition which abuts the n.
 room wall + laps over + under over the s. "shelf". It has
 rubble masonry construction, with a ca. 0.20 m wide "shelf"
 on the w.

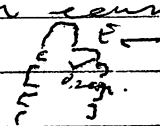

Note that considerable quantities of burnt earth +
 sherd. located in the w. room. Also, Christ + his
 group found a deposit of ash + burnt earth covering and
 immediately w. + per level below the base of the s.
 terrace w. face. Could be the remnants of an earlier
 construction.

The size of the room + the apparent
 absence of units such as benches point to a possible
 storage function here. The qty. + variety of ground
 stone objects recovered at the str. also hint at the
 possible intensive use of stone obj. here.

str. 426 — (Ney's str.) — Shi building room to
 be a platform with a central core which also defines a
 fairly large (for this site and area) summit room.
 The summit room, however, earth and (scattered
 interspersed) floor over most of its extent. On the S. the
 S.W. interior corner the surface is paved with
 flat-laid schist slabs (Teenager) set flush with
 the earth level. SUNWAY surface runs ca. 0.12 m
 above Teenager and is defined on the E. by a stone
 line on the E. which was picked up in the section.
 Unhappy Birthday may abut this line of SUNWAY (U.B.)
 may be the W. continuation of the central "L"-shaped bench.
 The S. side of SUNWAY is defined by a line of small
 stones set on end, the E. by flat-laid medium-sized
 stones. The surface itself consists of closely packed

1. The first part of the paper is a review of the literature on the topic of the paper. This part is important because it shows that the author has a good understanding of the current state of the field. It also helps to identify the gaps in the literature that the author is trying to fill.

2. The second part of the paper is the methodology section. This section describes the methods that the author used to collect and analyze data. It is important to be clear and detailed in this section so that other researchers can replicate the study.

3. The third part of the paper is the results section. This section presents the findings of the study. It is important to be clear and concise in this section, and to use tables and figures to help illustrate the results.

4. The fourth part of the paper is the discussion section. This section discusses the implications of the findings and how they relate to the existing literature. It is important to be thoughtful and critical in this section, and to consider the limitations of the study.

5. The fifth part of the paper is the conclusion section. This section summarizes the main findings of the study and provides a final thought on the topic. It is important to be clear and concise in this section, and to avoid making any new claims that were not supported by the results.

to small/medium-sized & stone set is earth. S. level
equivalent to top of the back summit wall (DEATH or CREEPER)
The W. summit line appears to go back down behind
below SUNDAY and to continue with no clear resolution
on its interior face. The wall may step down to SUNDAY's
SUNDAY's surface before joining the v. platform wall (the latter
seem to run back behind SUNDAY at a level - to top of
SUNDAY. SUNDAY, i.e. about DEATH... The B. summit line
partly preserved but the surviving level course seems to abut
the surviving level course of DEATH...

The central bench may once have cont. to
join 4th/5th B'day, the W. side being seen eating out
during excavation. This is a fairly substantial unit but
tends to wall & narrow to have seemed as a sleeping
str. (maybe). The bench is well-built (except on the
W.) w. flat-faced stones oriented outward. Off the
S. side, block of wall, & stone set or end. Shows
distinctly like the features found on a much larger
scale at site 423 (Crested excavation) and by
far at Bureau partly used for storage, using the S.
side of the bench as one side of the storage unit.
Asleep seem to be abutted by SUNDAY but its
significance is unclear. It also goes down below the
level of Teenager floor.

The S. doorway is flanked by 2 sets of stone
channeling traffic into the door. The west. one is the
more formal, the S. is probably a C.B. facing E., the
east. is Rubber Ridge a masonry-faced, & stone.

Abutting the platform on the S. is a set of at least 2
steps defined on the E. + W. by rough stone balustrades.
The W. side of the steps fully exposed where it meets
Suede Head C. the S. platform wall. The steps go deep
here but not quite to the base of Suede Head. The
lowest step ^(Crested) ^(ground) is about par the line of the S. or the
S. followed by a second, steeper step (unusable.)

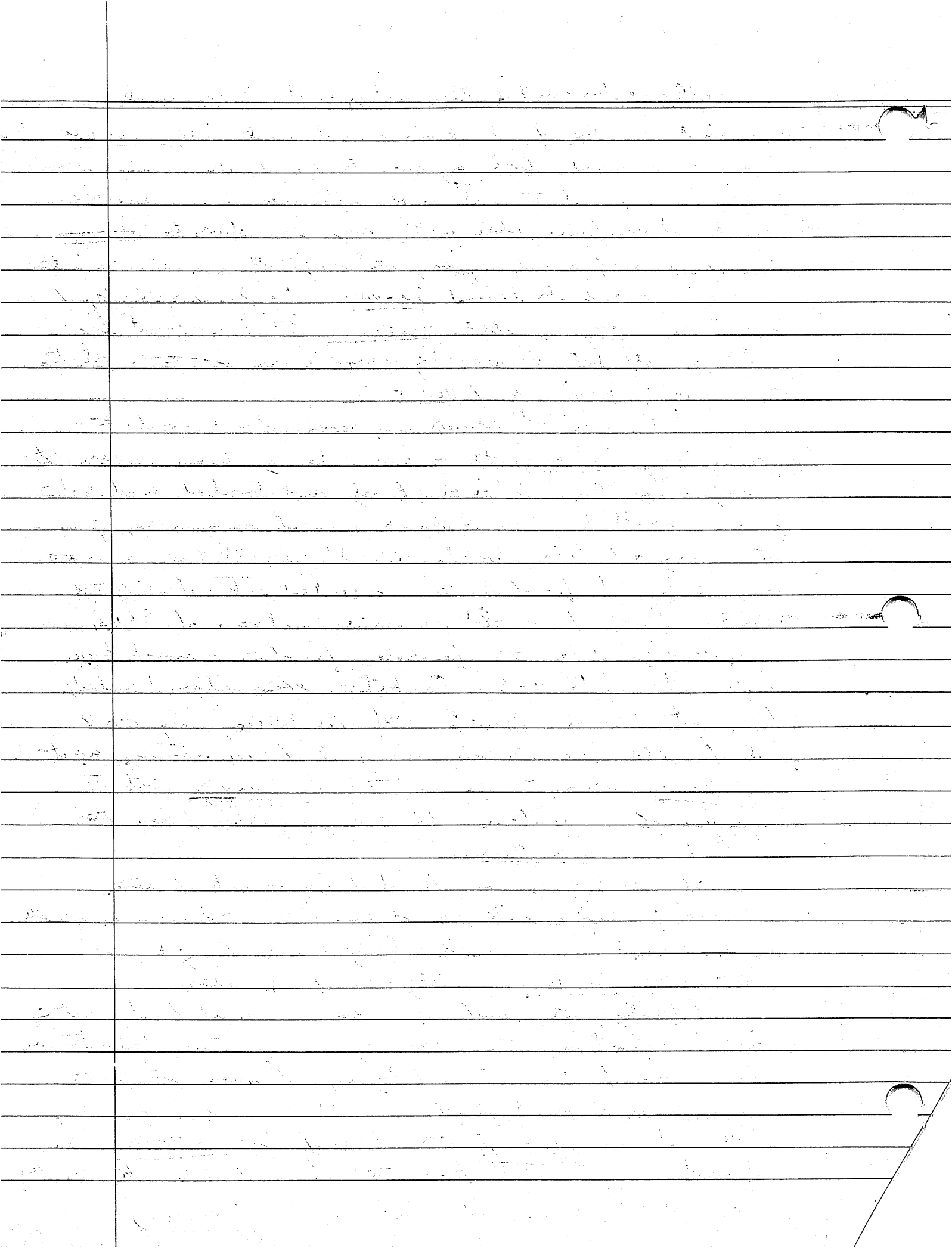

Unlabeled, at least in several cases (rocks) goes back
down behind Gulf Front Unlabeled my continue w. part the
barbed, perhaps including the lower (S.) barbed stone
in the line, on the E. the lower S. line. Gravelly Mr. Hamby
is not in line w/ Unlabeled and my be another unit.
Civil Front about Stankly on the E., Unlabeled, covered,
shallow (1 stone high) outlet on the W. about Gulf Front
and Unlabeled w. Stankly's line slope towards the middle
of the extent (as does the top rising again at the
corner. Note that Stankly + Unlabeled my going up with
plate on the N. S. general appearance of the S. a contact
step flanked on the W. by a earth-floral surface
(open on the S., backed, in part, by Suedethead on the N.).
A similar surface my be beneath the unexplained E.
segment. A tentative str. & like the 423-7? a
possible evidence given the size of the room + the
possible level.

Note that there may be a little more against the
W. side of Suedethead/Swee (the W. platform wall.). The
W. side of the "mud" looks to abut Swee, the relationship
between the N. + W. walls - unclear. A short wall N. of W. wall
about the same Suedethead / Swee corner and stops short of the
W. wall - purpose? Possibly other construction, barely
revealed in excavation. Swee is part of the
9th terrace room const. Suedethead or a bulroom for
Swee.

from the 426 - (from the E. of the 1) - a bare
rectangle defined by 4 clear foundation walls, probably
raised above ground surface and topped with
parallel upper walls. The str. consists of a wall
A - very interesting - a clear doorway on the A which
is its turn, flanked by a low stone terrace on
which is set a recessed, cut block entry, pattern
The terrace and all room surfaces are floor

Handwritten text on lined paper, appearing to be a journal or notebook entry. The text is written in cursive and spans multiple lines. The page is numbered 2 in the top right corner. The handwriting is somewhat faded and the ink is dark. The paper has horizontal lines and a vertical margin line on the left. There are some small marks and smudges on the paper, particularly near the bottom right corner where the page is folded.

primarily with earth with a low incline to medium - very fine
stone masonry. In the E. wall of the room, ca. 0.16m above
the floor, a narrow (ca. 0.2m across) gap in the wall ca.
0.13m is the gap adjacent of the W. w. of the S. wall. Not a
door, but it does seem to have been purposefully
constructed with flat stone faces looking into the gap from the
N. & S. below. The stone faces in general, of the S.
room, are well-built with flat faces oriented into
the room. The S. room wall, about the W. The E. room
wall is the least well preserved and its relationship to the
N. + S. wall remains unclear.

On the S. an earth filled area, about 2m x 2m, equal to
the top of the niched wall and delimited by the N. + S.
basal door and the niched wall (S. room wall) +
a 4 line limit in between the niched + S. basal walls.
This wall seems to abut the niched + S. wall +
may be the W. facing for a bench extending back to the E.
The remaining "L-shaped" space on the W. could be the
remnant of a room; the S. wall of which has flat
faces oriented in to the W., the W. faces flat faces to E.
The E. line, shared w/ the niched room is less clear,
but this may not have been sufficiently well cleared.
The N. face wall, well faced on the interior wall.

Off the N. face, W. of the entry, features a very
irregular line of medium - sized to more rarely
large, & stones in which several ideal deposits were
found. The clear end to this feature though it
does not lead W. of the entry.

St. 426 - (Elizabeth is there) - short, sweet, &
general. A basic platform with Anusol 2 S. Hem. Hill - W. +
the B. & W. basal platform walk onto which saddle for
the W. - an archway stair w/ 3 steps (concluding its basal
step - up to the summit wall (H. Hill) which also extends
beyond the basal platform in NW + NE corner to the E. + W.

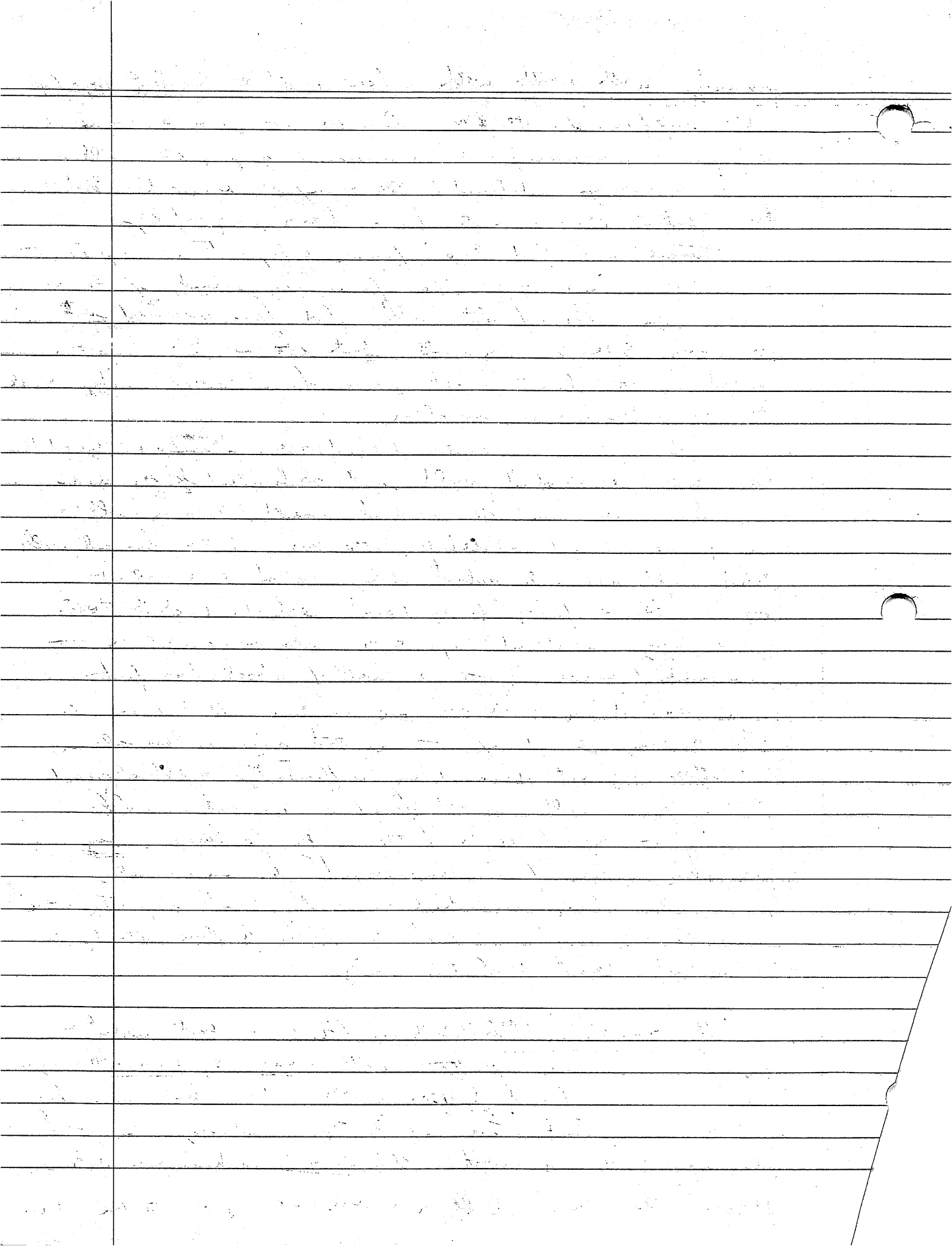

Sheerest at the basal platform is covered. She
could step side on dirt + is not preserved all the
way across the trench the balustraded area is. -w. She
balustraded. single large rock set running from S to the
line of the platform side over onto the basal terrace
on the ~~W~~ side, it is clear. Go the S. 2 a very
small roughly well seems to define a late, long, narrow
rect. the room built in rubble found. found. set on
gravel surface + possibly over the N. 2 part floor, about the
level S. well. Also on the S. 1 Bissonnet + Ansel may define
the W. + U. side of an earlier room where S. floor back of
the basal wall / terrace + Ansel 1. near or to the N. Bissonnet
about Ansel. Ansel room interdigitated in it. There is
a gap of the bit of the S. basal terrace about 1/2 way between
Bis. + Ansel, could be an entry facing into, eventually, the
S. room noted above. Note that Prop. H. the aforementioned
S. basal wall might be a terrace added onto Ansel 1
the S. summit + that core well.

On the summit 2 Crack about Ansel and steps well
short of the latter's line. Crack may be a bench heading
off to the W. The S. summit wall is low + low wall
~~was~~ preserved though there is a gap in it which
might be a door or niche.

Earlier construction remnants pop out on the str's. floor +
not clear what they form.

