

Kenyon College

Digital Kenyon: Research, Scholarship, and Creative Exchange

Four Valleys Archive

Anthropology

2002

PVC-044-Slaven-Field Notes-2002

Anya Slaven
Kenyon College

Follow this and additional works at: <https://digital.kenyon.edu/honduras>



Part of the [Archaeological Anthropology Commons](#)

Recommended Citation

Slaven, Anya, "PVC-044-Slaven-Field Notes-2002" (2002). *Four Valleys Archive*. Paper 29009.
<https://digital.kenyon.edu/honduras/29009>

This Field Notes is brought to you for free and open access by the Anthropology at Digital Kenyon: Research, Scholarship, and Creative Exchange. It has been accepted for inclusion in Four Valleys Archive by an authorized administrator of Digital Kenyon: Research, Scholarship, and Creative Exchange. For more information, please contact noltj@kenyon.edu.

5 Feb 2002, Anya Slaven

P02-44-01

Finished laying out trench for Structure number 98 suboperation 19A around 9:40 AM. This is the northernmost structure in a line of structures and potential terraces. My trench is one meter wide and 8 meters long. It is oriented 230° (crosses structure 98 in South east and NW direction. I'll be starting at the ~~W~~^{end}. Visible tumble towards the top of the structure. There is a tree located just to the north of the structure. I'm working with Raphael and Luis. The purpose of the excavation is to reveal structure 98.

19A/001: This lot was excavated ~~0-20~~⁰⁻²⁰ cm BGS measured from the SE corner of excavation unit 1. The soil changes from dark brown to a crumbly white rock about six and a half inches from the top. There was no tumble. There is a deposit of ~~red~~ red clay like soil mixed in every so often. Within this lot a few pieces of ceramic was found as well as chert and black and green obsidian. I'm going to continue on for 10 more centimeters.

19A/002: This lot was excavated ~~from~~^{from} 10-20 cm BGS measured from the SE corner of excavation unit 1. The soil continues to be chalky and white in color. This is most likely a floor. There are no artifacts found but there are a few pieces of pigment rock mixed in with the crumbly white soil. This will be the last lot I excavate today and I will decide tomorrow how I want to proceed.

6, Feb 2002, Anya Slaven

P02-44-02

Today is Wednesday the sixth. It is about 7:30 AM and there are absolutely no clouds in the sky. I'm feeling a little tired but I'm quickly waking up. I am continuing on Lot 2 this morning by extending it another 5cm. The I am attempting to go down as deep as the floor goes. If 5cm doesn't reach that point I'll go down another 5cm to 30cm and then start a new lot. I'm working with Ray and Louie as well today.

19A/002: This lot continued from 10-25 cm. The chalky rock continued down the last 5cm. but it changes to become more dense after that which is why I have decided to change lots. There was absolutely nothing more found except for the few pieces of ~~fragment~~ pigment rock.

19A/003: This lot was excavated from 25cm to 30 cm. The soil continued to be chalky and filled with rock. Pat and Ed say to stop here and move on to the next excavation unit. The only thing found in this lot was one piece of pigment rock. I'm going to continue on to the next excavation unit and this time run my lot until the soil changes.

19A/004: This lot is one EU E of the W most end of this trench. This lot is excavated from 0-12 cm. The soil change is evident once again and I'm going to move on to the next excavation unit. There was

06, Feb 02, Anya Slaven

p02-44-03

19A/004 Cont. Some chert, obsidian, pigment rock and some possible seeds found within the top soil of this excavation unit.

19A/005: This lot was excavated 0 - 10 cm BGS measured from the SE corner. The white rockish fill that I have been encountering was much closer to the surface, here. Within this unit I found chert, ~~obsidian~~,³ ceramics. There seem to be less artifacts the further I move up on my structure. This lot is located ~~30~~^{Unit} EU East from the western most ~~end~~ and I am going to continue upwards from here onto the next EU.

19A/006: This lot was excavated from 0 - ~~10~~²⁵ cm BGS measured from the SE corner. The whitish rock fill has been decided to be a floor. From here on out I will refer to it as JABBERWOCKY. There were a few bigger pieces of ceramic within this lot as well as a few pieces of chert and 1 piece of obsidian. This is within EU ~~45~~^{Unit} which is located ~~45~~^{Unit} EU from the western most ~~end~~. From here onto the final lot for today.

19A/007: I intend to excavate this lot until I start to see the construction JABBER WOCKY once more. I'll continue this lot tomorrow. Thus far I have found 4 pieces of ceramic that seem to make an ocarina as well as other ceramic pieces and a couple pieces of chert.

07, Feb 2002, Anya Slaven

Reg P02'-44-04

Today is Thursday the 7th of January. It is now about 7:10 AM and it is another clear day. I am continuing on with lot 007 this morning and I'm working with the same two men, Raphael and Luis. I plan on continuing to follow out the floor ~~JABBERWOCKY~~ JABBERWOCKY today and see where it leads.

19A/007 cont: I have finished excavating this lot. It extends B 05-13 cm BGS measured from the SE most end. This lot is within the 5th EV. There was much more pieces of ceramics within this lot than I've been finding previously. The pieces were also much larger than others that I've found. Again the floor JABBERWOCKY is easily found a few centimeters from surface level (about 6 cm). For the next lot I will move on by only scraping off the top soil.

19A/008: For this lot I excavated from 0-10 cm BGS from the SE corner and 0-4 cm BGS from the SW corner. I tried to only scrape off the top soil so that the floor JABBERWOCKY is easily visible. Within this lot there is a bit of rubble. There are three big rocks that look like they could be the start of another construction. I will have to investigate this further in the next lot. There were a few more tiny shards of ceramics and 1 piece of chert within lot 008. This lot is in the 6th EV from the western end. On to the next.

Ø 7, Feb 2002, Anya Slaven p02'-44-05
19A/009: This lot was excavated from about
Ø - 5cm BGS. There is no real point to measure
from because most of this lot is pure tumble. I
only removed the top soil to clean off the rocks
and get a better idea of how they lay. The
rocks range from about 30cm to 5cm. This
was within EU 7. There was 1 piece of chert
and 1 piece of ceramics within this lot.
I'm going to move west one to EU 6
and ~~see~~ dig down 10 cm to see the position
of a few of those rocks before I move on.

19A/010. This lot was excavated from 10-20cm
BGS measured from the SE end. This lot is within
EU 6 heading east from the western most end. The
tumble within this place looks fairly random but
as I dug down I found a lot more ceramic
shards and one piece of obsidian. I'm going
to move on to EU 7 and move back my lot 10cm
across and 10cm down to work my way across this
EU.

19A/011. This lot was excavated from 0-33cm
down and 44cm across from the western most
end. It is located in EU 7. Starting at 44cm
a ~~the~~ possible wall starts. There was a lot of tumble
before this that didn't have any determinable pattern.
There was a lot of ceramics in this lot as well as
chert and obsidian. I'm going to move on to EU 8
and approach this possible wall on the other side tomorrow.

Ø8, Feb 2002, Anya Slaven

POC-44-86

It is now 7:26 AM on Friday the 8th of February.

It is kind of cloudy and overcast out here but it looks like the day will clear up. I am moving up to lot Ø12 in the 8th EU. Raphael and Louis are again working with me today. I'm going to scrape away the top soil and expose the rocks to see if the construction in EU 7 is a wall or if it is just tumble.

19A/Ø12: This lot was excavated from Ø-8cm BGS measured from the SE corner of EU 8. The topsoil was removed to reveal the rocks beneath. So far it looks like it could have been a construction but it was most likely destroyed. There were a few pieces of ceramic in this lot as well as chert and a piece of obsidian. I'm going to extend my trench 2 more metres and excavate those squares in the same manner to see if there's any sign of a construction.

19A/Ø13: This lot was excavated from Ø-~~8~~⁵cm BGS measured from the SE corner of EU 9. Again only the topsoil was removed to reveal the tumble. The size of the tumble layer from about 10cm to about ~~50cm~~ 40cm. There were a few ceramic pieces found as well as chert and obsidian but just like lot Ø12 there was very little of it. I'm going to move on to the next meter square.

08, Feb 2002, Anya Slaven

1002-44-07

19A/014: This lot was excavated only a few cm down. The purpose was to remove the topsoil and reveal the tumble underneath. This lot is within EU10. The tumble here ranges in size from about 10 cm to 50 cm. The tumble in this lot looks as if it is thinning out compared to the EU before it. It is slightly less dense but still pretty concentrated. I'm now going to move back to EU 7 and remove the rocks that look as if they have ~~been~~ been upset to see if there is a more definite construction underneath.

19A/015: I decided to move back ~~one~~ one more meter instead of going back to EU 7. I dug down 0-20 cm within EU11. The tumble drops off fairly quickly. There is what looks to be a back wall on the western end of the EU. This wall will be named ~~Barling~~ BRILLIG. Within this EU there was some chert, obsidian, and pottery shards but less than I've been finding elsewhere. I'm now going to move back to EU 7 to continue out my plan of removing some of the top rocks.

~~19A/016~~ 19A/016: This lot was excavated from 0-50 cm BG's measured from the SE point. It is 56 cm across starting from the middle of the EU back. This is within EU 7. There was a good bit of obsidian as well as 1 piece of chert and obsidian. Even though this is cutting into the tumble there are no discernable constructions. I'm going to continue on Monday by extending my trench ~~later~~ laterally to the North to hunt out any well lines.

11, Feb 2002, Anya Slaven

pos' -44 -88

Today is Monday the 11th of February. It is now 7:30 in the morning and very overcast and cool. I'm beginning this morning by extending lot 016 by removing one more rock to see if there is a possible construction underneath it. After that I plan to move out laterally starting at EU6 and extending out towards the North. I'm again working with Raphael and Boris.

1901016 cont: To finish up this lot I have removed one final rock that was standing right on the western border of EU8 and EU8 the eastern border of EU7. There were a few more ceramic shards found as well as a piece of chert. Since no wall or construction was apparent I decided to move back 45 cm into EU8 and remove several more rocks to hunt out what might have been an earlier wall. I dug down to a depth of about 35 cm. There are still a lot more pieces of ceramic but they are all buried underneath the fill. I'm now going to move out laterally to try and hunt out some kind of wall. After removing a few more rocks and looking at it more closely there does seem to be a wall in the middle of EU8 about 45 cm back. I have named this wall ~~SL~~ SLITHY. A matate was also found among the rocks that had been removed.

11 Feb, 2002, Anya Slaven

p02' -44-09

~~196/001: 196/001: 196/001:~~ 196/001: This lot was excavated from 0-27cm BGS measured from the SE end. It extends out from EU 6 and goes out 1 ~~EU~~^{meter} North. There are plenty of rocks within this EU on the E most side. It could be a possible wall but it's hard to tell from here. There was one piece of chert and ~~a lot of~~ some ceramics but not very many. All the ceramics came from the southern most edge. I'm going to move out one more unit and excavate that to see if these rocks actually form a construction of some kind.

196/002: This lot was excavated from 0-27cm BGS measured from the South East corner. This lot had only 2 pieces of chert within it and nothing more. There are rocks just on the Eastern most side that could be forming a possible wall. One rock seems to have been pushed out of place by a giant root from the nearby tree. This lot is in EU 2. I'm going to go East one more unit and follow the visible line of rocks.

196/003: This lot was excavated from 0-5cm BGS measured from the SE corner. This lot is within EU 3. There is what appears to be a corner where two walls meet within this unit. I'm going to follow this wall East into EU 4 before turning it. There was again very few artifacts within this lot, one piece each of obsidian, chert, and ceramic.

11 Feb 2002, Anya Slaven

p02'-44-10

196/004: This lot was excavated from 0-5cm measured from the SE corner. I found several pieces of obsidian including a shaped arrowhead/blade. There are a few more rocks that look as if they form part of the wall that I've been seeing. I'm going to move back to EV3 and remove some rocks that look out of place before moving forward. Also in this lot was ceramics and chert.

196/005 This lot was excavated from 5-50 cm down and 0-48 cm from the W most end of EV3. I removed the rocks that looked as if they were tumble to reveal the more probable wall behind. It's still questionable but these rocks line up with those in EV7. Within this lot was some more ceramics, obsidian and chert but not many. I'm going to extend this subop one more unit.

196/006: This lot was excavated from 0-20 cm BGS from the SE end of EV5. The probable wall continues N. but I'm going to wait to name it until I go a little bit further north. Within this unit there was more obsidian than I've usually been finding as well as chert and ceramics. Tomorrow I will continue on North and follow this wall.

18 Feb 2022, Anya Slaven

pat-44-11

Today is Monday February 18th. After being sick all last week I feel much better today and quite ready to work. I'm again working with Raphael and Luis and working back to the ~~final~~ North East corner of the wall that I have yet to name. My trenches have gotten a little off in the measuring. In the future I'll know to be more ~~careful~~ careful. This will be lot 196/007.

196/007. This lot was excavated from 0-16cm BGS measured from the SE corner. This lot is within EU 6. Within this lot there was a lot of ceramics, more obsidian than usual, and a bit of chert. There is also more of the possible wall. I'm going to mark over one now and try to follow the back wall BRILLIG to find its corner.

196/008: This lot was excavated from 0-16cm BGS measured from the SE corner within EU 7. Within this lot was an abundance of ceramics, chert, and obsidian. Instead of finding a corner though it looks as if there are actually two walls. I'm going to jump back to see if there is actually a line closer in leading to BRILLIG.

19 Feb 2002 Anya Slaven

p02-44-12

196/009: This lot was excavated from 0-20cm BGS measured from the SE corner within EU 8. Within this lot I found chert, obsidian, and ceramics. There wasn't as much as an abundance down here as in other places. I also found bajareque in the middle of the EU near what is possibly the line of a wall. There is way too much fumble in this area however to make an accurate guess of the location of the walls. I'm going to move to the other side of my original trench and start a new sub op. I'm going to follow this out further away from the tree and its roots.

190/001: This lot was excavated from 0-20cm BGS measured from the SE corner of EU 1. Within this lot I found two green obsidian blade fragments, black obsidian, chert (green), and ceramics. There was no large fumble whatsoever within this lot. I'm going to move on to EU 2 to hunt out the wall that I saw in 196 EU 8. Within this lot as well was a very small piece of carbon. Too small to be useful.

19 Feb 2002, Anva Slaven

pp2'-44-13

Today is Tuesday the 19th of Feb. I'm beginning to excavate around 7:30 in the morning. The sky is overcast as it has been the last couple days. There is a very light mist of rain falling from the sky. It's slow but steady. I'm working with Raphael and Luis again today. I'm going to pick up where the rain made me leave off yesterday and continue to look for that wall. I'm slowly making my way away from the tree and its cursed roots.

190 / 002: I removed the topsoil from this lot to reveal the tumble underneath. There are several rocks ranging from 36 cm to 12 cm. This lot was excavated from 0-15 cm bgs measured from the SE corner within EU 2. There is still too much tumble here to sort out which rocks were placed and which simply fell into place. I'm going to keep on moving down the line to pick up a more obvious construction. This lot had ceramics, chert, and obsidian.

190 / 003: This lot was excavated from 0-20 cm bgs measured from the SE end of EU 3. This lot contained small amounts of chert, 1 piece of obsidian, and two pieces of ceramic. There was no tumble just as in EU 2. I'm going to move up to EU 4 again and see if the wall is any clearer in that space.

19 Feb 2002, Anya Slaven

pp2-44-14

190/004: This lot was excavated from Ø-~~20~~ 5cm BGS measured from the SE corner of EU 4. The topsoil was removed from the tumble below and still there there seems to be no clear construction. There were very little artifacts within this lot, a few pieces of obsidian as well as 1 piece of green obsidian, some ceramics, and a little chert. I'm going to extend my trench out another meter south to again get a clearer idea of this construction.

190/005: This lot was excavated from Ø-20cm BGS measured from the SE corner in EU 5. Within this lot I found ceramics, obsidian and chert and just as in the other lots there was very little of this. There again was no tumble whatsoever. I'm going to move up to EU 6 to again hunt out the lines.

190/006: This lot was excavated from Ø-5cm BGS measured from the SE corner of EU 6. Within this lot was obsidian, chert, and ceramics still in short supply. The tumble that has filled completely EU's 2 & 4 only half fills this EU. The line still isn't perfectly clear but it's a little clearer in this EU. I'm going to go S one more meter and see if the line continues in any obvious fashion. My rocks want to be a wall too!

20 Feb 2002 Anya Slaven

p02-44-15

It's Wednesday morning at about 7:15. Today looks like it's gonna be a scorcher. The sun's already out and there's hardly a cloud in the sky. In the early morning coolness it's absolutely beautiful but in a few hours I'm sure my workers and I will be wishing for clouds. I am again working with Raphael and Luis as I work my way South. I haven't found any sure lines at all yet. I'm gonna keep on moving in hopes of finding out how this structure was laid out.

190/007: This lot was excavated from 0-20 cm BGS measured from the SE corner of EU 7. There are a few rocks laying around in this lot but they look as if they are simply tumble. There were few artifacts within this lot 1 piece of obsidian, a few pieces of chert, and a few pieces of ceramics. I'm now going to follow my zig-zag pattern and move up into EU 8. The more I uncover the more of a mystery this structure turns into.

190/008: This lot was excavated from 0-5 cm BGS measured from the SE corner of EU 8. Again the topsoil only was removed and the tumble remains. There seems to be a slightly clearer line but it still looks as if this has slipped down. Again there wasn't very much within this lot, just a few pieces of chert and ceramics. I'm going to continue moving towards the S for two more metres.

20 Feb 2002 Anya Slaven

PRC-44-26

190/009: This lot was excavated from 0-10 cm BGS measured from the SE corner of EU9. Again there were few artifacts, chert and ceramics. Unlike the other EUs though there are several more rocks that look like tumble all through the EU. I am again going to move up into EU10. Do this one more time, hopefully something will emerge.

190/010: This lot was excavated from 0-10 cm BGS measured from the SE corner of EU10. Again the probable line continues along the East end of the EU. There was a bit more ceramics within this lot as well as a few pieces of chert. Just like in lot 009 (EU9) there are several small rocks on the ground. None of them really help create a flat surface however they're most likely tumble but it still remains to be seen.

190/011: This lot was excavated from 0-5 cm BGS measured from the SE corner within EU11. There was still a small amount of artifacts just as in the other lots. Some ceramic, chert, and two pieces of obsidian. There again is a good amount of small rocks on the ground of the EU. It's most likely tumble there is no discernable pattern. I'm going to once more jump up to EU12. Hopefully that will help clear up the picture but I doubt it. Whatever this construction was really got destroyed over the years.

20 Feb 2002, Anya Slaven

P02-44-17

190/012: This lot was excavated from 0-10cm

bbs measured from the SE corner of EU12.

The rocks have disappeared! There's one lonely rock sticking out here as opposed to the rest of the Units I've been excavating. There were still few artifacts ranging from chert, obsidian and ceramics. I'm now going to move back to EU's 10 and 8 and remove a few rocks.

~~190/012~~

22 Feb 2002, Anya Slaven

p02'-44-18

It's Friday morning and once again the sky is gray and overcast. It will most likely clear up later but for right now it's good for working. I'm working today with Raphael and Luis. I'm not quite sure how to continue at the moment. My best idea is to follow out either the back wall or hunt for a side wall on the Southern side. In any case I need to finish up lot 15 before I go on. This structure is confusing.

190/023: Before excavating Lot 15



EU 6

EU 8

This lot was excavated from 5-35 cm BGS measured from the SE corner of EU 8. It spans two meter squares, EU 6 and EU 8. I removed the tumble rocks that looked as if they were simply tumble and out of place. It really didn't make things much clearer in my eyes but the best course of action I think is to now move back parallel to these two EUs. Underneath the tumbled rocks I found many more artifacts. There was an abundance of ceramics and chert as well as obsidian and 1 piece of green obsidian. Onward I go.

22 Feb 2002, Anya Slaven

P02'-44-29

190/⁰¹⁴~~14~~: This lot was excavated from 0-5cm BGS measured from the S2 corner of EU 13. Again I simply removed the top soil to reveal the rocks underneath. The side wall looks a little more plausible but I want to withhold judgement on anything until I have completely uncovered the rocks. I'm back again to finding very little artifacts. I'm going to move south to uncover the top rocks and just wait to see if a pattern develops.

190/015: This lot was excavated from 0-5cm BGS measured from the SE corner of EU 14. This lot has followed the same pattern as most of the lots in 190. The rocks were ~~removed~~ uncovered and once again there were very few artifacts, chert, obsidian, ceramics. It's time to carry on.

25 Feb 2002, Anya Slaven

p82-44-20

Today is Monday Feb 25. It's a bright clear morning. I'm working this morning with Raphael and Lois. My goals today are all basically the same, to expose as many of the rocks as possible and get a better picture of where lines of walls may be. I'm also going to be working with Johnny-Marvel and Javrez. They're going to start from the back wall and follow that out to the South.

~~190/16~~ 190/16: This lot was excavated from 0-8cm down ^{measured from the} SE corner within EU 15. There was a good amount of ceramics as well as some large pieces of chert and a few small pieces of obsidian. There are a few rocks remaining in this trench towards the northern end, they look mostly like tumble but there is a small chance of some being a very badly preserved ~~street~~ construction, like everything else in this structure. I'm going to move up a meter East and see if any more of the rocks line up.

190/17: This lot was excavated from 0-5cm 8cm measured from the SE within EU 16. There was a small amount of chert and ceramics within this lot as well as 1 piece of obsidian. The back wall BRILLIG Stops being clear within this unit. Perhaps it was angled back and runs more SW than just S. I'm going to move S one EU anyway just to get a clearer picture and then I'm going to move back towards the West.

25 Feb 2002, Anya Slaven

p02-44-21

190/018: This lot was excavated from 0-8cm BGs measured from the SE corner of EU 17. The probable line on the N edge of ~~EU~~ lot 16. Seems to continue Eastward. There is also more tumble extending out S all through the E0. I'm going to move on down one more, After that the hill will get too steep to really excavate so I suppose I'll start heading back N. There was green obsidian in this lot as well as ceramics and chert.

190/019: This lot was excavated from 0-4cm BGs measured from the SE corner of EU 18. There was a good amount of ceramic within this lot but nothing more than ceramic. The tumble still continues and I still think that there is a probable wall running along the N most edge. I'm going to move north one more meter and continue clearing.

190/020: This lot was excavated from 0-3cm BGs measured from the SE corner of EU 19. Measured from ~~the~~ SW corner however it's 0-23 cm. The wall BRILLIG has definitely fallen apart by this lot. I'm going to move W one more meter and N one meter to see if BRILLIG ayles. Within this lot there was chert, ceramics, and obsidian but very little amounts.

25 Feb 2002, Anya Slaven

P02'-44-22

190/021: This lot was excavated from 0-3cm BG-S measured from the SE corner of EU 20. This lot contained 1 piece of chert, 1 piece of quartz, a lot of baguette and some ceramics. Once more there doesn't seem to be an obvious pattern in the placement of the rocks. I'm simply going to continue clearing.

190/022: This lot was excavated from 0-3cm BG-S measured from the SE corner of EU 21. There wasn't very many artifacts in this lot, a few pieces of ceramics and pieces of chert, and 2 pieces of obsidian. The wall BRILLIG ^{could} possibly pick up a little further to the ^{West} ~~North~~ in this EU but I'm going to move S one more unit to see if it becomes any clearer.

190/022: This lot was excavated from 0-5cm BG-S measured from the SE corner of EU 22. There ~~was~~ were few artifacts ~~to~~ yet again within this lot. Some ceramics and a few pieces of obsidian and chert. Basically I once again just cleared off the rocks. Again it makes things a little clearer but I don't want to remove anything just yet. I'm going to have Raphael and Louis finish off the day by excavating one more EU in this same location.

26 Feb 2002, Anya Slaven

px2-44-23

~~24/02/02~~: Today is Tuesday the 26th of February.

It's another bright and sunny day, which means of course it's going to be very hot by this afternoon.

Today I'm working with Raphael and Luis again.

I'm going to simply continue what I've been doing and clear off the topsoil to look at the rocks and try to discern some sort of pattern or possible construction. I'm also working with Herman and Nelson

190/024: This lot was excavated from 0-5 cm BGS measured from the SE corner within EU 23. There was a small amount of ceramics as well as two pieces of chert within this lot and nothing more. The density of the rocks is beginning to ~~get less~~ become lesser. From here I'm going to move over two metres and finish off the lot that was started yesterday in EU 24.

190/025: This lot was excavated from 0-5 cm BGS measured from the SE corner within EU 24. Within this lot I found a piece of obsidian, a few pieces of chert, and a good bit of ceramics. There is a lot less bigger rocks within this lot. By this point the density that is apparent in the southern side of this structure has dropped off only to be picked up again a few metres N.

26 Feb 2002, Anya Slaven

p02-44-24

190/p026: This lot was excavated from 0-5cm BGS measured from the SE corner within EU 25. Within this lot I found one piece of chert and very few pieces of ceramic. Unlike in the units that parallel this one to the east, the density of rocks here is much thicker, and not lessening very much. I'm going to have these two workers move diagonally and excavate that meter square. Right now I'm just trying to get all of the dirt away from the rocks and then I will start removing tumble and looking for lines.

190/p027: This lot was excavated from 0-5cm BGS measured from the SE corner of EU 26. Within this lot there was some chert, obsidian, and ceramics however there was very little of all of these. This lot also contained a lot of rock, ~~but still the~~ looking North from EU 23 to this EU and one meter past it is obvious that the amount of rock is declining. We move onward.

190/p028: This lot was excavated from 0-5cm BGS measured from the SE corner of EU 28. Within this lot there was obsidian, chert, and ceramics. This lot so far is just like the rest. Nothing is clear still. Keep on going.

190/p029: This lot was excavated from 0-5cm BGS measured from the SE corner of EU 27. Again this lot contained chert, obsidian, and ceramics. Yet again there are no horribly obvious lines.

26 Feb 2002, Anya Slaven

p02-44-205

190/~~190~~ 030 : This lot was excavated from 0-5cm
Bbs measured from the SE corner ^{of EU 29}. This lot
contained a few pieces of ceramic and only two
pieces of chert. There is still a large amount of
rocks within this EU. I still don't want to
decide about constructions until I can get a
clear picture but I'm definitely close to uncovering
this entire structure. I think I'll have that part
done by tomorrow morning and then I can decide
better.

27 Feb 2002, Anya Slaven

P02'-44-25

It is now about 9:30 AM on Wednesday Feb 27. Earlier this morning it was very cloudy and looked as if it might rain but judging by the sky now I doubt that. It's gonna be a hot one. I'm working today with Raphael and Luis, and Herman and Nelson. I'm going to continue from yesterday with clearing off the top layer of this structure. I should finish that at least by the end of the day.

196/010: This lot was excavated from 0-2 cm BGS measured from the SE corner of EU 9. Within this lot were a good amount of ceramics, some obsidian, and some chert. The rocks here definitely look like a jumbled mess. The tree roots have definitely upset what once was here. There is only one more EU in this sub op to uncover and that's where I'm headed next.

196/011: This lot was excavated from 0-5 cm BGS measured from the SE corner of EU 10. There was a small bit of ceramics in this lot as well as a piece of obsidian and a few small pieces of chert. There is still a dense covering of rock within this unit. Ed says it could possibly be a floor. I still see no really obvious walls as of yet. There is only one more EU to uncover and my workers have already started.

27 Feb 2002, Anya Slaven

POZ-44-207

190/031: This lot was excavated from 0-5cm ~~fls~~ measured from the SE corner of EU 30. This lot contained the normal amount of ceramics for this structure, very few. There were also some pieces of chert. The possible floor continues on through this and my workers are now moving over to excavate the next EU over. It's almost cleared!

~~190~~ 190/032: This lot was excavated from 0-5cm ~~fls~~ measured from the SE corner of EU ~~30~~ 31. This lot contained chert and ceramics. The flat rocks continue through and over this EU. Right now I'm just going to finish the last EU before making any new decisions.

190/033: This lot was excavated from 0-5cm ~~fls~~ measured from the SE corner of EU 32. This lot contained small amounts of chert and ceramics. Now that my whole structure is clear I'm still not sure how to continue. I have to ask PSE about it. This lot as well has the same large amounts of flintish rock.

28 Feb 2002, Anya Slaven

p02-44-28

Today is Thursday 28th of February. It's overcast and cloudy out here and my fear is that it might rain. I hope that it doesn't because I want to finish my notes. I've completely cleared off my structure and today I'm ready to begin my final notes and mapping. I also need to finish up writing my lot cards but there seems to be a shortage of them at the moment. I have a feeling I won't get to those until ~~Monday~~ next week or the week after.

Within Structure 98 I have discovered what I think to be 4 different construction points in time. The first structures built about a little more than a meter apart. The first is entirely on the southern most side. The surface marked by the construction named JUB-JUB and marked off by the walls GYRE to the West, WABE to the South, and MIMSY to the West. On the North the other surface MOMERATH borders it. On the Northern side of MOMERATH there lays the surface BANDERSNATCH. This is the second structure in the first building period. MOMERATH on the South, BRILLIG on the West, TUMTUM on the North, and on the East the Southern side of TOVE and SLITHY. The second construction phase is that of MOMERATH. Smaller rocks and a slightly lower stance set this apart from the rest. The third construction phase is the surfaces TUGGY and CALOOL-CALAY. TUGGY is marked off by the ~~top~~ Northern part of TOVE in the East, and SNICKER-SNACK in the E, and BOROGROVE in the North. BOROGROVE in the North and TUM-TUM in the South mark off CALOOL-CALAY. These structures look as if they were extensions added later. Finally there is MANXOME which is like MOMERATH in the way it looks, however it seems to be completely unfinished.

29
FD-2-44-~~257~~

[illegible]

28. Feb 2002, Anya Slaven

POZ-44-~~219~~³⁰

[illegible]

28 Feb 2002, Anya Skaven

PO2-44-32

19A
1
19A
2
19A
3
19A
4
19A
5

→ N

190	190	190	190	190	190	19A	196	196
11	9	7	5	3	1	6	1	2
190	190	190	190	190	190	19A	196	196
12	10	8	6	4	2	7	8	3
190	190	190	190	190	190	19A	196	196
15	14	13	25	29	32	8	9	4
190	190	190	190	190	190	19A	196	196
17	22	27	28	30	31	9	10	5
190	190	190	190	190	190	19A	196	196
18	20	23	26	24	21	10	7	6
				190	190	19A		
				19	16	11		

11, March 2002, Anya Slaven

p02-44-32

Today is Monday, March 11th and the first day back in the field after spring break. Today I have moved downward from my lofty structure. I have two teams of workers, Raphael and Luis on the North side and Juan, Marco, Kiki, and Hieria on the South. I've placed two test pits one down below Structure 98 in the North and one just to the South and below Nick's structure 97. The one in the North is oriented 32° and the one on the South is oriented 0° . For now I'm simply trying to see if this side of the hill was used as a garbage dump or perhaps contained some kind of construction.

19AL1001: This lot was excavated from $0-30$ cm BGS within EU1. Within this lot I found very little only two pieces of ceramic and one bone that looks like it's the joint bone of some kind of animal. I'm going to continue working downward to see if there is more. Measured from the SE corner.

19AL1002: This lot was excavated from $30-40$ cm BGS measured from the SE corner in EU1. There was one tiny piece of obsidian contained within this lot and some ceramics including a couple of fairly large pieces of ceramic.

19AL1003: This lot was excavated from $40-50$ cm BGS measured from the SE corner in EU1. This lot contained only a small amount of very small shells.

11 March 2002, Anya Slaven

P02-44-33

19AM/002: This lot was excavated from 0-45 cm measured from the SE corner of EU2. Within this lot were a few pieces of obsidian and chert as well as some ceramics. A few of the pieces of ceramic were fairly good size but most were fairly small.

12 March 2002, Anya Slaven

19AM/002: This lot was excavated 45-100 cm BGS measured from the SE corner of EU2. This lot contained many ceramic shreds as well as a few pieces of chert. I'm going to move S one meter and go down 50 cm so my men can get deeper in the first EU.

19AM/003: This lot was excavated 0-45 cm BGS measured from the SE corner of EU2. This lot contained only a few ceramic and one piece of chert. This was for how much I pulled out of EU2.

12 March 2002, Anya Slaven

ps2-44-34

Today is Tuesday the 12th of March and it is now 7:42 AM. It's way too early to be up in my opinion. Today I'm working with Juan, Hiva, Raphael and Luis. I'm continuing down in both test pits in an insane hope that something might be down there. Thus far my strepsem contained more artifacts than these pits. This will be interesting nonetheless.

19AL1004: This lot was excavated from 50-64cm 86s measured from the SE corner of EU1. There was even a smaller amount of ceramics than the last lot. The bottom here also became pure rock. Ed says we've probably reached the jungle and that there might be artifacts below that. I hope so.

19AL1005: This lot was excavated from 64cm - 111cm 86s measured from the SE corner of EU1. There was contained in this lot 4 pieces of ceramic only. The rock seen in the last lot continued down the entire way and shows no sign of stopping. I'm going to end this EU here and concentrate on 19AM.

14 March 2002, Anyex Slaven

p02-44-~~02~~ 35

Today is Thursday at about 7:30 in the morning. I'm about to start work on my final project. I'm working on structure 68 located towards the southern end of the elite residences in the Southwest complex. Right now the structure is being cleared but as soon as that's done I will start laying my trench. Today I'm going to be working with Raphael and Luis as always as well as Jose and Dino.

I'm going to start this structure by putting down a test pit a little further out from the building to the North and also beginning my trench down what seems to be the center of this structure. When the long tape measure gets here then I'll lay down the entire trench and start moving in.

16AA/002: This lot was excavated from 0-²⁰~~10~~ cm BGS measured from the SE corner of EU2. This lot was empty but the sandy topsoil seems to be clayey to become a slightly tougher clay. I'm going to continue down 20 more cm.

16AA/002: This lot was excavated from 0-20 cm BGS measured from the SE corner of EU2. Two meters North EU2. On this lot as well there was nothing to be found. A bunch of roots are located in this lot but so far they look like tumble. I'll go deeper 20 cm and then decide whether to take them or not.

14 March 2002, Anya Slaven

p02-44-³⁶~~002~~

16AA/0003: This lot was excavated from 10-20cm BGS measured from the SE corner of EU2. This lot contained a lot of tics as well as a few pieces of chert and some obsidian. There was also two pieces of Bajareque. There is much more rock within this lot but most of it still looks like tumbler. I'm going to be cautious even so and see what needs removed.

16AA/0004: This lot was excavated from 20-30cm BGS measured from the SE corner of EU2. This lot contained only three pieces of ceramics. There are many rocks as well that could most likely be tumbler although there is a set in the southern most part that could be some kind of construction. I'm ^{going to} continue to keep going deeper to see.

16AA/0005: This lot was excavated from 20-30cm BGS measured from the SE corner of EU2. This lot contained two pieces of ~~obsidian~~ obsidian as well as ceramics and chert. One of the ceramics is in the shape of a plate. I'm going down 20 more centimeters and having them remove most of the tumbler. They all look very much out of place and I hope I'm doing the right thing.

16AA/0006: This lot was excavated from ~~20-30~~³⁰⁻⁴⁰ cm BGS measured from the SE corner of EU2. This lot contained ceramics, carbon and one piece of chert. The soil has begun to change from the sandy top soil to a real hard clay. I'm going to continue down another 10cm and see if the clay reveals any more artifacts.

14 March 2002, Anya Slaven

p02-44-37

16AA 1007: This lot was excavated from 30-36 cm BCS
measured from the SE corner of EU2. This lot contained
Chert, ceramics, as well as ~~obsidian~~ Obsidian.
There was also some bajareque. At this point the
hard clay in EU2 has been reached. Again I'm
going to continue downward 10 more centimeters.

15-03-02, Anya Slaven

p02-44-³⁸~~100~~

Today is finally Friday. This week has sped by so quickly, it's going to be another hot day today but I really don't mind. I've finally laid out my truck and have fully started my fire project. I ~~am~~ now have something to really focus on. Today I'm working with Jose, Dino, Raphael, and Luis, I think these are going to be the workers I work with for the rest of the season. They all work very well together.

16AA1008: This lot was excavated from 36-45 cm BGS measured from the SE corner of EU 2. This lot contained a lot of carbon (more than I've ever found before!), ceramics, chert, and obsidian. There seems to still be only rubble within this EU. I'm going to move into my truck now. It's oriented at 340° or opposed to the 0° this part is oriented at.

16AA1009: This lot was excavated from 40-55 cm BGS measured from the SE corner of EU 2. This lot contained chert, obsidian, and ceramics. The ground here is very tough and hard to dig through. There seems to me to be some sort of construction but I have to excavate further to know for sure.

16AA1010: This lot was excavated from ~~0-15~~ 15 cm BGS measured from the SE corner of EU 3. There was only one piece of chert in this lot but the construction in EU 2 continues on fairly clearly into this lot. I'm going to move to EU 5 and see if it extends back any. I'm beginning to think the rocks I moved in EU 2 were a mistake.

15-March 2002, Anya Slaven

1002-44-39

16AA/Ø22: This lot was excavated from Ø-15 cm BGS measured from the SE corner of EU 4 and contained absolutely nothing. There is a possible construction that follows the one in EU 2. I'm going to further investigate this in EU 5.

16AA/Ø22: This lot was excavated from Ø-15 cm BGS measured from the SE corner of EU 5. This lot contained a few pieces of ceramic and one piece each of obsidian and chert. The construction seems to continue in this ~~structure~~ EU. It then ends in the next EU. It could maybe be some kind of outer wall or a step possibly.

16AA/Ø23: This lot was excavated from Ø-22 cm BGS measured from the SE corner of EU 6. There was 3 pieces of rhyolite, 1 piece of obsidian and 2 pieces of chert within this lot. There is a lot of rubble as well. I want to be sure of what I'm taking out before so I'm going to ask Pat and Ed and for now continue upwards in my tunnel.

16AA/Ø14: This lot was excavated from Ø-12 cm BGS measured from the SE corner of EU 3. This lot contained one piece of perlite obsidian, a few pieces of chert, and some ceramics. The rubble continues upward in this lot. I'm going to move back and work my way up looking for walls. After my last structure I'm now a hundred percent sure what I'm looking for but I think I'll know when I come upon it.

15 March 2002, Anya Slaven

px2-44-44

16AA1015! This lot was excavated from 0-30 cm BGS measured from the SE corner of EU 8. This lot contained obsidian (some of which could be green but it's hard to tell), chert, and ceramic. There is also a white block that looks like a There's still a lot of tumble within this lot as well. I'm going to move up and look for any well lines.

out stone blocks

16AA1016! This lot was excavated from 22-40 cm BGS measured from the SE corner and 0-35 cm heading NW from the southern edge of EU 6. This lot contained chert, obsidian, ceramics, bajareque, and carbon. The rocks however that were removed didn't seem to reveal any structure or well behind. I'm going to move up a few more centimeters and remove the next group of tumbles to search for a well line a little further back.

~~18~~ 18 March 2002, Anya Slaven

p02 - 44 - ~~41~~ 41

A new week begins with another bright and sunny Monday. In these still cool hours of morning the sun feels good but it will soon be hot and unbearable. Today my hopes are higher than they have been in a while and despite my feelings from last night I'm very much ready to start work today. I'm working today with Luis, Raphael, Dino, and Jose. Today they caught and killed a coral snake. I'm going to have to keep an eye out in case there are more. Today I'm moving back through tumble in hopes of finding some sort of construction. And onward we go!

16AA1017: This lot was excavated from 25-⁴⁵ cm within BGS measured from the SE corner of EU 3. This lot contained chert and ceramics. There still is no clear construction coming out of the jumbled mess of rocks. I'm going to leave this be for now and put these two workers on the other side of the structure.

16AA1028: This lot was excavated from 22-40 cm BGS (measured from the SE corner) and 35-50 cm ~~to~~ going NW from the S border of EU 6. This lot contained obsidian, ceramic and basaltic. The tumble remains just that and it has not yet revealed any construction unit. I'm going to continue moving upwards until I do find some sort of back wall.

16AA1029: This lot was excavated from 22-40 cm BGS (measured from the SE corner) and ~~to~~ 50-200 cm going NW from the S border of EU 6. This lot contained 1 piece of chert and a bunch of ceramics. Again there are no clear structures in the tumble so again I'm going to move on back.

18 March 2002, Anya Slaven

42
p02-44-108

16AA 1020: This lot was excavated from 0-20 cm BGS measured from the SE corner of EU7. This lot contained chert, obsidian, and ceramic. I'm still just digging through the top layer right now, there is no tumble only topsoil. I'm going to go down 20 more cm.

16AA 1022: This lot was excavated from 20-40 cm BGS measured from the SE corner and 0-25 cm ~~back~~ going NW within EU7. This lot contained obsidian, chert, ceramic and a very large piece of bejoreque. Again I'm going to keep going back through the tumble since this section doesn't look much like a construction unit either.

16AA 1022: This lot was excavated from 20-30 cm BGS measured from the SE corner of EU9. This lot contained a whole bunch of ceramic, some chert, and some obsidian. Three pieces of the obsidian were very clearly green. There is still no soil change and only a few small rocks in this area so I'm going to continue down 20 more cm.

16AA 1023: This lot was excavated from 30-55 cm BGS measured from the SE corner ~~of EU7~~ and 25-60 cm going NW from the S border of EU7. Within this lot there was ceramic, obsidian, chert, bejoreque and more carbon. The carbon was found down at the bottom of this lot and was connected to pieces of ceramic. So me there still seems to not be any construction but I need to work Ed. This is my last lot for today.

20

~~20~~ March 2002, Anya Slavenp02-44-~~04~~⁴³

Today is Wednesday morning the ~~20th~~²⁰ of March. This is the halfway point for us students. We've been here 74 days and we have just as many left. Today I'm working with the same four workers as always Raphael, Luis, Dino, Jose. I'm continuing to move through my original trench today to find some kind of construction. So far the S side has revealed nothing but tumble. I haven't moved far enough on the N side to see anything yet. So we move on.

16AA 1024: This lot was excavated from 30-40 cm BLS measured from the SE corner of EU 9. This lot contained, chert, obsidian, and a good bit of ceramic. I'm still not hitting much tumble but getting more and more artifacts the lower I go. I'm going to go down ten more centimeters and then move into the next 20.

16AA 1025: This lot was excavated from 20-50 cm BLS (measured from the SE corner) and 60-100 cm heading NW from the S border of EU 7. This lot contained chert, obsidian, ceramic, bijanque, and carbon. There are larger rocks lying on the bottom of this lot, larger than the lots before. Still the tumble in some places looks good like it might be something but then it looks on the edge right next to that really bad. I never seem to get the easy normal structures. Ah well this is much more fun.

20- March 2002, Anya Slaven

for - 44- ⁴²

16AA/026: This lot was excavated from 40-50 cm BLS measured from the SE corner of EU 9. This lot contained huge amounts of ^{ad by nature} ceramic as well as some chert and obsidian. Still not very much tumble but I still think I'm pretty far out just yet. I'm going to move onwards to the next EU and see if I can pick up more there.

16AA/027: This lot was excavated from 20-50 cm (measured from the SE corner) and 0-60 cm back going NW from the S border of EU 8. This lot contained bijouque, chert, obsidian, ad ceramic. Finally the tumble has deemed it time to reveal itself into a structure. There are two walls within this lot, the southern most one I'm going to call NOSFERATU. This one is in pretty bad shape and isn't as pretty as it could be. The northern one is made of partly cut stone blocks along with some river cobbles. This one shall be called TOREADOR. They are both most likely stood higher but have since been destroyed by time.

16AA/028: This lot was excavated from 0-10 cm (measured from the SE corner) within EU 10. This lot contained a small amount of ceramic, chert, and obsidian. There too was a large amount of tumble within this lot and no clear idea of wall lines back here. I'm going to move back one more meter to get a better idea and then move in and remove some of the clearly tumbled rocks.

20 March 2002, Anya Slaven

p02-04-45

16AA/029: This lot was excavated from 0-20 cm BGS measured from the ^{SE} corner ^{of EU 12}. This lot contained obsidian and ceramic. There was also many rocks that looked like tumble, I'm going to move ^N to the next EU and see what things look like there before I remove anything.

16AA/030: This lot was excavated from 0-5 cm BGS measured from the SE corner of EU 12. This lot contained chert, obsidian, and ceramics. There is quite a bit of tumble in this lot and one or two possible lines. I'm going to go back two metres and make in to see if I find anything.

16AA/031: This lot was excavated from 0-20 cm BGS measured from the SE corner of EU 13. This lot contained chert and ceramics. There was much tumble as well in this lot. I'm not quite sure if any of it is architecture. There seemed to be one cut stone block but it's at a weird angle and very tilted and buried. I'm going to ask Ed about this tomorrow.

16AA/032: This lot was excavated from 20-45 cm BGS (measured from the SE corner) and 0-20 cm going ^{SE} from the ^N post border of EU 10. This lot contained obsidian, chert, and ceramics in very small amounts. The wall TOREADOR doesn't seem to be placed any higher or if it was there's no more evidence. I still haven't hit any kind of construction unit yet either and I can't make out many possible lines. I'll keep moving tomorrow.

22 March, 2002 Anya Slaven

pg 2-44-~~02~~⁷⁶

Today is Thursday. It's hard to believe I'm out here, yesterday felt so much like it was Friday. Anyway, it seems like it's going to be another very warm day. I'm working today with Raphael, Luis, Dino, Jose, Antonio and Pico. I'm continuing to look for architecture in my main trench and storing Aunt Antonio and Pico out on the terrace in hopes of finding something there.

16AA/933³: This lot was excavated ~~from~~ by removing the top bits of tumble within EU 23. This lot contained both ceramics and ~~other~~ chert. The amount of tumble contained within is amazing. There are so many rocks and nothing that looks like a clear line. I'm going to start moving through them to see if there is a possibility of anything but I think the lines are further up.

16AA/934: This lot was excavated in the same way as the last, by removing the top & tumbled rocks within EU 22. This lot contained a lot of ceramic, some pretty big pieces of chert, and some obsidian as well as basaltic. ~~This lot~~ Underneath all of these removed rocks there appears to simply be more tumble. I'm going to remove this and keep on moving forward.

21 March 2002, Anya Slaven

47
p02-44-28

16AB/002: This lot was excavated from 0-20 cm BG5 measured from the SE corner of EU2. This lot contained a small amount of chert and obsidian, one ^{big} piece of bijouque, some ceramic, and two pieces of bone. This close to the surface the bone is most likely that of some small creature that died in the very near past. It looks like it could be part of a vertebrae or something. There is much rock to be found in this lot so I'm going to move back one meter and see if there is a little less rubble.

16AB/002: This lot was excavated from 0-20 cm BG5 measured from the SE corner of EU2. This lot contained solely ceramics and a few pieces of bijouque. There is however what seems to be a fairly clear line on the ^{Western} ~~Eastern~~ side of this EU and continuing ^S to EU3. I'm going to see if it continues deeper downwade or not.

16AB/003: This lot was excavated from 0-20 cm BG5 measured from the SE corner of EU3. This lot contained chert, ceramics, and bijouque. There was more ceramic in this lot than the other two. The line that looks fairly decent in EU2 and 2 continues on into this unit but ~~at~~ seems to turn very slightly ^{West} ~~East~~ towards the end. When I get the chance I'll come back and investigate this further but for Monday I will only have my original four workers.

25 March 2002, Anya Slaven

pp2-44-~~45~~

Again it's Monday and the sudden rainstorms of Thursday and Friday have vanished. It's going to be another very hot day as always. Today I'm back to my original four men Dinos, Jose, Raphael, and Luis. I plan to continue working forward into my structure. ~~perhaps~~ I need to find the ~~southern~~ Northern wall yet and I'm slowly working from the Southern walls N to reach the summit.

16AA1035: This lot was excavated from 20-70 cm BLS (measured from the SE corner) and 0-60 cm ^{SE} from the S most border of EU 12. This lot contained chert, obsidian, and ceramic. There was also carbon and bijacore. At the end of this lot there is what seems to be a well. I need to consult with Ed first before I name it. I'm going to continue up one more meter and remove the topsoil but I'm getting close to the evenness of the top of the summit on this side. I might have to move these guys over to the other side soon and work ^{southward} ~~Northward~~ instead of ^{Northward} ~~southward~~. I'm going to name this wall SETITE.

16AA1036: This lot was excavated from 20-70 cm BLS measured from the SE corner of EU 14. This lot contained a small amount of ceramic, many flakes of chert and obsidian, as well as a bit of bijacore. There seems to be another wall line in this lot that looks a lot like it could have been a step. This whole range from NOSEFERATU up to ~~this~~ could have been a range of steps but between TOREADOR and ~~SETITE~~ ^{SETITE} it just wasn't well preserved. I'm going to move up one meter and get a clearer picture.

this wall named
KAVAND

25 March 2002 Anya Slaven p02-44 -
 16AA/037: This lot was excavated from 0-7 cm RAS
 measured from the SE corner of EU 18. This lot contained
 chert flakes, a few obsidian blades, very few ceramics, and a bit of bejareque.
 This Within this lot there are what looks like three more
 lines which could be steps although they are slightly
 slipped and look a bit destroyed. There is 30 cm between
 SETITE and RAVANOS and only 20 cm between these
 other possible constructions. I'm going to see if this
 pattern of possible lines continues upward. I'm going
 to go ahead and name 2 of the three lines the Southern
 most two. The third looks too destroyed. The ^{Northern} Southernmost
 and the one on the border between EU 24 and 25 ~~is~~ is going
 to be named BAHU and the one 2 cm up from that will
 be named ASSAMITE

16AA/038: This lot was excavated from 10-60 cm RAS
 (measured from the SE corner) and 0-70 cm going ~~SE~~ NW
 from ~~05~~ most end of EU 11. This lot contained a huge
 amount of ceramics (most fairly big sized), some chert, and
 a little obsidian, as well as bejareque. Now
 that this area has been cleared out I can see what
 looks much more clearly to be a well. I'm
 going to name this one GANREL. ~~I'm going~~
~~to move~~ With the amount of tumble within this
 lot I imagine GANREL at one point might have
 been much taller or some other construction ^{North} ~~South~~
 of it might have been taller. Most of the tumble was
 large river cobbles which would have been good in construction
 usage. I'm going to move ~~some~~ ^{no further} and excavate
 the top layer of the 4th and 5th meter squares away
 from the ^{south} ~~South~~ end of my trench.

25 March 2002, Anya Slavin

50
p02-v4-~~276~~

16AA/039: This lot was excavated from ϕ -7cm bcs measured from the SE corner of EU 16. This lot contained a very small amount of ceramic and nothing more. The Step pattern laid out by SETITE, RAVANOS, ASSAMITE, and BAALI doesn't seem to continue or, if it did the lines have been destroyed. I'm now about one meter away from my summit. I'm going to keep clearing off the top layer of soil and make my way across the summit. I also found a small piece of a potsherd within this lot. Just as a side observation there seems to be a lot of rocks in this area with luminous geodites when held to the sun, some micaceous, and some quartz, and some crystalline or geodic type rocks. There's much more in this classic site than was over in the last & side I worked at.

16AA/040: This lot was excavated from ϕ -7cm bcs measured from the SE corner of EU 29. This lot contained very little ceramic and a few flakes each of obsidian and chert. There's still a lot of finished rocks within this lot. I'm going to move back to the construction unit ASSAMITE and move toward removing rocks at that depth until I hit the next wall.

16AA/042: This lot was excavated from ϕ -10cm bcs measured from the SE corner of EU's 17 and 18. This lot contained 2 pieces of chert, 2 pieces of obsidian and several pieces of ^{ceramic} ~~pot~~. This lot is a mess of rock just like this entire site but there seem to be a plausible line and this is where I'm going to work my way back to ~~about 2 meters~~ ~~from the next wall~~.

26 March, 2002, Anya Slaven

52
DDZ-44-17

Today is Tuesday and the last day of this week for excavating. This morning I'm more tired than most other mornings so I'm slowly trying to wake up. I'm working with Raphael, Luis, Dinos, and ~~Jose~~ Jose for today as always. We're slowly working our way through the Original track that was laid out. One interesting thing I learned yesterday, all the sparkly rocks are of a type that are found in a quarry not too far from here or so Aaron says. I don't know if that means too much but these rocks have a high concentration of Iron in them. Aaron also said this quarry was near one of the copper mines.

26AA1042: This lot was excavated from ~~90~~ 10-15 cm BLS (measured from the SE corner and ²³⁰ ~~245~~ cm heading NW from the southern border of EU 10). This lot contained several flakes of obsidian as well as cores and flakes of chert. There was also a pretty big collection of ceramic as well as a very big piece of basalt. The construction ASSAMITE looks like it might have originally been taller and if that's the case then most of what I've been digging through has been fill. There are deep holes in among the rocks which Ed says means that the people who constructed this didn't fill it in with enough dirt. I don't see how this would keep together very well however. I'm going to keep moving northward to look for the next wall.

26 March 2002, Anya Slaven

2002-44-52

16AA/043: This lot was excavated from 10-55cm BGS measured from the SE corner of EU 17. This lot contained ~~some~~ flake as well as a broken blade of obsidian, ceramics, pieces of chert, and two pigment stones that have a purplish or magenta-like hue to them. ~~Also~~ Most of the artifacts that I'm finding are coming out from under the rock tumbles. No construction units presented themselves to me within this lot. Pat says I should just move in shallowly to find the wall so that's what I'm going to do. My trench has almost met up with the other side.

16AA/044: This lot was excavated from 7-14cm BGS (measured from the SE corner) and 70cm heading NW from the Northern most end of lot ^{16AA/}042 ~~was~~ partially within both EU 16 and 19. This lot contained 1 piece of an obsidian blade, a flake of chert, a group of ceramic. There seems to be a lot of slipped rocks within this lot. I'm going to move one meter N past EU 19 before removing anymore rocks.

16AA/045: This lot was excavated from 0-5cm BGS measured from the SE corner of EU 22. This lot contained 1 piece of obsidian as well as ~~a lot of~~ ^{some} ceramic. There is still more tumble within this lot but the slopes rise steeply so I think there may be a line somewhere within this mass of rock. I'm going to remove some rocks to see if anything becomes clear.

26 March 2002, Anya Slaven

p02-44-⁵⁵~~169~~

16AA/046: This lot was excavated from 0-10cm BGS measured from the SE corner within EU20. This lot contained a few bits of obsidian, some chert, and some ceramic. There is still a whole group of rock ~~at the~~ ~~the~~ within this lot but there does seem to be a plausible line. That's the line I'm going to clear back to and hope to find the fire wall before the summit.

16AA/047: This lot was excavated from 5-30cm BGS (measured from the SE corner) and 0-40cm heading NW from the southern most border of EU21. This lot contained one piece of chert and only a little bit of ceramic. There was also a partial mano. What I thought was part of a wall line turned out to be not so much like a line. I'm just going to move up into the next EU southward to see where to clear back to. ~~Here~~ Hopefully I'll be able to ask Ed and Pat before these guys finish.

16AA/048: This lot was excavated from 7-20cm BGS (measured from the SE corner) and 20-100cm heading SE from the N most border of EU19. This lot contained a few flakes of obsidian as well as one blade, a very few pieces of ceramic and a lot of bijareque. On the bottom of this lot lays a bijareque floor which I am going to name PANZER. There seems to be no fire wall either unless it was very poorly preserved. I'm going to clear up one more meter onto the Summit.

26 March 2002, Anya Slaven

5 p02-44-000

16AA/049: This lot was excavated from 0-~~10~~⁵ cm BtS measured from the SE corner of EU 23. This lot contained some pieces of obsidian and chert, as well as some ceramic. The jumble of rocks just continues within this lot. I hope that it might reveal itself to be something more like my last structure but it looks doubtful. The slope changes too radically and I'm left looking for lines that don't seem to be there. I'm going to start on Monday pushing in and removing rocks until something reveals itself.

16AA/050: This lot was excavated from 0-~~10~~⁵ cm BtS measured from the SE corner of EU 22. This lot contained little amounts of chert, ceramic, and obsidian.

No lines appear in this surface of rock and now I am at the summit. I'm still wondering where the last wall is before the summit. Maybe I'm just off a little and all the lines will show up a little ~~to~~ to the East or west of my track. One can hope.

16AA/052: This lot was excavated from 0-5 cm BtS measured from the SE corner of EU 24. This lot contained a few pieces of ceramic, one piece of chert, two flakes of obsidian, and a green ear spoon. The ear spoon is about 25 mm wide. It looks like it's made of serpentine. This was found in the Eastern most side of the excavation unit. It was found from just the removal of the top soil so it wasn't under anything. There still seems to be no hint of any wall lines. I'm going to start removing rocks and go as deep as ~~my~~ PANZER only.

26 March 2002, Anya Slavin

992-44-⁵⁵~~22~~

16AA/052: This lot was excavated from 0-5 cm BGs removed from the SE corner of EU 25. This lot contained a good bit of ceramic sherds, some biface, some obsidian and chert flakes. I didn't see any clearly defined lines on this side either although the slope seems to suggest that there should be something. I'm going to go back to EU 13 and work my way back removing rocks to the level of G-ANG-REL.

02 April 2002, Anya Slaven

002-44-⁵⁶~~22~~

Today is Tuesday April second. I'm still feeling a little queasy from yesterday but I think I'll be fine. Today I'm going to continue to work on my original trench in hopes of finishing up so I can extend out. I want to find the top wall on the summit but I don't know if it's there. I'm working with my same four workers today.

16AA1053: This lot was excavated from 20-25 cm BAS measured from the SE corner of EU 20. This lot contained a few flakes of chert, some bajoreque, and a good bit of ceramic. Off to the Eastern side in this lot there seems to be a line that could possibly be a construction. It ~~heads~~ heads S until about the southern most border of the EU and then there's the possibility of it heading west across the edge of the EU, but that line is not so clear. I'm not quite sure what to do here anymore so I'm just going to move these two guys over to subop 4B and wait until my other two have found the walls on the opposite side.

16AA1054: This lot was excavated from 30-44 cm BAS measured from the SE corner and ⁶²~~30~~-100 cm within EU ⁵¹~~20~~. This lot contained some ceramic, some bajoreque, a piece of bone, a piece of carbon, some obsidian, and a piece of chert. The carbon was all at the very bottom of this lot and the bone was somewhere around 25 cm down.

The bone is quite small and seems like it could be some kind of joint. I don't know enough about anatomy to know for sure. There was only one flake. As of yet I still see no lines. I ~~don't~~ can only go on moving up. I should be close.

02 April

~~02~~ ~~April~~ 2002, Anya Stover

57
p02-44-008

26AB/p04: This lot was excavated from 20-30 cm BGS measured from the SE corner of EU 2 and heading Northwards a meter and a half to ~~EU 1~~ the mid of EU 1. This lot contained chert, obsidian, bajareque, and a hell of a lot of ceramic. The support wall on the western side looks pretty good and went deeper. I'm going to jump over what looks like a cross segment and clear off the other bit for today.

26AB/p05: This lot was excavated from 10 to 15 cm BGS measured from the SE corner 50-200 cm heading ~~Northwards~~ North in EU 1 and continuing on to EU 3. This lot contained chert, obsidian, ceramic, and bajareque. The support wall on the western side looks good over here as well. The possible cross wall still looks probable. I'm going to go East one meter from EU 2 and investigate that ~~wall~~ line of rocks and see if it continues.

26AB/p06: This lot was excavated from 0-20 cm BGS measured from the SE corner of EU 4. This lot contained chert, obsidian and a little bit of ceramic. The plausible construction going westward does not seem to continue into this lot so it doesn't seem as if this is a construction. I'm going to go back to EU 3 and try to hunt out the end line.

02 April 2002, Anya Slaven

58
P02-44.204

16AA/555: This lot was excavated from 1x-⁴⁵~~50~~ cm and ~~51~~
from ~~21~~²¹ ~~30~~³⁰ can heading Nward from the South west corner
at SW 48. This lot contained chert, ceramic, obsidian, and biface.
The first phase construction in this jumbled mess appears
at the N west end of this lot. It's not well preserved
at all so I'm not very sure of its existence. I need a second
opinion. I guess I'll have to wait tomorrow. I'm going
to move upwards as if it were a wall for now and
move to the next possible line.

~~16~~

03 April 2002, Anya Slaven

59
p2-44-05

Today is Wednesday. As always it's irritatingly hot out here but at least there are the winds every now and again to cool us off. I'm working with Dinos, Luis, Raphael, and Jose again. As well as two new men Reynaldo and Lemus. Reynaldo and Lemus are working on subop 16AC. This trench is lined up going E-W starting on the western side of my trench. ~~off to the side~~ This subop is oriented 70° . The Subop 16AB is oriented 341° very much parallel to my original trench. I've decided to switch some of my guys around. Reynaldo and Lemus have never excavated so I'm putting Raphael with Reynaldo and Luis with Lemus to make things go smoother. And finally at 8:30 I have finished my final notes.

16AA/056: This lot was excavated ~~from~~ by removing the obviously tilted rocks and ~~clearing~~ cleaning under them within lots EU's 22 & 24. This lot contained one tooth (which was found fairly close to the area where the earspool of lot 16AA/052 was found), some pieces of ceramic, flakes of chert and obsidian, as well as bayonet. There were no more clear lines instead just a jumble of rock and some pottery but then again you can see anything if you look hard enough. I think this is as much as I can do for now up here. I'm going to move back to clearing Northward. At the very north most point in EU 22 I think I have come across the final wall before the Summit. It's not too well preserved but if it were ~~to~~ cleared up it would be destroyed. I'm going to call it CAPPADOCIAN.

03 April 2002, Anya Slaven

002-44-⁶⁰~~20~~

16AB/0007: This lot was excavated from 20-30 cm BGS (measured from the SE corner). 40-200 cm wide heading westward and 0-23 cm long heading Northward within EU 3. This lot contained huge amounts of ceramic, some bijouque, flake and core of chert, and some obsidian. I've found another line at the northern end of this lot that could possibly be the corner wall. I'm going to follow it westward and see if my suspicions are correct.

16AB/0008: This lot was excavated from 0-10 cm BGS measured from the SE corner of EU 5. This lot contained one piece of bone, two pieces of quartz, some flake of chert and obsidian, some core and bijouque. The supposed wall doesn't continue but looking closer there seems to be another wall running parallel to the one on the eastern side. I'm going to go back two metres and see if I can clarify this before I name these supposed three constructions. The majority of the ceramics have been coming out of the area inside these area made by these three supposed constructions.

16AB/0009: This lot was excavated from 0-20 cm BGS measured from the SE corner of EU 6. This lot contained one piece of quartz, one piece of chert, some bijouque and several pieces of ceramic. Hadley seems to be the main type of ceramic that I'm getting from this area. There is no continuation of any wall running parallel to the eastern one but I have decided to name the eastern wall SALUBRI. ~~There~~ is ~~another~~ Another possible line appeared in this EU so I'm going to excavate a bit deeper to see if anything can be found.

03 April 2002, Anya Slaven

61
P02-44-07

16AC/001: This lot was excavated from ~~20-25~~ 20-25 cm BCS measured from the SE corner of EU 1. This lot contained some flakes of chert and obsidian, some ceramic, and some bijou. Since this is my first EU and lot on this side there wasn't much to be found. There was a little bit of tumble, no apparent soil change, and definitely no lines. I'm going to continue to dig down deeper if more can before moving upwards into the main structure.

16AC/002: This lot was excavated from 20-25 cm BCS measured from the SE corner of EU 2. This lot contained a good bit of ceramic, some flakes of chert and obsidian, as well as bijou. There is ~~not~~ what could maybe be a construction ~~of~~ on the South side of this unit but I have my doubts. The soil seems to have gotten lighter than the general top soil and more claylike. There are still some pretty big tumbled rocks in this area. I'm going to move in ~~some~~ more one more meter instead of continuing down.

16AC/003: This lot was excavated from 20-25 cm BCS measured from the SE corner of EU 2. This lot contained one piece of green obsidian, some chert, a small bit of ceramic, and a little bijou. I see no clear lines here right at the moment but there are some potential lines that are buried under fallen tumble. I'm going to go back to my first EU and dig down a little further. That should finish out the day over here.

83 April 2002, Anya Slaven

62
p82-44-20

16AA1 857: This lot was excavated from 288-52 cm BLS
measured from the SE corner of EU 21 (48-200 cm heading
north from the Smost point of this EU.) This lot contained
chert, obsidian, ceramic, and beryllium. There was also
quite a bit of carbon all found within the last five
cm of this EU. The amount of ceramic wasn't as massive
as it has been in this area but there was still quite a bit.
There are no wells within this EU that are in any way
clear or well preserved. I'm going to keep moving back
to find the next construction unit but I don't know where
it might be. I should have found at least two on
this side by now and all I have is ~~zero~~ GIVE REU.

03 April 2002, Anya Slavn

63
p02-44-~~001~~

16AB1420. This lot was excavated from 10-20 cm ~~was~~ measured from the SE corner of SUB. This lot contained obsidian blades, chert, and ceramic. Maybe it's the sun but it looks to me like there's another possible wall here although it's very shallow. I think I need to look at it again tomorrow to be able to make a decision.

04 April 2002, Anya Slaven

69
p22-44-27

Today is Thursday and it is currently 7:44 in the morning. Already it's starting to get hot. I'm working with the same six guys as yesterday. Luis, Raphael, Reynaldo, Luis, Dimas, and Jose. I'm still working my way through my original trench taking it apart piece by piece. Still I'm finding absolutely nothing. On the Eastern side I'm heading back following out the wall line and on the Western side I'm working my way inward towards the summit.

16AA/58: This lot was excavated from ⁵~~10~~-62 cm B65 measured from the SE corner of EU 23. This lot contained (ceramic latot), a good amount of chert and obsidian, one ceramic figurine, ~~and~~ carbon and beryllium. The figure is very small and it's half of a face of a little guy wearing an earplug. All the carbon was found at the bottom of this lot. There was a lot of carbon here. ~~There~~ At the edge of this lot three flattish rocks line up very well but there was nothing but tumble above them. This was probably a base and the rest of the wall got destroyed. I'm going to hold off on naming it until I do one more lot and go a bit deeper in front. That will be a job for mañana.

68
04 April 2002, Anya Slaven p02-44-00
16AB/p12: This lot was excavated from 0-20 cm BCS measured from the SE corner of EU 7. This lot contained only a few ceramic pieces and one very small piece of obsidian. Within this lot there was another group of rocks that look as if they could be another wall. The construction on the far ~~west~~^{west} side continues on in this lot. This construction I'm going to name TEIMICE. The construction 60 cm ~~east~~^{east} of that I'm going to name TREMERKE and the construction that veers ~~east~~^{east} on the southern side of TREMERKE will be SALURRI. The two constructions that might connect TREMERKE and TEIMICE I'm going to hold off on naming until I'm more sure.

16AB/p12: This lot was excavated within EU 7. It ~~was~~ was 10-30 cm BCS (measured from the SE corner) and 0-39 cm having northward and ~~25-200~~^{eastward} cm having ~~eastward~~. This lot contained ~~lots~~ a lot of ceramic, some obsidian flakes, and some chert flakes. The possible wall at the end of this lot is looking too well like. It could possibly have been a hurried Sloppy addition but I'm not so sure. I'm going to move west a meter and keep cherting.

16AB/p13: This lot was excavated from 0-15 cm BCS within EU 8. This lot contained a lot of ceramic some flakes and blades of obsidian as well as a good bit of chert. There was a very large lack of rocks within this lot as opposed to the others here. The two bigger rocks that look like a construction don't continue I'm going to go deeper to see if I can get a better picture.

24-April 2002, Anya Slaven

66
P02-44.0

16AC/004: This lot was excavated from 28-38 cm B6s measured from the Southeast corner within EU1. This lot contained Ceramic, obsidian, chert, and baguette. The soil turned into a lighter brown harder clay that was hard to work through. The same type of clay I found on the Northern side of this structure but this is closer to the surface. I'm going to move Westwards into the structure further.

16AC/005: This lot was excavated from 0-20 cm B6s measured from the SE corner within EU's 3 and 4. This lot contained only two pieces of ceramic. There's still a high concentration of rock within this area and there are a few possibilities for lines. I'm going to move inward from EU2 and work my way up by removing these rocks.

16AC/006: This lot was excavated from 10-42 cm B6s measured from the SE corner of EU2. This lot contained tiny pieces of obsidian and chert as well as a lot of ceramic. There are two very flat very large rocks over here but they're not in line and there seems to be nothing in line with them. I'm going to leave this bigger one in place anyway and move upwards. There might be something in line with it a little further west. There was also carbon found within this lot.

04 April 2002, Anya Slaven

002-44-~~002~~⁶⁷

and 80-25m 001g
West

16ABC/002: This lot was excavated from 10-52 cm 863
measured from the SE corner of EU 2. This lot contained some
ceramic, as well as two large rimshells, chert, and obsidian.
There was also one ^{green} obsidian blade within this lot.
There are no clear lines whatsoever so cl'm moving
up one more meter. I just hope this one doesn't
turn out like the Southern side of my structure did.
Onward we go!

05 April 2002, Anya Starn

68
p02-44-03

~~10~~ Today is finally Friday! The sun is shining strong but everyone seems in good spirits. I'm working with my same six guys, Reynaldo, Lewis, Dimas, Jose, Luis, and Raphael. I think I'm almost completely done with my original truck. There doesn't seem to be much more I can do with it. I'm going to work my way up from the Eastern side next and work on that.

16AA/059: This lot was excavated from 62 - 70 cm BAS
measured from the SE corner of EU 23. This lot contained
chert, obsidian flakes, a good bit of ceramic, Gajagwe, ~~and~~ carbon, and bone.
Some of the Carbon was found right next to the bone
as well as a very tiny piece of obsidian ^{a larger piece of obsidian} and one piece of
ceramic. I have put the carbon, obsidian, and ceramic from
this in its own separate bag. The bone was much too
shattered to even begin to figure out what it could have
been used for. I also found a huge area of rust red
very fine dirt. I thought at first that it could be
poorly preserved Gajagwe but it's possible that instead
it could be some sort of pigment. A lot of the pottery
found in this area contains red slip on the. The colors
look somewhat the same. Most of some of the pigment
from the pottery remains imprinted in the soil. Maybe a
pigment jar broke here. Going down deeper has revealed
no more rocks under the one found in the last lot however
the soil does become a hard ~~dry~~ clay down here.
I'm going to go ahead and remove those three rocks
~~BLACK HAND~~ BLACK HAND.

05. April 2002, Anya Slavn 69
p02-44-24
16AB/014: This lot was excavated from 0-10cm
measured from the SE corner of EU 10. This lot
contained some bits of ceramics, a good bit of chert, and
some obsidian. I think I'm going to have to go
deeper to see if any of my lines continue on but for
now these two are going to finish up on my
original track so I'll get back to this part later in
the day.

16AB/015: This lot was excavated from 0-10cm BGS
measured from the SE corner of EU 9. This lot contained
more ceramics than the last lot. Quite a bit for being so
close to the surface. Chert as well as obsidian was
also to be found. Again I think I have to go
deeper here to get a better picture. For now
however I'm going to EU 8 and clear a little
deeper up there.

16AB/016: This lot was excavated from 15-25cm BGS
measured from the SE corner of EU 10. This lot
contained chert, a few pieces of obsidian, and a lot
of ceramics. There might be a continuing line going off
of TREMERSE and heading East but I'm not sure
yet. It's not as well preserved as TZIMICE
was if it is indeed anything.

05 April 2002, Anya Slaven

70
p02-44-~~30~~

IGAC 1008: This lot was excavated from 10-60 cm B65 measured from the SE corner of EU 3. This lot contained obsidian, some ceramic flakes, a little bit of ceramic, and some bijou. The tumbler continues on in this lot and I'm unable to find anything resembling in any way a construction. It's still early on though and I'll move forward in hopes of finding some kind of construction.

IGAC 1009: This lot was excavated from 10-50 cm B65 (measured from the SE corner) and 80-80 cm back heading west from the eastern most side of this EU 4. This lot contained some ceramic bijou, as well as obsidian and chert. There is still no clear lines. There's one possibility but I'm not sure of it. I'm going to clear back though at the 30cm level of this possibility.

05 April 2002, Anya Slaven

pp2-44-72

16AB/027: This lot was excavated from 20-75 cm BGS measured from the SE corner of EU 9. This lot contained chert, some obsidian, a good bit of ceramic, as well as two shiny glossy rocks that look kind of like marble. I'm not sure what they are though. The well SAUVISRI could continue here although it's not well preserved if it does or the more likely thing is that it could turn on the eastern end and head south again. I have to move both the rock pile and the dirt pile to see which is true. For now I'm going to work on the northern side of it.

16AB/028: This lot was excavated from 0-10 cm BGS measured from the SE corner within EU 11. This lot contained chert flakes, obsidian flakes, ~~some~~ and a small bit of obsidian. Looking at this area I think I'm going to treat it like any first structure and only remove the top soil before removing any rocks. It looks like there could be a platform somewhere in here so I'm going to continue on.

16AB/029: This lot was excavated from 0-10 cm BGS measured from the SE corner of EU 12. This lot contained chert flakes, some obsidian, ceramic as well as a belt buckle. There seems to be a curving pattern of rocks (medium sized and semi flat) within this lot. I'm going to clear in front of them to see if there is anything below.

05 April 2002, Anya Slaven

72
p02.44-37

16AD/002: This lot was excavated from 0-20cm BGS measured from the SE corner of EU2. This lot contained chert, obsidian, ceramic, and faunal remains. There seems to be a lot of rubble accumulated here and some flat rocks that could be in place. Still it looks a little not so well preserved as it could be. I'm going to move up one more meter and just clear off the top level to get a better picture of all this.

16AD/002: This lot was excavated from 0-20cm BGS measured from the SE corner of EU2. This lot contained a few pieces of chert and obsidian as well as some ceramic but not much. There is at the eastern end of this EU a line that could possibly be a construction. The rocks that make it up are semi flat. I'm going to clear Eastern one more unit to get the bearings better.

05 April 2002, Anya Slavin

px2-44-~~28~~⁷³

16AB/020: This lot was excavated from 20-24cm BGS measured from the SE corner of EU12. This lot contained chert, ceramic, obsidian. Clearing down the semi circle of rocks seems to be a little more chert. Can't go to leave this EU for now and clear up a little more of the clearly tilted rocks.

08 April 2002, Anya Slaven

002-44-074

It's Monday morning around 7:30 AM and I've finally started my notes. I'm working with Dinos, Luis, Jose, Reynaldo, Luis, and Raphael again. Dinos is still sick from last week. I'm going to try not to give him hard tasks to do today. I don't feel the greatest either this morning but I'm hoping that by working hard I can make myself feel somewhat better. I'm coming at this ~~task~~ ^{structure} from the Eastern and Western sides now and also clearing off the terrace area. I need to move more rocks today.

~~002-44-074~~ 16AB1021: This lot was excavated from 15-60cm B65 (measured from the SE most wall) within a circular patch that spans EUs 7, 3, 5, & 8. This lot contained a huge amount of ceramic (more than a 15X25 bag's worth), some bits of chert and obsidian. I'm still not seeing any extra lines clearly over here but I'm going to clear out T2IMEC2 to the South and then move back up Northward and clear it that way.

08 April 2002, Anya Slaven

002-44 + 75

16AC/010: This lot was excavated from 0-23 cm BGS measured from the SE corner of EU 5. This lot contained chert, obsidian, ceramic with some bajareque. There are a few possible lines visible up here so I'm going to move back to EU 4 and work my way up into these possible lines. The rocks here too are a bit smaller at the surface which could possibly be some sort of fill but I'm not quite sure if that's true or not.

16AC/011: This lot was excavated from ^{35-50 cm} ~~0-23 cm~~ BGS (measured from the SE corner) and 0-50 cm going west from the East most border of EU 4. This lot contained bits of chert and obsidian flakes, as well as ceramic and bajareque. There is a very large rock at the bottom of this lot. I don't think all of it is exposed yet but it stretches North to South almost halfway through this trench. This rock will not be moving. I'm moving up west more to the next possible line since this one didn't pan out. This lot also contained carbon.

16AC/012: This lot was excavated from 10-80 cm BGS (measured from the SE corner) 0-100 cm heading west from the East most end of EU 4. This lot contained carbon, ceramic and obsidian flakes, ceramic and bajareque. The giant rock is now full uncovered and it does fill practically this entire EU. Still no lines here yet but I'm going to keep moving back. Although I should find one soon I think. Whatever line I find won't meet up with the NOSEFERATU and it's getting close to missing TOREADOR.

08 April 2002, Anya Slawn

P02-44-~~40~~ 76

16AD/003: This lot was excavated from 0-6cm BGS measured from the SE corner of EU 3. This lot contained some pieces and blades of obsidian, some flakes of chert, as well as a bit of ceramic and bajareque. Within this lot the tumble is comprised of larger rocks as opposed to smaller denser amounts. There are a few possible lines but some of the rocks are definitely slipped. I'm going to start moving the tumbled rocks now, starting back in 201.

16AD/004: This lot was excavated from 10-40cm BGS measured from the SE corner of EU 1. This lot contained a lot of ceramic, some big chert pieces as well as a lot of little flakes, some pieces of obsidian, and a little bit of bajareque. Now that I've gone this deep I see a pretty clear wall running east-west across the mid of this EU. I didn't notice it soon enough to prevent one large flat rock from being removed but now that that rock is gone it's much clearer. I'm going to clear down in front of it and follow it eastwards.

16AD/005: This lot was excavated from 40-60cm BGS and 0-50cm going N-S from the Northmost end of EU 2. There was some chert, some obsidian, a small bit of ceramic and bajareque as well as a few pieces of carbon. The line ~~that~~ looks even clearer having cleared down. I'm going to name it VENTRUE. It runs east-west with an orientation of  240°.

29 April 2002, Anya Slavn

002-44-0277

It is currently 9:00 AM on Tuesday morning and I'm just now getting to my notes. I have further work to do today, my normal six Keynolds, Luis, Lemus, Raphael, Jose, and Dina are excavating and my other six are just moving rocks. I've set up another ditch ~~drainage~~ running east-west following out TOREADOR and MASTERAU. I'm probably not going to start excavating flat till tomorrow or the next couple days. I'm clearing out VENTRUE on the west side at TZIMICE on the terrace. This day is moving fast.

16AB/022: This lot was excavated from 0-20 cm ~~was~~ measured from the SE corner of EU 13. This lot contained a small bit of ceramic, some chert, and some obsidian. TZIMICE seems to deteriorate down here. I still had to look for a corner but for now I'm going to move back down to the North side and choose out that corner.

16AB/023: This lot was excavated from 25-60 cm ~~within~~ measured from the SE corner) within the entirety of EU 7. This lot contained a huge amount of ceramic, a lot of chert flakes, and a good amount of obsidian. I still don't see any ~~obvious~~ clear wall here but there's still more that can be cleared away to see clearer. If this is the N corner of TZIMICE I'll clear it north some more.

29, April 2002, Anya Slawa

982-44-423 78

26AC/023: This lot was excavated from 13-20 cm BGS
measured from the SE corner of ~~20~~ 8-60 cm going West
in EU5. This lot contained chert, obsidian pieces,
as well as a little bit of ceramic. I found the
Basal wall on this side. Unfortunately it's just
three rocks lined up and everything else has ~~been~~
tumbled into oblivion. I'm going to ~~name~~ this lot INCONNU.

26AC/024: This lot was excavated from 0-20 cm BGS
measured from the SE corner of EU 6. This lot contained
small amounts of chert, obsidian, and ceramic. I ~~still~~
see possibilities for better preserved line up here
but I'm still going to move ~~it~~ ^{it} east one more
step before clearing.

26AC/025: This lot was excavated from 0-10 cm BGS
measured from the SE corner of EU 7. This lot contained 5
pieces of obsidian flakes, a few pieces of biface and a small
amount of ceramic. Now that I've cleared back two
more meters I can identify a few possible lines and I'm
going to work my way ~~back~~ ^{West} to those to see which ones
are actual lines.

289 April 2002, Anya Slaven

ps2-44-04²¹

16AD1806: This lot was excavated from 28-45cm BLS measured from the SE corner of EU 2. This lot contained some bajareque, some ceramics, as well as chert and obsidian. The wall VENTRUE starts at here and turns a corner. I'm going to clear down and see if the supposed corner is what it is.

16AD1807: This lot was excavated from 45-60cm BLS (measured from the SE corner) of ~~EU 2~~ 8-70cm going south from the N most border of EU 2. This lot contained carbon down towards the bottom of the lot, ceramic, bajareque, chert, and obsidian. The wall VENTRUE continues until the end of this EU and then abuts against a bigger wall that's oriented 320°, it's 4 courses high and made out of river cobble. I've named this wall LASOMORH. I'm going to go west now and chase VENTRUE out and see where he levels and where it meets up with the terrace.

~~from~~ 09 April 2002, Anya Slaven

pg 2-44-~~50~~⁵¹

16AB/024: This lot was excavated from 15-60cm BLS measured from the SE corner of the Eastern portion of EUS. This lot contained a whole lot of ceramic (a 15x25 bag full), some flakes of chert and obsidian. There was also a small amount of carbon with a partial vessel. Coming off of CaitiRT ~~at 1200~~ oriented at 1200 is a well named MAL KAVIAN, it was at the base of this well where I found the partial vessel. There were two handles preserved on the large rim bits and it looks like I have about half of the rim but only a third or a little less of the pot. I'm going to move Northward and finish off this group of EUS by getting it to the same level.

10 April 2002, Anya Slaven

p02-44-40 82

It's 7.27 AM on Wednesday morning. The lucks of yesterday is not repeating itself, I only have 6 workers today as opposed to the ~~eight~~ I had yesterday. I think I could use two more but I don't think anymore are available. I'm working with Raphael, Dimas, Jose, Reynaldo, Luis, and Louie. Raphael says he feels better today but Don Dimas still complains of being ill. I feel well today and am eager to work. I'm still clearing out VENTRUE South on the West side. On the East I'm going back at the level of INCONNU to find the next wall up, and at the terrace I'm following out MALKAVIAN.

16AB/025: This lot was excavated from 25-60 cm BLS measured from the SE corner of EU 5 right below MALKAVIAN. This lot contained some obsidian and chert flakes, and a whole lot of ceramic. There are no other clear enough walls that I can follow out here so instead I'm just going to start clearing and see what the surface area looks like before removing rocks and digging deeper.

16AB/026: This lot was excavated from 0-20 cm BLS measured from the SE corner of EU 14. This lot contained ceramic, chert, ^{bone} and obsidian. Not as much ceramic as there has been lower down but still quite a bit. For this close to the surface, I've decided since I'm clearing things off I should just follow ~~general~~ CANAL out and see where it ~~meets~~ meets up with this terrace.

10 April 2002, Anya Staven

p02-44-0782

16AC/016: This lot was excavated from 10-70cm BGS measured from the SE corner 60-200cm heading west in EU5 as well as all of EU6. This lot contained a few pieces of ceramic and bijouque, a lot of flakes of obsidian, some chert, and a doughnut rock. The doughnut rock is about 9cm in diameter, the center hole is 2cm in diameter. The rock was shaped to be more rounded. This was found within EU6 on top of the wall INCONNO. At the end of this lot there is another base of what once was architecture. The rest seems to have tumbled into oblivion. I'm going to name ~~this base~~ this wall SAMEOI.

16AC/017: This lot was excavated from 20-30cm BGS ~~base~~ measured from the SE corner of EU7. This lot contained a few pieces of obsidian, some chert, a bit of ~~ceramic~~ ceramic, and some bijouque. It seems as if only the eastern most end of SAMEOI fell down. The rest is well preserved and the end of it is fairly obvious: I'm going to clear upwards two more metres and try to look for the final wall before the summit.

16AC/018: This lot was excavated from 0-20cm BGS measured from the SE corner of EU's 8 and 9. This lot contained some chert and obsidian flakes, as well as ceramic and bijouque. There seem to be a lot of possibilities for lines and I'm going to start moving back to find them.

20 April 2002, Anya Slaven

pp2-44-48 83

16AD1008: This lot was excavated from 0-20cm BCS
(measured from the SE corner) @ 0-50cm heading North and
0-70cm BCS from 0-100cm heading N. Within EU4
This lot contained chert, obsidian, some biface, and some
ceramics. VENTRUS continues on westward and now
it's raised from one course to three. I think the part of
~~was working~~ ~~found~~ found near to LASOMBRA is rather
poorly preserved.

16AD1009: This lot was excavated from 0-20cm BCS
measured from the SE corner of EU5. This lot contained
only a small bit of ceramics and nothing else.
VENTRUS continues on clearly into this EU. I'm
going to dig down in front of it again to ~~see how~~
to see it more clearly.

16AD1010: This lot was excavated from 10-60cm BCS
(measured from the SE corner) within 0-40cm heading
west and 10-~~30~~ 35cm BCS 40-70cm heading west in
EU5. The lot excavated like this because midway through
my planned lot I found what looks very much to be
another wall running perpendicular to VENTRUS and
parallel to LASOMBRA. I'm going to hold off on
nearly it since I have such a small part of it.
I need to clear it out a bit before making a
decision. This lot contained some flakes of chert, some
obsidian, and a good bit of tephra. I'm still following
out VENTRUS westward because it doesn't seem to me
that this new construction ends it. I think it just
intersects.

0-50cm
heading S
parallel to
it.

10 April 2002, Anya Slaven

P02-48-49 84

16AS/022 ~~16AS/022~~ This lot was excavated from 0-10cm 665 measured from the SE corner of EUS ²⁵ and ²⁶ ~~25~~. This lot contained a partial obsidian blade, a round nodule of obsidian, and very few ceramics. My purpose in excavating from this way is to chase out G-ANGREL. Happily it shows up in this lot. Cl'm going to move west until it seems to stop and then clear in front of it in one lot.

16AS/023 ~~16AS/023~~ This lot was excavated from 0-10cm 665 measured from the SE corner of EUS ²⁷ and ²⁸ ~~27~~. This lot contained only a very small bit of ceramic. The wall G-ANGREL continues into this lot without showing signs of stopping. Cl'm going to go over one more meter. If it continues into here it will be hitting up against my furrow which would make some sense especially with the layout of rocks I've been seeing.

10 April 2002, Anya Siaven

P02-44-0085

16A D/022: This lot was excavated from Ø-30cm BGS measured from the SE corner of EU6. This lot contained a few pieces of chert as well as one large piece, some obsidian, some ceramic and a few pieces of biface. 'VENTKUE' seems to end here instead of continuing on. There are plenty of flintish rocks but they don't seem to be in a linear pattern at all. Chert looks more like a surface to me. Whatever it is I'm going to change subops and follow this Northward.

12 April 2002, Anya Slaven p02-44-002⁸⁶
It's finally Friday at 7:46 in the morning. There seems
to be a pretty good cloud cover rolling in so maybe it
will be cool today. All my workers seem fine today.
Don Dimozis' Cold is getting better. I'm working with
my six today and no more. I'm feeling not too well
today but I'll deal. I'm opening a new subop, 16A_E,
to follow out one of the possible lines heading N of
of ~~the~~ VENTRUE. I'm also continuing to clear up
GANGREL and see where it meets up with 46A_B.

16A_C/19: This lot was excavated from 10-20 cm BGS material
from the SE corner of EV B. This lot contained
chert, ceramic, obsidian, and biface. At the beginning
of this lot there seems to be another wall possible but
it looks a little slipped so I'm not sure how
good it is. Behind it though and moving back in this
EV there seems to be some sort of fill. There are also
gaps in the soil like in my original trench
near ~~area~~ ASSAMITE. It may very well be
poor preservation.

102-44-5287

~~SECRET~~

2648/32: This lot was excavated from 0-20cm BGS measured from the SE corner spanning 2 meters at 40cm, starting at the end of lot 2648/30 (see above) in EU 15 and continuing through EU's 22 and 29. This lot contained a lot of ceramic with baguette, some obsidian and some pieces of chert. It looks pretty empty of trouble and here as it should, I'm not sure what I encountered in EU 15 but I'm going to some more to see if it's nothing or something.

12 April, 2002, Anya Slaven

p02-44-00 88

16AF/002: This lot was excavated from 0-20 cm BGS measured from the SE corner of EU 1. This lot contained a small bit of ceramic ^{and bajareque} some flakes of obsidian, and a few pieces of chert. There was also this hardish, red and black, whiteish rock. It sort of looks like bajareque at first but it's too hard and dense to be bajareque. It's probably just a decomposing rock but I'll put it with the ceramics in case it is something more. The walls seem to follow into this lot but they also seem somewhat destroyed. I'm going to clear off another meter over before coming back to remove the jumbled rocks.

16AF/002: This lot was excavated from 0-20 cm BGS measured from the SE corner of EU 2. This lot contained a few pieces of obsidian, some chert, and some bajareque and ceramic. It's still not clear if the lines extend but I'm going to go back and remove some clearly jumbled material in EU 2 and then see more.

16AF/003: This lot was excavated from 0-50 cm BGS measured from the SE corner of EU 1. This lot contained a nice green obsidian blade, some pieces of chert, a bunch of ceramic as well as bajareque. I can see TOREADOR pretty clearly but it still looks a little slight. I'm going to have to go another 50 cm to clearly see anything of MISFERATU. Right now I'm just going to focus on TOREADOR however and move west.

12 April 2002, Anya Slaven

89
p02-44-01

16AE/001: this lot was excavated from 8-10cm BLS
measured from the SE corner of EV's 1 ad 2. This lot contained
a lot of ceramic, a good bit of Bajocque, some obsidian,
as well as ~~clay~~, a lot of chert. The line looks
pretty clear still but there's a lot in front and behind
it. I want to clear down in front before moving it so
I'm going to move over one meter east and
see if I can actually go down in front of it.

15 April 2002, Anya slaven

p02-44-90

It's monday again at about 8 in the morning. It's very cloudy out and cool which makes it a good day for working. Today Raphael was sick so I sent him home and in his place I'm working with Gabriella. I am also working with Luis, Lewis, Reynaldo, Dinos, and Jose. I'm chasing out both TOREADOR and GANKREL as well as the unnamed well on the western end of VENTRUE.

16AB1032: This lot was excavated from 0-20 cm BGS measured from the SE corner of EU 21. This lot contained Obsidian, chert, a lot of ceramic, and one bone. The bone was found fairly close to the surface and seems to have been an animal bone of some kind. The bunch of rocks I came upon in EU 25 were not the well I thought they were. They didn't continue on into this lot. I'm going to go through them and follow ~~gangrel~~ GANKREL further.

16AB1033: This lot was excavated from 10-60 cm BGS (measured from the SE corner) 60-100 cm heading west and 0-60 cm heading N within EU 25. This lot contained, a lot of small flakes of chert and obsidian, biface, and a lot of ceramic. GANKREL does continue west and so I'm going to keep following it out ~~until~~ until I find its edge. And then I'll continue to chase it in whatever direction it turns.

15 April 2002, Anya Slavin

002-44-91

16A E/002: This lot was excavated from 0-24 cm BGS measured from the SE corner of EU3. This lot contained bajareque, a good bit of ceramic, some obsidian, and some chert. I now clearly see the beginning of the wall heading N of VENTRUE. I'm going to name this wall GIOVANNI. I'm going to continue this down the hill as far as it will go.

16A E/003: This lot was excavated from 15-54 cm BGS measured from the SE corner of EU3. This lot contained a good bit of ceramic and bajareque, some obsidian blades and flake, chert flake, carbon, copper, ~~and a bone~~ ^{a bone}, ~~the bone~~ and a tooth. The bone and tooth were found close to the surface and the ~~bone~~ ^{tooth} looks like it is probably an animal tooth. The carbon came from ~~very~~ ^{very} near the bottom of this lot so fairly deep in the ground, also in abundance all mixed in with the hard clay-like substance I've been finding in this building. Now that I think about it most, if not all, of the carbon has been embedded in clay. The piece of copper, which is fairly small, came from the ~~extreme~~ ^{bottom} of this lot as well. I've cleared down in front of GIOVANNI completely and it does extend downward this far like VENTRUE and LASOMBRA. I'm going to keep clearing GIOVANNI out to the North.

16A E/004: This lot was excavated from 0-20 cm BGS measured from the SE corner of EU4. This lot contained ceramic, obsidian, bajareque, and ceramic. GIOVANNI seems to me to come to a stop in the middle of this lot either that or it's missing a part. I'm going to go deeper to check.

15 April 2002, Anya Stoen

p02-44-92

16AF/0004: This lot was excavated from 20-30cm BLS measured from the SE corner of EU 2. This lot contained bajareque, chert, ceramic, and obsidian. TOREADOR continues into this lot. Only the base rocks but it still is quite obvious. I'm going to keep following it out.

16AF/0005: This lot was excavated from 18-28cm BLS measured from the SE corner of EU 3. This lot contained one piece of obsidian and 3 pieces of ceramic. This lot was filled with rubble as well. There were a large number of obviously tilted rocks. These will be removed to see what's underneath.

16AF/0006: This lot was excavated from 20-50cm BLS measured from the SE corner of EU 3. This lot contained a few pieces of ceramic and bajareque as well as a few flakes of chert and obsidian. I think TOREADOR continues in but it seems to be getting ever more difficult. I might have to go back and move a few more rocks but that will come later.

16AF/0007: This lot was excavated from ~~20-30~~²⁰⁻²⁸cm BLS measured from the SE corner of EU 4. This lot contained two small pieces of chert and a very few ceramics. Like the last lot this one too is a mess of rocks. I have picked out the tumbled ones to be removed. I hope that TOREADOR continues on.

15 April 2002, Anya Slaves

PAQ-44-93

16AF/008: This lot was excavated from 10-50 cm BAS
measured from the SE corner of 20th. This lot contained,
chert, small bits of obsidian, some Gajagone and a good bit
of ceramic. TOREADOK seems to deteriorate. It's even
less clear in this lot but I really don't see the end
of it. I'm just going to clear off the surface of the
next 3 meters before making any more decisions about
this area.

16 April 2002, Anya Slaven

pp2-44-94

It is 7:30 on a Tuesday morning. As always at this time of morning it's cool and amazingly sunny which means it will be amazingly hot in a few hours. Reptaul came back today and he seems to be feeling better. I'm working with all of my 6 guys today. I think I've picked up GANAREL's edge, at least I hope I have, I need to check one more meter over to see if I'm right or not. Since the last lot near Hettwell was finished up late yesterday I'm going to do the notes for them today.

16AB1034: This lot was excavated from 10-50 cm BCS (measured from the SE corner) 0-60 cm heading N within EU's 17 and 19. This lot contained ceramic, bayonque, some chert flakes, ~~and some black and green obsidian~~ and obsidian. GANAREL does continue on but it looks like I'm getting to the edge of it. I'm going to clear off one more meter over and then head ~~off~~ Northwards to find the corner. There was an amazing amount of ceramic in this lot.

16AB1035: This lot was excavated from 0-20 cm BCS measured from the SE corner of EU 22. This lot contained a good amount of ceramic, a lot of flakes of chert and obsidian and some bayonque. GANAREL does indeed seem to not go forward any more. I'm going to dig down deeper and try to follow the corner out N.

16 April 2002, Anya Slaven

YB2-44-95

16A E/005? This lot was excavated from 10-40 cm BGS

(measured from the SE corner) of 0-50 cm west within E04.

This lot contained only a very few ceramics, ~~NO STERATE~~
~~doesn't even seem to continue within this lot. It seems~~
~~like it's a deeper wall so I'm going to remove more of the~~
~~tumbled rock and see if there's anything below.~~ This lot contained
a good bit of ceramics as well as a lot of chert and
obsidian. Given and some ~~Basque~~ ~~Basque~~, GIOVANNI seems
to end at the N west edge of this lot. I'm probably
going to start following LASOMBRA out Northward when
I'm done with this.

16A E/006: This lot was excavated from 40-55 cm BGS (measured
from the SE corner) of 0-50 cm west within E04. This lot contained
only a very few pieces of ceramic and nothing more. I'm going to
now move to the east and start clearing chasing LASOMBRA
North as well as see if there is another wall a little west of
LASOMBRA.

16 April 2002, Anya Slaven

p02-44-76

16AF/009: This lot was excavated from 0-20cm mud and from the SE corner within EUS 5, 6, 7 5 meters to 7 meters from my original track following TOREADOR. This lot contained some ceramic, some beryllium, flakes of chert, and green and black obsidian. The wall TOREADOR doesn't seem to be preserved well enough to continue this far. I'm going to move N a meter to 6m follow TOREADOR NOSFERATU out and to see if TOREADOR slipped down.

16AF/010: This lot was excavated from 0-20cm BGS mud and from the SE corner of EUS 8 and 9. ~~One and two meters~~ This lot contained only a very small amount of ceramics. NOSFERATU doesn't actually seem to continue into this lot at all but it is a deeper well so I might need to clear off on top before seeing it.

16AF/012: This lot was excavated from 20-25cm BGS mud and from the SE corner of EUS 8. This lot contained a good amount of ceramic, as well as beryllium, and chert and obsidian flakes. I still really can't see the line that is NOSFERATU. I'm going to try and come at this from the side now I'm inside to find the wall, if it even exists.

17 April 2002, Anya Slaven

P02-44-97

It's Wednesday morning and it's cool and clear, but the clouds vanish over the horizon so it's probably going to be very hot today. After seeing the structures at Las Cenizas Structure 68 seems pretty shabby in comparison. But I think it's coming along well so I won't complain. I'm still glad I chose to work over here. I'm working with my same six guys today. Raphael and Reynaldo are following out NOSFERATU, Dimes and Jose are following LASOMBRA to the North, and Luis and Lewis are following out GANGREL'S edge. Hopefully I'll be able to get them up to following out LASOMBRA to the South.

16AB/036: This lot was excavated from 10-55cm BGS (measured from the SE corner) 0-50cm heading N, and 0-52cm heading west within EU 22. This lot contained a lot of ceramic as usual but a little less than the lots before it, some good size pieces of chert and some obsidian, also a bit of bone and bone. Licking bones are very interesting. Anyway GANGREL clearly ends so I'm going to see if there's a corner to it. They're going to dig North to figure this out. I don't think I'm doing a very good job of concentrating, my head really hurts.

17 April 2002, Anya Slavin

p02-44-98

16 AE1007: This lot was excavated from 0-50 cm BLS
Measured from the SE corner of E05. This lot contained a
good amount of ceramic, some beryllus, some obsidian and
a good bit of chert. LASOMBRA is very nice looking
and very obvious. It spans through this lot and I
think it will continue another 2 meters or so before
it ends. Carbon was also found near the bottom of
this lot.

20 April 2002, Anya Slaven

ps2-44-99

16AF/022: This lot was excavated from 20-50cm BGS measured from the SE corner within EU8. This lot contained chert, bajareque, a good bit of ceramic, obsidian, carbon, and a Matate fragment. The carbon was found within the last ten cm of this lot. The matate fragment looks like part of a leg. NOSFERATU is now visible! Which is really exciting. I think though that it's only one course tall and I'm wrong about one of the rocks, the one that the name is written on. Since it fell anyway I might just throw it out and rewrite the name on one of the other ones.

16AF/023: This lot was excavated from 10-50cm BGS measured from the SE corner of EU9. This lot contained about 4 pieces of obsidian, some ceramic, and a piece of bajareque. NOSFERATU does indeed carry on in this lot very clearly. I would now have thought it could be this clear while starting out. I'm going to keep on following it and hope it goes further than TOREADOR.

16AF/024: This lot was excavated from 10-50cm BGS measured from the SE corner of EU20. This lot contained ceramic, some chert, and some obsidian. NOSFERATU does continue into this lot but it's beginning to look scraggly. I hope it goes a little further. This is about the point too where TOREADOR drops off. Also within this lot was another Matate fragment of a leg.

18 April 2002, Anya Slaven pg 2-44-100
cl's Thursday and I feel much better today. My headache
is entirely gone. It feels like it's going to be a hot day today
but maybe will get some clouds. Pat and Ed are doing my
cross section today so I'll be able to work out to the
west soon. I'm working with my same six guys today.
Raphael and Luis are back to working together and I'm
trying Luis and Reynaldo out together. Patrick said they
did fine yesterday so I'm not so worried. I think
the things I need to do is follow at LASOMRRA to the
Nad S, follow NOSFERATU out three more meters.
Try and find a cross wall that leads up on the Western
side, follow out GANAREL to the west and clear the
summit. Tomorrow I'm going to lay out the stakes for
all of these things and see how much I can get done
in two weeks. I think I need more workers.

16AB1037: This lot was excavated from 10-30cm BCS (measured from
the SE corner) 140cm string from the 60th cm leveling bench in
EU 22 and continuing to EU 24 in only a 70cm patch
from string from the east side of both EUs. This lot
contained chert, ceramic, ~~the~~ GANAREL definitely twists
back in this lot and there also seems to be a possible
cross wall heading East-west. I'm going to clear more to see
if it is just a random placing of rocks or actually something.

16AB1039: This lot was excavated from 20-40cm BCS measured from the SE corner within
EU 24. This lot contained chert, a lot of ceramic, carbon, a partial vessel,
bajouque and obsidian. GANAREL definitely ends and the cross wall goes
west to east turns a corner I'm going to call the west to east one
~~some~~ SERPENTS OF LIGHT and the one that crosses it
NAGARAJA. NAGARAJA does not seem to continue. Nad I'm
left searching for a cross wall to intersect SALUBRI.

18 April 2002, Anya Slavin

002-44-1052

AGAE/002: This lot was excavated from 0-30 cm BGS
measured from the SE corner of EUG. This lot contained
chert, obsidian, a good bit of ceramic, a mano fragment, carbon,
and biface. The carbon was all found near the bottom
of this lot. I've excavated this part so I could
excavate below it and get only the artifact associated
with the floor.

18 April 2002, Anya Slaven

002-44-102

16AF/015: This lot was excavated from 0-30 cm BGS measured from the SE corner 0-60 cm S in EU 21.

This lot contained chert, conch, obsidian, and bijacore.

All of this in small amounts. NOSFERATU still seems to continue on into this lot without any sign of stopping. It's tilting a little bit Northward but it's still chert. It's going to keep on following it.

16AF/016: This lot was excavated from 0-20 cm BGS measured from the SE corner 0-70 cm S in EU 22. This lot contained a small amount of chert and obsidian, as well as some bijacore and conch. NOSFERATU seems to go missing in this area but there looks like the possibility that it could turn Southward. It also seems the end also seems to line up about where LASOMBRA would run so maybe LASOMBRA turns and meets up with SETIRE or RAVANOS and ~~a cross was later built~~ a later cross wall was built to connect NOSFERATU with the earlier parts.

19 April 2002, Anya Slaven

PP2-44-202

It's finally Friday!! Only two more weeks left for excavation. I've started laying out the final trenches for what needs to be done. I think I can finish it in time. I need more workers though. Yesterday Ed pointed out some possible steps between SETITE and TOKEROOK.

He says I probably only caught the west edge of them so I'm going to also clear east to find those. I think I can handle this. I'm working with my usual six workers today. I'm trying to decide whether Dimer and Joe should work on the summit or keep following LASOMBRA. It's their walk, they found it. I guess since I'm just going to go in shallower it should be fine for them to do it. I do think I want them to work on the ~~summit~~ summit though. They would be best for that work. Anyway, I'm looking for the cross walls to TOKEROOK and NOSFERATU and hoping LASOMBRA will hook in some way yet to be seen.

16AB/039: This lot was excavated from 10-40cm B&S mound from the SE corner, a one meter by one meter square ranging from EU9 to EU14. This lot contained so much more crap than imaginable, a good amount of chert and obsidian, some biface, a bone, carbon. I can't find any chert cross wall with SALUBRIS and I fear if I dig it will just destroy what I have. Instead I'm going to follow both NAGARAJA and KYASID (the eastern corner edge of GANAKEL) out to the North.

~~19 Anya S~~ 19 April 1982, Anya Slavin P82-44-204

16AE1009: This lot was excavated from 30-35 cm BGS moved from the SE corner within EUB. This lot contained a huge amount of carbon, a few ceramics, some bits pieces of bijouque, some obsidian, big pieces of chert, and a large piece of a metate. All of the carbon was found near the floor and ad USUAL was mixed in or embedded in the hard claylike soil. This lot was basically excavated to see what kinds of artifacts are associated with the floor of this room. This done al can follow ~~the~~ LASMORA out until its end.

16AE1010: This lot was excavated from 0-30 cm in BGS (moved from the SE corner) 0-60 cm indig to E in EUB 7 and 8. This lot contained a small piece of metate, chert, ceramic, obsidian, and bijouque. LASMORA continues N down hid. al see a possible cross wall from the surface.

19 April 2002, Anya Slavin

PPS-44-105

16AF/018: This lot was excavated from 20-30 cm BGS, 50-70 cm S, measured from the SE corner of EU 12. This lot contained chert, one piece of obsidian, some ceramic, and bijouque. Going down deeper did not reveal NOSFERATU. I'm going to take Ed's advice and go inwards further looking both for a cross wall and for TOKEADOK.

16AF/019: This lot was excavated from 20-40 cm BGS 70-100 cm South, measured from the SE corner of EU 12. This lot contained chert, ceramic, obsidian, and bijouque. The most interesting thing about this lot is at the bottom there are three large stones that are very flat situated in the soil. It looks very much like a surface to me but it could be the base of NOSFERATU. The rocks are of a slightly different kind so I doubt this. It's a possibility this was a much later construction than NOSFERATU was added. I'm going to see if this continues west and see if there is a corner a little further down.

16AF/020: This lot was excavated from 20-60 cm BGS (measured from the SE corner) 70 cm string from the 90th cm in a heading W in EU 4 and ending in EU 5. This lot contained, chert, ceramic, obsidian, and bijouque. I finally found TOKEADOK! It continues on until at least EU 6 if not further. And it looks like a wall going N South of it that will hopefully match up with LISOMUKA. I'm almost 3 meters from closing that gap. I'm still not sure of the corner of NOSFERATU but I do know it exists. This is really exciting.

19 April, 2002, Anya Starn

P02-44-206

16A F/022: This lot was excavated 0-20 cm within the NE corner of EU 6. Since I'm catching up on my notes I said all the good things too early. I found TORERODK! That's all this lot contained. Chert, ceramic, and obsidian. I'm going back to find the corner NOSFEKATU.

16A F/022: This lot was excavated from 0-30 cm B+S within EU's 3 and 4, 130 cm spreading throughout. In this lot was chert, ceramic, and obsidian, and maybe bryozoa. I'm still following TORERODK, I think I've found NOSFEKATU's edge but I need to be a little more sure and I feel rushed right now so. I'm going to keep chert at TORERODK.

19 April 2002, Anya Slaven

P02-44-107

16AG/001: This lot was excavated from 0-10 cm BGS measured from the SE corner of CU2. This lot contained a few pieces of combed obsidian. GANUREL seems to continue on but it hasn't gone down in front of it too deep. I might save that to last.

22 April 2002, Anya Slaven

pp2-44-108

It's Monday morning and I only have two weeks left to excavate. Today I have six original workers and four more all working for me. I'm doing everything I need except the Summit and since Pines and Jose are almost done with following out LASOMERA so I might get to start that part of excavation today. Maybe I will finish this in time.

26AB/040: This lot was excavated from 0-30cm BLS measured from the SE corner of EU's 23 and 24. This lot contained a lot of chert and obsidian as well as a good bit of ceramics. The wall NABARAJA seems to continue North a short ways and then turns back West but the line is really sketchy. I'm going to excavate further work to see what happens.

26AB/041: This lot was excavated from 0-20cm BLS measured from the SE corner within EU's 25 and 26.

This lot contained chert and obsidian, a very small amount of ceramics (small for this area) and bryozoa. I'm not sure what's going on in this lot, it's just a bunch of rocks as far as I can tell. I'll clear more and see more.

22 April 2002, Anya Slaven

PR2-44-109

20021022: This lot was excavated from PR-44 on over a 3 meter period within 503. 9, 10, & 11, 8-75cm heading west from the east side. This lot contained bagasse and waste as well as a good bit of chert and obsidian. LASOMERA comments all the way down to TOREACOR. There might be a cross wall going west off of it. I'm going to investigate that now just in case.

22 April 2002, Anya Slawn

pg 2-44-220

16AF/23: This lot was excavated from 20-40cm BGS measured from the SE corner 80cm stretching across EU 6 and 13 starting in EU 6 in the SW area and continuing into EU 13. ²⁰ 80cm west. This lot contained bryony, ceramic, chert and obsidian. TOREADOR continues westward into this EU so I'm going to keep following it ~~to~~ west as far as possible.

16AF/24: This lot was excavated from 20-50cm BGS measured from the SE corner within the last 80cm of EU 6 and 13 and continuing all the way to the west most border of EU 6 and 24. This lot contained chert, bryony, ceramic, ^{amber} and obsidian. A good amount of ceramic. TOREADOR just keeps on heading west. At this point I kind of hope that it stops in the next meter because I've reached the end of the cleared area already.

16AF/25: This lot was excavated from 25-30cm BGS measured from the SE corner 30-~~40~~⁵ cm within EU 15. This lot contained chert (conspicuous), some obsidian, and a good amount of ceramic. TOREADOR keeps on going and I don't think it shows any sign of stopping. I'm going to get three more guys to work on the summit and ask Pat and Ed if I should clear more and follow this ~~or~~ west.

22 April 2002, Anya Slaven

082-44-111

1606-1002: This lot was excavated from 0-20 cm BGS
measured from the SE corner within 20's 2 through 5.
There was absolutely nothing in this lot. GANG-KEC
seems to be tapering off in the middle of the
fifth meter. It also seems like it dips Northward
instead of following the path of the other side
of the wall. I'm going to dig 5 one meter and
see what the rock concentration looks like

⁴
1606-1004: This lot was excavated from 20-40 cm
BGS measured from the SE corner of EU 6. This lot
contained only a good amount of corals. GANG-KEC
continues strong within this lot. I'm only going
down halfway in front so I can be sure and still
make the work go quicker.

1606-1003: This lot was excavated from 20-40 cm BGS
measured from the SE corner within EU 5. This lot was
empty. The rocks seem to thin out here and
seem to continue North or maybe this may
indicate.

22 April 2002, Anya Slavn

ps2-44-112

16A11/ps2: This lot was excavated from 0-20 cm BGS measured from the SE corner of EU 2. ~~one~~ This lot contained a lot of chert flakes as well as biface, ad obsidian. One of the stairs is pretty obvious in this lot. I'm going to go deeper to hunt out the second one. I don't think that they continue further west though if the top one is any indication.

16A11/ps2: This lot was excavated from 20-40 cm BGS measured from the SE corner of EU 1. This lot contained flakes of chert and obsidian as well as ceramic and biface. It looks like the second step down is fairly clear. I'm not sure though if they continue east. I might have to excavate over there just to be sure. Right now I'm digging down to find the last step.

16A11/ps3: This lot was excavated from 70-90 cm BGS measured from the SE corner within EU 1. This lot contained chert, obsidian flakes as well as ceramic. There are three clear steps but they don't extend much beyond the western edge of this EU. They're only the length of one rock. The furthest N one will be SABAT, the middle INDEPENDENT, and the south most will be CAMILLA.

23 April 2002, Anya Slaven

pp2-44-123

Today is Tuesday and it's very very cloudy out. It might actually rain. I hope not though. I have 13 guys working for me right now. I'm hoping I'll be able to get a lot done. Maybe finish the Summit today. I just hope Alican doesn't wake up, I wanna keep these guys. I have people working everywhere I can think of at the moment.

16AB/42: This lot was excavated from 0-20cm BGS measured from the SE corner within EUs 27 and 28. This lot contained only a small bit of ceramics. There seems to be a possible line on the Western side but I want to clear around this area before clearing down. For right now I'm clearing out TZIMICE as far as it goes then if I have time I'll continue clearing.

16AB/43: This lot was excavated from 0-20cm BGS measured from the SE corner within EU 29. This lot contained ceramic, chert, and obsidian. It doesn't seem to me as if TZIMICE continues Northward but the slight possibility still exists. I'm going to continue clearing this area like I have been.

16AB/44: This lot was excavated from 0-20cm BGS measured from the SE corner within EU 30. This lot contained biface, ceramic, and obsidian like other things. I'm working on now I need to clear off a lot of area to be able to tell what's going on. I only have one tiny part of the puzzle vision now and I don't understand it.

23 April 2002, Anya Slawn

082-44-114

16AE/1022¹⁰²²: This lot was excavated from 0-20 cm BCS measured from the SE corner of EU 12. This lot contained chert, ceramic, obsidian flakes, and Gijoune. GIOVANNI definitely continues on without stopping as I thought it might. I think it's going to continue down to meet up to the cross wall off of LASOMBRA. At least I hope it will.

16AE/1023: This lot was excavated from 20-30 cm BCS measured from the SE corner 0-45 cm heading west within EU 12. This lot contained chert, ceramic, obsidian, and Gijoune. The wall GIOVANNI is still quite obvious. I'm two meters from meeting up to where the cross wall would intersect. I'm looking forward to connecting the two.

16AE/1024: This lot was excavated from 0-40 cm BCS measured from the SE corner 230 cm heading west in EUs 12, 16, & 27. This lot contained chert, obsidian, Gijoune, and ceramic. The possible cross wall heading east west from LASOMBRA is now perfectly obvious. I've followed it in one lot to where it would meet GIOVANNI. I'm going to see if it stretches across to past ~~LAOMBRA~~ GIOVANNI. This ~~lot~~ wall is going to be called DAUGHTER OF CACOPHANY.

16AE/1025: This lot was excavated from 0-80 cm BCS measured from the SE corner ~~with~~ 30-100 cm heading west within EU 12. This lot contained obsidian, ceramic, chert, and obsidian. DAUGHTER OF CACOPHANY doesn't continue on. It seems to stop just past where GIOVANNI comes for a stop.

23 April 2000

P02-44-115

16A6/005: This lot was excavated from 0-20 cm BGS measured from the SE corner within EU 7. This lot contained only ceramics, GANAKEL continues west but the density of rocks seems to be fading out and the wall is getting harder to see.

16A6/006: This lot was excavated from 0-20 cm BGS measured from the SE corner within EU 8. This lot contained chert, obsidian and a lot of ceramics, GANAKEL still happily continues eastward but it's getting harder to see. It might be back a bit though I'm not sure.

16A6/007: This lot was excavated from 0-20 cm BGS measured from the SE corner within EU 9. This lot contained BJ, obsidian and ceramic. GANAKEL still seems to continue but since the lines are not clear I'm not clear on what it's doing. There's more trouble the further I go eastward. I'm going to keep moving on.

16A6/008: This lot was excavated from 0-20 cm BGS measured from the SE corner within EU 10. This lot contained ceramic & ? biface. There was a thinning out of rocks within this EU.

23 April 2002, Anya Slavn

pp 2-44-196

20 16A1/002: This lot was excavated from 0-10cm B6S mound from the SE corner of EV 1. This lot contained a few pieces of obsidian and a handful of ceramics. This area is still just a jumble of rocks no clear lines quite yet. I'm going to keep on clearing.

16A1/002: This lot was excavated from 0-10cm B6S mound from the SE corner of EV 2. This lot contained obsidian, chert, and a good amount of ceramics. Again I have to clear more to see better what this summit might look like.

23 April 2002

POE-44-227

16AJ/POE2: This lot was excavated from p-10cm BGS measured from the SE corner of EV's 5 and 6. This lot contained ceramic and two pieces of obsidian. Still don't seem to see any obvious pattern but don't look closely enough for now. I just want to get this area cleared.

16AJ/POE2: This lot was excavated from p-10cm BGS measured from the SE corner of EV's 3 and 4. This lot contained chert, ceramic, and obsidian. Still it's just a jumble of rock to me. There are some possibilities like don't go to keep on clearing.

16AJ/POE3: This lot was excavated from p-20cm BGS measured from the SE corner of EV's 1 and 2. This lot contained chert, ceramic, obsidian, and Gyrogonia. CAPPADOCEAN seems to continue on the slope in the middle of EV 2. And on I go with clearing.

23 April 2002, Anyaslan

pxe-44-~~318~~²¹⁸

16A01045: This lot was excavated from 0-20cm B6S mound
from the SE corner of EU 30. This lot contained chert, ceramic,
and obsidian. There is still nothing definite that can be seen
here. clm going to continue with chert.

23 April 2002, Anya Slom

002-11-119

16E/106: This lot was excavated from 8-32 cm
BLS mound from the SE corner within 20' S

13, 14, 15 (4-45 cm indig. wts). This lot contained

chr, coins, ossidary ad byiron. GIOVANNI continued
down to net up with DAVANTEL OF CACOPHANY.
Then seen to be another cross well too. Unfortunately
it got through a pile of backed dirt and rocks. These
are now being moved. We'll get to exploring the tomb.

pg 2-44-120

26AB/46. This lot was excavated from 8-28cm BGS mound from the SE corner of EU 32. This lot contained chert, obsidian, and ceramic, as well as bone/egg. It still looks like a tangle of rocks. I'm going to keep moving Northwest though I think since it's only another couple of metres or so.

20AB/048: This lot was excavated from 8-20m BCS mound from the SSE corner within EU 34. This lot contained chert, conch, obsidian, and bryozoa. I'm going to close up the gap between this subq and 20AD because they're so close anyway. I went to see if LASOMOKA continued down into this area. There was also carbon in this lot hidden under a rock. There was a whole bag of it that looks like ~~some~~ ~~beams~~ wood.

24 APR '1 9882, Aupa Slawen

982-44-122

16AE/927: This lot was excavated from 6-38 on 860
mound from the SE corner in EVS 38 and 29. This
lot contained corals, chert, and obsidian. There a cross well
here but it goes for a very short length and then
stops. It's only to see if there's just a missing
rock and it continues further over.

24 April 2002, Anya Slavin

p02-44-123

16A6-1009: This lot was excavated by clearing back some of the dirt within EU's S and 10. There was only a small bit of ceramic and one piece of obsidian in this lot. I'm going to move Northwards to see if there are edges to GAWAKEL here.

16A6-1010: This lot was excavated from 0-20 cm BAS measured from the SE corner within EU5. This lot contained only ceramic and byique. It seemed like GAWAKEL found a corner but when I cleared down a little deeper I was obviously wrong. The rock is much too deep here.

16A6-1011: This lot was excavated from 30-43 cm BAS measured from the SE corner 0-60 cm Indig West in EU6. This lot contained obsidian and a lot of ceramic. There does seem to possibly be something smaller a little deeper than this GAWAKEL. I'm going to clear to the South of it to see how clear it is.

~~24 April 1982~~ 24 April 1982, Anya Slam

123
p02-44-~~100~~

16AI p03: This lot was excavated 8-10cm BGS mound from the SE corner within EU 3. This lot contained small amounts of chert, obsidian, ceramic, and bajareque. The pattern of the rocks are still unclear it looks as if they just filled this place in. I'm going to keep clearing.

16AI p04: This lot was excavated from 8-10cm BGS mound from the SE corner over EU's 4, 5, 6. This lot contained chert, ceramic, obsidian, and bajareque. I'm going to keep clearing off the summit. I've come quite a long way with it. I might get the west side completely cleared by tomorrow.

24 April 2002, Anya Slaven

PR2-44-224

16AJ1004: This lot was excavated from B-20 on BUS
measured from the SE corner of 207. This lot contained
chert, ceramic, obsidian, and beryllium. Still nothing clear
and clean going to keep on clearing.

16AJ1005: This lot was excavated from B-20 on BUS
within CUB which is one meter and a half long. This lot
contained chert, ceramic, beryllium, and obsidian. One
clined out to the edge. Now all going to work on
the east side.

24 April 2002, Anya Slavn

p02-44-125

16AB1849: This lot was excavated from 0-10 cm BLS
measured from the SE corner of EU 38. This lot contained
chert, ceramic, and obsidian. T2IMICE looks like it
could continue back here. I'm going to have to
dig deeper to really be able to tell.

16AB1850: This lot was excavated from 0-10 cm BLS
measured from the SE corner of EU 38. This lot contained
chert, ceramic, beryllium, and obsidian. It looks kind
of like LASOMBRA might continue a short way into this
lot but since it's not a priority and other things are
I'll come back and investigate later. For now I
need to find out more about T2IMICE.

29 April 2002, Anya Slaven

P02-44-225

It's Monday again and this is the last week for excavation. Ed says that cl'm on the part where cl'm just clearing up details. It's kind of amazing too look down at this structure that was once just covered in dirt and plant life and see all the things that have been revealed beneath it. I feel quite well today. A little sleepy but well. cl'm following out TZIMICE, trying to clear up GANGREL, exposing the possible door way near DAUGHTER OF CACOPHONY, and clearing off the summit.

16AB/051: This lot was excavated from 38-60cm BGS measured from the SE corner within ^{ceramic} EU 7. This lot contained a huge amount of obsidian as well as chert flakes and obsidian. TZIMICE continues on strong. It's a very clear wall and it looks like it might continue on until it reaches VENTRUE or near to VENTRUE. Since there's so much ceramic in this area cl'm going to keep moving forward a little at a time.

16AB/052: This lot was excavated from 0-30cm BGS measured from the SE corner within EU 38. This lot contained ceramic, ~~some~~ some basalt, obsidian, and chert. It's still a mass of rocks to me and cl've decided it's more important to chase TZIMICE so cl'm going to divert these guys to this task.

29 April 2002. Anya Slawn

127
p02-44-300-

IGAE/028: This lot was excavated from 0-30 cm BGS
measured from the SE corner within 50 20. This lot
contained a very nice obsidian core, some flakes of
chert and obsidian, some cranial, and some jewelry.
There is clearly a doorway here. I think one of the
facts for it was accidentally removed when I was
following CASOMBA out but it still seems to
me to span the space between LITOMBA and
GIOVANNI with a 50 cm gap right in the
middle I'm going to run ~~there~~ this doorway
BLOOD BROTHERS.

29 April 2002, Anya Slavn

p02-44-128

16AG/012: This lot was excavated from 30-44 cm B/S
measured from the SE corner 0-70 cm in E07.

This lot contained a lot of ceramic & bryozoa as
well as a ~~good~~ small assortment of Obsidian.
CANAKEL seem to be deteriorated almost completely.
I'm going to see what the rocks ~~are~~ look like
cleaned and see if there's a reason to their placement.

16AG/013: This lot was excavated by clearing the dirt
around the rocks within E0's 8, 9, 3 & 18. This lot
contained a good bit of ceramic as well as one piece
of obsidian and one piece of chert. There does indeed
seem to be an outlier here. These rocks are in
a very random pattern at all. I'm going to clear away
to try and get a better look.

16AG/014: This lot was excavated ~~by~~ from 20-30 cm
B/S within E0 8. This lot contained ceramic and obsidian.
Looking back at this lot it's hard to figure out what
I saw before they excavated this. The lines don't seem
as obvious anymore. I'm going to continue on to what I
think the line is anyway.

16AG/015: This lot was excavated from 20-28 cm
B/S measured from the SE corner within E0's
8, 9, 3 & 18. This lot contained ceramic, chert, and green
and black obsidian. There seems to be a pretty
clear border to this outlier. I'm going to follow
it out to the east some more.

29 April 2002, Anya Slaven

02-44-727

16AI/005: This lot was excavated from ϕ -20 cm BLS mound from the SE corner within EU's 7 and 8. This lot contained many chert flakes, some ceramic and bogorquic as well as a piece or two of quartz. It still seems as if I need to continue on clearing to really see anything. There are a few possible lines but those I'll clean up after I move on.

16AI/006: This lot was excavated from ϕ -20 cm BLS mound from the SE corner within EU's 9 and 10. This lot contained obsidian, chert, ceramic, and bogorquic. There was a good amount of chert flakes within this lot. It still looks like a bunch of fill up here but I'm going to continue on in hopes of finding more lines.

16AI/007: This lot was excavated from ϕ -20 cm BLS mound from the SE corner of EU's 11 and 12. This lot contained Ceramic, obsidian, bogorquic, and chert. This clears the entire ~~eastern~~ eastern side of the Summit now I just have to work on the western side then I can start clarifying things.

~~16AJ/1008~~ ³¹ April 2002, Anya Starn

13A
p02-44-200

16AJ/1008: This lot was excavated from 0-70 cm within EU's 9, 10, and 11. This lot contained obsidian, chert, ceramic, and Bajareque. Now to clearing up some of the finer points in this ~~lot~~ subop. I'm going to clear up the possible step above LAsomskat and see if there are any more lines to follow.

~~16AJ/1008~~ ⁰⁴⁸: This lot was excavated by removing the dirt and small rocks away from EU's 11, 8 and 7. This lot contained chert, ceramic, obsidian, and Bajareque. There is clearly a step up here a little ways from LAsomskat. Most of it is made of cut stone blocks. I'm going to name it VICITUDE. There's a possible surface and another line a little further west. I'm going to clear those up and call it a day for that area.

⁸
16AJ/1008: This lot was excavated by clearing up around the east most corner of EU's 11, 8, and 7. This lot contained two pieces of chert, ceramic and a lot of Bajareque. There's another line here which I'm going to call POTENCE and a surface named ~~THUNDERBOLT~~ DAMPIR.

29 April 2002, Anya Staver

psr-44-121

16AB/053: This lot was excavated from 0-20 cm BGS measured from the SE corner within EU 39. This lot contained chert and ceramic. TZEITICE seems to continue N here. I'm going to keep clearing for it.

16AB/054: This lot was excavated from 0-60 cm BGS measured from the SE corner of EU 15. 29 and 36 in front of GAN-REU. This lot contained chert, ceramic, and obsidian. TZEITICE definitely continues on. I think it will occur in about two metres or so. Don Dimes and Jose are slowly making their way up to that point.

16AB/055: This lot was excavated from 0-20 cm BGS measured from the SE corner of EU 40. This lot contained chert, obsidian, ceramic, and bryozoan. It looks like this is the EU that contains the possible end of TZEITICE. This is also a cross wall which could possibly be the back end of KENTROE.

~~20~~ 29 April 2002, Anya Slenn

DD-44-138²

26AF1025: This lot was excavated from 20-30 cm

BGS moved from the SE corner of a patch 2200m long
starting in EU 20 and ending in EU 22

This lot contained a big piece of chert as well
as little flakes, ceramic, obsidian. ~~Of~~ The 4
rocks that I observed ~~at~~ earlier do in fact seem
like part of LASFERATO cl'm going to continue on
with more clean up work over here

26AF1027: This lot was excavated from 20-40 cm BGS

moved from the SE corner in EU's 22, 23, and 24.

This lot contained obsidian, chert, ceramic, and Gajans-c.

There definitely looks like there's a surface here. cl'm

going to name it HARBINGER OF SOULS. The

well extending from the corner of LASOMORA definitely

continues west. cl'm going to follow it. So far cl've been calling

this TOREADOR but it might be an earlier part of TOREADOR

cl'm going to call it PRESENCE instead so there's no confusion.

29 APR/ 2003, Anya Starn

PO2-44-733

16AG-1016. This lot was excavated from 8-10 cm BGS
measured from the SE corner within SU 17. This lot
contained only Ceramic and Obsidian. It now really
does seem like UNVERCEL is coming to an end (Philly!).
I'm going to dig down in front to get a better
picture but we think these guys will be able to
move on soon. This lot also contained one fairly
large piece of chert

30 April 2002, Anya Slawen.

PD2-44-1374

It's Tuesday and overcast again so it's a good day to work. I've finally caught up with everything in my notes which means I expect someone to finish quite soon, it's going to be a good day. Every one seems to be in good spirits. I'm almost done with finding TRIMICE and GARGEL and the summit is almost cleared. I think tomorrow I'll be able to see some guys away.

16AB/056: This lot was excavated from 20-30cm BGS around from the 82 corner within a square in EU's 12 and 27. This lot contained a lot of ceramic, a lot of chert flakes, and some obsidian. There are two pretty clear lines here, one running roughly east west off of MAL-KAVIAN this one is going to be called AUSPEX and the other running North South off of AUSPEX called OBFUSCATE.

16AB/057: This lot was excavated from 10-40cm BGS 0-60cm heading west within EU's 39 and 40. This lot contained chert, ceramics, bone, and obsidian. There was a lot less ceramic here than in previous parts of this wall. TRIMICE has finally come with what seems to be the back part of VENTRUE. There also seems to be a step at the base of VENTRUE. I'm going to name this OBTENEBRATION.

16AB/058: This lot was excavated from 20-60cm BGS 0-30cm heading west in EU 23. This lot contained a huge amount of ceramic as well as obsidian and chert. I've found the last wall to this little area and I'm going to name it DOMINANT. I'm going to move up walls to clarify another possible line.

30 April 2002, Anya Slaven

PR-44-135

16AE/019: This lot was excavated from 0-60 cm BGS
mined from the SE corner within EU 25 (0-60 cm heading
east. This lot contained ceramic, chert, obsidian, and biface.
BLOOD BROTHERS does indeed continue on past GIOVANNI
and tails off to the west. It would have never seen it
had Ed not pointed it out.

16AE/020: This lot was excavated from 70-80 cm BGS mined
from the SE corner within EU 26 (in subop 1040) at EU 5 in
this subop. This lot contained a huge amount of Biface, and
ceramic, and chert, and obsidian. The surface that is found
just a little ways away on the western side of the large
rock is not found here for some odd reason.

30 April 2002, Anya Steiner

002-44-130

16A0/017: This lot was excavated from 10-20 cm within EU 11. This lot contained a good amount of ceramic, some obsidian, and a nutcracker fragment. GANGLER seems to have used here. I'm going to go out one more meter and check for more.

16A0/018: This lot was excavated from 0-20 cm BGS measured from the SE corner of EU 12. This lot contained a good bit of ceramic and obsidian. There is a bit of rock in this EU but much too spread out to be part of anything, I'm going to clear up ~~the~~ the side corner ^{to} ~~and then~~ finish it off.

16A0/019: This lot was excavated from 20-24 cm BGS ~~lot~~ 0-40 cm within EU 11. This lot contained a ~~good bit~~ lot of ceramic, as well as obsidian and chert. GANGLER has definitely used and I think I've cleared up this side as much as possible.

#1 May ~~20~~2, Anya Slaven

pp2-44-337

It's Wednesday and we're definitely getting down to the end of it now. It's going to be a very hot day. There's not a cloud in sight. I'm only working with eight guys today having best things for others to do. I think I'm going to keep these for the rest of the time. Hopefully I'll be done by tomorrow but I doubt it.

16AB/059: This lot was excavated from 20-60cm BGS measured from the SE corner within EU's 20, 23, and 33. This lot contained a lot of ceramic, chert, and some obsidian. I have yet to reach a Northern edge to this area. I'm going to try and find the corner where BLACK HAND and LASOMBRA should meet.

Ø1: May 2002, Anya Slom

pp 2-44-259

16A P1028: This lot was excavated from Ø-40 cm B63 mound from the se corner within E or IS. This lot contained ceramic, big pieces of chert, and obsidian. PRESENCE doesn't seem to go on here and I haven't found a CROSS well for it. I think it's going to come back to this a little later on. There was also bone found in this lot.

07 May 2002, Anya Stem

002-44-139

16 At 1020: This lot was excavated from 0-20 cm B+S measured from the SE corner within EVS 13 and 14. This lot contained chert, obsidian, and a lot of ceramic. GANGREL finally corners at the end of EV 14. There seemed to be a little offset to it ~~and that it turned~~ and CELESTITY. That turned northwards and GANGREL continued east a little more before cornering.

02 May 2002, Anya Slaven

p02-47-240

26AT1000: This lot was excavated from 20-30 cm BGS
moved from the SE corner within EU 2 and part of EU
22 in ~~the~~ my original tier. Underneath all of this
fill there lies a level of nice construction. I'm going
to name this SERPENTIS and continue following
it along. I'm really running out of names. This lot
contained a lot of ceramics, chert and obsidian, as well as
belemnites and a complete Harp. There was also a
small bit of Carbon found.

01 May 2002, Anya Slaven

002-44-142

1605/009: This lot was excavated from 10-30 cm BGS
measured from the SE corner within EUS 5 and 6.

~~around~~ This lot contained chert, ~~ceramics~~, large
amounts of obsidian, and bayonetted SERPENTIS
continues west into this trench, ~~and~~ It hits a bit
though veering NW more so it runs into an area
EU over. There's a very nice clear well at the west
most end of this lot as well. This one is called
PRINCE. I'm going to follow it North and hope
that SERPENTIS meets up somewhere. Maybe it
can be done by tomorrow.

02 May 2002, Anya Slaven

002-44-142

It's Thursday already and supposedly the last day for excavating but I'm sure I'll be working into next week. It's turned brutally hot again as well which really really sucks. My mind is kind of occupied today with personal things but I'm going to continue working and try to drive those from my mind. I only have eight guys today. I think I could use more but oh well. I'll get this done soon enough.

16AB/060: This lot was excavated from 28-54 cm BGS measured from the SE corner within EU35. This lot contains chert, obsidian, ceramic, bryozoan, carbon and bone. I think I've hit the end of this area. It looks kind of like it could be a very poorly constructed wall. It also somewhat lines up with BLACK ~~HAND~~ HAND. I'm going to clear in front a bit just to see.

16AB/062: This lot was excavated from 58-62 cm BGS measured from the SE corner within EU35. This lot contained ceramic, chert, obsidian, and bryozoan. I cleared down in front of this area a little bit because I think there's a possible very deteriorated line a little in front of where BLACK HAND is. I'm not sure now though. I think I'm going to look more closely at it the next day I excavate.

02 May 2002, Anya Slaven

002-44-143

16A11/004: This lot was excavated from 0-50cm BGS mound from the SE corner within EU 2. This lot contained many little chert flakes, obsidian pieces, ceramic, and basalt. SABBAT seems to be lost but Independent continues on strong here as does CAMRILLA. They both seem to continue to the next meter over so on cl go.

16A11/005: This lot was excavated from 0-50cm BGS mound from the SE corner within EU 3. This lot contained bones, chert flakes, obsidian, ceramic and basalt. CAMRILLA seems to taper off but INDEPENDENT continues on with its wet stone blocks.

16A11/006: This lot was excavated from 0-50cm BGS mound from the SE corner within EU 4. This lot contained chert, ceramic, obsidian, and basalt. I think a lot of the rocks possibly belonging to CAMRILLA actually are slipped from SETITE. I'm going to clear back in front of this to try and find the base rocks for this supposed line.

02 May 2002, Anya Staven

002-44-244

26A1/009: This lot was excavated from 10-30 cm within
20's ~~and~~ ^{of} IL SERPENTIS keeps on going here. I'm
going to follow it out another meter. ~~The~~ W. 2m.
The last meter the same bed construction that shows
up on a good portion of this ~~stratum~~ structure appears.
There are holes everywhere some of them going sixty
centimeters deep. This lot contained another complete ~~Mass~~,
a lot of Bonarque, a lot of crin, some chry, and obsidian

p82-44-745

16AJ1020: This lot was excavated from 20-30 cm BGS moved from the SE corner of EU's 3, 4 and 10. This lot contained a lot of beige ware and ceramic, chert, obsidian, a part of a mortar, the leg of a mortar, and half a mano. PRINCE seems to keep going Northwest so I'm going to keep following it out until I meet a crosswall. It might meet up with BAALI or maybe ~~ASSAMITE~~ ASSAMITE. I'm going to have to just follow and see.

16AJ1012: This lot was excavated from 10-30 cm BGS moved from the SE corner within EU's 12 and 13. This lot contained chert, ceramic, obsidian, and beige ware. ~~PRINCE~~ PRINCE continues on down wards until midway through EU 25 then it looks like it might come and head west towards LASAMORA. I think I might investigate this on Monday.

02 May 2002, Inya Slaves

0244-246

16A11010: This lot was excavated from 20-40 cm BGS
measured from the SE corner within EU23. This lot contained
chert, ceramic, obsidian, and biface. SERPENTIS continues
on into this lot and then seems to veer slightly Southward.
I think since it's so close to the end I'm going to
leave this be. It would be nice to see where it ends up
but I don't think it's necessary. It looks like it probably
connects with SAMEOI at this point.

16 May 2002, Anya Slaven

p02-44-147

~~16 May~~ It's Monday morning and this is going to be my last day for excavating. I've already started on the things Pat and Ed wanted me to finish up and I should be done with them by lunch if not earlier. I'm satisfying one more curiosity of my own before ending it. I don't want to give up my workers. Especially Don Dimer. He definitely makes my days out here great. It's kind of exciting being this close to the end though.

16AE1021: This lot was excavated from 40-100 cm BLS measured from the SE corner within EV 8. This lot contained carbon, chert, ceramic, obsidian, and Garzateque. The carbon was found pretty deep underground. LASOMISRA continues down most of the way. I seem to have reached its base or close enough to it. This well wasn't built on a natural slope, it formed the slope. It was definitely built to contour.

06 May 0002, Anya Slaven

002-44-248

16AF 0029: This lot was excavated from 0-20 cm BLS
measured from the SE corner of 4016. PRESENCE seems to
continue and there seems to be several flat rocks lying
off of it. North side's not clear enough to call a
wall but I think it's part of whatever crosses over to
meet it. This lot also contained green obsidian.

06 May 2002, Anya Slavn

pp2-44-249

To AA/007: This lot was excavated by clearing back a little bit behind EUS 1-4. ~~is a~~ This lot contained chert, obsidian, and wood. SETITE shows up clearly behind all the dirt and shipped rock it continues on west and probably meets up with SAMCOT but as it's the last day of excavation I'm not going to have time to follow it out. It might actually connect with dNCONNU. That looks more likely looking at it again.

p02-44-250

06 May 2002, Anya Slom

16AJ/012: This lot was excavated from 30-50 cm BGS measured from the SE corner within EU's 5 and 6 in front of SERPENTIS. This lot contained chert, obsidian, ceramic, and beryllium. SERPENTIS continues until it hits PRINCE. It seems as if ~~PRINCE~~ PRINCE was built later though since it seems to be built on top of SERPENTIS.

16AJ/023: This lot was excavated from 0-20 cm BGS measured from the SE corner of EU's 24 and 25. This lot contained chert, ceramic, obsidian, beryllium, and bone. PRINCE ends here and comes back until it hits POTENCE. I think this whole area was a bench ~~an outside area~~ that separated DHAMPER and the area west of it from the house.

11 May 2002, Anya Slaven

pg 2-44-151

Structure 68 was occupied over many years. There is evidence to suggest the first occupants lived here in the late classic and the last occupants in the early post classic. I have isolated about ~~five~~^{four} building phases.

To begin with I think the Northern line PRESENCE was built first to link this structure with the terraces and structures to the north. On top of PRESENCE they built the Northern basal wall TOREADOR which is met on the west by LASOMBRA. On the south end LASOMBRA corners with BLACK HAND and that in turn corners with INKONNU.

Above TOREADOR on the north side that faces towards the plaza a series of steps were built up the face of the structure. SABBAT comes first and is only 20cm long by 30cm wide and 21cm tall. Then comes INDEPENDENT which runs across the eastern side of the structure 420cm exposed. CAMRILLA is right above this but like SABBAT it is only 40cm long. All three are made out of cut stone blocks.

Above CAMRILLA and still within the first construction phase is SETITE. This wall runs across the ~~eastern~~^{northern} facing ~~of~~ of the building. I think that it corners with SAMEDI on the east.

This After ~~setite~~ SETITE comes a series of more steps very close together. RAVANOS comes first, followed by BAALI and finally ASSAMITE. ASSAMITE was poorly preserved but I think it stands the highest and is the Northern most wall to the summit.

11 May 2002, Anya Slaven

p2-44-152

This brings me to the summit. I only found two well preserved walls for the summit. The southern most wall is called SERPENTIS runs east to west 750cm and stone 47cm high. I think that it might meet up with SAMEDI on the east but I could find no cross wall. On the ~~western~~^{eastern} side SERPENTIS abuts against PRINCE. PRINCE seems to have been constructed earlier even though SERPENTIS lies lower. PRINCE continues southward past SERPENTIS. it too could possibly abut with BLACK HAND. On the north I think PRINCE corners with ASSAMITE.

The Summit seems to be one large room the western side of which is 455cm and the southern side is 750cm. On the ~~east~~^{west} of the summit there is a large bench. PRINCE borders it on the east and it extends west about 142cm to be bordered on the east by the cut stone steps VICISITUDE. The surface DHAMPIR is constructed out of small rounded river cobble and limestone.

That is the first construction phase for this structure. The broad measurements are about 1200 cm on the N, 1120 on the East, 1100 on the South, and 1150 cm on the west.

The second construction phase comes in the form of an attachment on the western side of the building. The measurements of this little room are 230cm on the North, by 570 on the east and west, and 390 on the South. This LASOMBRA is used as the eastern wall in this construction. VENTRUE is the southern most wall and this abuts against LASOMBRA.

11 May 2002, Anya Slaven

002-44-153

VENTRUE consists of 1-3 courses and is made out of rounded river cobbles. It heads westward passed GIOVANNI to a little bench that is about 150cm wide exposed.

GIOVANNI abuts against VENTRUE being constructed later and at the base of GIOVANNI and VENTRUE the step OBTENEBRATION rises 25cm to the bench western bench.

GIOVANNI runs Northward and is met by DAUGHTER OF CALOPHONY. Less than a meter south of DAUGHTER OF CALOPHONY is BLOOD BROTHERS. This wall was constructed before GIOVANNI because it runs under and westward past GIOVANNI. BLOOD BROTHERS most likely abutted against LASOMBRA but it wasn't well preserved enough to tell. In the center of BLOOD BROTHERS there's a gap about 50cm in length which was probably the entrance way to this room.

The third phase of construction lies in another little area in the Southwest portion of this structure. The wall TZIMICE runs 840cm from North to South along the Western most border of this structure. It abuts against the southern edge of VENTRUE. I could find no southern wall that seemed to match this plan nor any eastern wall. I think TZIMICE relates with another structure or terrace more to the west. Also in this construction phase is a funny little box composed of the walls SERPENTS OF LIGHT and NAGARAJA. They're both only one course and consist of only a small amount of rocks. It's possible that SERPENTS OF LIGHT continues underneath a later construction.

Which brings us to the fourth and final

11 May 2002, Anya Slaven

P02-44-154

Construction Phase. All of the other phases I think came fairly close together within the late classic but the last one I think lies in the early post classic. This construction phase consists of a lot of little things that were added all over the structure.

Firstly the summit was covered with fill. It looks like a bunch of rocks were just thrown in to make a floor. This entirely covered SERPENTIS. Secondly the same thing was done in the area of the third construction phase. It seems like a platform type thing was constructed. This the edges of which are PRIMOGEN and DOMINATE on the east. TREMERE and MALKAUIAN on the west. AUSPEX heading east from MALKAUIAN on the north and then coming with OBFUSCATE to run north again. PRIMOGEN is most likely the back east end of OBFUSCATE. On the south SALUBRI runs east to DOMINATE. It also seems as if they were trying to relate this area to TZIMICE, by adding a little cross wall, CAITIFF, from TREMERE to TZIMICE.

The third little addition runs along the southern end of the structure. This is a large wall running 1020m long round GRANGREE. This wall has no clear defining features whatsoever. On the eastern end it just goes out a bit into a little area that is 200m long and 54cm wide. This area is called CELERITY. On the ~~southern~~^{western} side it looks as if they might have been adding the same kind of wall although I never got the chance to fully explore that area. There is the same kind of bad construction however at the - north west

11 May 2002, Anya Slom.

pg 2-44-155

end of my structure

Structure 68 is oriented towards the North facing the plaza. It's a little off on its own so it's partially isolated. I think this building was used over a long period as a residential structure. The occupation seem to run from the early to late classic to the early postclassic.

Name	Length	Width	Height	Alignment	Courses	Top measure	Bottom measure
Celerity	250cm	54cm	1cm	74°	1	179cm	180cm
Harbringers Of souls	110cm	20cm	13cm	-----	-----	227cm	240cm
Torpor	60cm	40cm	11cm	250°	1	285cm	296cm
Camrilla	40cm	30cm	23cm	240°	2	140cm	163cm
Independent	420cm	30cm	42cm	240°	1-2	163cm	205cm
Sabbat	20cm	30cm	21cm	240°	1	205cm	226cm
Obetenebration	30cm	30cm	25cm	150°	1	77cm	102cm
Nosferatu	440cm	?	47cm	248°	1-2	276cm	323cm
Toreador	500cm	?	32cm	248°	2	236cm	268cm
Gangrel	1020cm	150cm	103cm	74°	2	117cm	220cm
Nagaraja	79cm	35cm	22cm	340°	1	157cm	179cm
Serpent of Light	84cm	25cm	23cm	260°	1	172cm	195cm
Kyasid	150cm	?	52cm	340°	3	148cm	200cm
Salubri	167cm	?	26cm	262°	2	114cm	140cm
Tremere	165cm	?	41cm	350°	2	105cm	146cm
Tzimisce	840cm	43cm	66cm	350°	2-4	76cm	142cm
Caitiff	70cm	62cm	52cm	82°	2	99cm	151cm
Malkavian	126cm	30cm	142cm	300°	1	93cm	135cm
Lasombra	920cm	46cm	145cm	338°	3-5	14cm	159cm
Ventrue	390cm	50cm	58cm	60°	1-3	45cm	103cm
Giovanni	570cm	39cm	57cm	150°	3-4	33cm	90cm
Samedi	100cm exposed	?	47cm	340°	3	129cm	176cm
Inconnu	100cm exposed	55cm	85cm	340°	?	190cm	275cm
Black Hand	100cm exposed	?	91cm	252°	3	32cm	123cm
Panzer	55cm	50cm	12cm	----	-----	49cm	61cm
Capadocian	146cm	29cm	22cm	250°	1	27cm	49cm
Setite	440cm	35cm	76cm	250°	4	104cm	180cm
Ravanos	100cm exposed	40cm	24cm	250°	1	87cm	111cm
Baali	100cm exposed	20cm	20cm	230°	1	62cm	82cm
Assamite	100cm exposed	?	45cm	250°	1	43cm	88cm
Dominate	115cm	30cm	36cm	342°	2	102cm	138cm
Auspex	115cm	20cm	23cm	220°	1	100cm	123cm
Obfuscate	120cm	17cm	30cm	334°	1	95cm	125cm
Vicitude	187cm	?	34cm	340°	1-2	8cm	42cm
Prince	455cm	67cm	54cm	330°	1-2	16cm	70cm

9 May 2002, Anya Slaven

P02-44-157

Name	Length	Width	Height	Align	Courses	Top number	Bottom number
Blood Brothers	230cm	30cm	17cm	60°	1	135cm	152cm
Daughter of Cacophany	230cm	34cm	40cm	60°	1-2	146cm	186cm
Presence	600cm	?	8cm	58°	1-2	255cm	263cm
Serpentis	750cm	33cm	47cm	240°	2	40cm	87cm
Potence	455cm	67cm	20cm	330°	1	3cm	23cm
Dhampir	181cm	78cm	20cm	-----	-----	8cm	28cm
Primogen	305cm	?	23cm	160°	1	107cm	130cm
Ghoul	140cm	?	23cm	70°	2cm	87cm	110cm

9 May 2002, Anya Slavn

pg 2-44 - 158

Name	Largest rock	Smallest rock	Modal size	Rock form	Material
Celerity	15x18cm	8x13cm	8x20cm	Mostly rounded	River cobble
Harbringers Of souls	15x27cm	1x19cm	6x25cm	Rounded	River cobble
Torpor	17x29cm	7x8cm	9x28cm	Rounded	River cobble
Camrilla	8x20cm	7x13cm	13x13cm	Cut stone	Limestone
Independent	7x33cm	8x15cm	10x23cm	Cut stone	Limestone
Sabbat	10x20cm	---	----	Cut stone	Limestone
Obetenebration	30x30cm	8x20cm	-----	Cut stone	Limestone
Nosferatu	14x35cm	5x18cm	10x20cm	Rounded	River cobble
Toreador	12x33cm	12x20cm	15x20cm	Rounded	River cobble
Gangrel	30x25cm	7x10cm	10x15cm	½ rounded, ½ angular	Limestone, some river cobble
Nagaraja	17x33cm	8x13cm	6x30cm	Rounded	Limestone
Serpent of Light	17x23cm	8x13cm	7x19cm	Rounded	Limestone
Kyasid	16x31cm	8x19cm	22x10cm	Rounded	Limestone
Salubri	9x26cm	5x7cm	12x16cm	Somewhat angular	Limestone
Tremere	10x32cm	12x13cm	16x17cm	Mostly angular	Limestone
Tzimice	23x37cm	7x15cm	10x17cm	Rounded mostly	River cobble
Caitiff	12x25cm	11x16cm	12x15cm	Rounded	River cobble
Malkavian	2x26cm	7x17cm	16x20cm	Angular	Limestone
Lasombra	25x33cm	7x8cm	18x20cm	Rounded	River cobble
Ventrue	25x36cm	15x13cm	13x25cm	Rounded	River cobble
Giovanni	16x36cm	10x20cm	10x25cm	Rounded	River cobble
Samedi	18x42cm	4x15cm	10x18cm	Rounded	River cobble
Inconnu	10x29cm	10x14cm	10x20cm	Rounded	River cobble
Black Hand	20x20cm	10x5cm	12x14cm	Rounded	River cobble
Panzer	-----	-----	-----	-----	Bajareque
Capadocian	10x20cm	3x7cm	7x18cm	Angular and rounded	Limestone
Setite	12x21cm	6x7cm	13x20cm	Rounded	River cobble
Ravamos	7x40cm	4x10cm	7x27cm	Rounded	Limestone
Baali	10x20cm	3x7cm	4x18cm	Angular	Limestone
Assamite	8x55cm	6x27cm	6x27cm	Rounded	Basalt
Dominate	16x28cm	6x13cm	5x18cm	Rounded	Limestone
Auspex	7x30cm	15x18cm	12x20cm	Rounded	Limestone
Obfuscate	12x18cm	9x16cm	9x19cm	Rounded	Limestone
Vicissitude	10x28cm	9x20cm	9x21cm	Cut stone	Limestone
Prince	14x19cm	10x15cm	7x18cm	Rounded	Basalt
Blood Brothers	10x33cm	4x23cm	6x21cm	Rounded	Limestone
Daughter of Cacophany	20x34cm	19x20cm	20x20cm	Rounded	River cobble
Presence	9x31cm	4x14cm	9x20cm	Rounded	Limestone

9 May 2002, Anup Slam

P02-44-159

nam	largest rock	Smallest rock	Model S. 2 a	Rock form material	Material
Serpentis	13x15cm	10x10cm	10x20cm	Rounded	River cobble
Potence	9x28cm	2x15cm	6x21cm	Rounded	River cobble
Dhampir	8x25cm	4x9cm	8x16cm	Rounded mostly	Basalt, limestone
Primogen	6x24cm	7x14cm	10x23cm	Rounded	Basalt and limestone
Ghoul	12x41cm	8x10cm	12x15cm	Rounded	River cobble

13 MAY 2002, ANYA SLAVEN

160
pg 2-44-258

NT

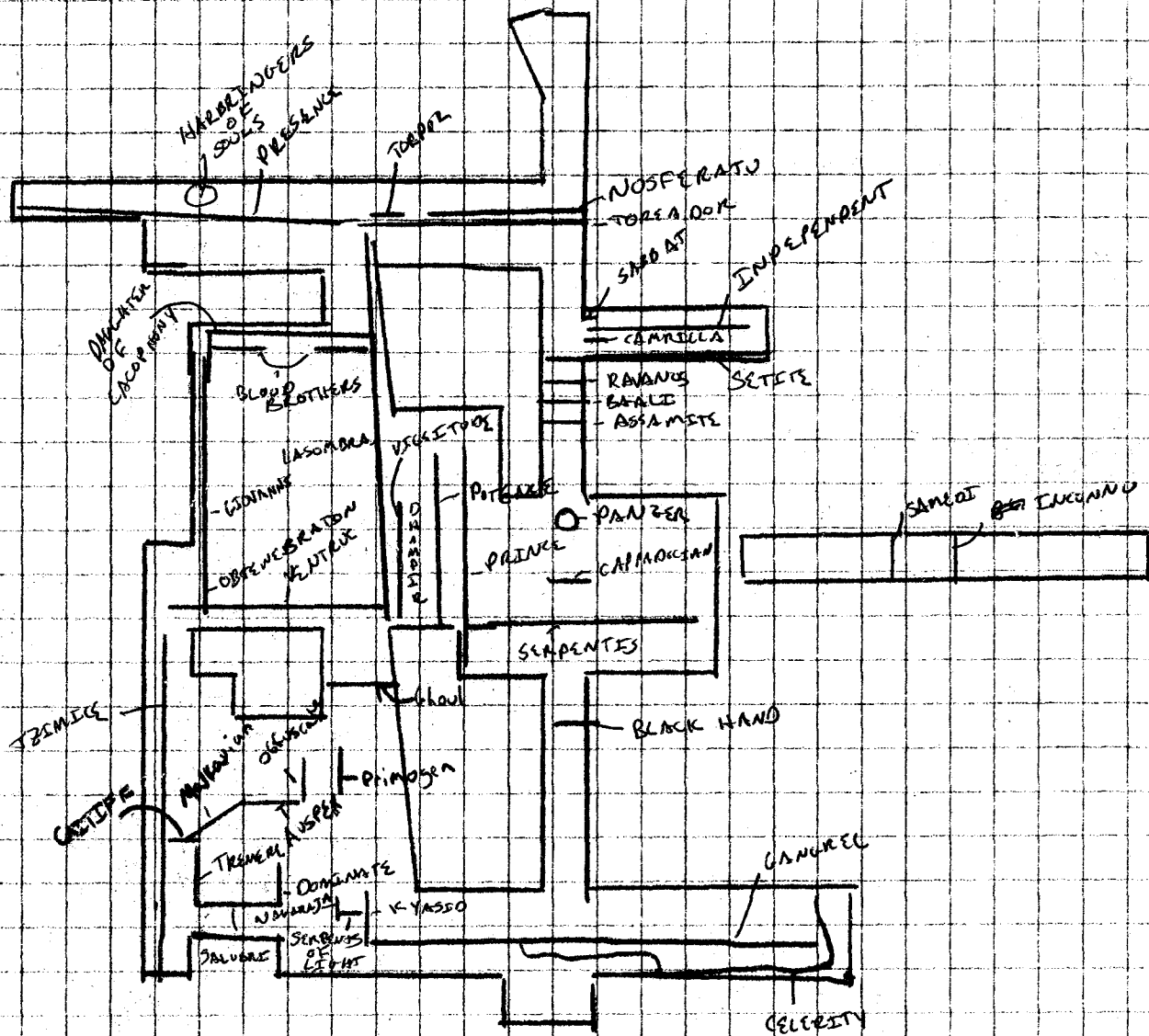

13 May 2002, Anya Slaven

161
p02-44-159

↑ N

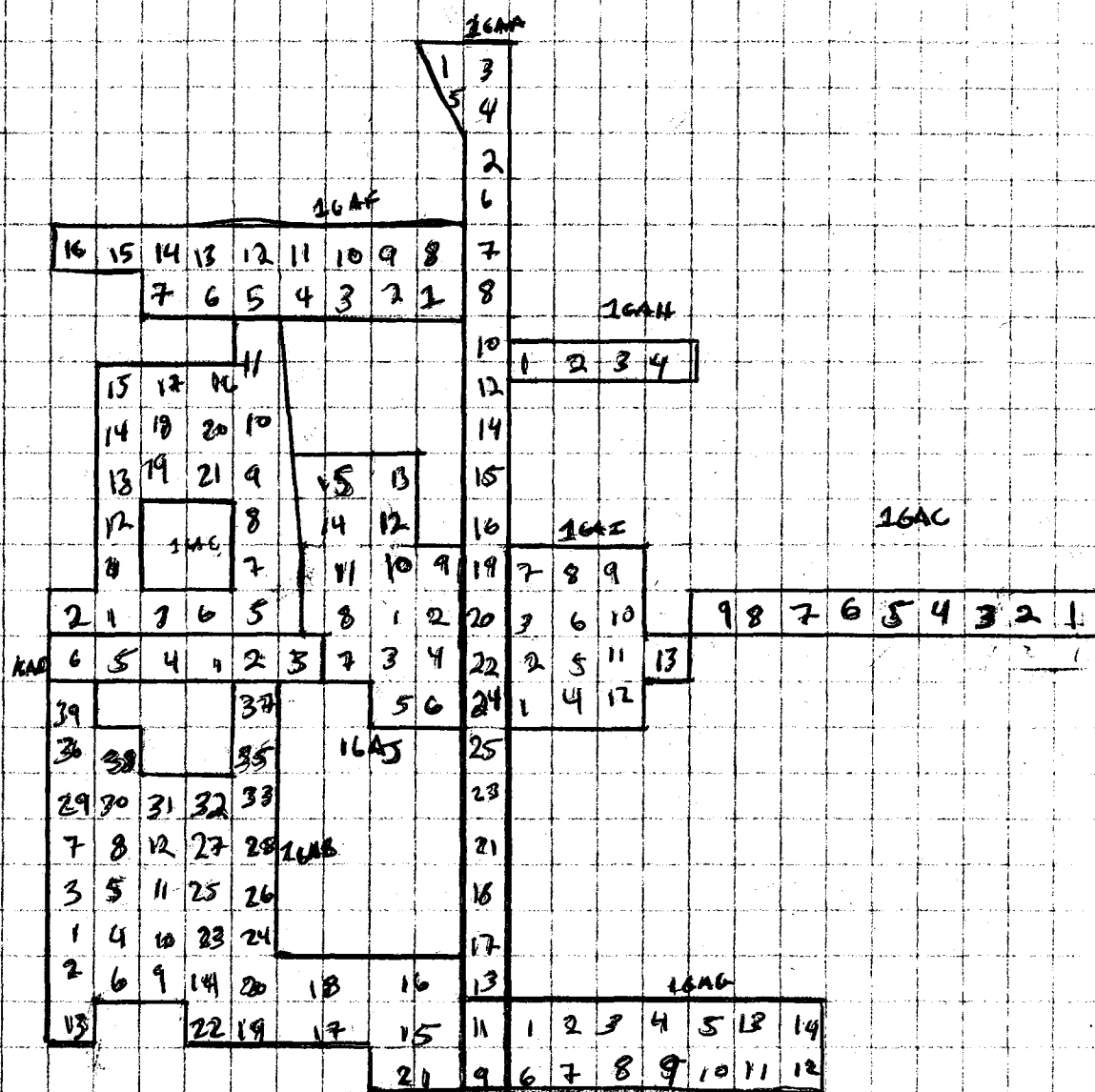

El Coyote: Structure 68

Structure 68 was chosen for excavation because it seemed to be a representative of the furthest elite residential structures within El Coyote's Southwestern edge. Structure 68 is located 20 meters west of structure 77, 21 meters south of structure 70 and 12 meters south of structure 75. The Subop. for the axial trench was 16AA, which was 1 meter wide by 23 meters long. This trench was oriented 340° and cut across the center of this mound at its highest point. Architecture was followed out on this main trench in several different Sub operations. Subops. 16AF, AJ, and AB all head off of the main trench to the west as Subops. 16AH, AI, and AG all head off this axial trench to the east. Two other axial trenches were excavated on both the east and the west side of this structure. The axial trench located on the eastern side of the building, 16AC, is oriented 70°. This trench is 1 meter wide by 9 meters long and begins at the eastern base of structure 68. The axial trench on the western side of the building, 16AD is 1 meter wide by 6 meters long and is oriented 60°. Subop. 16AE heads off to the north from this western trench. In total 168m² were excavated with the maximum depth reached being one meter below modern ground level within Subop. 16AE. There seem to be four time spans associated with this structure ranging from the Late Classic to a transition time between the Late Classic and the Early Post Classic. Structure 68 was cleared by six men working under the direction of Anya Slaven from March 14, 2002 through May 13, 2002.

Time Span	Construction Phase	Construction Units	Strata	Features	Date
1	Terrace Construction	1-3	S. 2	—	LC
2	Basal Construction	4-23	S. 2	—	LC
3	Addition Construction	24-29	S. 2	—	LC
4	Structure Abandonment	30-43	S. 1,3,4,5	—	LC,EPC

Time Span 1

About 15cm of S.2 underlies this structure. S. 2 a dark brown, hard, claylike soil with little white flecks in it. This level of soil seems to run under the Northern side of Structure 68. Above this level is the first bit of architecture that seems to have been placed here. Construction Unit 1 runs 6 meters at an orientation of 58°. It is composed of two courses of rounded limestone rock. CU 1 stands 8 cm high and it seems to run further to the west which might connect it to other structures nearby.

In front of CU 1 there is a surface construction, CU 3. CU 3 is a surface that is laid in front of CU 1. It is composed of mostly rounded river cobble and runs 110 cm long and

20 cm wide. Both CU 1 and CU 3 seem to be connected to another building that is further off to the west and both seem as if they were constructed before the rest of structure 68.

At the end of time span one a 6 meter long wall had been constructed in the northern front of the building and a small surface was placed in front of it.

Time Span 2

Structure 68's core is a large summit room the basal walls of which are down at the bottom of the mound with steps leading up to the top. Construction unit 4 is a 1-2 course high step that runs 440 cm at an orientation of 248° and stands only 47 cm tall. CU 4 is made of mostly rounded river cobble. To the west of CU4 is CU 2, which is a small construction that lies lower than CU4. CU 2 is composed of one course of rounded river cobble that stands 11cm high and runs about 60cm at an orientation of 250°. It is 40 cm wide and runs just in front of CU 5. CU 5 is the northern basal wall of structure 68. 500 cm of this wall was excavated at an alignment of 248°. This wall rose 32cm and its two courses are once more composed of mostly rounded river cobble. On the NE CU 13 corners with CU 5 which creates the eastern basal wall. Like CU 5 this construction is made of rounded river cobble. It was not too well preserved but it seems to stand 85cm high and have a width of 55cm. Only a meter of this construction unit was exposed with an orientation of 340°. The southern basal wall is CU 15 and like the others it was constructed with rounded river cobble. Once more only a meter of CU 15 was exposed. CU 15 has an orientation of 252° and it has a height of 91 cm. Finally the western basal wall is CU 16. 920cm of this wall was exposed at an orientation of 338°. This was one of the best preserved walls of the entire structure. It had anywhere from three to five courses and stood 145cm tall at its highest point. CU16 is 46cm wide and like the others also composed of mostly rounded river cobble.

Leading up to the summit from the northern end there is a series of steps, CU 6-12. CU's 6-8 are all made of cut stone limestone whereas CU's 9-12 are all made out of rounded limestone. These lead all the way up to the summit and once you reach the top you find a bajareque surface, CU 21. Behind this small surface there is a line that runs at orientation of 240°, which lines up with the orientation of CU's 6-12. This construction, CU 22, runs lower than the other construction units on the summit. This construction unit is 750 cm long, 33cm wide and 47cm high. It was constructed out of rounded river cobble and stands two courses tall. To the west of this is a large bench bordered on the east side by CU 23 and on the west by CU 17. CU 22 abuts CU 23 on the southern side. CU 23 is a one to two course wall made of rounded limestone that is oriented 330°. This construction is 455 cm long, 67 cm, and 54cm high. On the western side CU 17 was constructed with mostly cut stone blocks made out of limestone. This construction is 187cm long and 34cm high. It is oriented at 340° and is one to two courses high. There is a surface that runs along this bench. This construction is CU 18. This was constructed out of mostly smaller rounded limestone and basalt rocks. It runs for 181cm and is 18cm wide.

This time span like the last only contained the S. 2 soil just like time span 1. At the end of this time span the basal walls had been constructed. Stairs lead up from the northern part

of the building to the summit where a bench stretched out to the west. The summit too had finished construction. The western basal wall was built right next to CU 1 linking it to the rest of the building.

Time Span III

Within the third time span of this construction a smaller second room was added to the west of the summit building. The southern side is much better preserved than the northern side. On the southernmost edge CU 24 abuts against CU 16 and runs 390cm long at an orientation of 60°. CU 24 is 50cm wide and 58cm tall standing one to three courses high. This wall was constructed out of rounded river cobble. CU 24 interdigitates with CU 26 on the west. CU 26 is 39cm wide, 57cm tall, 570cm long, and is oriented at 150°. It is composed of three to four courses of rounded river cobble. Where CU 24 meets CU 26 there is a single cut stone step. This step, CU 25, is 30cm long, 30cm wide and 25cm tall. To the west of CU 26 there seemed to be the surface of a bench. There was not time to fully excavate this but it seemed well preserved and it seemed to run fairly far back. At the northern edge of this small room are two different construction units. The first one is CU 27 and this seemed to be a doorway. In total this construction runs 230cm but it is broken up into two different parts. One side abuts up against CU 26 and the other abuts up against CU 16. There is a 50cm gap between the two of these. Just north of this is what could either be a step up to this building or another later wall. CU 28 is 1-2 courses high and made out of rounded river cobble. It runs 230cm long and is 23cm wide and 40cm high. It is aligned at 60°.

In addition to this small room there was also one long wall that runs further south. This construction, CU 29, was 840cm long 43cm wide and 66cm high. It was oriented at 350°, it is 2-4 courses high, and is made of mostly rounded river cobble. It seems as if this construction might have abutted against CU 24 at one point but the northern edge of it was very badly preserved.

This time span like the others was marked mostly by the S. 2 type soil. At the end of this time span this second addition was constructed to the west of the summit and just in front of the oldest wall, CU 1. This small building was much better preserved than the summit and ran much deeper. In addition to this at the end of this time span there is a very well preserved line that runs north south, CU 29. This probably belongs to something further west that was not able to be excavated this season.

Time Span IV

This is the final time span for structure 68. Unlike the other time spans which took place in the late classic this time span most likely took place between the transition time from the late classic to the early post classic. This time span is distinctive due to the fact that instead of actually building the nicer walls that have been seen previously the builders just seemed to throw rocks in a semi straight order and then fill in between it.

The method of construction on the summit followed this perfectly. During this time span they merely piled fill covering up CU 22 from the second time span. The only

construction that seemed left was a very small unpreserved line that looked straight enough to be some sort of plausible construction. This CU 20 is made of both angular and rounded limestone. CU 20 is 146cm long, 29 cm wide and 22cm high and is oriented 250°. Just like this one plausible line in the southwestern corner away from the summit and just east of CU 29 there are more very badly preserved lines that run in many odd directions. These range from CU 30 to CU 41 all of which are made out of limestone except for CU 40 which links this mess of walls to CU 29. CU 30 was instead constructed out of rounded river cobble. In addition to these much smaller lines a large area was constructed in this same way. CU 42 was made out of both limestone and river cobble. It seemed as if the constructors just dumped the rock here in a concentrated mass. This construction is 1020 cm long 150cm wide and 103cm high. It is aligned at an orientation of 74°. On the northern side of the building there was also a one meter square worth of an addition that seemed to have the same kind of construction as CU 42. This was not excavated further but it is probable that another such structure does stretch along the northern edge of Structure 68.

This time span contained S.1, 3, 4, and 5. S. 1 is a dark brown silty topsoil. This is modern ground level. S. 3 is a light brown, hard claylike soil filled with larger rocks. S. 4 is just like S. 1, dark brown and silty but unlike S. 1 it is filled with many sherds. S. 5 is very much like S. 3 but with fewer rocks. At the end of this final time span the two main rooms were entirely covered in by fill as was the area to the east of CU 29. There was a large construction on the southern side and most likely on the northern side that was merely a bunch of rocks concentrated together to form a wall. The entire structure was covered over in this time span of abandonment.