

Kenyon College

Digital Kenyon: Research, Scholarship, and Creative Exchange

Four Valleys Archive

Anthropology

1999

PVC-008-Dresch-Field Notes-1999

Patrick Dresch

Follow this and additional works at: <https://digital.kenyon.edu/honduras>



Part of the [Archaeological Anthropology Commons](#)

Recommended Citation

Dresch, Patrick, "PVC-008-Dresch-Field Notes-1999" (1999). *Four Valleys Archive*. Paper 28264.
<https://digital.kenyon.edu/honduras/28264>

This Field Notes is brought to you for free and open access by the Anthropology at Digital Kenyon: Research, Scholarship, and Creative Exchange. It has been accepted for inclusion in Four Valleys Archive by an authorized administrator of Digital Kenyon: Research, Scholarship, and Creative Exchange. For more information, please contact noltj@kenyon.edu.

7-12-99

P 99-8-1

- Op 2A - southernmost trench on lower terrace - 2m x 1m, north-south
2B - northeast of 2A, 2m x 1m trench, east west
2C - west of 2B, 2m x 1m trench, north-south

Jar

2A-1⁰⁻¹⁰ 10 cm from SW corner, dark soil - sherds, flakes, chert

2A-2¹⁰⁻²⁰ 20 cm, dark soil, ~~sherds~~ " "

2A-3²⁰⁻³⁰ 30 cm, " " ~~sherds~~ " "

2A-4³⁰⁻⁴⁰ 40 cm, " " ~~possible bone frags~~, sherds, flakes

2B-1⁰⁻¹⁰ 10 cm, from SE corner, dark soil, ceramics

2B-2¹⁰⁻²⁰ 20 cm, from SE corner, " " , some ceramics

2B-3²⁰⁻³⁰ 30 cm, ceramics, flakes, dark soil

2B-4³⁰⁻⁴⁰ 40 cm, " " " " , maybe hitting wall line

2C-1 10 cm, nothing - rich, dark soil

2C-2 20-30 cm, 1 sherd, same soil

2C-3 30-50 cm, not much, some sherds - matate fragment, tumble

2C-4 50-60 cm

2A-5⁶⁰⁻⁸⁰ 80 cm, many artifacts, ^{large} flat stone, dark soil

2A-6⁸⁰⁻¹⁰⁰ 100 cm, large cobbles

2A-7¹⁰⁰⁻¹²⁰ 120 cm

2A-8¹²⁰⁻¹⁴⁰ 140 cm, in " in S. side of eastern wall & northwest corner, 10 cm from edge. obsidian, ceramics, possible wall in S. face. line of large cobbles

2B-5⁴⁰⁻⁶⁰ 60 cm - more big stones, ^{large one in SW corner} ~~new~~ ceramics - large pieces, largest 20-40 cm recent

2B-5(2) - large in situ jar, 50 cm in NE corner 0-30 cm from corner - more from north face

2A/08 - at 80 cm bag soil changes from dark black to dark red

2A/09 - new unit, 1m to the N. 0-20 cm bag

2C/05 - 60-80 cm bag

2B/006 - next 1m² to the east, 0-0.2m bag

2B - Change in soil color - black to brown, at ca 0.3m bag - all earth is very wet still (ca 2 apr) after very heavy and prolonged rain on Saturday night and most of Sunday

2A/10 In 1m² N of the original 1m x 0.2-0.5m.

2B/007 - 0.2-0.3m B.G.S., 2nd m² N. of the original
excavation

2B/008 - 0.5-0.7m B.G.S., 4th E. 1m² (original) A.

2B/009 - 0.3-0.4m B.G.S., U.2, ~~1/2~~ of the original 1m² (U.1)

2A/11 - 0.5-0.6m, sherds, 2nd m² N. of the original
there seems to be a change from the dark brown/
black level to a lighter brown soil in ca. 0.55m B.G.S.
in the N. 1m² unit (Unit 2). - Parity, large sherds

2A/12 0.6-0.7m B.G.S., sherds, Unit 2, clearing S. of
possible wall. PA

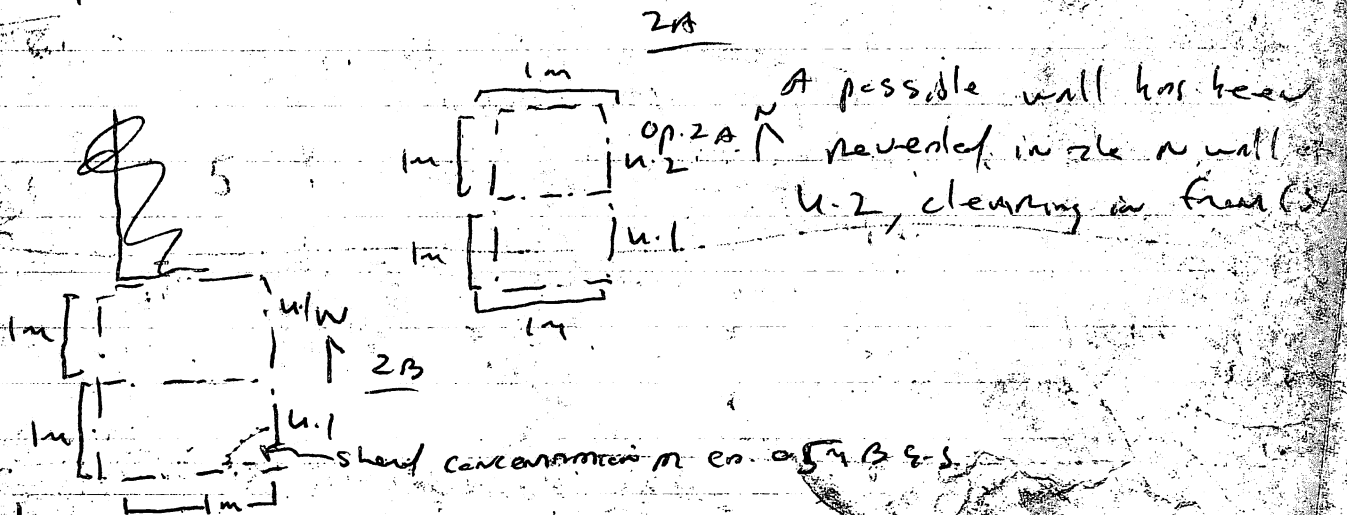

7/13/99

2A/12 .6-.7m B.G.S. sherds, blade. Unit 2. Cleared. 60cm S. of wall

2C/05 .6-.8m B.G.S. few sherds. 80cm from NW corner (left) Dr. Pepper

2B/010 .4m-.5m B.G.S., unit 2. w. of original m².

2A/13 -.7m-.9m in S. 60cm of Unit 2 from wall Dr. Pepper

✓ ~~clearing~~ cleaning walls of both Units.

are working northward from S. edge of unit 2 toward Dr. Pepper wall.

2C/06 -.8m-1m. Finding larger sherds below the level of rocks.

Improvement in the ...

Handwritten notes at the top of the page.

Handwritten notes at the top of the page.

Handwritten notes in the middle section.

Handwritten notes in the middle section.

Handwritten notes in the middle section.

Handwritten notes in the middle section.

Handwritten notes in the middle section.

Handwritten notes in the middle section.

Handwritten notes in the middle section.

Handwritten notes in the middle section.

Handwritten notes in the middle section.

Handwritten notes in the middle section.

Handwritten notes in the middle section.

Handwritten notes in the middle section.

Handwritten notes in the middle section.

Handwritten notes in the middle section.

Handwritten notes in the middle section.

Handwritten notes in the middle section.

Handwritten notes in the middle section.

Handwritten notes in the middle section.

Handwritten notes in the middle section.

Handwritten notes in the middle section.

Handwritten notes in the middle section.

Handwritten notes in the middle section.

Handwritten notes in the middle section.

Handwritten notes in the middle section.

7/13/99

7-3
p99-900

2B/10 - begins @ .42m w/ removal of larger rocks. Working towards W. end of Unit 2. ~~at~~ Down to depth of .6m, level w/ floor of Unit 2.

2A/14 .9m - 1m. Clearing from Dr. Pepper wall south to end of Unit 2 to find base of wall.

2A/15 1m - 1.2m south from Dr. Pepper. Some sherds.

2B/12 - advanced Westward .5m w/ Unit 3, .3m BGS. very few sherds found.

2B/13 - .3 - .9m. Measured from SW corner. Very few sherds. Blade.

2C/06 - lots of charcoal remnants down to meter level. Centralized in NE corner. Slight change in soil color to reddish-brown @ meter.

2C/07 - Unit 2 advancing SW from Unit 1 toward structure. Depth of .5m. Begin finding sherds @ .3m. Few to .5m.

2A/16 1.2m - 1.4m. Sterile after 1.3m. Very few sherds 1.2 - 1.3m.

2B/14 - Last .50m of Unit 3 extending toward West. A few sherds and lithics. Depth of 1m. Sherds @ .7 - 1m. Charcoal in SW corner @ 1m.

~~2B/15 .50m advance to West @ .2m BGS.~~

2A/17 - 1.4 - 1.5m. Nothing found.

2C/08 - .5m - .7m. Lots of sherds + bone @ this level in Unit 2.

2B/15 - baseline @ 1.2m. Clearing away under baseline @ 1.25m. Finding more charcoal remains and sherds. West end of Unit 3. measuring pt. Hachita found.

2B/16 - ~~Extending to~~ ^{Starting} Unit 4 to West. .50m x 1m. Removing dirt from top of ~~baseline~~ baseline @ depth of .9m. Will call the base-line F-Up.

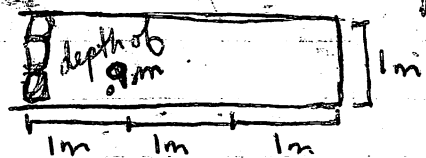

7-4
P99-100

2C/09 - 7m-1m in Unit 2. 2 bags. Bones and sherds.
Little obsidian. Wall line @ SW end of Unit 2.
Depth of 80 meters. Concentration of sherds + bone
found working in toward this wall.
Name: Mt. Dew.

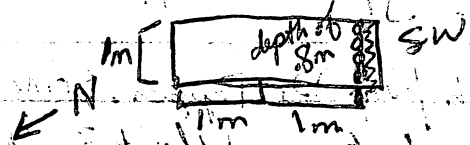

7-14-99

P.99-1

2C/10 taking it down 10 cm to 9m in Unit 2. more ceramics,
bone - strange clay patch at around 9m; obsidian blade
fragment 4m in NE side

2B-17 - taking unit H down to 1m BGS fr SE corner
ceramics, some flakes

2C-11 - depth of 1m in unit 2. more ceramics, little more clay

2B-18 - unit H to 1.2m BGS along wall base soil getting
more clay-textured, very few artifacts, close to sterile? clean up - 1/2
finished

2C-12 - unit 2 to 1.1m BGS, more ceramics and stones. Peg
Found something he thinks maybe a pigment stone. Soil getting more
clay-like

2C-13 - could be coming to a sterile level here - very thick clay
reveals less artifacts - ^{Mt. Dew} still going down though.
down to 1.2m BGS - yes hit sterile, finished here

150
200
150000 m²

7-15-99
99-8-5

Establishing trenches 2J, 2K, 2L

- 2J - about 60m NE of D, E, G, I 2m x 1m trench, ~~east-west~~ ^{north-south}
2K - 30m NE of 2J 2m x 1m trench, east-west
2L - 20m NE of 2K 2m x 1m trench east-west ^{towards stream}
which lies east

2J1 - in unit 1, ^{south} ~~east~~ side of trench - 0-20 cm BGS deep black soil
1 sherd, bajareque - not much

2K1 - in unit 1, east side, 0-20 cm BGS, deep black soil
empty lot, with ^{top of} many large cobbles at 15-20 cm BGS
↳ looks like tumble

2L1 - in west side of trench, unit 1, 0-20 cm BGS, deep black soil
Some sherds

2J2 - 20-40 cm BGS - already hitting some of the red clay, and
a few large cobbles, piece of pintura or paint maybe

2K2 - 20-~~60~~ cm BGS in unit 1, many large cobbles, irregularly
sitting so tearing them out to see what's underneath - ^{Few sherds}
↳ pulled out big cobbles and may have hit a floor - removing more of the
large cobbles

2J-3 - 40-~~70~~ cm BGS, still not much, some more larger cobbles, a
bit of the red clay - hitting large concentration of cobbles in N. side of pit,
possible wall, removing dirt to south to get a better look - bajareque

2L-2 - having them take it to 40 cm BGS - removing big cobbles
to see what's under - again - ~~some sherds~~, clay-deposits

2K-3 - in unit 2, 1m ^{west} ~~east~~ of unit 1, 0-20, smaller cobbles so far, will
probably hit big ones soon, take it to 60 also - Some bajareque
possible pintura again, sherds

[illegible]

99-8-6

2J3 (ctd) - taking out stones to N, don't think they're anything really and want to go deeper - are leveling it all at 70 cm BGS

↳ just pulled a mano fragment out, and some strange green stone

2K3 (ctd) - bringing to 60 to see if level of flat stones in unit 1 continues - they just pulled out a large flat stone at 30-40 in the NW side - it wasn't lying flat (perfectly), but interesting still

↳ "floor" is continuing so far - will have them clean it up more - stray white chalky stuff

2L-3, 40-60 cm BGS some sherds? bajareque - root disturbance

↳ terribly large cobbles

2J-4 70-80 cm in unit 1 - more bajareque? sherds
another mano frag

2K-4 - in unit 3, ^{1m} west of unit 2, 0-60 cm, to see if "floor" continues, still not many artifacts; not sure it's a floor, but we'll see

↳ leveling? cleaning to floor level - yup, it's there

↳ clearing it & sending the guys up to Miranda - in W most area ^{is strange white layer} investigate it

2J-5 in unit 2, in east of unit 1, want to look at "wall" feature I was looking at earlier, see if it's there or just an image - taking it to 20 BGS

2J-6 20-40 BGS in unit 2 - having them remove the top layer of small rocks, leave the big ones underneath - looks like a pavement layer for the plaza - will open more pits to see

2L-4 - 60-80 cm BGS looking for terminal line - leaving big rocks now, only moving earth - empty lot

stopped
* lot
cards here

2L-5 - 0-20 cm in unit 2, east 1m of unit 1

2J-7 - Unit 3 Not unit 1 - 0 → layer of stones - pavement

2-8-17

1. 1st group of 10 people - 1st - (1st) 1st

2. 2nd group of 10 people - 2nd - (2nd) 2nd

3. 3rd group of 10 people - 3rd - (3rd) 3rd

4. 4th group of 10 people - 4th - (4th) 4th

5. 5th group of 10 people - 5th - (5th) 5th

6. 6th group of 10 people - 6th - (6th) 6th

7. 7th group of 10 people - 7th - (7th) 7th

8. 8th group of 10 people - 8th - (8th) 8th

9. 9th group of 10 people - 9th - (9th) 9th

10. 10th group of 10 people - 10th - (10th) 10th

11. 11th group of 10 people - 11th - (11th) 11th

12. 12th group of 10 people - 12th - (12th) 12th

13. 13th group of 10 people - 13th - (13th) 13th

14. 14th group of 10 people - 14th - (14th) 14th

15. 15th group of 10 people - 15th - (15th) 15th

16. 16th group of 10 people - 16th - (16th) 16th

17. 17th group of 10 people - 17th - (17th) 17th

18. 18th group of 10 people - 18th - (18th) 18th

19. 19th group of 10 people - 19th - (19th) 19th

20. 20th group of 10 people - 20th - (20th) 20th

21. 21st group of 10 people - 21st - (21st) 21st

22. 22nd group of 10 people - 22nd - (22nd) 22nd

23. 23rd group of 10 people - 23rd - (23rd) 23rd

24. 24th group of 10 people - 24th - (24th) 24th

7-16-99

99-8-7

2L-6 20-30 cm BGS — no much but tumble & fill, h. i.
then clean it; then stopping — some sherds & flake of chert

2K-5 — ^{unit 3} removing floor; going to 80 cm BGS to see what is below,
some artifacts so far; soil looks like it's changing to clay.

2K-6 — unit 3, taking to 90 cm BGS — brought it to soil
change — a yellowish-brown colored clay/sand layer — funky
looking and no artifacts.

2M-1 — 2m is a 1x2 m trench running N→S in the center of
the large North plaza, located off the N side of the small structure
in the center of the plaza. 2m 1 is 0-10^{cm} in the
unit (1) of the trench — lots of bajarene S
limestone

2M-2 — 10-30 cm — many rocks, small — going to try to b. t
through the layer of stones — large ones underneath — floor p
busting through to see what's underneath. get a file

2Q-1 — 2Q is a 2x1 m trench running N→S in N. —
the northern plaza. unit 1 is to the north, & 2Q is the
10 cm of unit I. Many small rocks & some limestone
↳ no artifacts empty lot.

2Q-2 10-30 cm — more limestone, could be paved here — small
rocks like in other part of plaza — dig through to see if
there are large stone underneath too. — yes, again, probably a
floor of the plaza — just like in 2m-2, empty lot.

2Q-3 30-40 cm BGS, going through the big fellas
no artifacts — looks the same as 2M-3

9-8-10

2nd 1972 sheet left margin - 2nd row - 16
1st 1972 sheet left margin - 1st row - 16

1. $\frac{1}{2} \log \left(\frac{1}{2} \right) = -\frac{1}{2} \log 2$
 2. $\frac{1}{2} \log \left(\frac{1}{2} \right) = -\frac{1}{2} \log 2$
 3. $\frac{1}{2} \log \left(\frac{1}{2} \right) = -\frac{1}{2} \log 2$
 4. $\frac{1}{2} \log \left(\frac{1}{2} \right) = -\frac{1}{2} \log 2$
 5. $\frac{1}{2} \log \left(\frac{1}{2} \right) = -\frac{1}{2} \log 2$
 6. $\frac{1}{2} \log \left(\frac{1}{2} \right) = -\frac{1}{2} \log 2$
 7. $\frac{1}{2} \log \left(\frac{1}{2} \right) = -\frac{1}{2} \log 2$
 8. $\frac{1}{2} \log \left(\frac{1}{2} \right) = -\frac{1}{2} \log 2$
 9. $\frac{1}{2} \log \left(\frac{1}{2} \right) = -\frac{1}{2} \log 2$
 10. $\frac{1}{2} \log \left(\frac{1}{2} \right) = -\frac{1}{2} \log 2$

1. $\text{Lentil} + \text{Mush} + \text{Oat} + \text{P} + \text{G} + \text{H} + \text{S} + \text{A} = \text{J} - \text{K}$
 2. $\text{H} + \text{A} + \text{G} + \text{L} + \text{P} + \text{B} + \text{K} + \text{O} = \text{J} - \text{K}$

$\frac{1}{2} \times 10 \times 10 = 50$

[illegible]

10-11-1961

Page 10

Page 11

Page 12

- The H^+ ions diffuse through the membrane from the anode to the cathode.

1. What is the purpose of the experiment?

1. History of the United States is a very long and short story.
 2. The first people to live in the United States were the Indians.
 3. The first people to live in the United States were the Indians.

1. The first part of the document is a list of names and dates, which appears to be a record of some kind. The names are written in a cursive script, and the dates are in a more formal, printed style. The list is organized into two columns, with names on the left and dates on the right. The names are: John Smith, James Brown, William Jones, and Thomas White. The dates are: 1812, 1813, 1814, and 1815. The list is followed by a signature, which appears to be "John Smith".

7-11-99
97-8-8

2m-3 30-40 cm BGS - more bajareque, soil is getting more clayish, still no artifacts really - a few sherds now

2m-4 40-50 cm BGS - more sherds, bajareque, probably from ^{concentration of limestone} structure to the south - no wall or anything - at ca. 40 cm BGS

2Q3 (cont'd) - some Bajareque, sherds, soil slowly becoming more clay-like
→ I don't think there'll be much below here but will go a bit deep just to see.

2Q4 40-60 cm BGS - not much

7-20-99

2Q-5 in unit 2, top of unit 1, 0-20 cm BGS to get to floor level
; then clean it up - ^{few} artifacts

2m-5 50-60 cm BGS in unit 1, more sherds, what looks like
may be another large-cobble floor - having them clean it up
→ heavy clay level from 30-60 cm BGS

Lot of cogs
stopped
* here

2m-6 0-20 cm in unit 2, top of unit 1, closing in on structure
→ much bajareque, especially limestone - only going to large cobbles
then clearing, moving towards structure

2Q-6 in unit 1, 60-90 cm BGS, to see if there's anything more
below - doesn't appear to be so, more clay in soil, very few
artifacts - seems to be little soil deposition in plaza - only a few

2M-7 in unit 3, ^{top of unit 2} 0-20 cm BGS from NE corner - exposing floor
again, looking for wall of structure, but probably not here - in next
unit most likely

2R - in western side of plaza, behind a big structure on western side of
plaza - 3x1 m trench aligned N → east

1. $\frac{1}{2} \times \frac{1}{2} = \frac{1}{4}$, $\frac{1}{4} \times \frac{1}{4} = \frac{1}{16}$, $\frac{1}{16} \times \frac{1}{16} = \frac{1}{256}$, $\frac{1}{256} \times \frac{1}{256} = \frac{1}{65536}$
 2. $\frac{1}{2} \times \frac{1}{2} = \frac{1}{4}$, $\frac{1}{4} \times \frac{1}{4} = \frac{1}{16}$, $\frac{1}{16} \times \frac{1}{16} = \frac{1}{256}$, $\frac{1}{256} \times \frac{1}{256} = \frac{1}{65536}$

[illegible]

20. 11. 2001 19:30 - 20:30

1257-106

1.00

[Faint handwritten notes at the bottom of the page]

[Faint handwritten notes and markings at the bottom of the page]

2021-2022

[Faint, illegible handwritten notes]

[illegible]

1. $\frac{1}{2} \times \frac{1}{2} = \frac{1}{4}$

~~CONFIDENTIAL~~

[Faint handwritten notes at the bottom of the page]

100-443887-100

7-20-99

99-8-9

2R-1 0-30 cm in unit 1 (westernmost unit of trench), dark soil empty lot looks like; yes

2M-8 in unit 4, south of unit 3, closer to structure - looks like may be on top of it - we'll see soon, 0-10 cm BGS

2R-2 30-60 cm BGS in unit 1 - empty lot

2R-3 60-80 cm BGS hitting some big rocks? finally some sherds
↳ possibly a corner from something old - will investigate later
↳ 10-80 from NW corner of unit 4

2M-9 a line of stones in N side, leaving it for now but looks like nothing b/c the plaster line goes underneath it - most likely just tumble
↳ tearing "line" out b/c it looks like nada - level to "floor" - still no wall

2R-4 0-30 cm BGS in unit 2, east of unit 1 - same dark soil empty lot

2R-5 30-60 cm BGS in unit 2, again not much so far empty lot

2M-10 in unit 5 (S of unit 4) 0-10 cm BGS looking for a wall - some days
a couple large flat stones in S side of pit - leaving for now
↳ still no wall - clearing to floor level and no more - still finding limestone layers

2R-6 60-80 cm BGS in unit 2 - some sherds? chert, also some more big rocks

2R-7 80-90 cm BGS in unit 2, more big cobbles which I want to investigate - can't see anything definite - will wait for Ed to come by, moving to unit 3 to east

2R-8 - 0-20 cm in unit 3 - getting close to structure, looking for a wall, but I doubt it'll be in this unit - empty lot

CHRIS BEGLEY

21 Jul 99

99-8-10

I'm taking notes on excavations of Newlle,
given se encuentra mal de la guerra.

ZM-11

THIS lot is in UNIT 6, immediately south
of UNIT 5 - UNIT 6 extends to a looter
hole on top of this mound.

looks like there may be a plaster floor south
of the eastern face of the wall, which is in
UNIT 5 & 6

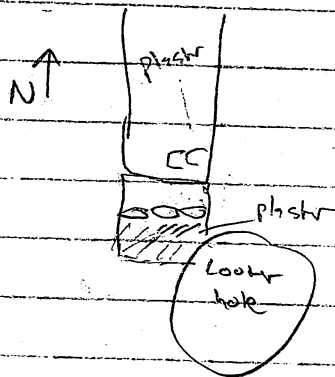

Z-R-8 - looks like rubble wall fill at the base of
this lot (50cm below surface). May be
a wall face near the ~~the~~ western edge of
this unit - will extend to the east

Z-R-9 - 1x1m unit east of Z-R-8 - will be unit 4

ZM-12 - 1x1 m unit (UNIT 7) - follows the plaster floor
~~is~~ south of unit 6

ZM-13 - 1x1 m unit (unit 8), follows plaster floor, S of unit 7

1. $\frac{1}{2} \times \frac{1}{2} = \frac{1}{4}$
 2. $\frac{1}{2} \times \frac{1}{2} = \frac{1}{4}$
 3. $\frac{1}{2} \times \frac{1}{2} = \frac{1}{4}$

[Faint handwritten notes on lined paper]



100

10

[illegible]

Page 3

1. $\frac{1}{2} \times \frac{1}{2} = \frac{1}{4}$

1. 2018-2019 (2018-2019) 2018-2019

CHRIS BECKY
21 JUL 99
99-8-11

Z-R-9 UNIT 5 (I think) - exposed to east, looking
for structure - found wall fall at 20cm
by - will continue clearing remains will fall

Z-R-10 UNIT 5 - remains wall fall - no artifacts - nothing intact

Z-M-13 - plaster floor broken up - some cobbles, south end ^{not} _{is} ^{it}

Z-M-14 14m unit (UNIT 9) following floor
Hit some cobble - nothing clearly in situ

Z-R-11 opening 14m unit (UNIT 6) to the east of unit
5, looking for intact architecture - surface cobbles
seem to be tied up, no masonry

Z-M-15 Go down another 20cm in UNIT 8 (plus lot
is below Z-M-13)

Z-R-11 looks to be same alignment of rock
at the base of this level

Z-M-16 - unit 9, clearing top layer of big cobbles to see if there's
another line over on the S. side

Z-R-12 - units 3 & 4, bringing down to level with 1 & 2 to see if there's
a wall from the structure - or a step or something - many large
cobbles, but all jumbled up, nothing in situ

Z-M-17 - unit 10, west of units 6 & 7, following a line of stones
to the west to hopefully find a corner of the top of the structure
↳ informal trench 2m wide; following floor now; looking for end
of platform - just clearing W side of structure, bone frags, ^{scapula} and chert flake

Z-R-13 - clearing more to expose possible wall in Z-R-11

↑ hit an external wall it looks like, at 80cm BGS from SE corner
unit 5 going deeper to expose base - many sherds here, some byjareque
too - base of wall at 1.6m BGS

↘ Z-M-17 found SW corner, looking for NW - unit 10 runs entire length
of western wall

Z-M-18 in unit 11, east of unit 4, looking for continuation of wall
in unit 5

7-23-99

99-8-12

2M-18 a 2x1m trench N-S down to plaster floor level of plaza, searching for the Northeast corner of wall — found it at 20-30cm SSW from ~~SW~~ corner of trench

2M-19 — in unit 12, N of unit 10, west of unit 5, 2m x 1m running E→W to expose the NW section of wall on the structure — obsidian flake, some *beja* regue? sherds — possibly an inset corner, excavating more to figure out what the hell is going on — floor disappears around "inset" corner, so maybe that the corner was destroyed, found what appears to be Northern wall — excavating more to find it clearly — more cut stone. NW corner is most likely gone, but we are following the plaster floor to locate its former position — got it
E→W 4.7 m ; N→S 4.4 m

21-8-11

[illegible][illegible]

2. $\frac{1}{2} \times \frac{1}{2} = \frac{1}{4}$ (Probability of getting 2 heads)

[illegible]

well exposed igneous rocks in the hills - some of them

[illegible]

MFH 241; MFH 245

Final Notes: 2-M

99-8

7-23-99

partial excavation of a structure in the center of the large northern plaza at el Coyote. The structure is aligned roughly N→S, E→W. Initial excavation began from the north in a 1x2 m trench which eventually became 1x9 m and ~~covered~~^{extended} across the south ~~western~~^{side} ~~corner~~ of the structure. The whole western wall was uncovered and it measured 4.4 m in length. Although the NW corner was not preserved, its former location was discernible in imprints in the plaster floor which ^{most likely} surrounds the entire structure. The NE corner was also located, and the length of the Northern wall was 4.7 m. All walls of the structure consist of cut block, and it most likely stood between 40-50 cm above the plaster plaza surface. Among the tumble surrounding the structure were a number of large cobbles and cut blocks. A good deal of plaster was also present in the tumble, which indicates that the entire structure may have been plastered. Its surface certainly was, as we found a well preserved plaster ~~floor~~ on the summit. Artifacts found on and around the structure are sherds, chert and obsidian flakes in small quantity, and a fragment of a scapula (species undetermined). Overall, preservation seems to be the worst in the corners, while the central walls were the best, and the platform was mediocre — worse around the edges. The plaster floor of the plaza appears to thicken close to the structure, creating a ~~downward~~ slope from it. Underneath the plaster was a layer of small cobbles, and then a layer of larger ones. The plaster layer was found at a depth of 5-15 cm BGS in unit I.

Final Notes: 2-R

99-8

7-23-99

2 R is a 1x6 m trench running E→W on the backside of one of the western structures of the main plaza at el Coyote. The 4 westernmost units contained no structural elements and very little artifacts, which were mostly sherds. Units 5 & 6, the easternmost units, however, contained large walls of the structure, the base of the external one (in unit 5) reaching a depth of 1.6 m BGS and a top depth of .8 m BGS. The internal section of this wall was struck at a depth of 20 cm BGS in unit 6. At the base of the external wall a # of sherds were found, as well as some chert pieces. Overall the trench reached a depth of 1.7 m at it's deepest, and .9 m in it's western units. Unit 6 went to 20 cm BGS onto the top wall. A Good deal of fumble was found in units 3, 4 and 5, which leads me to believe that the external wall was originally much higher — probably the same height ^(or higher) than the still present internal wall. Also of note is that the backside of the structure appears to be covered by a lot of soil deposition, which would have come from the hillside to the west. Thus the structures were not most likely built into the hillside as originally hypothesized, but were instead steep on all sides and later covered by soil deposition.

91-6 2011 1007

2000-2001
 2001-2002
 2002-2003
 2003-2004
 2004-2005
 2005-2006
 2006-2007
 2007-2008
 2008-2009
 2009-2010
 2010-2011
 2011-2012
 2012-2013
 2013-2014
 2014-2015
 2015-2016
 2016-2017
 2017-2018
 2018-2019
 2019-2020
 2020-2021
 2021-2022
 2022-2023
 2023-2024
 2024-2025
 2025-2026
 2026-2027
 2027-2028
 2028-2029
 2029-2030
 2030-2031
 2031-2032
 2032-2033
 2033-2034
 2034-2035
 2035-2036
 2036-2037
 2037-2038
 2038-2039
 2039-2040
 2040-2041
 2041-2042
 2042-2043
 2043-2044
 2044-2045
 2045-2046
 2046-2047
 2047-2048
 2048-2049
 2049-2050
 2050-2051
 2051-2052
 2052-2053
 2053-2054
 2054-2055
 2055-2056
 2056-2057
 2057-2058
 2058-2059
 2059-2060
 2060-2061
 2061-2062
 2062-2063
 2063-2064
 2064-2065
 2065-2066
 2066-2067
 2067-2068
 2068-2069
 2069-2070
 2070-2071
 2071-2072
 2072-2073
 2073-2074
 2074-2075
 2075-2076
 2076-2077
 2077-2078
 2078-2079
 2079-2080
 2080-2081
 2081-2082
 2082-2083
 2083-2084
 2084-2085
 2085-2086
 2086-2087
 2087-2088
 2088-2089
 2089-2090
 2090-2091
 2091-2092
 2092-2093
 2093-2094
 2094-2095
 2095-2096
 2096-2097
 2097-2098
 2098-2099
 2099-2100
 2100-2101
 2101-2102
 2102-2103
 2103-2104
 2104-2105
 2105-2106
 2106-2107
 2107-2108
 2108-2109
 2109-2110
 2110-2111
 2111-2112
 2112-2113
 2113-2114
 2114-2115
 2115-2116
 2116-2117
 2117-2118
 2118-2119
 2119-2120
 2120-2121
 2121-2122
 2122-2123
 2123-2124
 2124-2125
 2125-2126
 2126-2127
 2127-2128
 2128-2129
 2129-2130
 2130-2131
 2131-2132
 2132-2133
 2133-2134
 2134-2135
 2135-2136
 2136-2137
 2137-2138
 2138-2139
 2139-2140
 2140-2141
 2141-2142
 2142-2143
 2143-2144
 2144-2145
 2145-2146
 2146-2147
 2147-2148
 2148-2149
 2149-2150
 2150-2151
 2151-2152
 2152-2153
 2153-2154
 2154-2155
 2155-2156
 2156-2157
 2157-2158
 2158-2159
 2159-2160
 2160-2161
 2161-2162
 2162-2163
 2163-2164
 2164-2165
 2165-2166
 2166-2167
 2167-2168
 2168-2169
 2169-2170
 2170-2171
 2171-2172
 2172-2173
 2173-2174
 2174-2175
 2175-2176
 2176-2177
 2177-2178
 2178-2179
 2179-2180
 2180-2181
 2181-2182
 2182-2183
 2183-2184
 2184-2185
 2185-2186
 2186-2187
 2187-2188
 2188-2189
 2189-2190
 2190-2191
 2191-2192
 2192-2193
 2193-2194
 2194-2195
 2195-2196
 2196-2197
 2197-2198
 2198-2199
 2199-2200
 2200-2201
 2201-2202
 2202-2203
 2203-2204
 2204-2205
 2205-2206
 2206-2207
 2207-2208
 2208-2209
 2209-2210
 2210-2211
 2211-2212
 2212-2213
 2213-2214
 2214-2215
 2215-2216
 2216-2217
 2217-2218
 2218-2219
 2219-2220
 2220-2221
 2221-2222
 2222-2223
 2223-2224
 2224-2225
 2225-2226
 2226-2227
 2227-2228
 2228-2229
 2229-2230
 2230-2231
 2231-2232
 2232-2233
 2233-2234
 2234-2235
 2235-2236
 2236-2237
 2237-2238
 2238-2239
 2239-2240
 2240-2241
 2241-2242
 2242-2243
 2243-2244
 2244-2245
 2245-2246
 2246-2247
 2247-2248
 2248-2249
 2249-2250
 2250-2251
 2251-2252
 2252-2253
 2253-2254
 2254-2255
 2255-2256
 2256-2257
 2257-2258
 2258-2259
 2259-2260
 2260-2261
 2261-2262
 2262-2263
 2263-2264
 2264-2265
 2265-2266
 2266-2267
 2267-2268
 2268-2269
 2269-2270
 2270-2271
 2271-2272
 2272-2273
 2273-2274
 2274-2275
 2275-2276
 2276-2277
 2277-2278
 2278-2279
 2279-2280
 2280-2281
 2281-2282
 2282-2283
 2283-2284
 2284-2285
 2285-2286
 2286-2287
 2287-2288
 2288-2289
 2289-2290
 2290-2291
 2291-2292
 229

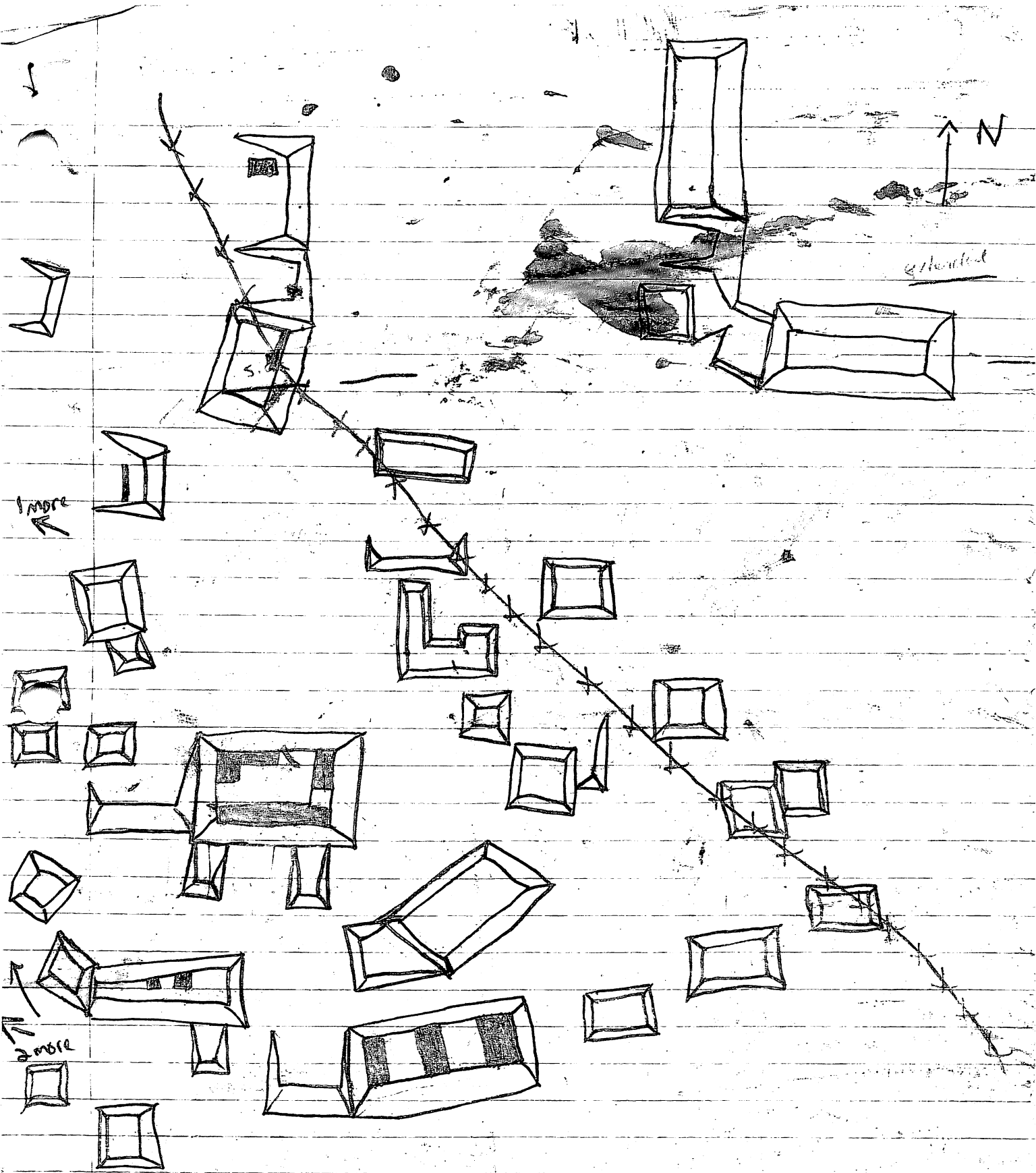

Neville Händel

