

2006

PVC-001-Schortman-Field Notes-2006

Edward Schortman
Kenyon College

Follow this and additional works at: <https://digital.kenyon.edu/honduras>



Part of the Archaeological Anthropology Commons

Recommended Citation

Schortman, Edward, "PVC-001-Schortman-Field Notes-2006" (2006). *Four Valleys Archive*. Paper 27804.
<https://digital.kenyon.edu/honduras/27804>

This Field Notes is brought to you for free and open access by the Anthropology at Digital Kenyon: Research, Scholarship, and Creative Exchange. It has been accepted for inclusion in Four Valleys Archive by an authorized administrator of Digital Kenyon: Research, Scholarship, and Creative Exchange. For more information, please contact noltj@kenyon.edu.

7/7/06

Started out today, trying to map site 647 on Beton Peninsula level with the 50m. About 25 str. have been cleared over the last week, scattered across 6 groups that were originally mapped on sites 642-646 in 2005. Now that the route is largely cut, it is obvious that the buildings are sufficiently close to each other to warrant their designation ~~as~~ as 1 site. ~~At~~ Site NW-most 2 groups along to a set of terraces that rise from N-S from the direction of the Chavacón towards the hill. Structure 1-5 (formerly site 642) now appears to occupy a low rise that does not seem to be natural. This group also has what seems to be a staircase rising E of str. 1 on the group's E. flank (the largest platform in the aggregate) towards the gulch which is about 5m to the E. It is almost as though this cluster was designed on the formal entryway to the settlement.

Note also that site 647's buildings cluster along the W. side of a gulch, the only one that cuts a pronounced gash in the S. hill. Site 578 is \pm opposite that cut on the W. side of the Chavacón.

Perhaps there was something important about that breach of the mountain that attracted settlement on both sides of the Chavacón near where the same intersects the Chavacón valley.

20/1/74

I have been thinking
 of you very much lately
 and wondering how you are
 getting along. I hope you
 are well and happy. I am
 still here, working hard
 as usual. Life is busy
 but good. I will write again
 soon. Love,
 Your friend,
 John Doe

The first of these is the fact that the
 majority of the population of the United States
 is now living in cities and towns. This is a
 result of the fact that the majority of the
 population of the United States is now living
 in cities and towns. This is a result of the
 fact that the majority of the population of the
 United States is now living in cities and towns.
 This is a result of the fact that the majority
 of the population of the United States is now
 living in cities and towns. This is a result
 of the fact that the majority of the population
 of the United States is now living in cities
 and towns. This is a result of the fact that
 the majority of the population of the United
 States is now living in cities and towns.

Site 647 (cont.)

In the E.D.M. is not marking from valley fields N. + E of site -- all are covered in heavy overgrowth and, while a few stones (cobbles mostly, some of rocks) are visible on the surface, no stone mounds. All of the fields on Batian Peninsula had one devoted to cattle pasture but most are covered in dense, high weeds, with poor visibility and no ground visibility. This is especially the case in the fields E. of the farmhouse -- lower ground cover to the W. + S. of stone buildings.

Site 647, in walking back from Van Caman yesterday, large (approx 10') noted that perlite nodules were cut in the road cut just S. of the site where it narrows and cut up a test - put grid N. of Van Caman yesterday on an E-W. alignment of $110^\circ/190^\circ$ and a W.S. orientation of 20° . The W.S. line was staked out at 10' intervals and the remaining N-S line was at 20' intervals.

Beginning Grid 1-20250.

21 20 19 18 17 16 15 14 13 12 11 10 9 8 7 6 5 4 3 2 1
 22 23 24 25 26 27 28 29 30 31 32 33 34 35 36 37 38 39 40 41 42

May have evidence of a staircase on the NW corner of Van Caman -- that is in the approximate location moved least to the new stage 2 NW corner.

Handwritten text at the top of the page, possibly a title or header.

Handwritten text in the upper middle section of the page.

Handwritten text in the lower middle section of the page.

Handwritten text at the bottom of the page.

7/7/06 (Friday)

I've followed the cattle road out to the E + W. of site 647 - mostly the fields are covered with monte alto on both sides -- The road under is a small creek that was running with about 0.1m of water today (I believe it last rained out here on Monday, 7/2/06).

I have, however, found another site (PUN 648) immediately east of the cattle road, ~~and~~ bordering the aforementioned creek on the W. side. The slope down to the stream is steep and high -- very rough 4 m.

Site PUN 648 occupies relatively level terrain ^{on} the E. edge of a high terrace overlooking the Rio Chuculecan ca. 35m to the W. The land belongs to Betan Peña, I believe, and is covered in high dense monte and some trees -- used as animal pasture, but not a lot of effort has gone into maintaining the field. There are fair number of small trees here, I'd say it hasn't been cleared in recent years.

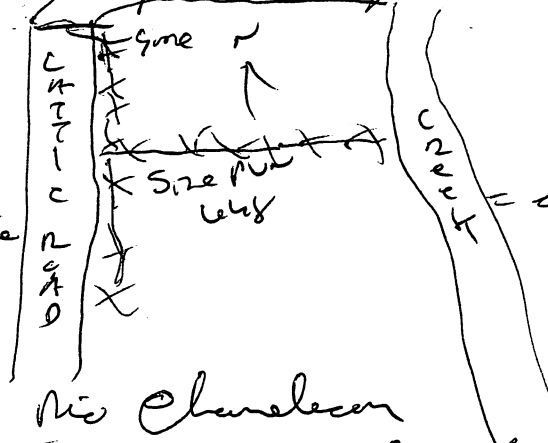

Site, there is an increase in cobble in the cattle road opposite PUN 648 -- either a structure was destroyed during road construction or cobbles from site PUN 648's building were taken to help stabilize the muddy road (or both). Every year ground and near stb. visibility.

Site, there is an increase in cobble in the cattle road opposite PUN 648 -- either a structure was destroyed during road construction or cobbles from site PUN 648's building were taken to help stabilize the muddy road (or both). Every year ground and near stb. visibility.

2000-10-19

James P. ...

... ..

... ..

... ..

... ..

... ..

... ..

... ..

... ..

... ..

... ..

... ..

... ..

... ..

... ..

... ..

... ..

... ..

... ..

... ..

... ..

... ..

... ..

... ..

... ..

... ..

... ..

... ..

... ..

... ..

... ..

106-01-07

Site PVN 648 (continued): It is hard to say
their settlement and I wouldn't have noticed it
were that the building closest to the road is
so large. Though I'm sure I'm missing buildings
here, I'd say that the site is about the size
of Site PVN 578 - ca 600m NW + across the River
Chandeleur & smaller than San Carlos.
(Note that PVN Site 648 is \pm opposite the
vega between Site PVN 578 + San Carlos - a
relatively empty (of settlement) terrace).

The structures are built using unslaked
stones, mostly rounded basalt, lots of rock +
cobble. There is little sign of leveling and
the buildings appear to have good shape.

The ground rises from N-S and the hills
are ca. 300m to the SE.

In settlement concentrated along stream/
guelradan? Site PVN 648 seems to be situated
where it can overlook the Chandeleur and
presumably, be seen from the N. side of the
river.

Site PVN 647 is ca 800m to the WSW.

I sketch-mapped the site, taking circum-
ferencing and roughly pacing the distances -
very approximate given the dense ground cover.
There are 15 structures that I identified but
there are surely more. It looks like there is
at least 1 small plaza, with other buildings
off the back on the E+S. Site PVN 648 is
built up to the edge of the strip-off to the
creek on the S.

[illegible]

Surface collection ^{from} 6th A/20/
Shards from the Road

Polo-01-05

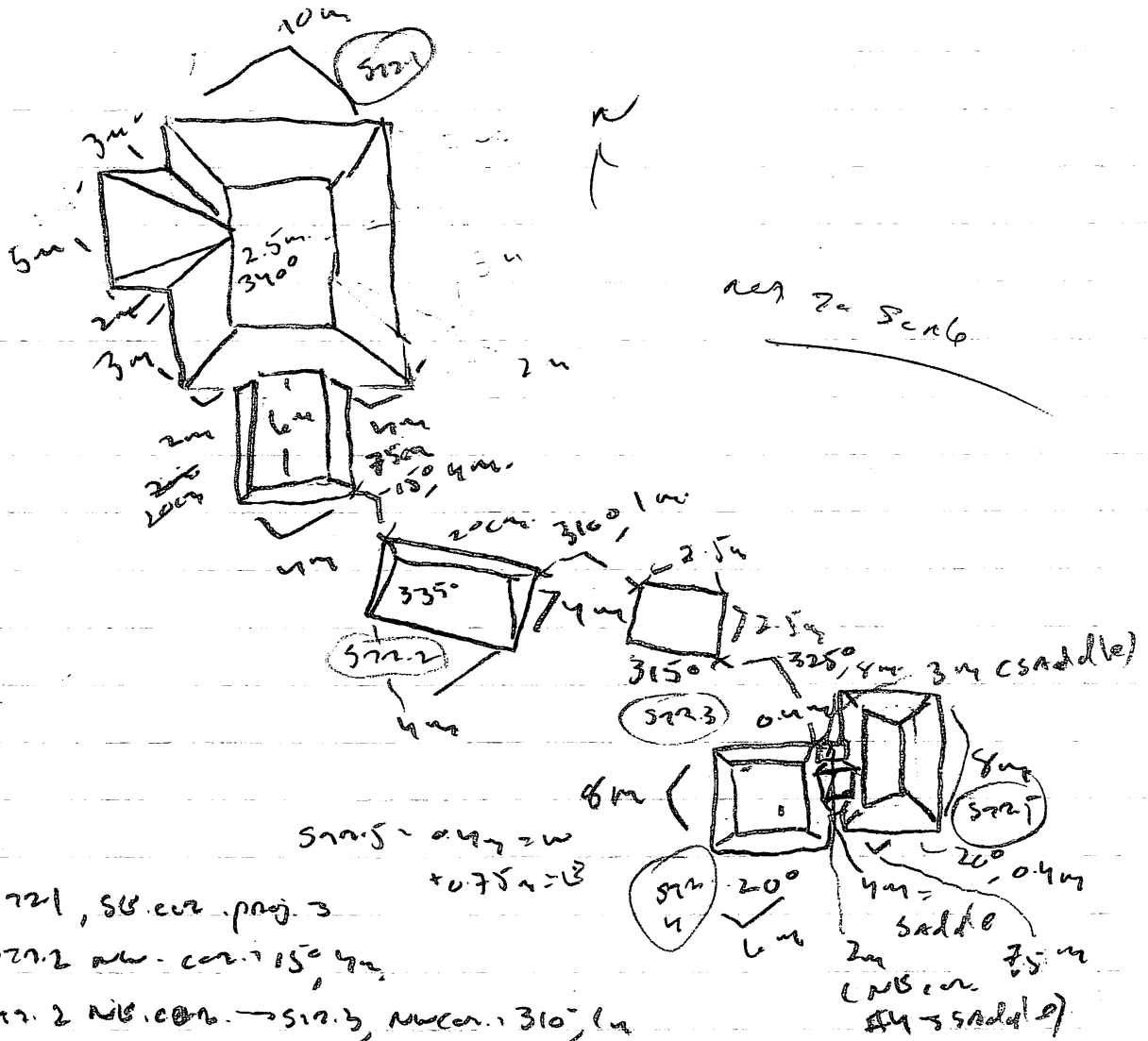

S721, 50 cm. proj. 3
S722 NW. cor. 15° 4m
S722 NW. cor. → S723, NW. cor. 310° 1m
S723, SE. cor. 3 S724 NW. cor. 325° 8m
S724 NW. cor. 3 saddle jar. 4m

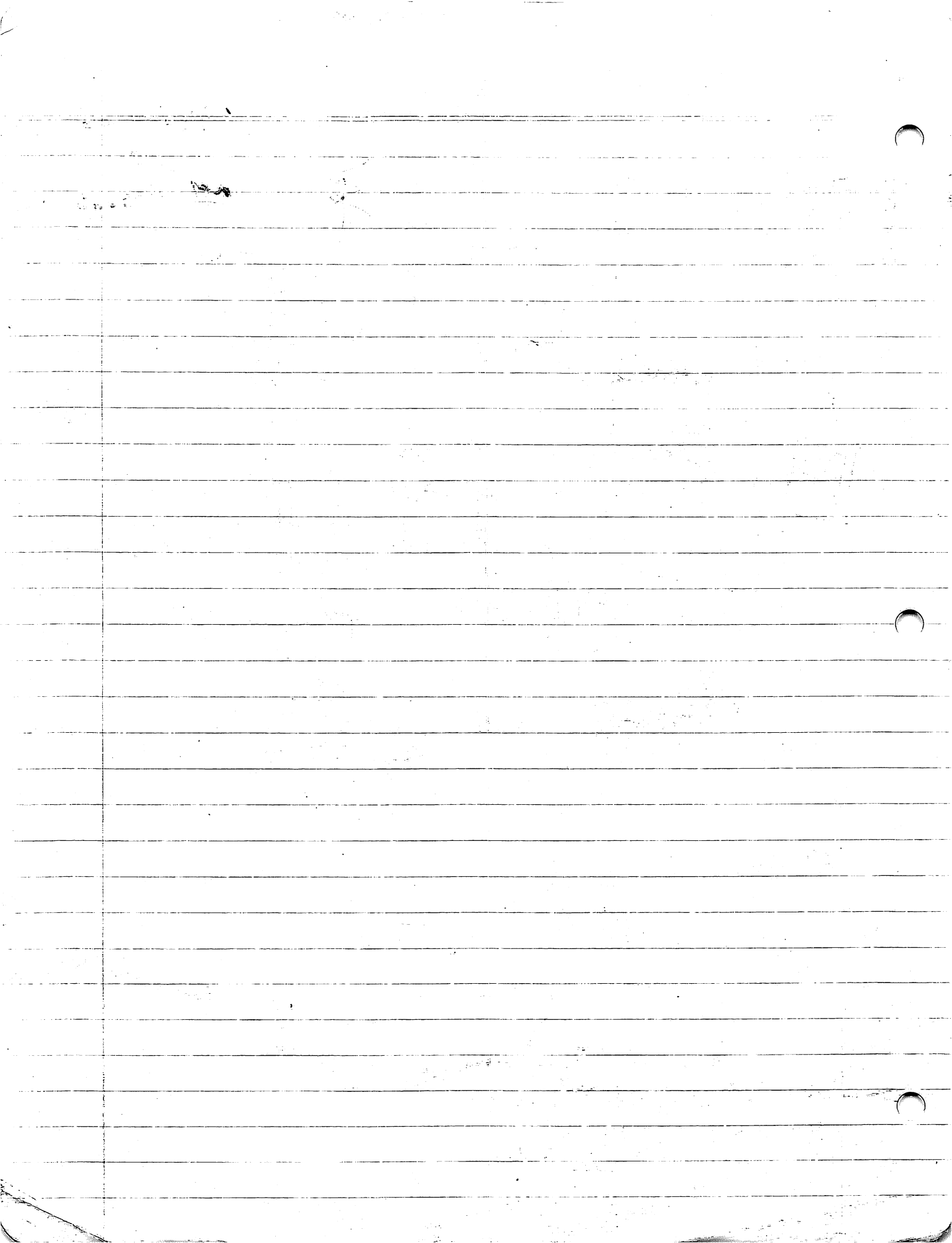

7/7/06 (cont.): Found a moderately dense stand
concentrating in the road opposite Site PW 648 -
leads me to think that the ^{cutting of the} road disrupted
part of the site and that the stone found in
that path associated with the artifacts are the
remnants of destroyed buildings - ca. 10' x 10' w. of
the rd. each one covered 5' x 13' x 18' w. - 2,
containing ca. 300 s. of the stone concentration
but still in the road.

Along the road from Site PW 648:

195', 5m.

215', 120m

250', 29m

275', 385m - to the corner of a field containing Site PW 649

PW Site 649 - a rock concentration found in
bordering the cattle road on Beter Panes'
land. - destroyed - associated with a few
undecipherable artifacts - sherd. The rocks are
cobbles (mostly) and some 4' x 6' - good
ground to the north of the road, near is both
categories in the bordering fields. Covered ca. 12' x
in diameter. About 15m SW of Site PW 648
on the same cattle road that borders the
latter on the W. 5-1/2' river terrace + 75m
SW of the creek, 500m S of the Chaudhary, and
400m W of the hills.

I believe that the creek bordering Site PW 648
649 is the same creek that defines the E. side of
Site PW 647. Road stream seems to run NW after
passing Site PW 647, parallel to the line of the
hills.

January

Jan 1st - 1948
The first day of the year
I went to the office
and found everything
in a state of confusion
The papers were all
mixed up and I had
to spend the day
sorting them out
I was very tired
when I went to bed
at night

Jan 2nd - 1948
A very busy day
I went to the office
and found everything
in a state of confusion
The papers were all
mixed up and I had
to spend the day
sorting them out
I was very tired
when I went to bed
at night

Jan 3rd - 1948
A very busy day
I went to the office
and found everything
in a state of confusion
The papers were all
mixed up and I had
to spend the day
sorting them out
I was very tired
when I went to bed
at night

Jan 4th - 1948
A very busy day
I went to the office
and found everything
in a state of confusion
The papers were all
mixed up and I had
to spend the day
sorting them out
I was very tired
when I went to bed
at night

Jan 5th - 1948
A very busy day
I went to the office
and found everything
in a state of confusion
The papers were all
mixed up and I had
to spend the day
sorting them out
I was very tired
when I went to bed
at night

Jan 6th - 1948
A very busy day
I went to the office
and found everything
in a state of confusion
The papers were all
mixed up and I had
to spend the day
sorting them out
I was very tired
when I went to bed
at night

7/7/06 (cont.) So, it appears that the river band
 is far into the E. vegen of betin Peña cluster along
 the v. + w. v. water. The creek that cuts the deep
 pass into the S. hills, the largest of these
 sites PVA 648, being located ~~where~~ where that
 stream drops off the high southern terrace leading
 for its further up to Rio. Chandelcar, [±] opposite
 the v. vegen intersecting between site 598 ^{PVA} + San Camar

The creek may be the
 quebrada La Mina with
 its headwaters well up on
 the Cerro
 Buena Vista

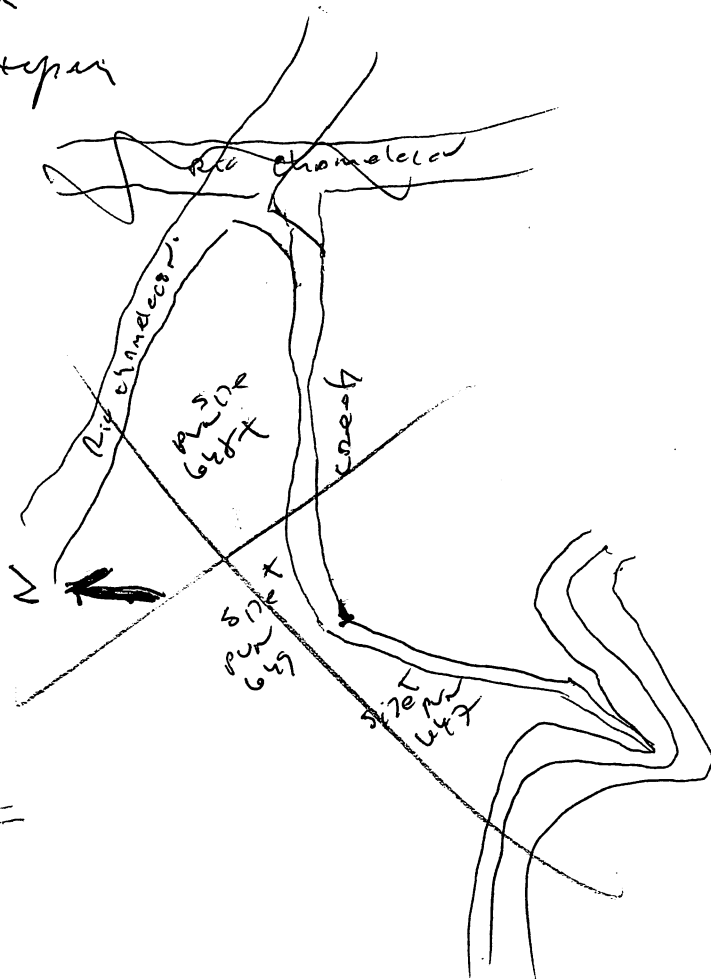
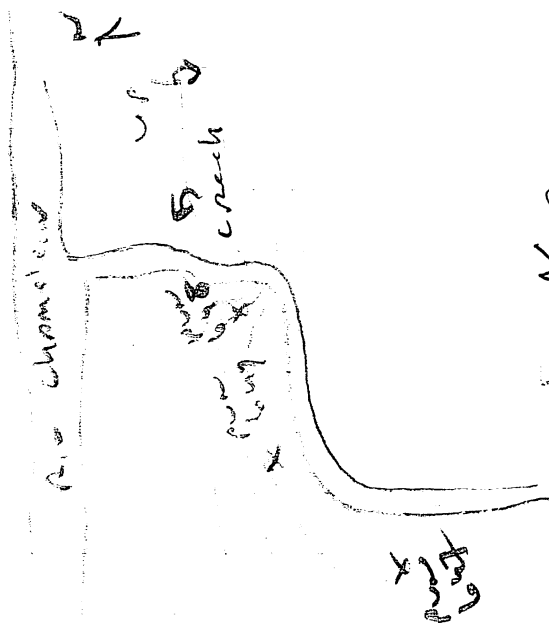

Looks like the S. side of the Rio Chandelcar is
 equivalent in site form + distribution to the v. +
 they concentrated near quebradas, the larger sites being
 located where these quebradas exit the high terrace
 edge into the Chandelcar; I'll let small sites at
 least one dotted the terrace on the S. or they down the v.

100-443887

44-206

W. J. Beckwith

[illegible]

1. [Introduction](#)

1998, 1999, 2000, 2001, 2002, 2003, 2004, 2005, 2006, 2007, 2008, 2009, 2010, 2011, 2012, 2013, 2014, 2015, 2016, 2017, 2018, 2019, 2020, 2021, 2022, 2023, 2024, 2025, 2026, 2027, 2028, 2029, 2030, 2031, 2032, 2033, 2034, 2035, 2036, 2037, 2038, 2039, 2040, 2041, 2042, 2043, 2044, 2045, 2046, 2047, 2048, 2049, 2050, 2051, 2052, 2053, 2054, 2055, 2056, 2057, 2058, 2059, 2060, 2061, 2062, 2063, 2064, 2065, 2066, 2067, 2068, 2069, 2070, 2071, 2072, 2073, 2074, 2075, 2076, 2077, 2078, 2079, 2080, 2081, 2082, 2083, 2084, 2085, 2086, 2087, 2088, 2089, 2090, 2091, 2092, 2093, 2094, 2095, 2096, 2097, 2098, 2099, 2100, 2101, 2102, 2103, 2104, 2105, 2106, 2107, 2108, 2109, 2110, 2111, 2112, 2113, 2114, 2115, 2116, 2117, 2118, 2119, 2120, 2121, 2122, 2123, 2124, 2125, 2126, 2127, 2128, 2129, 2130, 2131, 2132, 2133, 2134, 2135, 2136, 2137, 2138, 2139, 2140, 2141, 2142, 2143, 2144, 2145, 2146, 2147, 2148, 2149, 2150, 2151, 2152, 2153, 2154, 2155, 2156, 2157, 2158, 2159, 2160, 2161, 2162, 2163, 2164, 2165, 2166, 2167, 2168, 2169, 2170, 2171, 2172, 2173, 2174, 2175, 2176, 2177, 2178, 2179, 2180, 2181, 2182, 2183, 2184, 2185, 2186, 2187, 2188, 2189, 2190, 2191, 2192, 2193, 2194, 2195, 2196, 2197, 2198, 2199, 2200, 2201, 2202, 2203, 2204, 2205, 2206, 2207, 2208, 2209, 2210, 2211, 2212, 2213, 2214, 2215, 2216, 2217, 2218, 2219, 2220, 2221, 2222, 2223, 2224, 2225, 2226, 2227, 2228, 2229, 2230, 2231, 2232, 2233, 2234, 2235, 2236, 2237, 2238, 2239, 2240, 2241, 2242, 2243, 2244, 2245, 2246, 2247, 2248, 2249, 2250, 2251, 2252, 2253, 2254, 2255, 2256, 2257, 2258, 2259, 2260, 2261, 2262, 2263, 2264, 2265, 2266, 2267, 2268, 2269, 2270, 2271, 2272, 2273, 2274, 2275, 2276, 2277, 2278, 2279, 2280, 2281, 2282, 2283, 2284, 2285, 2286, 2287, 2288, 2289, 2290, 2291, 2292, 2293, 2294, 2295, 2296, 2297, 2298, 2299, 2300, 2301, 2302, 2303, 2304, 2305, 2306, 2307, 2308, 2309, 2310, 2311, 2312, 2313, 2314, 2315, 2316, 2317, 2318, 2319, 2320, 2321, 2322, 2323, 2324, 2325, 2326, 2327, 2328, 2329, 2330, 2331, 2332, 2333, 2334, 2335, 2336, 2337, 2338, 2339, 2340, 2341, 2342, 2343, 2344, 2345, 2346, 2347, 2348, 2349, 2350, 2351, 2352, 2353, 2354, 2355, 2356, 2357, 2358, 2359, 2360, 2361, 2362, 2363, 2364, 2365, 2366, 2367, 2368, 2369, 2370, 2371, 2372, 2373, 2374, 2375, 2376, 2377, 2378, 2379, 2380, 2381, 2382, 2383, 2384, 2385, 2386, 2387, 2388, 2389, 2390, 2391, 2392, 2393, 2394, 2395, 2396, 2397, 2398, 2399, 2400, 2401, 2402, 2403, 2404, 2405, 2406, 2407, 2408, 2409, 2410, 2411, 2412, 2413, 2414, 2415, 2416, 2417, 2418, 2419, 2420, 2421, 2422, 2423, 2424, 2425, 2426, 2427, 2428, 2429, 2430, 2431, 2432, 2433, 2434, 2435, 2436, 2437, 2438, 2439, 2440, 2441, 2442, 2443, 2444, 2445, 2446, 2447, 2448, 2449, 2450, 2451, 2452, 2453, 2454, 2455, 2456, 2457, 2458, 2459, 2460, 2461, 2462, 2463, 2464, 2465, 2466, 2467, 2468, 2469, 2470, 2471, 2472, 2473, 2474, 2475, 2476, 2477, 2478, 2479, 2480, 2481, 2482, 2483, 2484, 2485, 2486, 2487, 2488, 2489, 2490, 2491, 2492, 2493, 2494, 2495, 2496, 2497, 2498, 2499, 2500, 2501, 2502, 2503, 2504, 2505, 2506, 2507, 2508, 2509, 2510, 2511, 2512, 2513, 2514, 2515, 2516, 2517, 2518, 2519, 2520, 2521, 2522, 2523, 2524, 2525, 2526, 2527, 2528, 2529, 2530, 2531, 2532, 2533, 2534, 2535, 2536, 2537, 2538, 2539, 2540, 2541, 2542, 2543, 2544, 2545, 2546, 2547, 2548, 2549, 2550, 2551, 2552, 2553, 2554, 2555, 2556, 2557, 2558, 2559, 2560, 2561, 2562, 2563, 2564, 2565, 2566, 2567, 2568, 2569, 2570, 2571, 2572, 2573, 2574, 2575, 2576, 2577, 2578, 2579, 2580, 2581, 2582, 2583, 2584, 2585, 2586, 2587, 2588, 2589, 2590, 2591, 2592, 2593, 2594, 2595, 2596, 2597, 2598, 2599, 2600, 2601, 2602, 2603, 2604, 2605, 2606, 2607, 2608, 2609, 2610, 2611, 2612, 2613, 2614, 2615, 2616, 2617, 2618, 2619, 2620, 2621, 2622, 2623, 2624, 2625, 2626, 2627, 2628, 2629, 2630, 2631, 2632, 2633, 2634, 2635, 2636, 2637, 2638, 2639, 2640, 2641, 2642, 2643, 2644, 2645, 2646, 2647, 2648, 2649, 2650, 2651, 2652, 2653, 2654, 2655, 2656, 2657, 2658, 2659, 2660, 2661, 2662, 2663, 2664, 2665, 2666, 2667, 2668, 2669, 2670, 2671, 2672, 2673, 2674, 2675, 2676, 2677, 2678, 2679, 26

1. The first step in the process is to identify the problem or issue that needs to be addressed. This involves gathering information and understanding the context of the problem.

1

1000

P 06-01-09

Next p.v. site - p.v. 1650 - last one was p.v. 1649

7/10/06

Optical TRANSIT, setting to N. AT SITE ^{p.v.} #1647, from T1

IH-1485 4 mid HAZ DISTANCE
0'0" 1799 14.70 m.

7/11/06

Started out venturing Celia at PVC site 187 where she has 2 generations started and is ready to begin a third. Found a petstern fragment on the surface of the —, looks like a modified pc with clay burnt on the exterior.

Walked in to site PVC 187 from Crested Colony's property to the NW off the main road and found more sherds and pots in the trail near the top of the rise leading to the site. Walked out towards San Carlos; the fields here are covered with monte alto and are the bordering the path from Colony's house. On the path leading SE, however, I noted both sherd-fragments after entering. It looks like there are small sites in these little valleys though we saw no sites here in 2005. It may well be that, during the Late Classic, site PVC 187 was not isolated but was surrounded by scattered, small (I think) sites. Need to clear the monte to get a better sense of what is out in the fields.

Agavehuate deer run through the valley SE of PVC 187 en route to San Carlos, by today

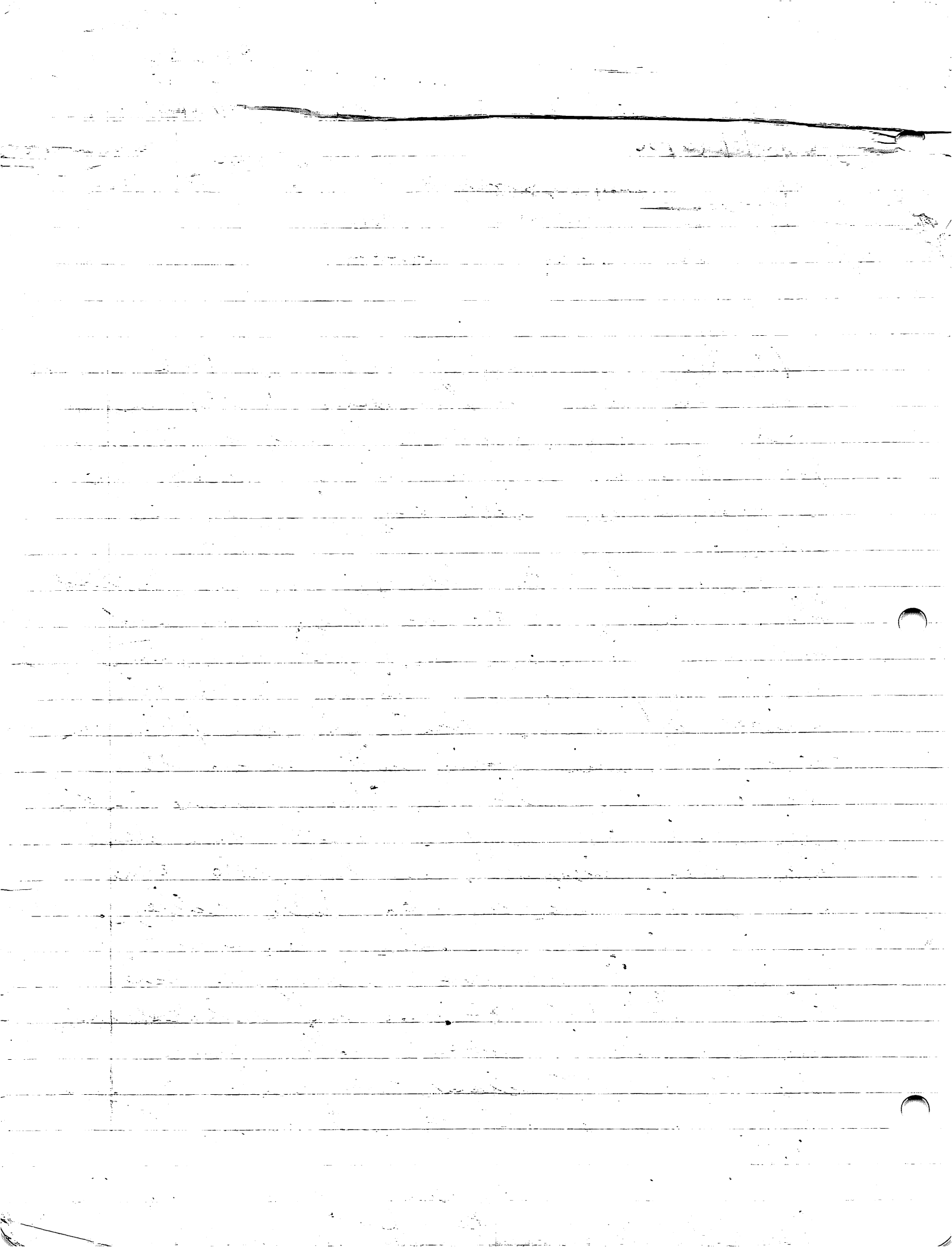

7/12/06 (cont.)

POG-01-10

after heavy rain last night + Saturday
a lot of limestone in quarry cut in the SE +
C. Eden getting up the aforementioned quebrada.

Heavy hitting a brown clay at about
about 200m B.G.S. after which it continues
for at least 0.4m more - brown not found.

Gray is slightly coarser in text petr. at 200m
intermediate clay the E-W line we set up
on Thursday 7/26/06. The clay looks

well-sorted and fine -- this may be the
source of the material for Canaan's
residents used for making pottery.

Next. Next PUC Site II.

PUC 650 Immediately N. of the quebrada
which lies about 200m N. of San Canaan is a
surface-level building of which 3 mda can be
seen. Covered in dense overgrowth though up
near st. and ground unstable. Look historic
but not used for awhile. Situated about
80m N. of the foundation of the quebrada + the
Rio Chaudéan. The quebrada has about 0.1m
of running water in it today after last
night's heavy rain. Roberto Canaan's
property -- Look relatively undisturbed. The quebrada
is about 30m to the S, while site PUC 650 is
on a low rise above the high terrace above
which San Canaan sits.

Animal pasture

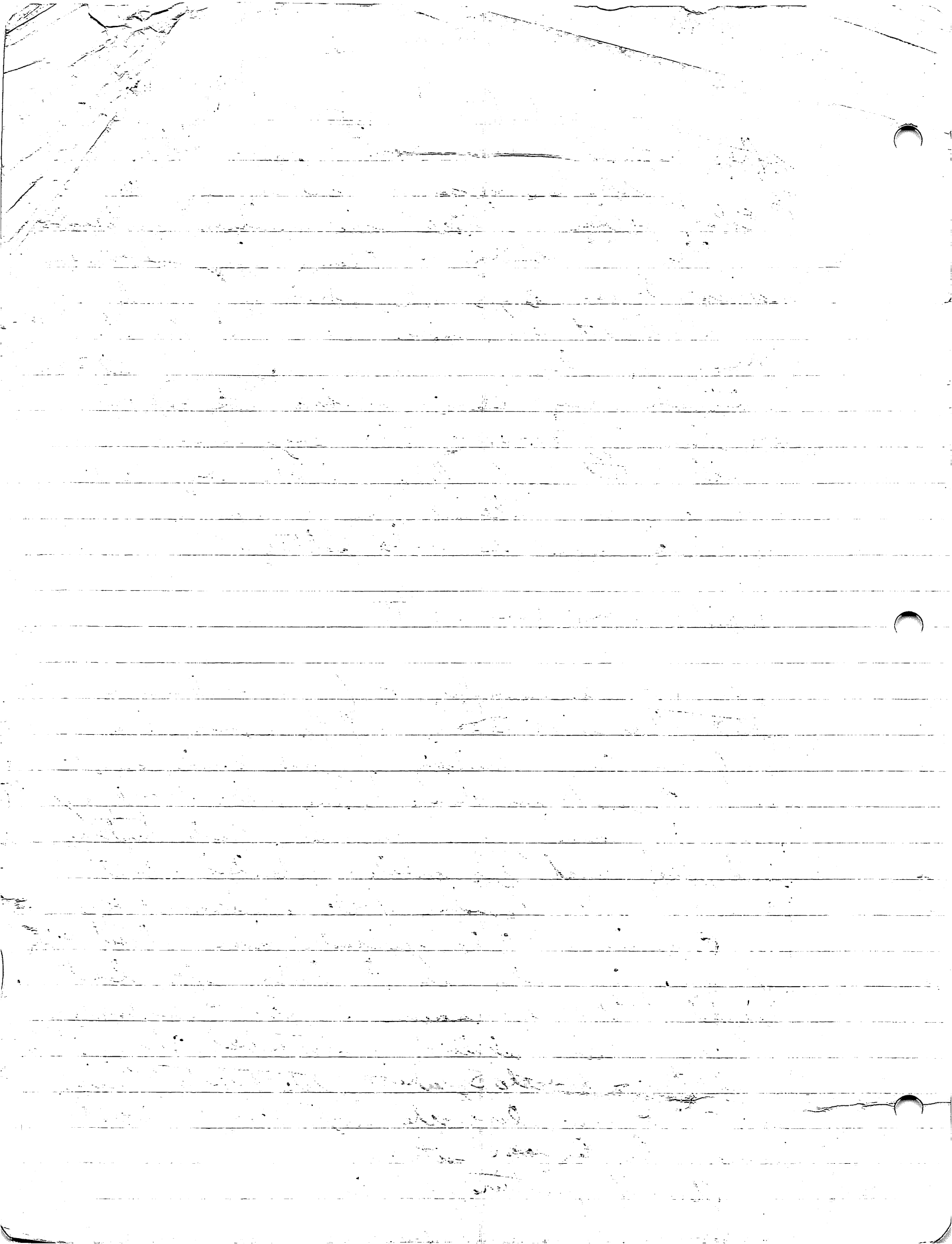

Site PVR 450 (cont.)

006-01-11

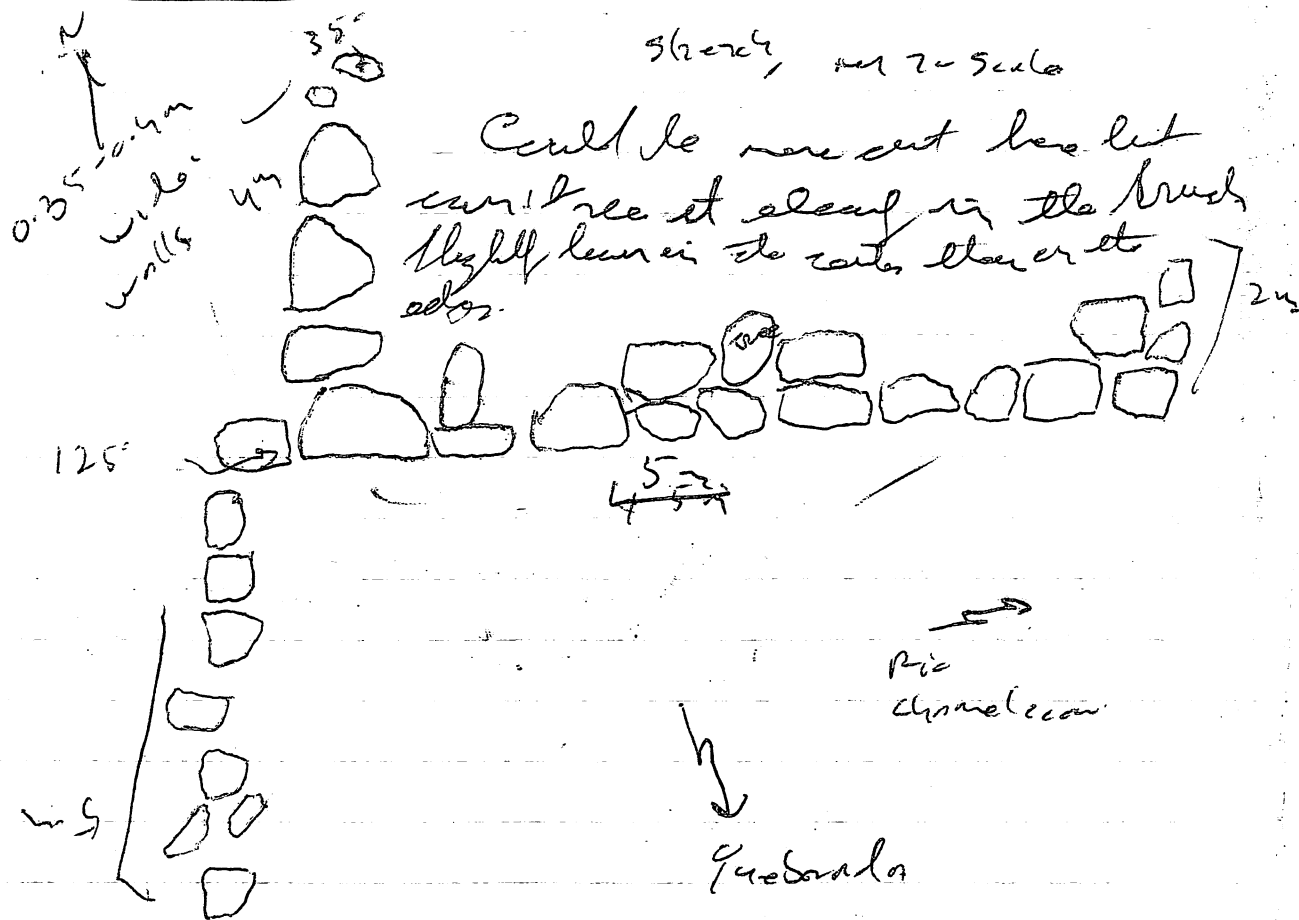

Can't figure out how to get out of the
 1st Canal veg heavily; n+e. towards Naco
 the terrace is bounded by steep, rising
 limestone (in part, ancient) in these
 directions. The hollow from Naco makes contact
 with creek 200' west to head back heavily
 walking. n. but I don't see how they did it
 unless they walked along the Chavacana's
~~low~~ bank where it was lower during the dry
 season-- it's running high right now.
 An inlet in creek, not near the Chavacana
 over on the high terrace, is fairly noticeable.

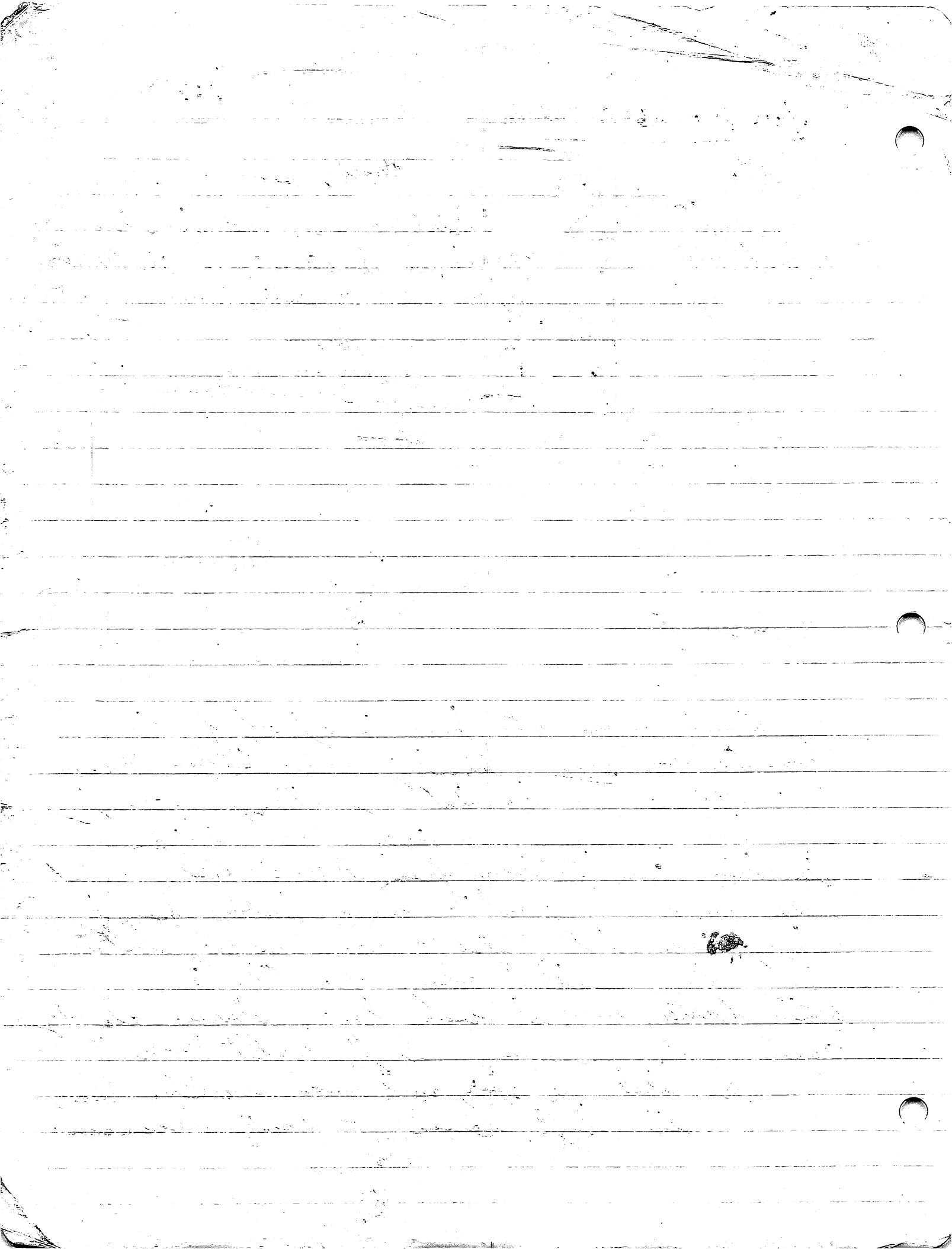

POG-01-12

Sle ~~low~~ Canyon ~~is~~
 shown part+ half way up the
 western hills. Sander up here rather
 to be a mix of conglomerate
 and tuff. Soil is very
 thin.

I believe that we
 noted clay clay the
 quebrada that starts
 at W. hills before
 turning E. to join the
 Chumbeque. A particularly
 fine, brown clay
 is on the surface of
 the quebrada E.
 bank where it makes
 that turn where a
 darker brown was
 noted in both
 banks
 just W. of hte 667.
 Could they
 have been
 mining the
 quebrada banks for
 clay?

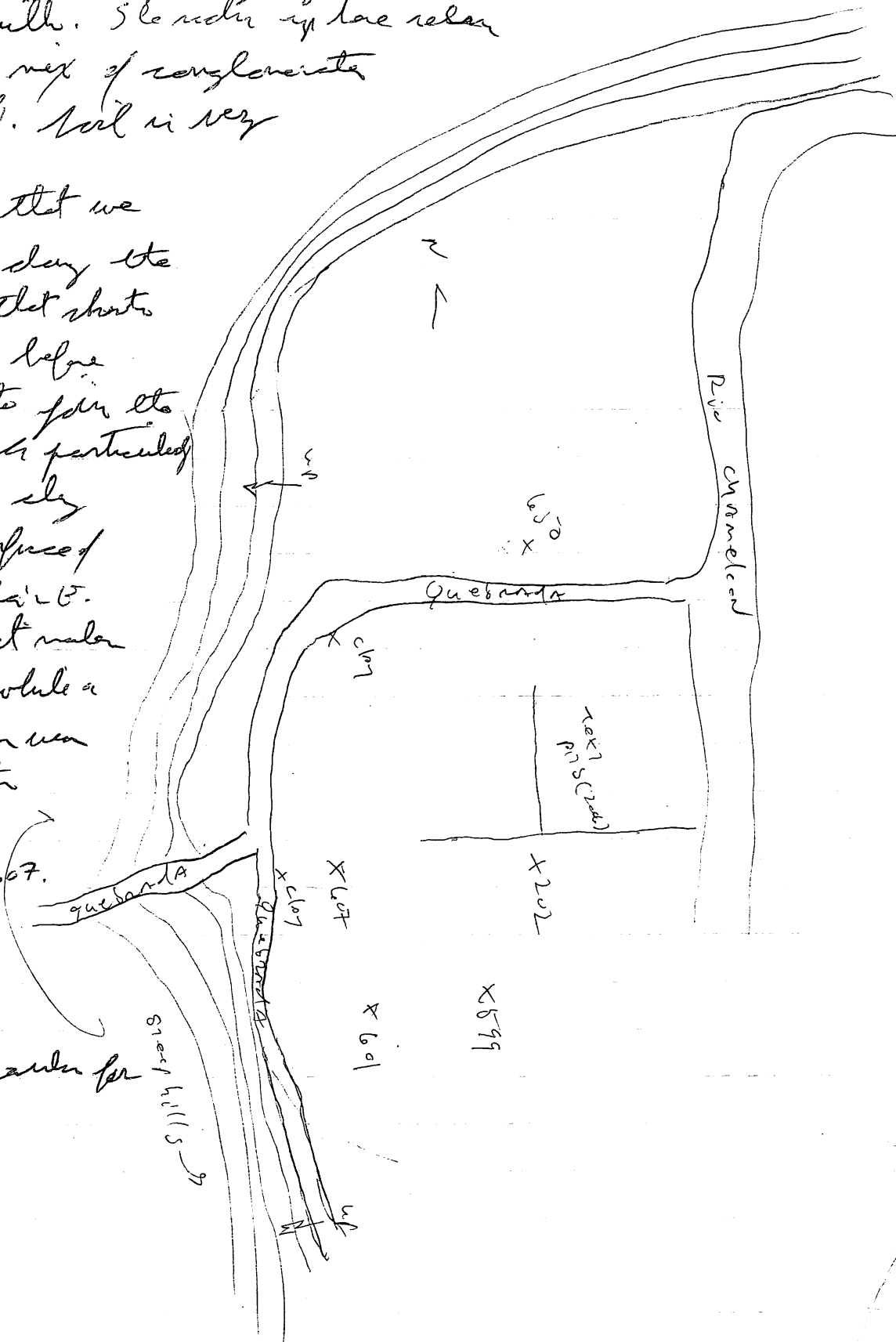

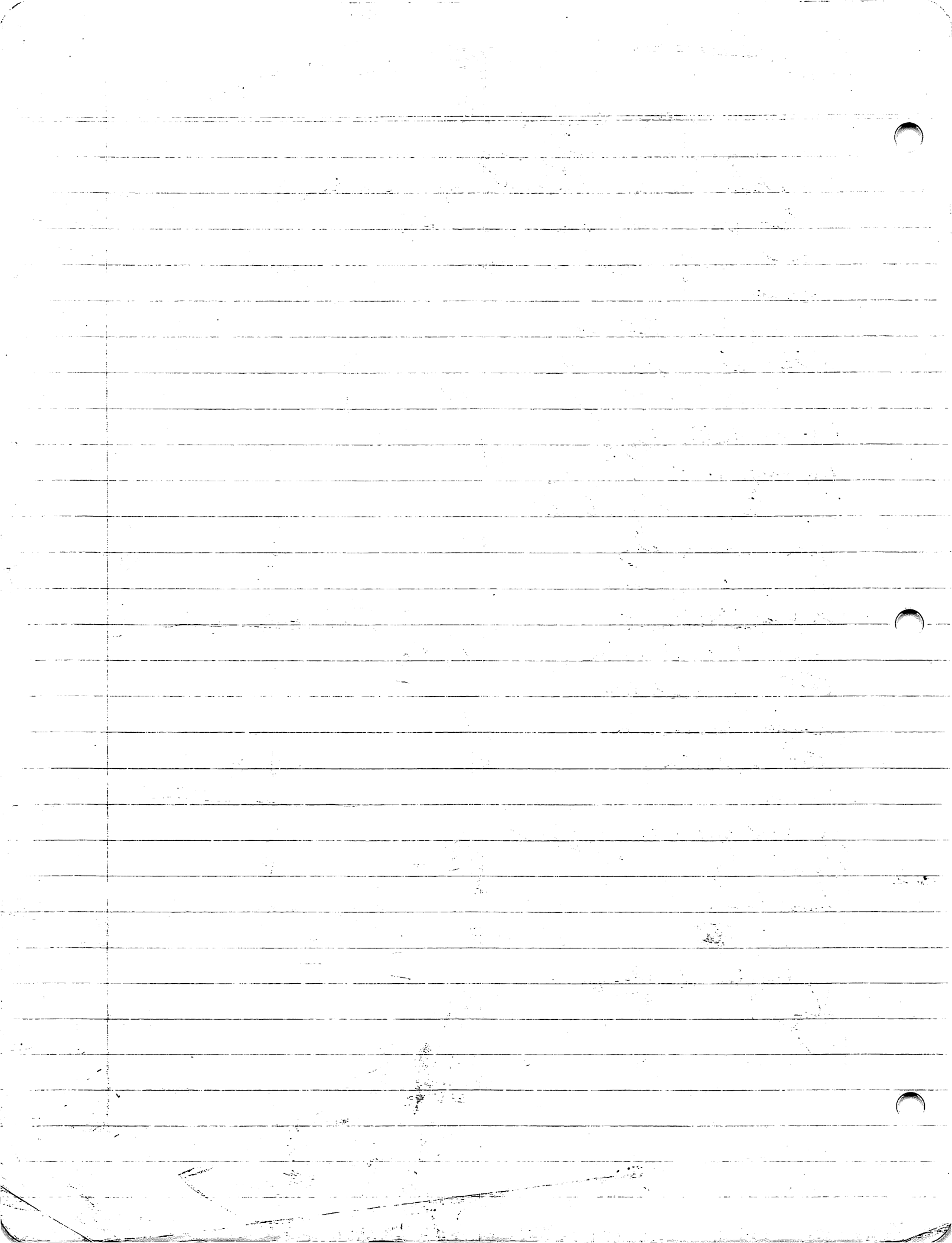

7/12/6 (cont)

06-01-13

She soil on the hill + at the base is a
very dark brown to black, but the hill
was burnt at some point in the past and the
earth is wet from recent, heavy rain.

STAND, CONCENTR. AD. JCT. 190E

150m (prices) 0°0'

128m. 90°0' 2, 4, 4.

139m 75°0' in the bush. Site PVC 193

Site PVC 193 : N. side of the quebrada,
in cattle pasture, medium-high but dense
growth; poor st. + ground visibility, except on
the path where both are good to excellent.
From this little exposure, it looks like a
light artifact. Scatter of pottery fragments
observed. Disturbance evident for erosion. In the
past first small valley NW of the Curacao fence
gate (closest to the fence buildings) on
Constable Eden's land. Road runs gradually
from E to W into the valley where the
artifacts are in the mouth of the valley, on
the ~~left~~ N. side of the stream. The quebrada is
dry now + 5m to the S. In long E-W
- leaning to quebrada

153m

285°0' Site PVC 193 + quebrada

Concentration of pottery is a shallow (ca. 0.2m
deep) wash - no running water, but seems
to ~~run~~ carry off overflow from heavy rain.
No artifacts noted + the gate type are intact.
They may thrive in their environment.
The wash runs at about 285°0' to the East.

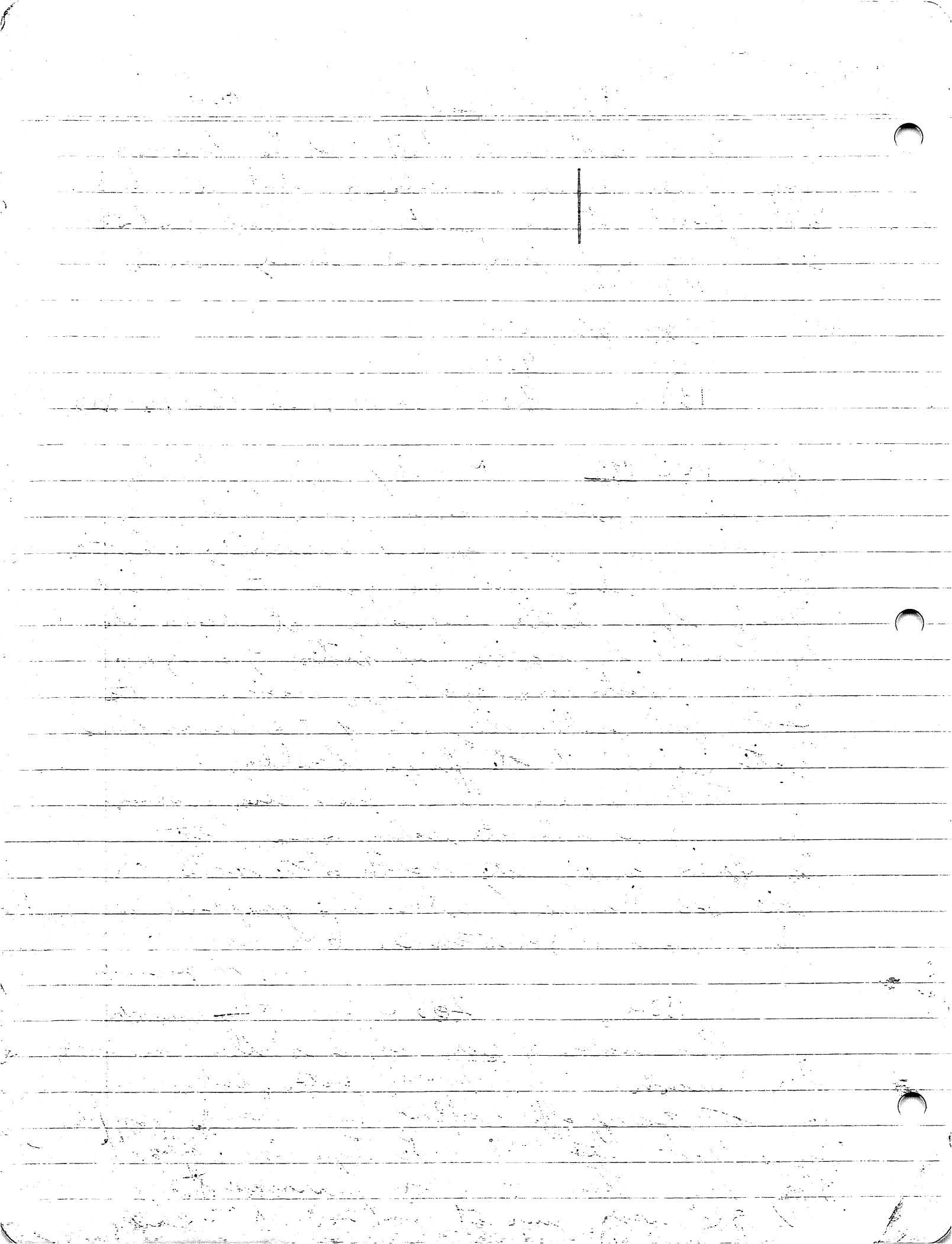

7/11/66 (cont.)

PVC 199: about 80m further up the trail from PVC 193; path continues along the trail but artifact picks up + extends in a moderately light scatter over ca 30m SE-NW. Some conifers and crowns on site PVC 193. Most of the pines seem to be intact, though a few have broken tops. Once again, small valley, this time adjoining the one in which PVC 193 is located + immediately SE of the one containing PVC 187.

80m
200m

345°01

270°01

From PVC Site 199to Site PVC 187

Site PVC 199 is on the E/SE edge of the valley containing site PVC 187. No artifacts are about 280m distant from site PVC 187 and the none were noted on the trail between them, so it seems unlikely that PVC site 199 is outward from site PVC 187. Site PVC 193 is down slope from site PVC 199 and consists of very few artifacts; it could be outward from the latter settlement or from a site in the area that has, thus far, gone undetected.

Site PVC 195: about 140m NW of site PVC 187; a light artifact scatter extending along the path for ca. 100m SE-NW up to + over the ridge overlooking the site PVC 187 valley for the NW. Ends about the gate into the site PVC 187 field on the NW. Cattle pasture, where low growth, poor st. + ground visibility except on the path where both are very good. No deer disturbance.

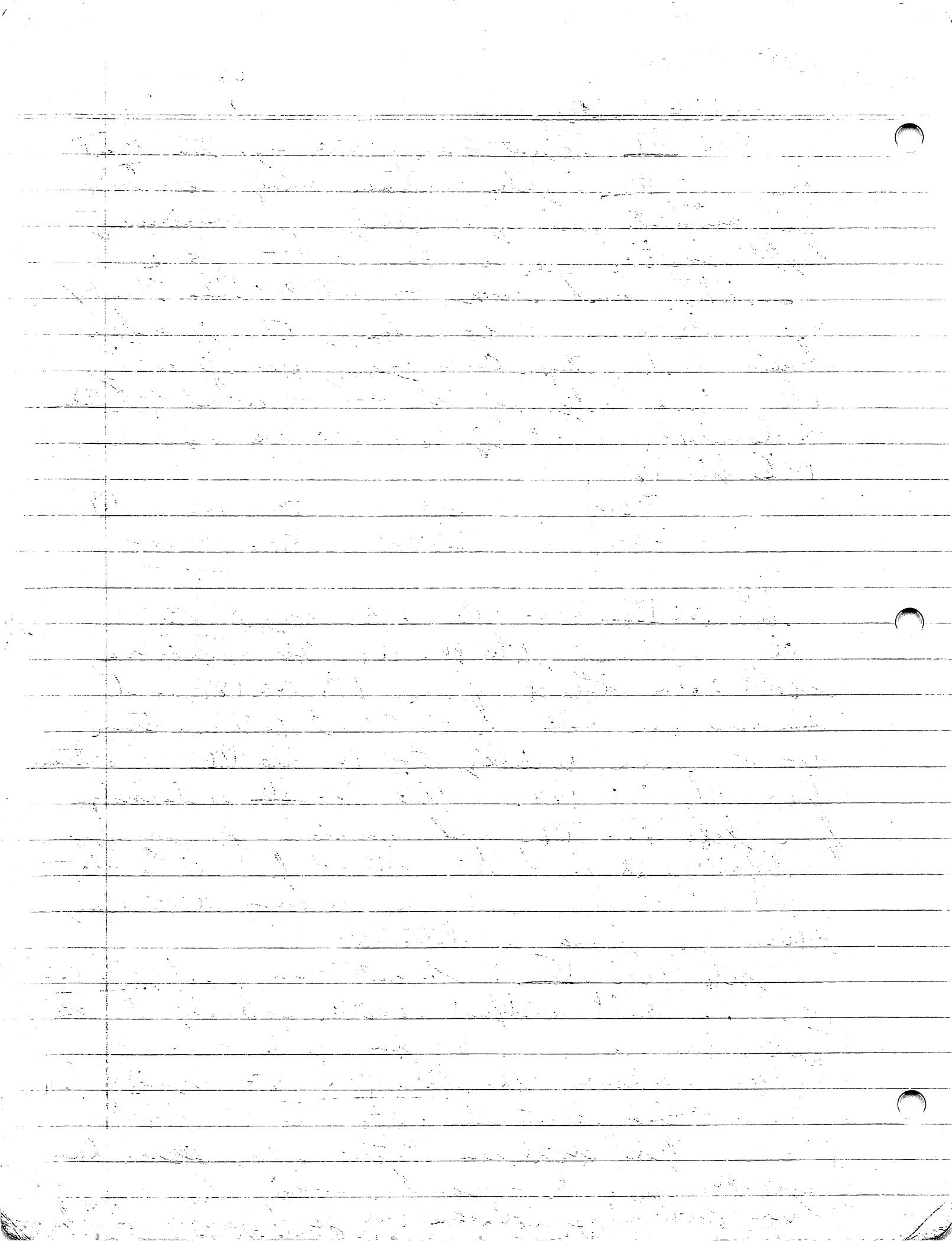

7/11/66 (cont.)
PVC lito ¹⁹⁵ ^{cont.} Crested Cedar land.

9 06-01-15

About 100m down to path from the lito
PVC 187 ^{+ Site PVC 191} gate should see some pines start to
show up. I think likely that these upshots
are washing down from up slope, but from
where I'm not sure. The path to C. Cedar
for building is eventually a steep, narrow
wash. It could be that these interests
derive from lito PVC 185 up slope, but it's
unclear, in that case, that the distribution is
not continuous.

Next PVA Site 651

next PVC Site 196

It looks like lito ^{PVC} 187 is not as isolated
as it first appeared, though some of the
have been found outside the ~~border~~ ^{area}.
Also, it appears that ^{settlement} ~~settlement~~ on the
Canoa river is largely concentrated S. of the
gullbrada -- a few well up, one W. of it
against the hill but almost everything else
is S. & E. of the stream channel.

1. The first part of the paper discusses the importance of maintaining accurate records of all transactions. This is essential for the proper management of the company's finances and for ensuring that all parties involved are kept up to date on the current status of the business.

2. The second part of the paper discusses the importance of maintaining accurate records of all transactions. This is essential for the proper management of the company's finances and for ensuring that all parties involved are kept up to date on the current status of the business.

3. The third part of the paper discusses the importance of maintaining accurate records of all transactions. This is essential for the proper management of the company's finances and for ensuring that all parties involved are kept up to date on the current status of the business.

4. The fourth part of the paper discusses the importance of maintaining accurate records of all transactions. This is essential for the proper management of the company's finances and for ensuring that all parties involved are kept up to date on the current status of the business.

5. The fifth part of the paper discusses the importance of maintaining accurate records of all transactions. This is essential for the proper management of the company's finances and for ensuring that all parties involved are kept up to date on the current status of the business.

6. The sixth part of the paper discusses the importance of maintaining accurate records of all transactions. This is essential for the proper management of the company's finances and for ensuring that all parties involved are kept up to date on the current status of the business.

7. The seventh part of the paper discusses the importance of maintaining accurate records of all transactions. This is essential for the proper management of the company's finances and for ensuring that all parties involved are kept up to date on the current status of the business.

8. The eighth part of the paper discusses the importance of maintaining accurate records of all transactions. This is essential for the proper management of the company's finances and for ensuring that all parties involved are kept up to date on the current status of the business.

9. The ninth part of the paper discusses the importance of maintaining accurate records of all transactions. This is essential for the proper management of the company's finances and for ensuring that all parties involved are kept up to date on the current status of the business.

Next PUC SITE 651

P06-01-16

Next PUC SITE 196.

7/12/06

Site PUC 651 649 Cont'd

Located ca. 50m

N. of the Quebrada

for Munera and 200m

N. of Site 647, ^{from U.S. side} this ^{is} ^{the} ^{same}

site is on flat terrain

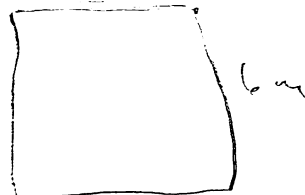

that slopes up gradually from E to W
away from the quebrada. Covered by
Betula pinnata and used as ~~sub~~ annual
pasture, the settlement is covered in
dense, high weeds; where the (identified
structure is, however, is covered by low brush

so undergrowth is not a problem. There the
visibility is good but surface visibility is poor;
elsewhere in the field both are poor. There are a
number of rubber plots in the field extending ca.
30m to the S. + E. + 40m to the north; a cattle
road is ca. 20m to the W. I'm not sure this is a
site but the arrangement of the rubber defining the
perimeter looks fairly regular.

Walked on along the regua N.E. of the
Quebrada for Munera / Chancocan junction -
heavily overgrown but I'll try walking segments
on the way back. All used in annual
pasture and they seem to belong to Betula
pinnata. Got to the N.E. point where I could
look directly across the Chancocan to the road
can see the regua there. It is heavily overgrown +

Handwritten notes at the top of the page, possibly a title or introductory text.

Main body of handwritten text, consisting of several paragraphs. The handwriting is cursive and somewhat faded.

Handwritten notes at the bottom of the page, possibly a conclusion or additional remarks.

7/12/06 (cont)

low just one stone ca 10 m above the ⁰⁶⁻⁰¹⁻¹⁷
Chavalecan at its current level (it's been
raining pretty much every night for about a
week). Glacial v. is lower than its S.B.
sculpted, where I am, and much lower than
the Canon v. I'd guess that the w. v.
is unlikely candidate to support settlements

The hill dips all of the way I've
seen today, very sharply. -- ~~at~~ both sides of the
river steep cliffs that include at least
some limestone +, maybe, till core right down to
the Chavalecan.

The only stream I saw carrying water
in the Grabado La Muña; the rest are still
dry despite a week or so of rain.

Though heavily overgrown, the gran in the
v. has been found ^{in type} in though it's been planted
though there are no signs of plowing, it is possible
that these fields were cultivated years ago
resulting in the disturbance of any architecture that
may have been here. There are two notable cobble
concentrations ~~low~~ towards the middle of the w. v.

v. (the last we walked today) associated with
large cacti. No ~~surface~~ artifacts were noted
here ~~nor~~ nor were there any clear stone lines.

There ~~is~~ is at least one pile of cobbles in the
certain agglomeration. I think there could just be
naturally occurring cobbles that were collected
here to get them out of the way, though their
cultural origin can't be discounted.

Some bottle glass and red tile fragments were
found in the path ~~near~~ near the concrete cattle trough

10/10/19

The weather was very nice today.

I went to the park with my friends.

We played football for two hours.

It was very fun and we had a picnic.

The children were very happy.

We had a very good time.

The weather was perfect.

We all enjoyed it very much.

The children were very happy.

We had a very good time.

The weather was perfect.

We all enjoyed it very much.

The children were very happy.

We had a very good time.

The weather was perfect.

We all enjoyed it very much.

The children were very happy.

We had a very good time.

The weather was perfect.

We all enjoyed it very much.

The children were very happy.

We had a very good time.

The weather was perfect.

We all enjoyed it very much.

The children were very happy.

We had a very good time.

The weather was perfect.

We all enjoyed it very much.

The children were very happy.

We had a very good time.

The weather was perfect.

POB-01-18

200 X

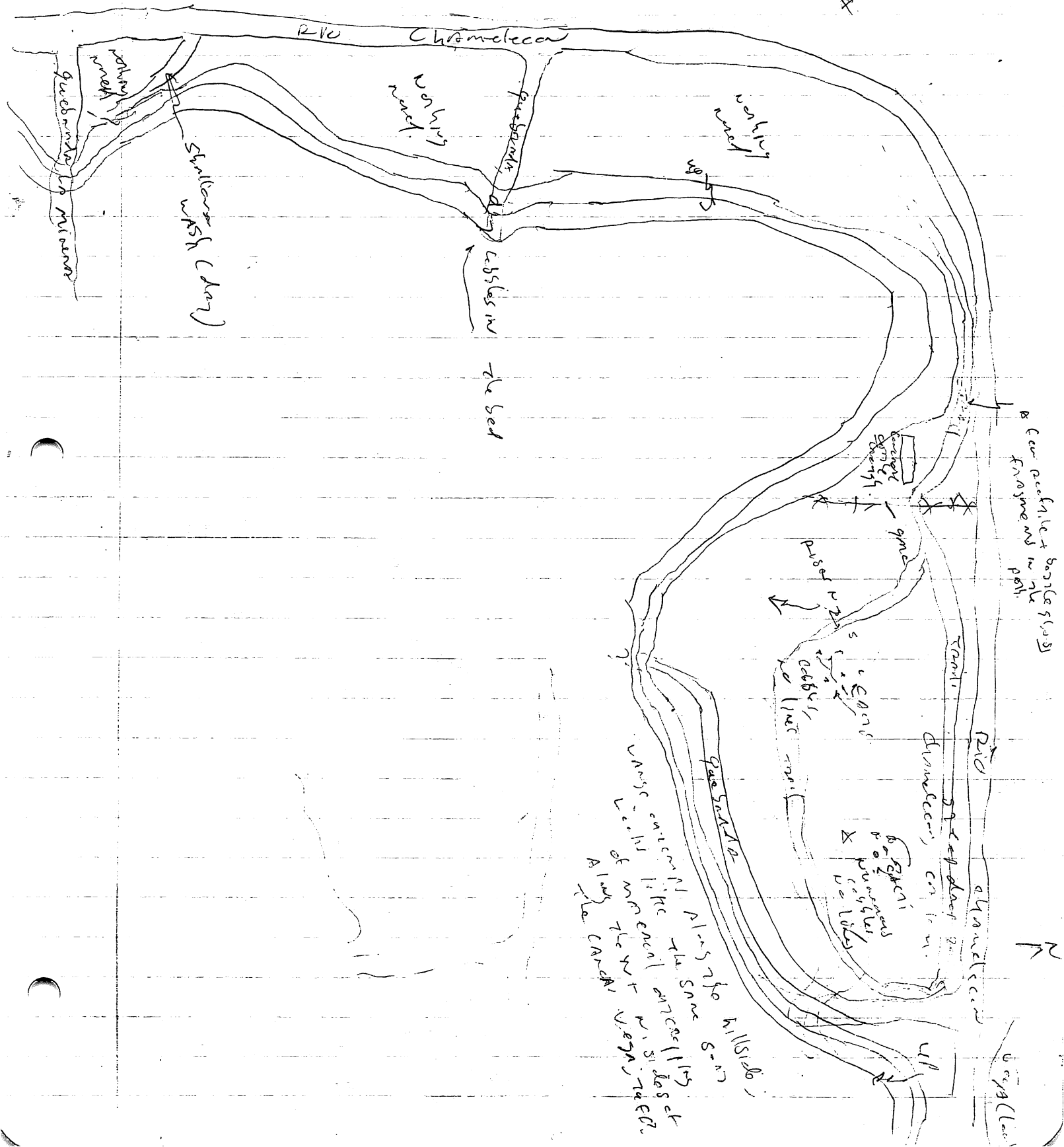

87-10-104

7/12/04 (cont.).

POB-01 - 19

where the trail enters the N.E. vega at the S.W. corner -- probably associated with relatively recent activity in the area; no other artifacts were noted in the NE vega though the possibility here is poor to fair and ground visibility is poor.

It looks like the E. vega N. of the gulch La Mueria are two low ^{clumps} (lower than where La Camero sits) for early ^{+ ca. 1000 years} occupants, at least for their residence. Settlement along the La Mueria, for example, is situated on the terrace above where I was walking on the E. vega. This may help explain why La Camero is on the W. bank of the Chacabon + not the east -- more room + higher elevations on the W, especially S. of the gulch area. N. of that stream course the land is lower and hence possibly less attractive to residential settlement.

Site PVP649 -- Found on 7/07/04 in the cattle road N. of Site PVP647 -- looks like it continues at least 6 m into the field adjoining the cattle road on the W -- there are a lot of cobbles here of all sizes and many appear to be embedded, but lines are hard to distinguish in the dense overgrowth. It is possible that a small group was recently disturbed in the building of the cattle road, possibly partly in the road + partly moved for road building. Site PVP649 runs for about 35 m N-S. in the road.

The first part of the paper is a review of the literature on the topic of the effect of the environment on the development of the child. The second part is a description of the methods used in the study. The third part is a description of the results of the study. The fourth part is a discussion of the results of the study. The fifth part is a conclusion.

1. The first part of the document is a list of names and their corresponding dates. The names are: "John Doe", "Jane Smith", "Bob Johnson", "Alice Brown", "Charlie White", "David Green", "Eve Black", "Frank Gray", "Grace Pink", "Henry Blue", "Ivy Yellow", "Jack Purple", "Karen Red", "Leo Orange", "Mia Silver", "Noah Gold", "Olivia Bronze", "Peter Copper", "Quinn Iron", "Rory Tin", "Sam Lead", "Tina Zinc", "Uma Nickel", "Victor Platinum", "Wendy Silver", "Xavier Gold", "Yara Bronze", "Zoe Copper". The dates are: "1990-01-01", "1990-02-01", "1990-03-01", "1990-04-01", "1990-05-01", "1990-06-01", "1990-07-01", "1990-08-01", "1990-09-01", "1990-10-01", "1990-11-01", "1990-12-01", "1991-01-01", "1991-02-01", "1991-03-01", "1991-04-01", "1991-05-01", "1991-06-01", "1991-07-01", "1991-08-01", "1991-09-01", "1991-10-01", "1991-11-01", "1991-12-01", "1992-01-01", "1992-02-01", "1992-03-01", "1992-04-01", "1992-05-01", "1992-06-01", "1992-07-01", "1992-08-01", "1992-09-01", "1992-10-01", "1992-11-01", "1992-12-01".

7/12/06 (cont)

Connection: Since the hte P.V.N. 651 is now included with hte P.V.N. 49, the surface-level building described this morning is about 2 km east of the steel-rod-concentration in the cattle road

7/13/06

Agustín Noriega

Started out today, trying to get to the vegas north of the Chavalecon but east of San Camero (same ridge of the river river in L.C.). Drove with Milton S. of La Laguna & got down to what is listed on the map as the finca El Bebedero. Apparently there's still a hayrack crossing here but it is used primarily by people who work S. of the Chavalecon or what is listed as finca La Sigüente. The vega is low & we walked several fields above it to the

front of the Hacer valley. Some corn, sugarcane, but mostly tall grass for cattle & lots of monte alto. Quite a few roads coming off the valley but no clear signs of architecture & no artifacts here. The most likely spots for settlement, however, are several in dense overgrowth & could be a malhat (place where quebrada come off the hills & head down to the Chavalecon. The water in these channels today, the head of the Chavalecon runs along the N. side of the vega against the hills but is dry, and seems to have been for quite some time.

The owner of this land is Agustín Noriega of La Laguna. The clear evidence of destruction of the land is used for cattle pasture. The vega opposite (S.) looks very likely for settlement.

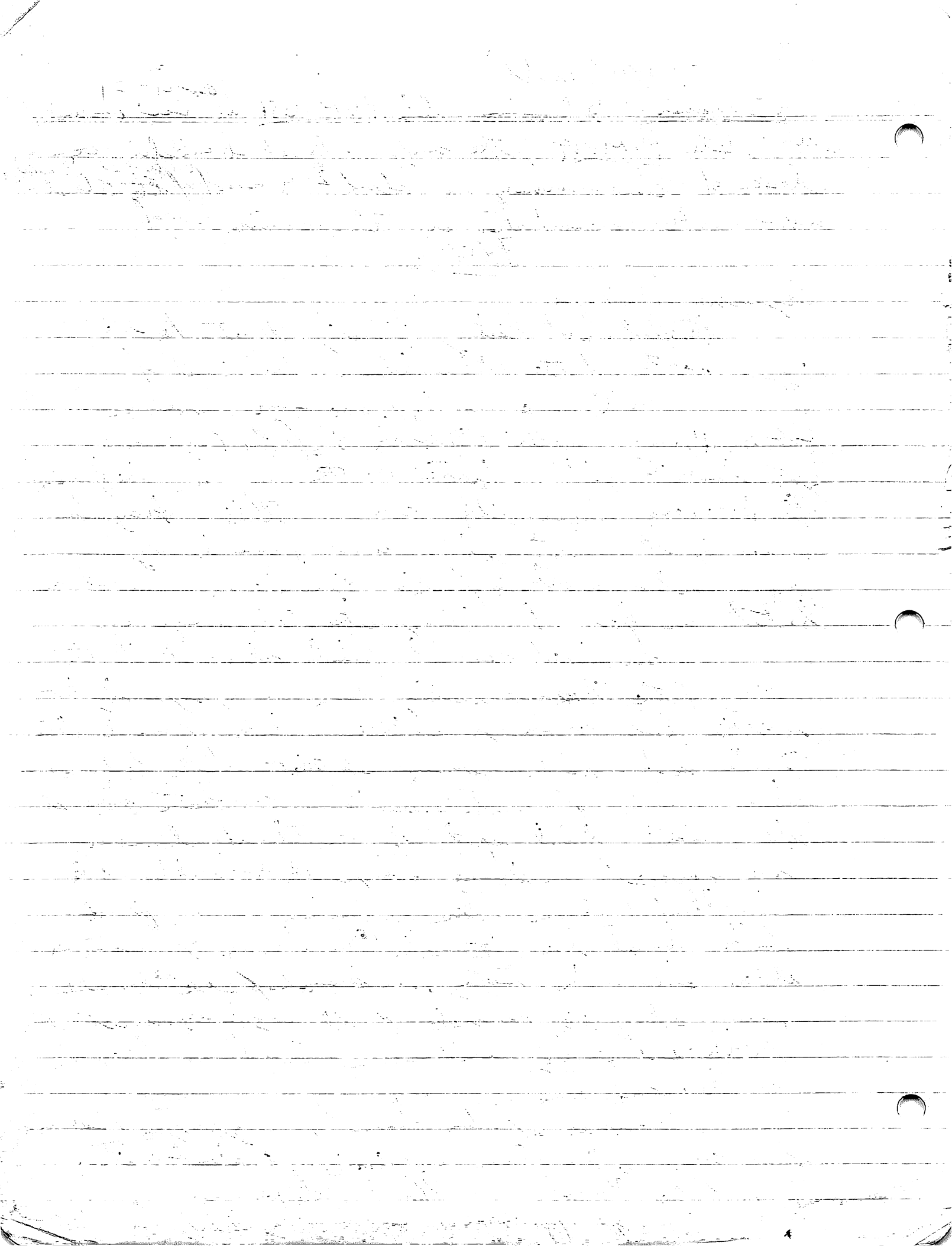

7/13/00

06-01-22

went down to the vega immediately east of
 San Camero + n of the Charalecon. It is cut \pm in
 half by a n-s. running quebrada (deep, ca.
 18m near the hill) but dry today after several
 weeks of rain. The land is occupied by Luis
 Alamo (don Luis) per Santa Rosa de Cayen
 and ~~was~~ worked by at least 4 men who
 care for that general area and I think have
 some connection to don Luis. They're planting
 the lower fields + slope in milpa, which the
 corn being ca 20cm high now and the squash
 is starting to flower. The soil on the terrace
 is fine-textured and seems to be sandy -- as well
 as fertile. It looks like this vega may flood
 periodically -- it's about 1km above the current
 level of the Charalecon. There are a few
 number of rocks in the fields but no lava
 and ~~and~~ no one reports finding artifacts or
 seeing mounds. Don Luis has been here for about
 6 years -- a speaker. He knows about the dam --
 he says that it'll be built between here +
 San Camero, but he expects to save many off the
 deal.

New report today says that 5 million
 dollars have been appropriated to start working
 the dam.

In addition, Milton says that don Centeno,
 the current deputy for PR, has a letter saying
 that IHAH has 12,000,000 for a study of
 El Coyote.

[illegible]

66-01-23

9. How had U.C.'s pattern get their cover out of the rega? why (or the men in the city reason when firing ~~first~~ was most feasible?

There are a lot of rocks in the chert lens - stuff & structure - also noted - the W. lull - looks like the same geology more, not within

in at
San Carlos

There's also
busselt coming out of the
hells since the ~~sun~~

for prediction of congenital
Memor of pericardial tamponade
was reportedly slay them

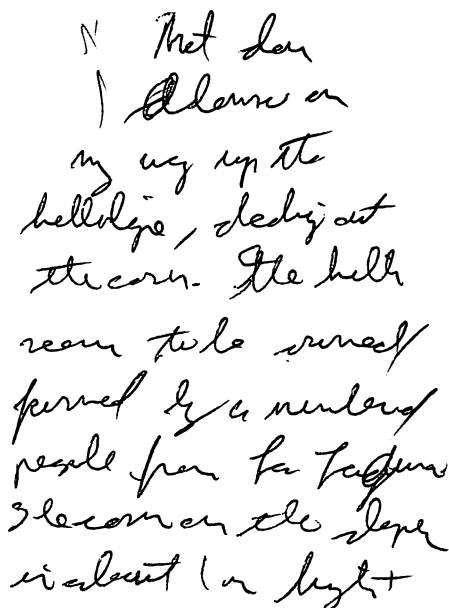

just starting to handle;
the coal is dark brown/black & seems
brittle, despite the shallowness &
dry surface -- limestone beneath?

1-1-02

1-1-02



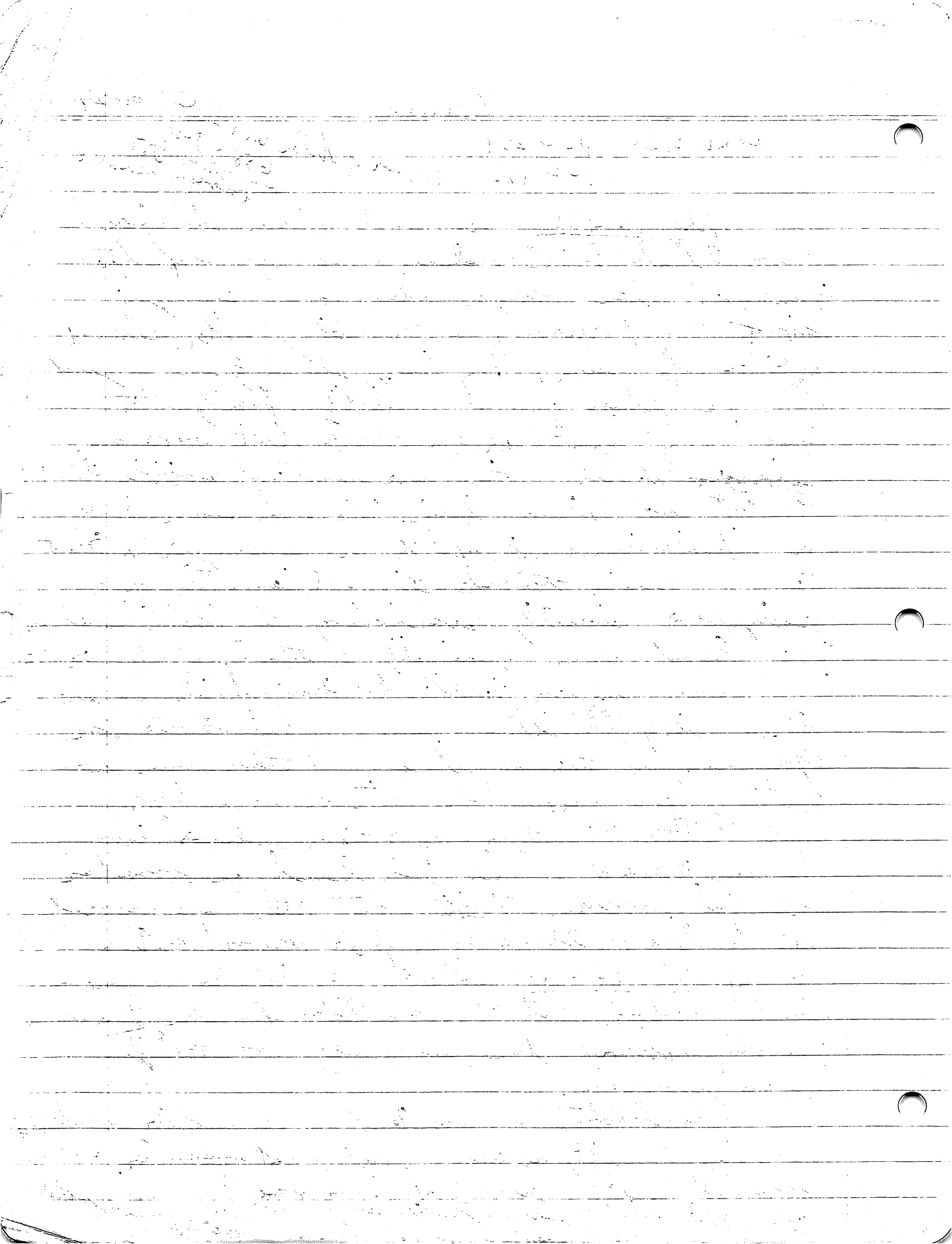

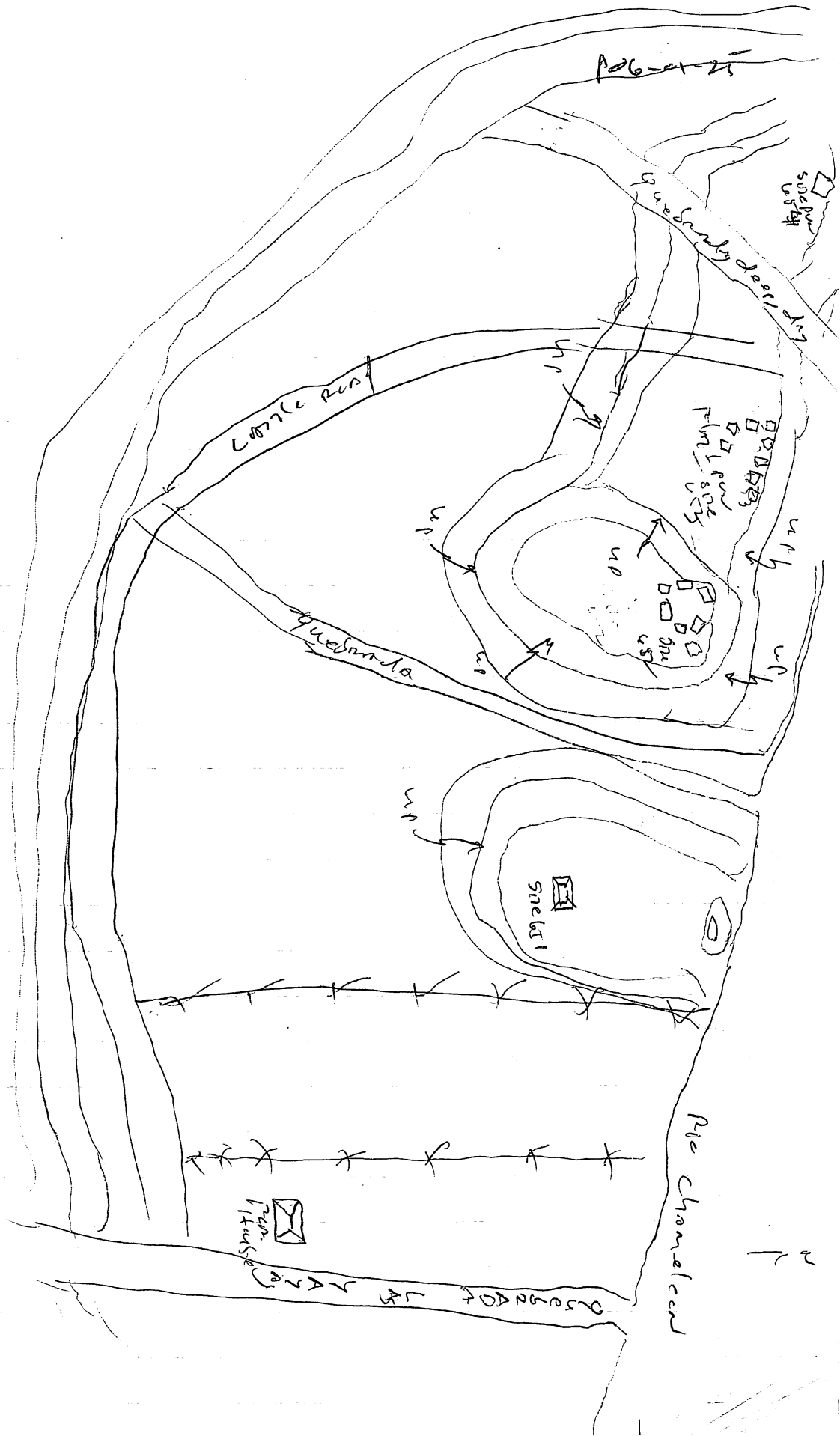

7/14/06 (cont.)

POG-01-26

Site^{PVN} 652 -- Located ca. 120m WNW of Site^{PVN} 651, in the next field -- slightly higher ground, though the same general use and situation as PVN Site 651. Same topographic situation as well, on a low (ca. 3m high) rise above the general level of the village. The Chuvaleen is ca. 80m W -- the ground slopes off in this direction ca. 1.5m before flattening out & then descending rapidly to the river. A shallow, dry (today) riverbed runs 60m to the E. separating Sites PVN 651 + 652 from each other. Same area as Site PVN 651, cobbles are also the primary building stone here; a lot of regular basalt. See land on which the site is built is ± flat.

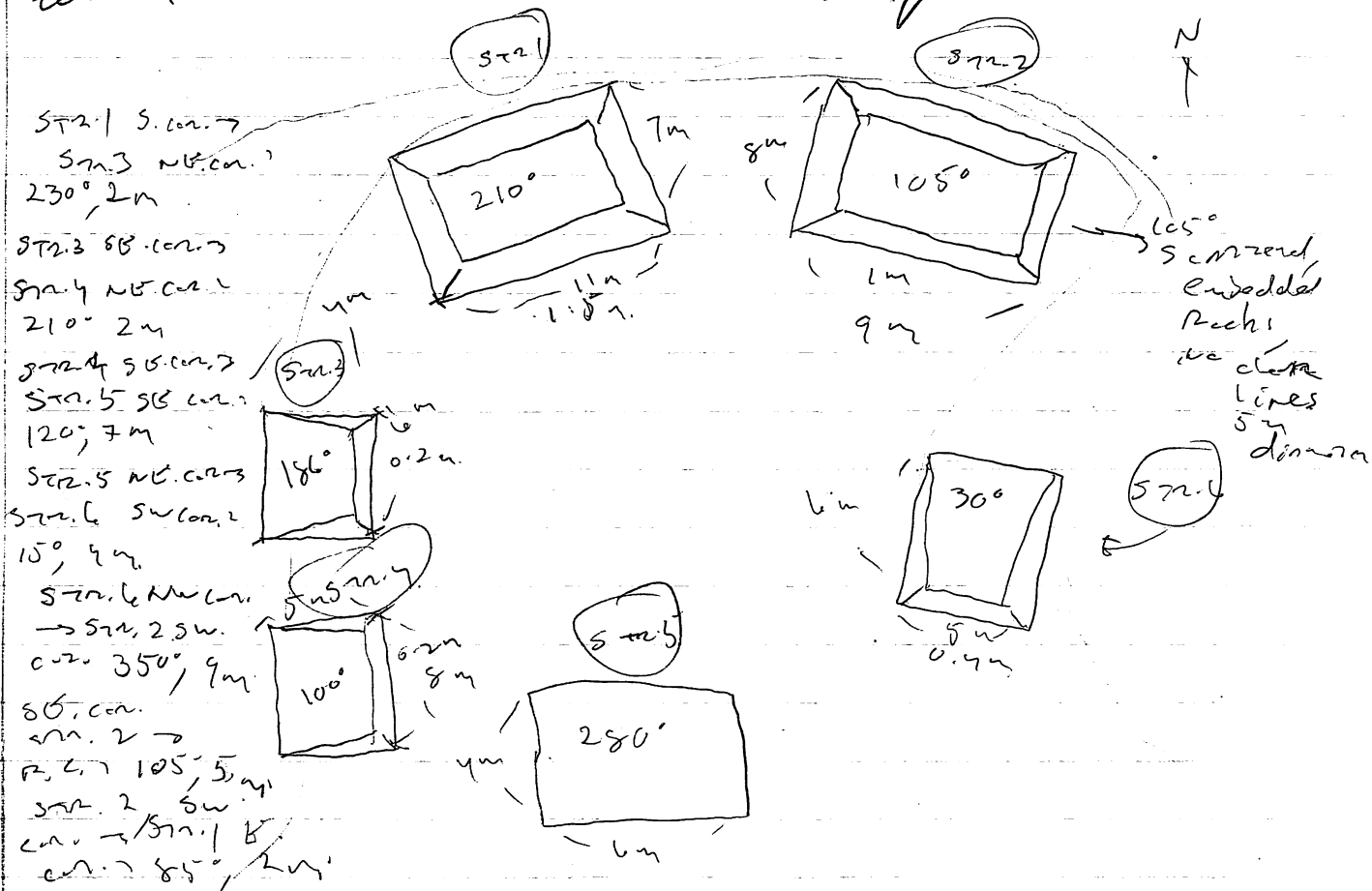

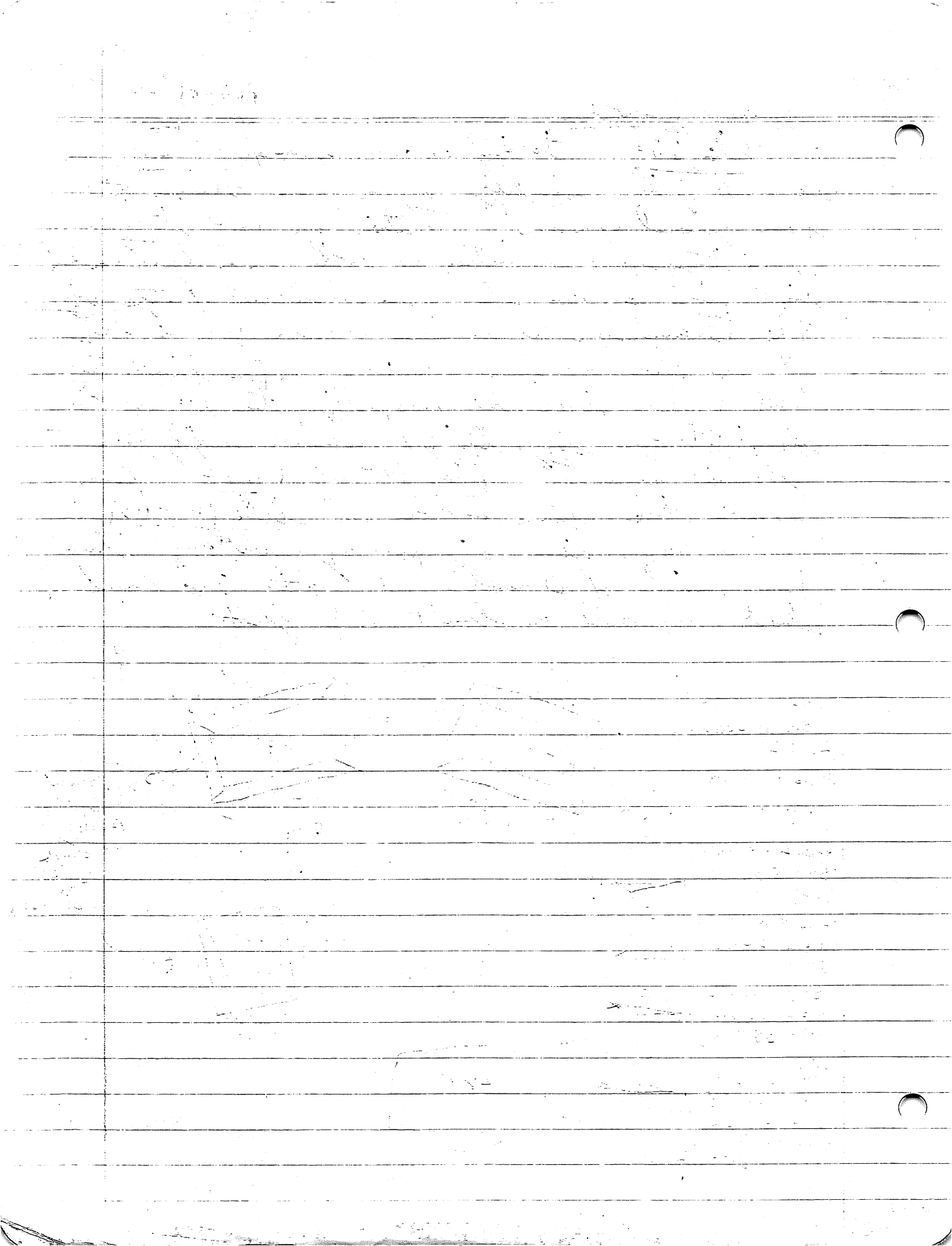

7/14/00 (cont)

102-01-27

Site PVN 653 - about 150m W of site PVN 652 on the edge of a rise overlooking the Rio Chavalecan ca. 80m to the N, on flat terrain overlooking the lower portions of the river to the S. Land slopes gradually to the S. but is flat to the E + W. -- PVN 652 is slightly down slope from site PVN 653 -- can't see the house from the latter. Located in medium high, dense grass; covered pasture; fair to + poor ground visibility. A series of surface - level building scattered in river cobbles -- once again, quite a lot of rounded basalt. The lines are partially clear as the size + organization of the site is difficult to determine here.

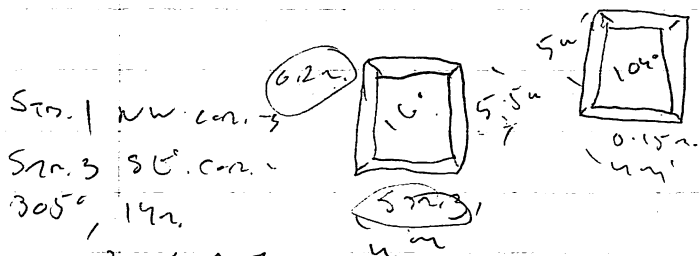
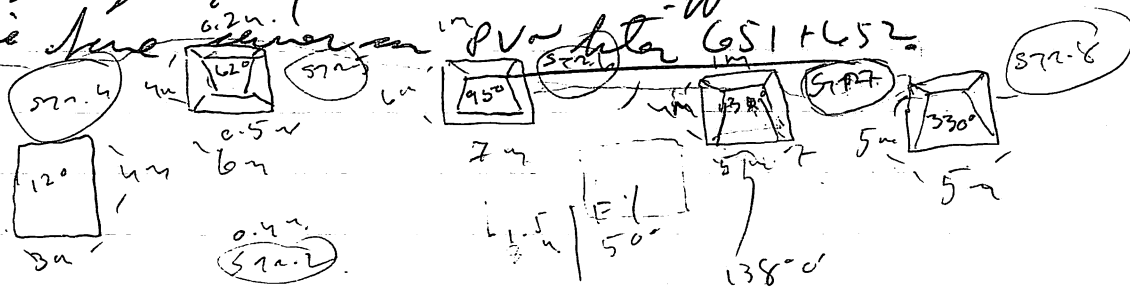

- Str. 1 NW cor. 3
- Str. 3 SE cor. 1
- 305°, 14m
- Str. 3 NB cor. 3
- Str. 2 64° 6m
- Str. 2 NW cor. 3
- Str. 4 SE cor. 3 10°, 5m
- Str. 7 NB cor. 3
- Str. 5, 5°

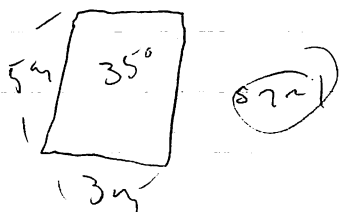

- Str. 1 NW cor. 3
- Str. 4 SW cor. 3 95°, 7.5m

- Str. 6 SW cor. 3
- F.T. 2nd - 170° 8m
- P. 1, S. end 3 80°, 4.5m
- Str. 7, SW cor. 3

- Str. 7 SE cor. 3 - Str. 8 SW cor. 3
- 170°, 6m

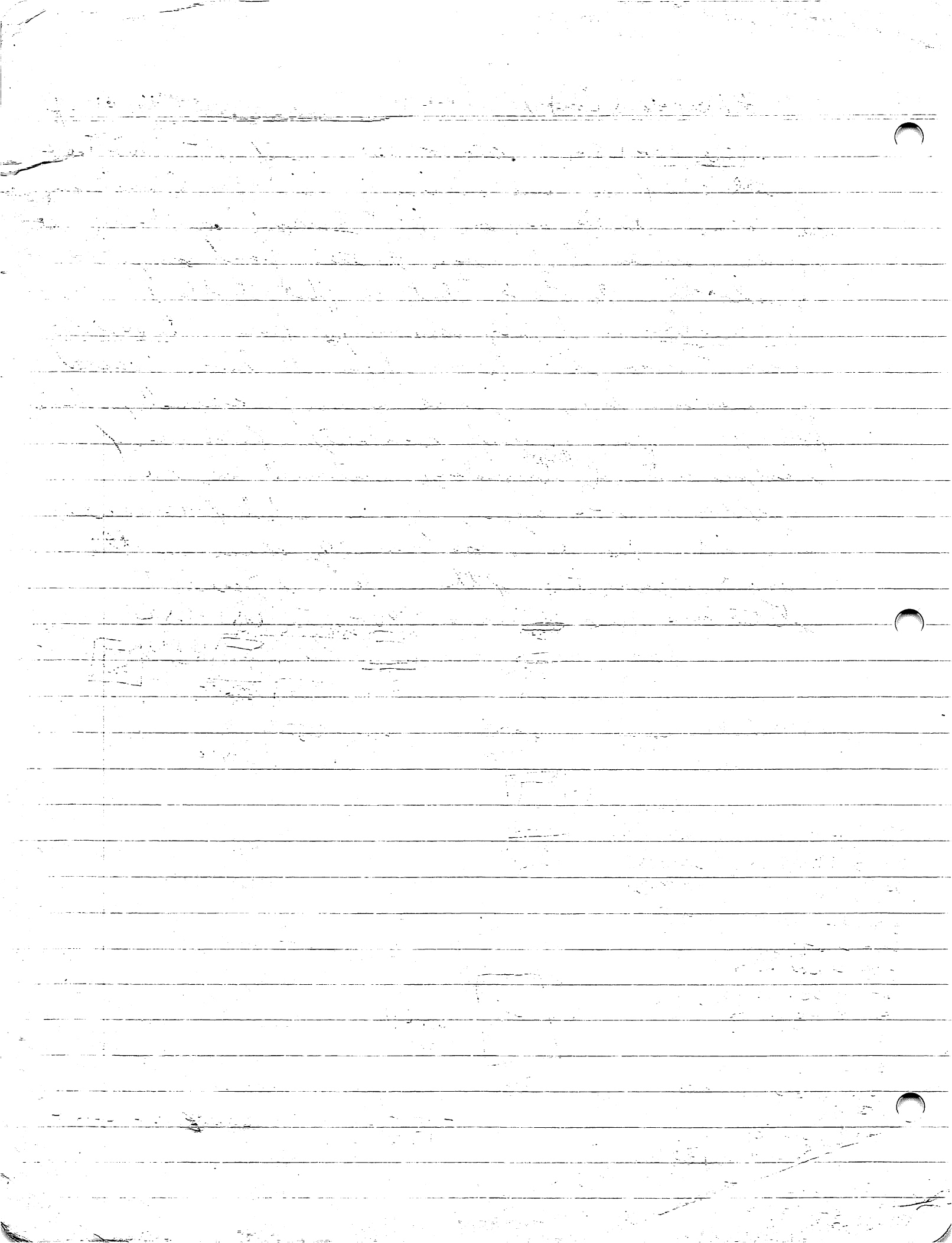

7/17/06 (cont.)

POB-01-28

PVW hte 653 (cont.). -- Very difficult to
determine str. here. Lots of rock in the n. end of
the field but there do seem to be some linear
alignments & str. + 1 rock line, most of the buildings
are along the ~~and~~ edge of the drop off to the Rio
Chandeleur, a ca. 4m descent to a fragment of
lower terrace + then another \approx 5m drop to
the Chandeleur.

PVW hte 654: 1 clear str. on a ca. 3.5m
high rise overlooking a lower terrace of the Chandeleur,
the river is ca 11m to the n. + an unusual but
deep (+ dry) gulch is ca. 15m to the E.
The str. + its immediate environs are in low, dense
grass, very good str. + fair ground scrubby --
further to the S. the grass is medium height +
dense - fair str. + poor ground scrubby. Low
pasture, good slope, ^{no crops} here ~~large~~ of San Francisco ^{veg}
Wells in the granitic valley is the owner of
all of these fields.

The land slopes gradually + slightly slightly
to the S. W. + E. + down to the n. The str. is
built of river cobbles, not that much volcanic
basalt. 1 to nearest:

55m + is oriented 105° W

The entrance is
packed with
cobbles

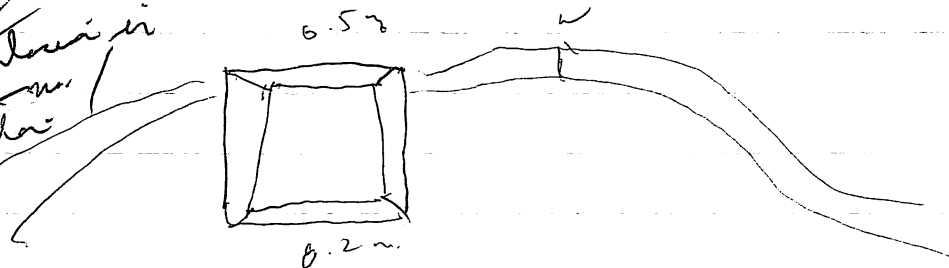

2. 3. 4. 5. 6. 7. 8. 9. 10. 11. 12. 13. 14. 15. 16. 17. 18. 19. 20. 21. 22. 23. 24. 25. 26. 27. 28. 29. 30. 31. 32. 33. 34. 35. 36. 37. 38. 39. 40. 41. 42. 43. 44. 45. 46. 47. 48. 49. 50. 51. 52. 53. 54. 55. 56. 57. 58. 59. 60. 61. 62. 63. 64. 65. 66. 67. 68. 69. 70. 71. 72. 73. 74. 75. 76. 77. 78. 79. 80. 81. 82. 83. 84. 85. 86. 87. 88. 89. 90. 91. 92. 93. 94. 95. 96. 97. 98. 99. 100.

101. 102. 103. 104. 105. 106. 107. 108. 109. 110. 111. 112. 113. 114. 115. 116. 117. 118. 119. 120. 121. 122. 123. 124. 125. 126. 127. 128. 129. 130. 131. 132. 133. 134. 135. 136. 137. 138. 139. 140. 141. 142. 143. 144. 145. 146. 147. 148. 149. 150. 151. 152. 153. 154. 155. 156. 157. 158. 159. 160. 161. 162. 163. 164. 165. 166. 167. 168. 169. 170. 171. 172. 173. 174. 175. 176. 177. 178. 179. 180. 181. 182. 183. 184. 185. 186. 187. 188. 189. 190. 191. 192. 193. 194. 195. 196. 197. 198. 199. 200.

201. 202. 203. 204. 205. 206. 207. 208. 209. 210. 211. 212. 213. 214. 215. 216. 217. 218. 219. 220. 221. 222. 223. 224. 225. 226. 227. 228. 229. 230. 231. 232. 233. 234. 235. 236. 237. 238. 239. 240. 241. 242. 243. 244. 245. 246. 247. 248. 249. 250. 251. 252. 253. 254. 255. 256. 257. 258. 259. 260. 261. 262. 263. 264. 265. 266. 267. 268. 269. 270. 271. 272. 273. 274. 275. 276. 277. 278. 279. 280. 281. 282. 283. 284. 285. 286. 287. 288. 289. 290. 291. 292. 293. 294. 295. 296. 297. 298. 299. 300.

301. 302. 303. 304. 305. 306. 307. 308. 309. 310. 311. 312. 313. 314. 315. 316. 317. 318. 319. 320. 321. 322. 323. 324. 325. 326. 327. 328. 329. 330. 331. 332. 333. 334. 335. 336. 337. 338. 339. 340. 341. 342. 343. 344. 345. 346. 347. 348. 349. 350. 351. 352. 353. 354. 355. 356. 357. 358. 359. 360. 361. 362. 363. 364. 365. 366. 367. 368. 369. 370. 371. 372. 373. 374. 375. 376. 377. 378. 379. 380. 381. 382. 383. 384. 385. 386. 387. 388. 389. 390. 391. 392. 393. 394. 395. 396. 397. 398. 399. 400.

7/12/06 (cont).

PO6-01-2829

PVN site 655 have land ownership + me
on site PVN 651-654; low to medium - high, dense
green; fair to + poor ground availability. On a
low (ca 2m high) gradual rise above the veg,
ca. 22m S. of the Chumbeent loca W. of the large,
deep - dry gash. The str. is made of river cobbles
including a fair amount of vesicular basalt.
Good shape. The ground dips gradually to the
N. + E and is + flat to the W. + rises very gradually
to the S.

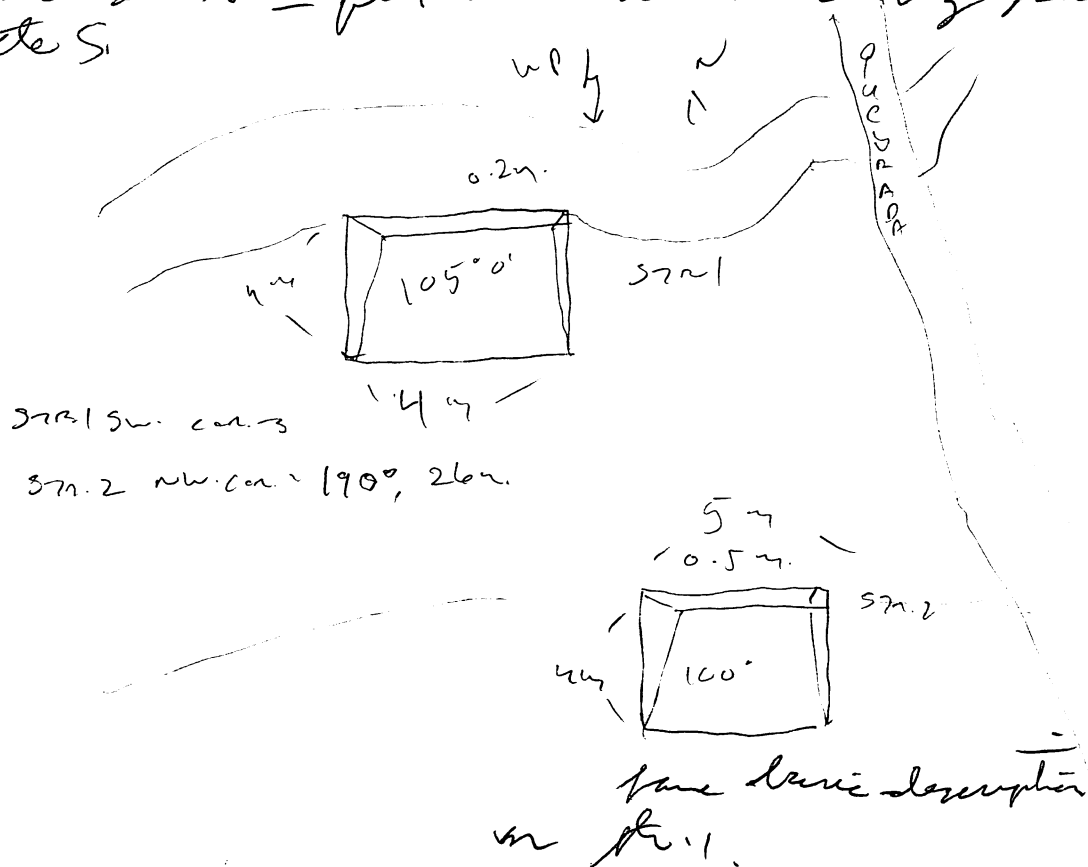

Quite a lot of vesicular basalt, eroding
out fr S. hill - clay in evidence [??].

Section below site PVN 652 is the main
settlement in the veg from which other sites
were then established to the E + W. There was a real
tendency to favor slightly elevated spots on
the green, grassy area, possibly to escape veg for
settlement that lacked these features.

3125-1-00

1. The first part of the paper is devoted to a discussion of the general principles of the theory of the structure of the atom. It is shown that the structure of the atom is determined by the laws of quantum mechanics, and that the laws of quantum mechanics are based on the principle of the conservation of energy.

This image shows a single sheet of white paper with horizontal blue or grey ruling lines. The lines are evenly spaced and run across the width of the page. There is no handwriting or printed text visible on the paper.

1. The first part of the paper is devoted to a discussion of the general principles of the theory of the structure of the atom. It is shown that the structure of the atom is determined by the laws of quantum mechanics, and that the laws of quantum mechanics are based on the principles of wave mechanics.

Setting up the
Northern grid for
test-pitting.

6/6/06
~~6/6/07~~

IH = 1415

| East End | Point | Angle | Top Hair | Bottom Hair | Middle Hair |
|-------------------------------|---|-------|----------|-------------|--|
| | E/W Line | | | | |
| Taped
Distances | 1 | 110° | 1895 | 0694 | 1296 |
| | 2 | 110° | | 10m | 1235 |
| | 3 | 110° | | 20m | 1060 |
| | 4 | 110° | | 30m | 0923 |
| | 5 | 110° | | 40m | 1022 |
| | 6 | 110° | | 50m | 0971 |
| | 7 | 110° | | 60m | 0972 |
| | 8 | 110° | | 70m | 0979 |
| | 9 | 110° | | 80m | 1125 |
| | 10 | 110° | | 90m | 1183 |
| | 11 | 110° | | 100m | 1423 |
| West End | pt. 11 to the east end points = 9m 80cm | | | | |
| | 12 | 290° | | 10m | 1549 |
| | 13 | 290° | | 20m | 1755 |
| | 14 | 290° | | 30m | 1942 |
| | 15 | 290° | | 40m | 1826 |
| | 16 | 290° | | 50m | 1527 |
| | 17 | 290° | | 60m | 1312 |
| | 18 | 290° | | 70m | 1021 |
| | 19 | 290° | | 80m | 0653 |
| | 20 | 290° | | 90m | 0290 |
| Middle Hair = 21
to 0° 40' | | | | | Top = 0385 & 0°
Middle = 0400 to 0° 40' |
| | | 290° | | 100m | |

Handwritten notes at the top right, possibly a date or reference.

TH = 1412

| Left side | Right side | Top side | Bottom side | Far right |
|-----------|------------|----------|-------------|-----------|
| 1531 | 1000 | 1531 | 1100 | 1 |
| 1532 | 1000 | | 1100 | 2 |
| 1000 | 1000 | | 1100 | 3 |
| 0000 | 1000 | | 1100 | 4 |
| 1000 | 1000 | | 1100 | 5 |
| 1000 | 1000 | | 1100 | 6 |
| 1000 | 1000 | | 1100 | 7 |
| 1000 | 1000 | | 1100 | 8 |
| 1000 | 1000 | | 1100 | 9 |
| 1000 | 1000 | | 1100 | 10 |
| 1000 | 1000 | | 1100 | 11 |

Handwritten note on the right side of the table.

Handwritten text across the middle of the page, possibly a separator or header.

| Left side | Right side | Top side | Bottom side | Far right |
|-----------|------------|----------|-------------|-----------|
| 1240 | 1000 | 1240 | 1100 | 1 |
| 1241 | 1000 | | 1100 | 2 |
| 1242 | 1000 | | 1100 | 3 |
| 1243 | 1000 | | 1100 | 4 |
| 1244 | 1000 | | 1100 | 5 |
| 1245 | 1000 | | 1100 | 6 |
| 1246 | 1000 | | 1100 | 7 |
| 1247 | 1000 | | 1100 | 8 |
| 1248 | 1000 | | 1100 | 9 |
| 1249 | 1000 | | 1100 | 10 |
| 1250 | 1000 | | 1100 | 11 |

Handwritten note on the right side of the table.

Handwritten notes at the bottom left corner.

Handwritten notes at the bottom right corner.

N. of LAS CANOAS

6/6/06

| N/S Line | Point | Angle | Top Hair | Bottom Hair | Middle Hair |
|--|---------------|---|----------|-------------|----------------------|
| | 22 | 20° | | 10m | 2103 |
| | 23 | 20° | | 20m | 2472 |
| | 24 | 20° | | 30m | 3059 |
| | 25 | 20° | | 40m | 3219 |
| | 26 | 20° | | 50m | 3588 3577 |
| | 27 | 20° | | 60m | 3606 |
| | 28 | 20° | | 70m | 3371 3743 |
| | 29 | 20° | | 80m | 3450 3875 |
| | 30 | 20° | | 90m | 3961 |
| | 31 | 20° | | 100m | 4124 |
| | 32 | 20° | | 110m | 4346 |
| | 33 | 20° | | 120m | 4521 |
| NE corner
stairs | 34 | H 190° 30'
poss. slope angle | 1185 | 1015 | 1100 |
| SE corner
stairs | 35 | H 170° 30'
P.S. 5° 26' 3:30 | 1650 | 1342 | 1485 |
| NW corner
stairs | 36 | H 222°
P.S. 3° | 1515 | 1301 | 1409 |
| SW corner
stairs | 37 | H 204°
P.S.A. 7° | 3021 | 2670 | 2849 |
| Station 1 to
turning point 1 | | H 179° 20'
P.S.A. 8° 20' | 2544 | 1946 | 2247 |
| | | H 353°
S.A. 0° 0' | 5584 | 5147 | 1264 5364 |
| IH from
Str 1
datum = 1420
Str 1 datum
to NE corner
Str 1 | | H 60° 50'
16° 15'
S.A. 0° 0' | 4575 | 4405 | 43 4498 |

| Point | Angle | Top Hair | Bottom Hair | Middle Hair 6/6/06 |
|-----------------------------|-------|----------|-------------|--------------------|
| From Point 2 to
N. datum | 290° | | | 1798 |
| N. line of point 234 | 20° | | 20m | 2610 |
| 35 | 20° | | 40m | 3367 |
| 36 | 20° | | 60m | 3840 |
| 37 | 20° | | 80m | 4106 |
| 38 | 20° | | 100m | 4424 |
| 39 | 20° | | 120m | 4740 |
| IH=1435
N line 4 | 20° | | 20m | 2580 |
| 41 | 20° | | 40m | 3421 |
| 42 | 20° | | 60m | 3944 |
| 43 | 20° | | 80m | 4240 |
| 44 | 20° | | 100m | 4605 |
| IH=1472
N line 6 | 20° | | 20m | 2686 |
| 46 | 20° | | 40m | 3484 |
| 47 | 20° | | 60m | 4120 |
| 48 | 20° | | 80m | 4459 |
| 49 | 20° | | 20m | 2735 |
| 50 | 20° | | 40m | 3875 |
| 51 | 20° | | 60m | 4344 |
| IH=1461
N line 8 | 20° | | 80m | 4135 |
| 53 | 20° | | 20m | 2878 |
| IH=1474 | 20° | | 20m | 2460 |
| N line 13 | 20° | | 40m | 2899 |
| IH 1510 | 20° | | 60m | 3410 |
| 57 | 20° | | 80m | 3665 |
| 58 | 20° | | 100m | 3865 |
| 59 | 20° | | 120m | 4365 |

| Left Hand | Right Hand | Left Hand | Right Hand | Left Hand | Right Hand |
|-----------|------------|-----------|------------|-----------|------------|
| 1500 | 1500 | 1500 | 1500 | 1500 | 1500 |
| 1400 | 1400 | 1400 | 1400 | 1400 | 1400 |
| 1300 | 1300 | 1300 | 1300 | 1300 | 1300 |
| 1200 | 1200 | 1200 | 1200 | 1200 | 1200 |
| 1100 | 1100 | 1100 | 1100 | 1100 | 1100 |
| 1000 | 1000 | 1000 | 1000 | 1000 | 1000 |
| 900 | 900 | 900 | 900 | 900 | 900 |
| 800 | 800 | 800 | 800 | 800 | 800 |
| 700 | 700 | 700 | 700 | 700 | 700 |
| 600 | 600 | 600 | 600 | 600 | 600 |
| 500 | 500 | 500 | 500 | 500 | 500 |
| 400 | 400 | 400 | 400 | 400 | 400 |
| 300 | 300 | 300 | 300 | 300 | 300 |
| 200 | 200 | 200 | 200 | 200 | 200 |
| 100 | 100 | 100 | 100 | 100 | 100 |
| 000 | 000 | 000 | 000 | 000 | 000 |
| 1500 | 1500 | 1500 | 1500 | 1500 | 1500 |
| 1400 | 1400 | 1400 | 1400 | 1400 | 1400 |
| 1300 | 1300 | 1300 | 1300 | 1300 | 1300 |
| 1200 | 1200 | 1200 | 1200 | 1200 | 1200 |
| 1100 | 1100 | 1100 | 1100 | 1100 | 1100 |
| 1000 | 1000 | 1000 | 1000 | 1000 | 1000 |
| 900 | 900 | 900 | 900 | 900 | 900 |
| 800 | 800 | 800 | 800 | 800 | 800 |
| 700 | 700 | 700 | 700 | 700 | 700 |
| 600 | 600 | 600 | 600 | 600 | 600 |
| 500 | 500 | 500 | 500 | 500 | 500 |
| 400 | 400 | 400 | 400 | 400 | 400 |
| 300 | 300 | 300 | 300 | 300 | 300 |
| 200 | 200 | 200 | 200 | 200 | 200 |
| 100 | 100 | 100 | 100 | 100 | 100 |
| 000 | 000 | 000 | 000 | 000 | 000 |

6/6/06

| Line n. of | Point | \angle | Top | Bottom | Middle |
|----------------|-------|----------|-----|--------|--------|
| #15 | 60 | 20° | | 20m | 1625 |
| IH 1502 | 61 | 20° | | 40m | 2143 |
| | 62 | 20° | | 60m | 2977 |
| | 63 | 20° | | 80m | 3220 |
| Line n. of #17 | 64 | 20° | | 20m | 1545 |
| IH 1595 | 65 | 20° | | 40m. | 1889 |
| | 66 | 20° | | 60m. | 2670 |
| IH = 1490 | 67 | 20° | | 20m | 1525 |
| N Line #19 | 68 | 20° | | 40m | 1681 |

545

FOI 2

215

202

1990

| Trial | Control (n = 10) | MCI (n = 10) | AD (n = 10) |
|-------|------------------|--------------|-------------|
| 1 | 85 | 75 | 65 |
| 2 | 85 | 75 | 65 |
| 3 | 85 | 70 | 60 |
| 4 | 85 | 70 | 55 |
| 5 | 85 | 65 | 55 |

1998, 1999, 2000, 2001, 2002, 2003, 2004, 2005, 2006, 2007, 2008, 2009, 2010, 2011, 2012, 2013, 2014, 2015, 2016, 2017, 2018, 2019, 2020, 2021, 2022, 2023, 2024, 2025, 2026, 2027, 2028, 2029, 2030, 2031, 2032, 2033, 2034, 2035, 2036, 2037, 2038, 2039, 2040, 2041, 2042, 2043, 2044, 2045, 2046, 2047, 2048, 2049, 2050, 2051, 2052, 2053, 2054, 2055, 2056, 2057, 2058, 2059, 2060, 2061, 2062, 2063, 2064, 2065, 2066, 2067, 2068, 2069, 2070, 2071, 2072, 2073, 2074, 2075, 2076, 2077, 2078, 2079, 2080, 2081, 2082, 2083, 2084, 2085, 2086, 2087, 2088, 2089, 2090, 2091, 2092, 2093, 2094, 2095, 2096, 2097, 2098, 2099, 2100, 2101, 2102, 2103, 2104, 2105, 2106, 2107, 2108, 2109, 2110, 2111, 2112, 2113, 2114, 2115, 2116, 2117, 2118, 2119, 2120, 2121, 2122, 2123, 2124, 2125, 2126, 2127, 2128, 2129, 2130, 2131, 2132, 2133, 2134, 2135, 2136, 2137, 2138, 2139, 2140, 2141, 2142, 2143, 2144, 2145, 2146, 2147, 2148, 2149, 2150, 2151, 2152, 2153, 2154, 2155, 2156, 2157, 2158, 2159, 2160, 2161, 2162, 2163, 2164, 2165, 2166, 2167, 2168, 2169, 2170, 2171, 2172, 2173, 2174, 2175, 2176, 2177, 2178, 2179, 2180, 2181, 2182, 2183, 2184, 2185, 2186, 2187, 2188, 2189, 2190, 2191, 2192, 2193, 2194, 2195, 2196, 2197, 2198, 2199, 2200, 2201, 2202, 2203, 2204, 2205, 2206, 2207, 2208, 2209, 2210, 2211, 2212, 2213, 2214, 2215, 2216, 2217, 2218, 2219, 2220, 2221, 2222, 2223, 2224, 2225, 2226, 2227, 2228, 2229, 2230, 2231, 2232, 2233, 2234, 2235, 2236, 2237, 2238, 2239, 2240, 2241, 2242, 2243, 2244, 2245, 2246, 2247, 2248, 2249, 2250, 2251, 2252, 2253, 2254, 2255, 2256, 2257, 2258, 2259, 2260, 2261, 2262, 2263, 2264, 2265, 2266, 2267, 2268, 2269, 2270, 2271, 2272, 2273, 2274, 2275, 2276, 2277, 2278, 2279, 2280, 2281, 2282, 2283, 2284, 2285, 2286, 2287, 2288, 2289, 2290, 2291, 2292, 2293, 2294, 2295, 2296, 2297, 2298, 2299, 2300, 2301, 2302, 2303, 2304, 2305, 2306, 2307, 2308, 2309, 2310, 2311, 2312, 2313, 2314, 2315, 2316, 2317, 2318, 2319, 2320, 2321, 2322, 2323, 2324, 2325, 2326, 2327, 2328, 2329, 2330, 2331, 2332, 2333, 2334, 2335, 2336, 2337, 2338, 2339, 2340, 2341, 2342, 2343, 2344, 2345, 2346, 2347, 2348, 2349, 2350, 2351, 2352, 2353, 2354, 2355, 2356, 2357, 2358, 2359, 2360, 2361, 2362, 2363, 2364, 2365, 2366, 2367, 2368, 2369, 2370, 2371, 2372, 2373, 2374, 2375, 2376, 2377, 2378, 2379, 2380, 2381, 2382, 2383, 2384, 2385, 2386, 2387, 2388, 2389, 2390, 2391, 2392, 2393, 2394, 2395, 2396, 2397, 2398, 2399, 2400, 2401, 2402, 2403, 2404, 2405, 2406, 2407, 2408, 2409, 2410, 2411, 2412, 2413, 2414, 2415, 2416, 2417, 2418, 2419, 2420, 2421, 2422, 2423, 2424, 2425, 2426, 2427, 2428, 2429, 2430, 2431, 2432, 2433, 2434, 2435, 2436, 2437, 2438, 2439, 2440, 2441, 2442, 2443, 2444, 2445, 2446, 2447, 2448, 2449, 2450, 2451, 2452, 2453, 2454, 2455, 2456, 2457, 2458, 2459, 2460, 2461, 2462, 2463, 2464, 2465, 2466, 2467, 2468, 2469, 2470, 2471, 2472, 2473, 2474, 2475, 2476, 2477, 2478, 2479, 2480, 2481, 2482, 2483, 2484, 2485, 2486, 2487, 2488, 2489, 2490, 2491, 2492, 2493, 2494, 2495, 2496, 2497, 2498, 2499, 2500, 2501, 2502, 2503, 2504, 2505, 2506, 2507, 2508, 2509, 2510, 2511, 2512, 2513, 2514, 2515, 2516, 2517, 2518, 2519, 2520, 2521, 2522, 2523, 2524, 2525, 2526, 2527, 2528, 2529, 2530, 2531, 2532, 2533, 2534, 2535, 2536, 2537, 2538, 2539, 2540, 2541, 2542, 2543, 2544, 2545, 2546, 2547, 2548, 2549, 2550, 2551, 2552, 2553, 2554, 2555, 2556, 2557, 2558, 2559, 2560, 2561, 2562, 2563, 2564, 2565, 2566, 2567, 2568, 2569, 2570, 2571, 2572, 2573, 2574, 2575, 2576, 2577, 2578, 2579, 2580, 2581, 2582, 2583, 2584, 2585, 2586, 2587, 2588, 2589, 2590, 2591, 2592, 2593, 2594, 2595, 2596, 2597, 2598, 2599, 2600, 2601, 2602, 2603, 2604, 2605, 2606, 2607, 2608, 2609, 2610, 2611, 2612, 2613, 2614, 2615, 2616, 2617, 2618, 2619, 2620, 2621, 2622, 2623, 2624, 2625, 2626, 2627, 2628, 2629, 2630, 2631, 2632, 2633, 2634, 2635, 2636, 2637, 2638, 2639, 2640, 2641, 2642, 2643, 2644, 2645, 2646, 2647, 2648, 2649, 2650, 2651, 2652, 2653, 2654, 2655, 2656, 2657, 2658, 2659, 2660, 2661, 2662, 2663, 2664, 2665, 2666, 2667, 2668, 2669, 2670, 2671, 2672, 2673, 2674, 2675, 2676, 2677, 2678, 2679, 26

120

2011

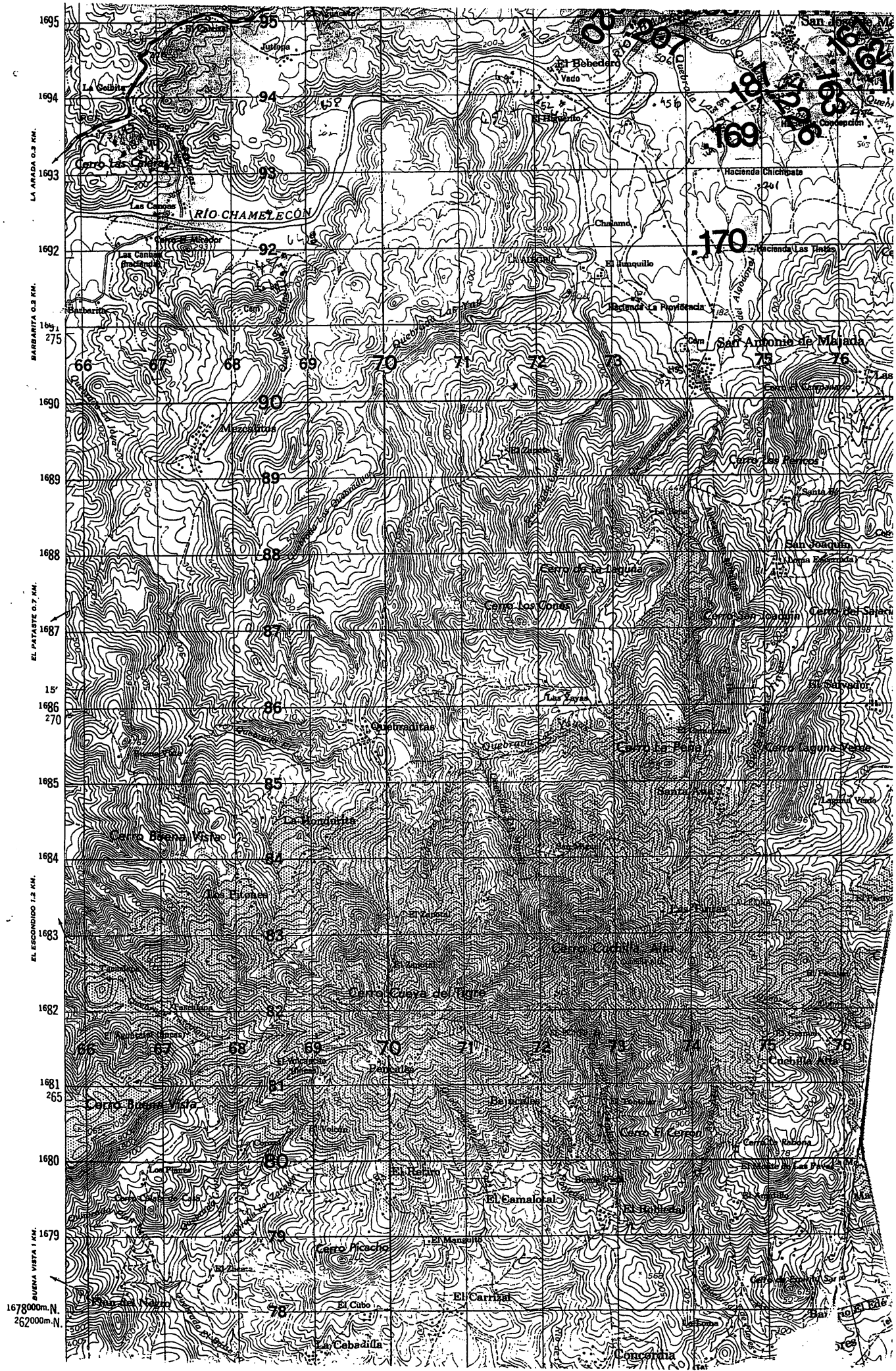

LA ARADA 0.3 KM.

BARBARITA 0.3 KM.

EL PATASTE 0.7 KM.

EL ESCONDIDO 1.2 KM.

BUENA VISTA 1 KM.

1678000m.N.
262000m.N.

Las Canoas

Structures
Excavated
During 2002
Season

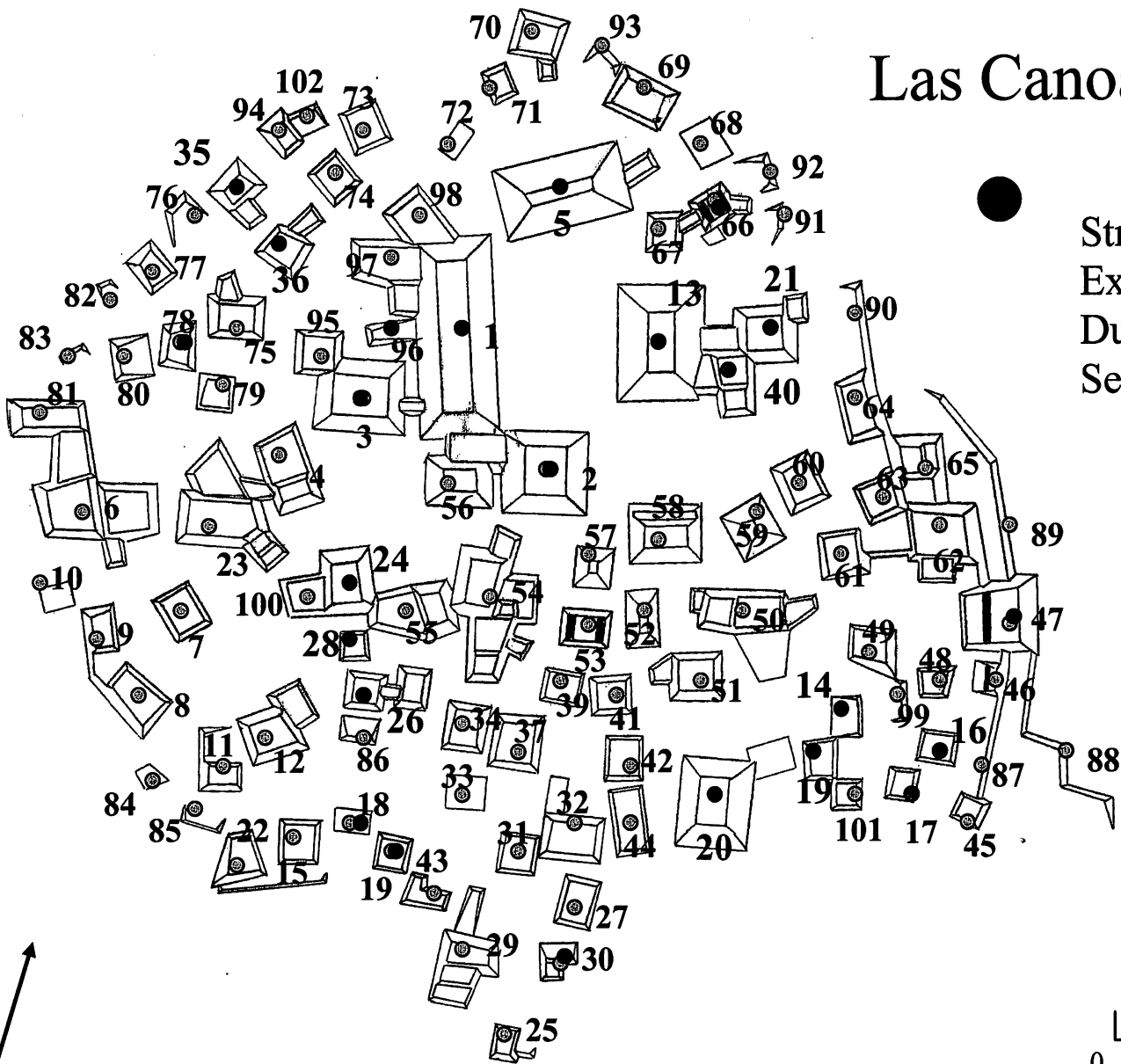

North

0 25