

Kenyon College

Digital Kenyon: Research, Scholarship, and Creative Exchange

Orville E. Watson, D.D. Postcard Collection

Archives

June 2015

Versailles - Le Château - La Salle de l'Oeil-de-Boeuf

Follow this and additional works at: https://digital.kenyon.edu/watson_postcards

Recommended Citation

"Versailles - Le Château - La Salle de l'Oeil-de-Boeuf" (2015). *Orville E. Watson, D.D. Postcard Collection*. 1162.
https://digital.kenyon.edu/watson_postcards/1162

This Book is brought to you for free and open access by the Archives at Digital Kenyon: Research, Scholarship, and Creative Exchange. It has been accepted for inclusion in Orville E. Watson, D.D. Postcard Collection by an authorized administrator of Digital Kenyon: Research, Scholarship, and Creative Exchange. For more information, please contact noltj@kenyon.edu.

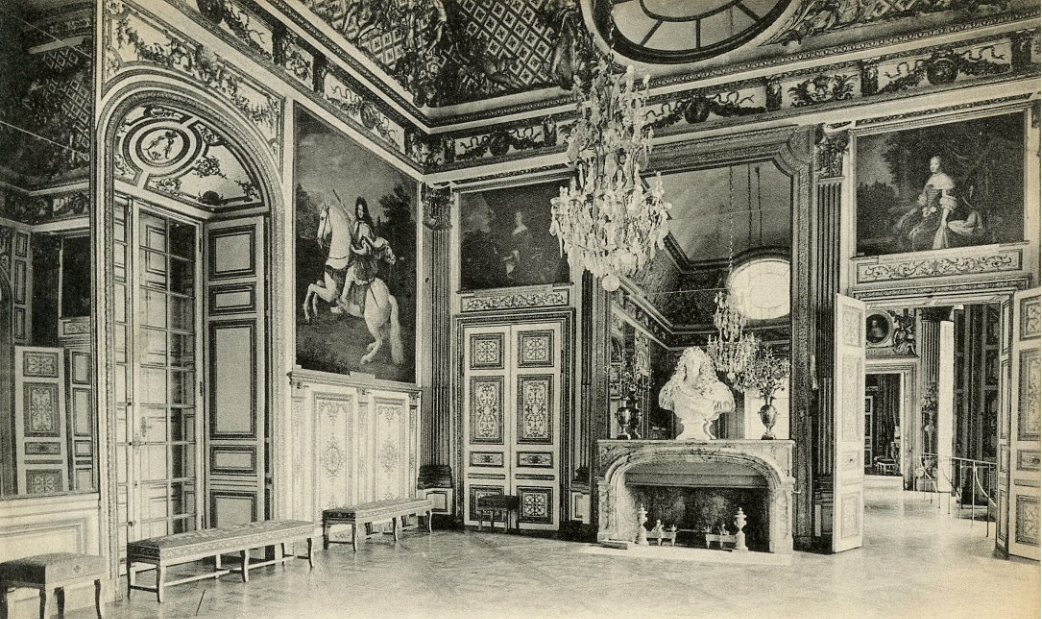

114 VERSAILLES. — Le Château. — La Salle de l'Œil-de-Bœuf. — LL.

CARTE POSTALE

*Tous les Pays étrangers n'acceptent pas la Correspondance au recto.
(Se renseigner à la Poste).*

CORRESPONDANCE

ADRESSE

2014.0. W912.80