

Philander Chase Letters

4-27-1839

Letter to Dudley Chase

Philander Chase

The Philander Chase letters were written in the 18th and 19th century and therefore may contain language that we understand today as harmful or offensive. You may encounter paternalist descriptions of Native Americans, racial slurs, or sexism. For more information, see our policy page.

Follow this and additional works at: https://digital.kenyon.edu/chase_letters

Recommended Citation

Chase, Philander, "Letter to Dudley Chase" (1839). *Philander Chase Letters*. 1113.
https://digital.kenyon.edu/chase_letters/1113

This Book is brought to you for free and open access by Digital Kenyon: Research, Scholarship, and Creative Exchange. It has been accepted for inclusion in Philander Chase Letters by an authorized administrator of Digital Kenyon: Research, Scholarship, and Creative Exchange. For more information, please contact noltj@kenyon.edu.

BISHOP CHASE'S
PLAN,

For uniting a Chapel
for
JUBILEE COLLEGE,
Robins Nest, Peoria County, Ill.

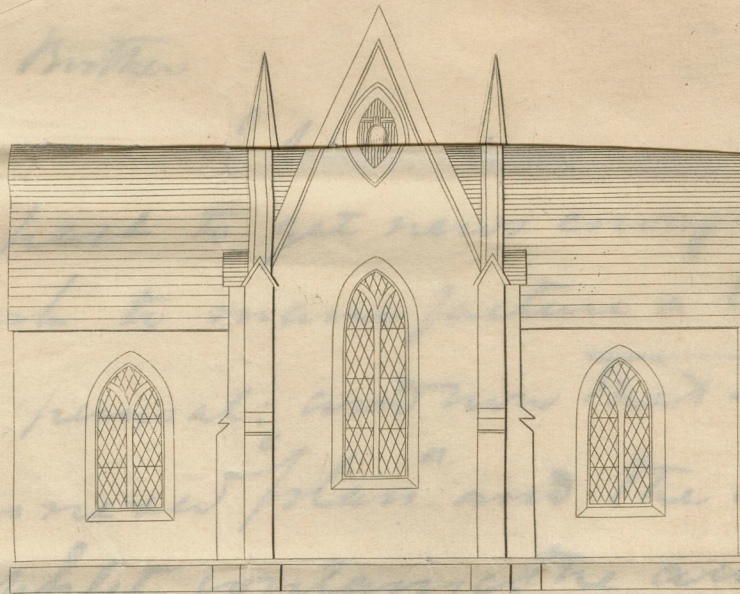

East Elevation.

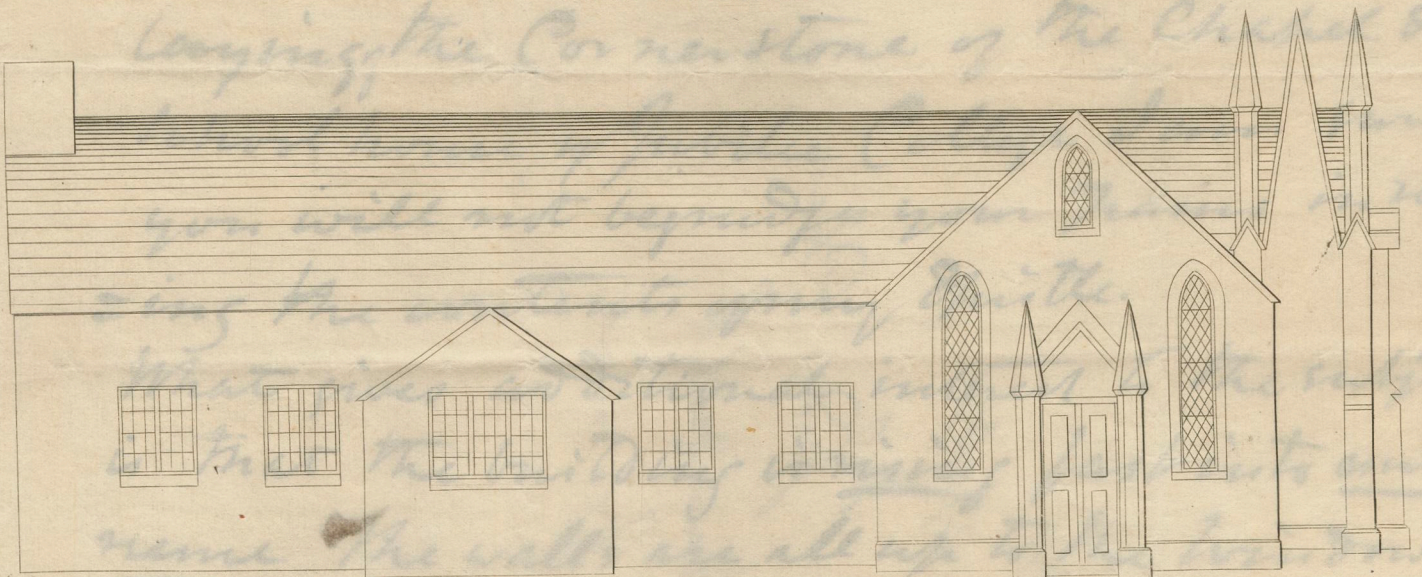

School House — South Elevation.

Chapel.

The school benches to be made a length and placed according to the dotted lines on the plan. When the rooms are needed for Divine Service, one or both rooms to be thrown open, according to the congregation.

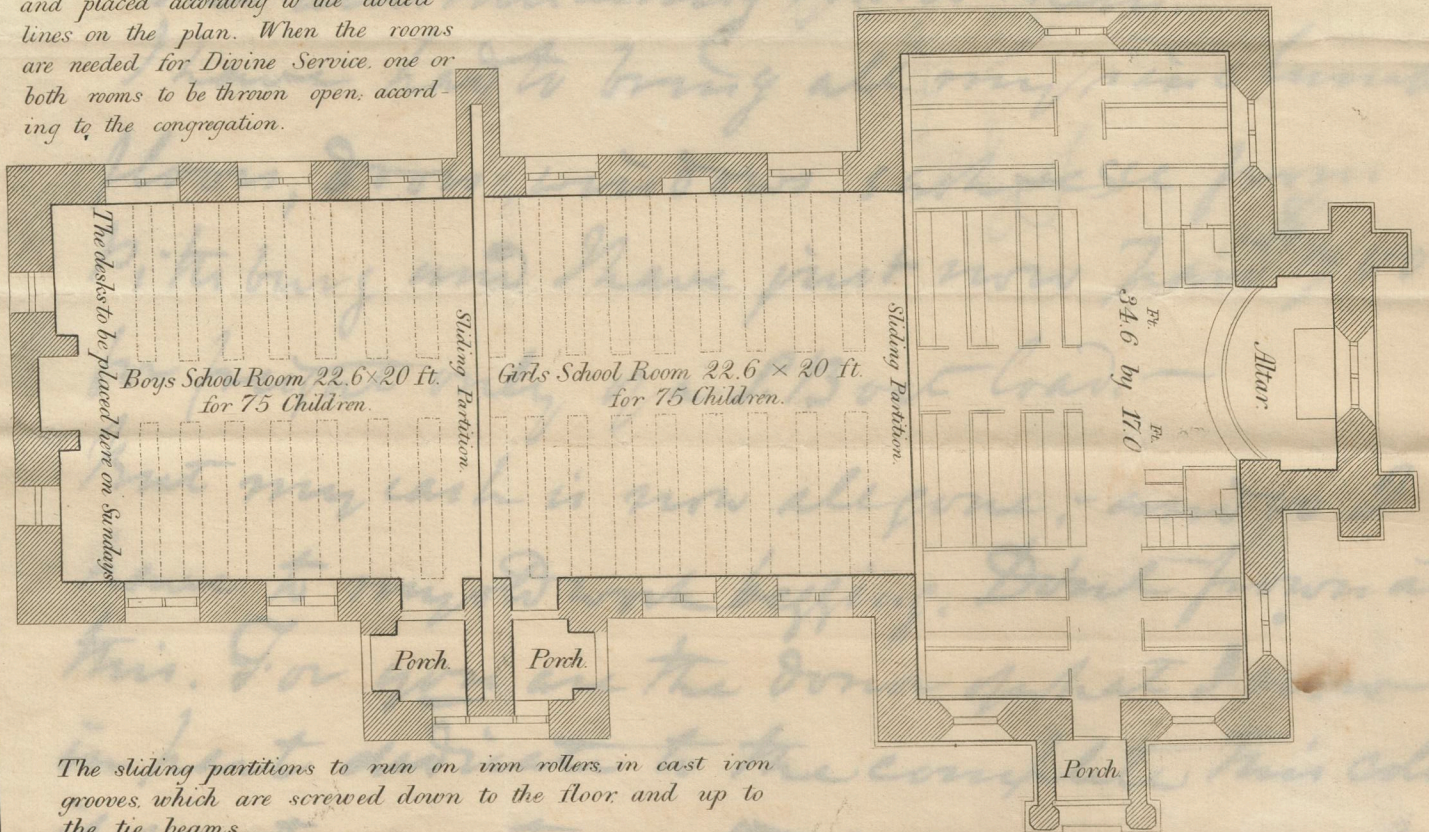

The sliding partitions to run on iron rollers, in cast iron grooves, which are screwed down to the floor and up to the tie beams.

Accommodation in the Chapel.

In 18 Pews.	87 sitting.
6 open benches	16 do.
In Girls School	132 do.
In Boys do.	96 do.
	Total, 331.

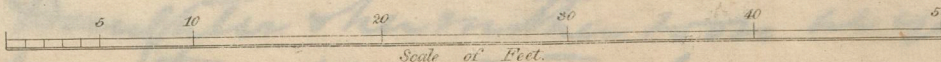

Robt. M. 27. Sept. 1839

Dear Mr. Brother

I have been waiting for some time past to get news enough on hand ^{out} of which to manufacture a letter to you worthy of perusal: and now that I can send you the annexed "plan" and the accompanying pamphlet containing the account of the laying the Cornerstone of the Chapel & school house of Jubilee College I am sure you will not begrudge your pains in reading the contents of my Epistle.

What gives additional interest to the subject is that the building is rising fast into eminence. The walls are all up to the windows & some of these are in their places and are accumulating round them.

I have had to bring all my pine lumber floors, doors, windows & ~~else~~ from Pittsburg and have just now paid \$700 for freight only of a S. B. Boat load. —

But my cash is now all gone; — and so I have to my old work begging. Don't frown at this. For you are the donor of what I now in part dedicate to the complete this eddy if worst come to worst.

You'll see my wife & daughter & my grand daughter here rather soon at your dwelling. I hope they will not stay long enough to make you twice glad — Do write to your loving Brother Philander

Robinson Nov 27. 1839

Dear Mr. [illegible]

Richard [illegible]
Apr 27 1839

I have been waiting for some
time last to get news enough on hand
of you to answer your letter to you
of the 10th. I am sorry that I have
the answer to your letter and the answer
to your letter of the 10th. I am sorry
that I have not been able to answer
you more fully. I am sorry that I
have not been able to answer you
more fully. I am sorry that I have
not been able to answer you more
fully. I am sorry that I have not
been able to answer you more fully.

See P. Char. M.
Nov 27. 1839
The Hon. Judge Chase
New York
Permanently

I have had to copy all the
pages, from the first page to
the last page of the book. I
have had to copy all the pages
from the first page to the last
page of the book. I have had to
copy all the pages from the first
page to the last page of the book.
I have had to copy all the pages
from the first page to the last
page of the book. I have had to
copy all the pages from the first
page to the last page of the book.
I have had to copy all the pages
from the first page to the last
page of the book. I have had to
copy all the pages from the first
page to the last page of the book.

Laura Smith Collection

Kenyon
College
Library