

# Kenyon College

## Digital Kenyon: Research, Scholarship, and Creative Exchange

---

Orville E. Watson, D.D. Postcard Collection

Archives

---

June 2015

## Maison de Due Guesclin

Follow this and additional works at: [https://digital.kenyon.edu/watson\\_postcards](https://digital.kenyon.edu/watson_postcards)

---

### Recommended Citation

"Maison de Due Guesclin" (2015). *Orville E. Watson, D.D. Postcard Collection*. 710.  
[https://digital.kenyon.edu/watson\\_postcards/710](https://digital.kenyon.edu/watson_postcards/710)

This Book is brought to you for free and open access by the Archives at Digital Kenyon: Research, Scholarship, and Creative Exchange. It has been accepted for inclusion in Orville E. Watson, D.D. Postcard Collection by an authorized administrator of Digital Kenyon: Research, Scholarship, and Creative Exchange. For more information, please contact [noltj@kenyon.edu](mailto:noltj@kenyon.edu).

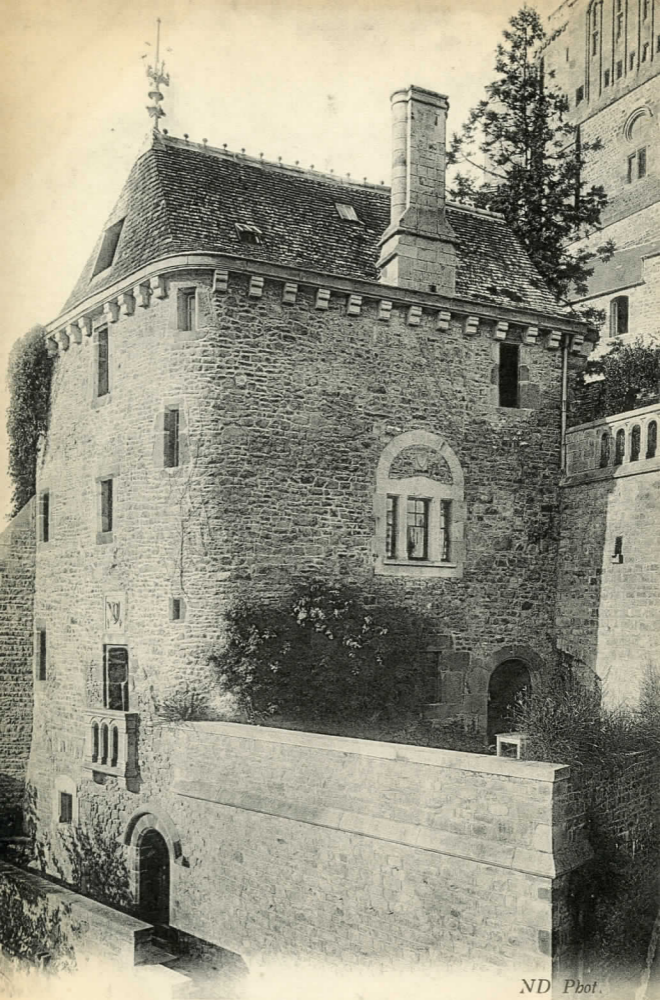

ND Pbot.

# Carte Postale

POST CARD — POSTKARTE — CARTOLINA POSTALE  
TARJETA POSTAL

*Correspondance*



*Adresse*

