

# Kenyon College

## Digital Kenyon: Research, Scholarship, and Creative Exchange

---

Mount Vernon City Directories

Local History Collections

---

1914

### Mt. Vernon, Ohio Directory (1914)

Follow this and additional works at: <https://digital.kenyon.edu/mtvernondirectories>

---

#### Recommended Citation

"Mt. Vernon, Ohio Directory (1914)" (1914). *Mount Vernon City Directories*. 49.  
<https://digital.kenyon.edu/mtvernondirectories/49>

This Book is brought to you for free and open access by the Local History Collections at Digital Kenyon: Research, Scholarship, and Creative Exchange. It has been accepted for inclusion in Mount Vernon City Directories by an authorized administrator of Digital Kenyon: Research, Scholarship, and Creative Exchange. For more information, please contact [noltj@kenyon.edu](mailto:noltj@kenyon.edu).

**Chas. K. Salisbury Fire, Life, Accident Insurance**  
 West Side Public Square, Citizen's Phone 697 Red **REAL ESTATE AND LOANS**



**WEST SIDE PUBLIC SQUARE**

S. H. ISRAEL, President  
 JAMES ISRAEL, Vice Pres.  
 S. D. HERRON, Cashier

Capital and Surplus - \$ 150,000  
 Resources Exceed - 1,000,000

ESTABLISHED 42 YEARS

**SOLICITS AND APPRECIATES  
 YOUR BANKING BUSINESS**

**T. E. TAUGHER**

DRUGS, PERFUMES, TOILET  
 ARTICLES, FINE CIGARS

**PALACE DRUG STORE**

EAST SIDE PUBLIC SQUARE

**The Mt. Vernon Ice Delivery Co.**

Manufacturers and Dealers in

**PURE DISTILLED WATER ICE  
 HARD AND SOFT COAL**

Wm. Milt. President

New Phone 423

Bell Phone 51-22

**MARDIS MUSIC STORE**

**PLANOS**

Vietrolas, Records and Musical Merchandise

108 SOUTH MAIN STREET

Cit. Phone 502 Green  
 Bell Phone 351-W

**CALLS A TAXI**

**L. E. SCARBROUGH**  
 307 West High Street

WHOLESALE AND RETAIL

Plano, Selling Machines and Musical Merchandise

**THE L. C. PENN CO.**

**THE L. C. PENN CO.**

Columbia Graphophone, Graphophones and Records

12 E. HIGH STREET



H. H. GREER, President

S. W. ALSDORF, Cashier

ESTABLISHED  
1865

# First National Bank

MT. VERNON, OHIO

**THIS** Bank does a General  
Banking Business and has  
every facility for its prompt  
and safe transaction. : : :



One Dollar Will Open  
an Account

Security For Our Depositors  
Our First Aim

# **The Mt. Vernon Bridge Company**

**MT. VERNON, OHIO**

## **ENGINEERS**

**Builders of Bridges  
and Structural Work**



**JAMES ISRAEL**

President

**GEORGE ISRAEL**

Sec. and Treas.

**I. M. WOLVERTON**

Vice Pres. and Chief Engineer



# The C. & G. Cooper Co.

## ENGINE BUILDERS

STEAM

GAS

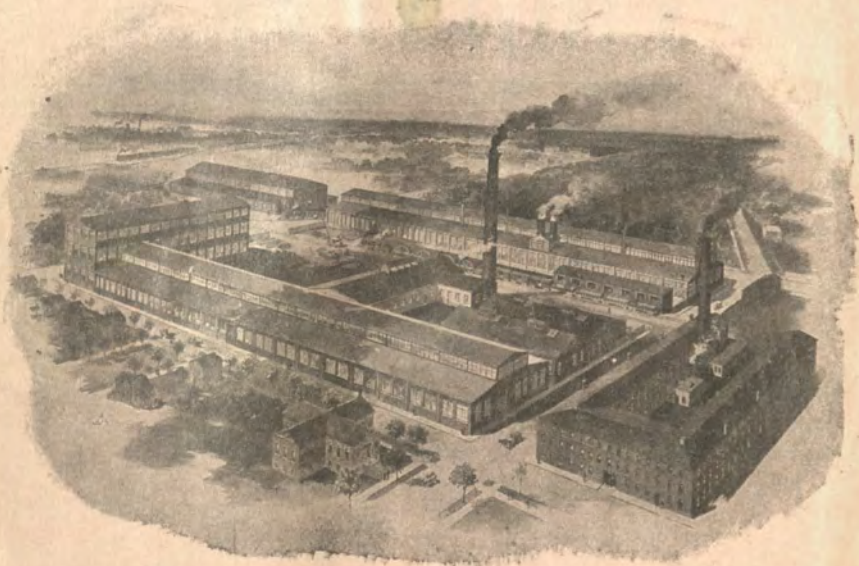

HOME OFFICE AND WORKS

### MT. VERNON, OHIO

**THE  
REPUBLICAN  
PUBLISHING COMPANY  
Mount Vernon**

**UP-TO-DATE PRINTERS**

**Letter Heads, Envelopes  
Business Stationery and  
General Printing**



**PROMPT PRINTERS  
GIVE US YOUR PRINTING ORDERS**



# The Northwestern Elevator & Mill Co.

Manufacturers of

## TAYLOR'S BEST FLOUR

Absolutely the best Soft Winter Wheat Flour  
made in Ohio

## TAYLOR'S BEST FLOUR

Given to Farmers in exchange  
for Wheat

## X. L. ALL

Our High-Grade Spring Wheat Flour,  
used and praised everywhere

WE ARE equipped with the best and most modern  
Feed Grinding Machinery in Knox County

66---BOTH PHONES---66

The Northwestern Elevator & Mill Company  
MOUNT VERNON, O.

When you read

## **THE DAILY BANNER**

you are assured of getting all the  
news of Mt. Vernon and Knox  
County, as well as the important  
events of the world

**By Carrier, Per Week**  
**10 cents**

**By Mail, Per Month**  
**25 cents**



# MT. VERNON HOSPITAL-SANITARIUM

115 West Hamtramck St., Mt. Vernon, Ohio

New Telephone 448

Bell 254-R

CHAS. E. WELCH, Prop.

- Q This institution has been equipped with the most modern and approved apparatus obtainable for the treatment of the sick and care of surgical cases.
- Q It is open for the use of any and all physicians and surgeons desiring first-class care and treatment of their patients. This enables the patients to choose their own physician or surgeon.
- Q We will take all classes of cases except contagious and offensive diseases.
- Q Obstetrical cases will be given special attention.
- Q Trained nurses furnished on short notice for all classes of patients both in and out of the city.
- Q We give Turkish, Russian and Electric Light Baths, Head Shampoos, Facial and Head Massage, Swedish and German Massage, all kinds of hydro-therapeutic and electro-therapeutic treatments.
- Q Our treatments are especially good for rheumatism, kidney and nervous troubles, poor circulation, la grippe, colds, etc.
- Q For further information or terms, write, telephone or call on us. Address all communications to

**Mt. Vernon Hospital-Sanitarium**  
**Mt. Vernon, Ohio**

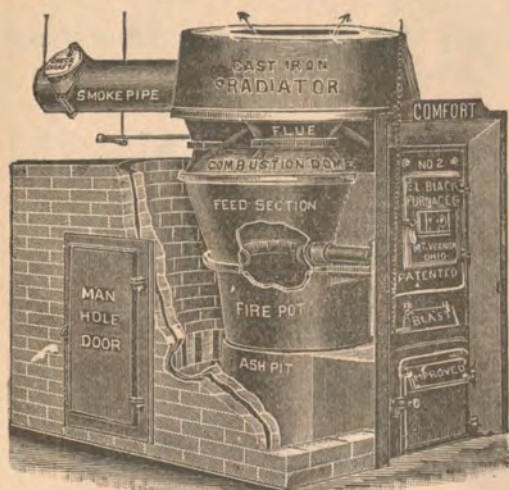

## Comfort Furnaces

LONG TRIED WELL TESTED  
UNIVERSALLY APPROVED

Built on Honor and Sold  
on Their Merits

Are the Comfort Warm Blast Furnaces  
Made in Five Sizes  
Brick Set and Galvanized Iron Casings

Very Heavy and all Cast Iron

Either ONE or TWO Piece Fire Pot, Corrugated or  
Plain, Made with Hot Water Connections

Also Manufacturers of  
"Hiawatha" Furnaces

Well Adapted for All Kinds of Fuel and Natural Gas. Mfd. by

**THE BLACK FURNACE CO. Mt. Vernon, O.**

Warm Air Heating Our Specialty

The O'Reilly Sectional Burners

# The New Gem Laundry Co.

ALBERT E. AUSKINGS, Gen. Mgr.

The Home of High-Grade  
**LAUNDERING**

7 N. MAIN

Both Phones



CITZ. PHONE 266

BELL PHONE 181-R

# CARL C. ZOLMAN

---

## BETTER GROCERIES

Let Us Prove it

Our Specialties

**"CHEF" BRAND CANNED GOODS**  
**BUTTER KRUST BREAD**

Satisfaction Our Aim

6 NORTH MAIN ST.

# C. A. KILKENNEY

MANUFACTURER OF

**Seed and Havana Cigars**  
**SMOKERS' ARTICLES**  
of All Kinds

CITZ. PHONE 651 BLACK

No. 118 S. MAIN STREET

207 S. Gay Street

Mt. Vernon, Ohio

## MRS. M. E. SIMMONS

Dealer in All Kinds of

### HUMAN HAIR GOODS

Hair Dressing, Shampooing, Facial Massage, Scalp Specialist,  
Manicuring

# MT. VERNON, OHIO DIRECTORY

**1914**

---



*Compiled and Published by*  
**CALKIN-KELLY DIRECTORY CO.**

---

*Price, \$5.00*

---

For sale at 174-176 State St., Binghamton, N. Y.



# Index to Advertizers

Anderson Roofing Works.....	Side lines
Black Furnace Co.....	Back cover and page 9
Book & Art Shop.....	Top lines
Bope, C. A.....	Side lines
Candyland .....	Top lines
Chase, O. C. & Sons.....	Bottom lines
City Bottling Works.....	Side lines
City Cigar Store.....	Bottom lines
Cole's Livery & Transfer.....	Bottom lines
Cooper, C. & G. Co.....	Page 4
Daily Banner .....	Page 7
Dunlap Rug Co.....	Bottom lines
Electric Supply & Construction Co.....	Bottom lines
First National Bank.....	Page 2
Kilkenney, C. A.....	Page 10
Knox County Savings Bank.....	Front cover
Knox Plumbing & Heating Co.....	Side lines
Lewis, Milton S.....	Side lines
Lorey's Drug Store.....	Top lines
Mardis, F. G.....	Front cover
McCormick, W. E.....	Top lines
Meyers, Max .....	Side lines
Miller Brothers .....	Bottom lines
Mt. Vernon Bridge Co.....	Page 3
Mt. Vernon Hospital Sanitarium.....	Page 8
Mt. Vernon Ice Delivery Co.....	Front cover
Mt. Vernon Medical and Surgical Sanitarium.....	Side lines
New Gem Laundry Co.....	Back bone and page 9
Northwestern Elevator & Mill Co.....	Page 6
Penn, L. C. Co. The.....	Page 6
Pitkin, R. W.....	Front cover
Republican Publishing Co.....	Top lines
Salisbury, Charles K.....	Page 5
Sanderson & McCreary.....	Front cover
Scarbrough, L. E.....	Bottom lines
Sharp, George W.....	Front cover
Simons, M. E., Mrs.....	Top lines
Simpkins & Co.....	Page 10
Stamm's Good Clothes Shop.....	Side lines
Sun Lumber Co.....	Bottom lines
Taughar, Thomas E.....	Top lines
Warman, E. G.....	Front cover
Welsh, Will J. (Doc).....	Top lines
Zolman, Carl C.....	Side lines
	Page 10



## Mt. Vernon Miscellaneous Directory

### POSTOFFICE

#### West Gambier Street

Postmaster—Sheridan G. Dowds.  
Asst. Postmaster—Charles C. Dowds.

Clerks—J. C. Wood, R. M. Davis, N. E. Weir, S. S. Pierce, A. C. Coile. Substitutes—C. C. Crippen, Florence I. Bradfield.

Carriers—W. D. Bell, F. S. Craig, E. C. Mahaffey, H. H. Hildebrand, Edson Breece, C. W. Kost, G. H. Stimmel. Substitutes—F. C. McElroy, Lawrence Craig.

Rural Carriers—C. C. Kerr, Mark Vincent, C. V. Beach, Richard Lewis, J. F. Schaeffer, S. J. Wright, Clyde Church. Substitute—O. B. Stillwell.

### KNOX COUNTY OFFICERS

Auditor—Walter M. Riley.  
Clerk—Charles W. Hayes.  
Probate Judge—Philip L. Wilkins.

Sheriff—John M. Woolison.  
County Surveyor—Arthur C. Wolfe.

Recorder—Edgar C. Rush.  
Prosecuting Attorney—L. Tate Crumley.

Treasurer—Lloyd M. Bell.  
Coroner—Virgil L. Fisher.  
Supt. of Schools—Wm F. Allgire.  
District Assessor—French W. Severns.

### Commissioners

John C. Earlywine, Legrand Britton, Theodore M. Dill.

### Courts

Court of Appeals, 5th Appellate Dist. of Ohio—Judges R. M. Voor-

hees, Coshocton; R. S. Shields, Canton; Lewis K. Powell, Mt. Gillead.

Common Pleas, 1st subdivision of the 6th Judicial District—Judges Harry W. Jewell, Delaware; Thos. B. Fulton, Newark.

Probate Court—Philip L. Wilkins, judge.

Police Court—Alfred A. Perrine, judge.

### County Infirmary

Located in Liberty Township.  
C. E. McManis, superintendent.

### CLINTON TOWNSHIP OFFICERS

Trustees—Thomas Trick, E. G. Warman, Wm. H. Coe.

Clerk—L. E. Rawlinson.

Treasurer—L. A. Stream.

Justices of Peace—J. W. Perkins, G. S. Harter.

Constables—R. B. McCune, Alex Bumpus.

School Board—Charles S. Bell, pres; Sterling Johnson, O. L. Ashcraft, J. M. Walker, L. S. Bradfield.

Land Appraiser—Joseph Tulloss.

### CITY GOVERNMENT

Mayor—Alfred A. Perrine.  
President of Council—Wm. M. Banning.

Solicitor—Harry W. Koons.

Auditor—E. L. Parker.

Treasurer—Wm. P. Welshymer.

Clerk—J. H. Wootton.

Department of Public Service  
Director—Wm. H. White (water works).

Supt. of Streets—R. W. Johnson.

Engineer—Ray S. Blinn.

**MAX MEYERS**  
STOVES, RANGES, HOUSE FURNISHINGS  
PHONES, CITIZENS' 171 RED; BELL 184-W

# STAMM'S GOOD CLOTHES SHOP

104 South Main Street

MT. VERNON, OHIO

A Hundred Cents in Value For Every Dollar You Spend



# THE SUN LUMBER CO.

Fred N. Cotton, Pres. and Treas. S. MAIN ST. Both Phones 223  
No Weather Beaten Stock Everything Under Cover

CEMENT, WALL PLASTER,  
SLATE, COMPOSITION  
ROOFING AND BUILDING  
MATERIAL

**ANDERSON ROOFING WORKS** 22 W. VINE ST.  
CITIZENS' 387 GREEN  
RES. PHONE 549 BLACK  
Spouting, Cornice, and General Repair

14

## MT. VERNON DIRECTORY

Supt. of Water Works—Ulysses G. Pickard.  
Supt. of Cemetery—Charles S. Frederick.  
Chief Engineer of Water Works—Harry Miller.  
Secretary of Water Works Dept.—Clinton N. Williams.

**Department of Public Safety**  
Director—Clinton N. Williams.

**Fire Department**  
Chief—Ulysses G. Pickard.  
Firemen—Wm. Deitrick, Fred Humbert, Francis B. Hyde, Delsie Butcher, W. E. Davis.

**Police Department**  
Chief—Peter J. Parker.  
Patrolmen—Wm. P. Hough, Albert Alsdorf, James J. Taylor.

**Councilmen**  
(Regular meetings every Monday evening)

President—Wm. M. Banning.  
Pres. Pro Tem—Chas. K. Salisbury.

Clerk—John H. Wootton.  
First Ward—H. W. Deenis.  
Second Ward—Potter Sockman.  
Third Ward—John Weaver.  
Fourth Ward—Wm. Mawer.  
Councilmen-at-large—Frederick Farrison, Chas. K. Salisbury, Jacob Dubinsky.

**Board of Health**  
President—Alfred A. Perrine.  
Clerk—B. H. Bair.  
Members—A. T. Baltzell, Garfield Snow, Dr. F. L. Singery, Dr. G. D. Arndt, B. H. Bair.  
Health Officer—Dr. H. W. Blair.  
Sanitary Officer—Thomas O. Norrick.

**Sinking Fund Trustees**  
R. B. Armstrong, pres; S. M. Woolson, v-pres; E. L. Parker, sec; T. C. Canning, S. S. Shifflett.

**Board of Education**  
Alfred Mill, pres; C. A. Beck, v-pres; C. N. Lorey, sec; L. B. Houck, L. F. Strang.  
Supt. of Schools—P. C. Zemer.

## CHURCHES

Christian Science—25 E. Gambier, W. S. Phillips, first reader.  
Congregational—200 N. Main, Ira J. Houston, pastor.  
First Baptist—106 E. High, G. R. Dye, pastor.  
First Methodist Protestant Church—203 N. Mulberry, O. E. Ford, pastor.  
First Presbyterian—102 N. Gay, W. A. Coleman, pastor.  
Gay St. M. E.—6 N. Gay, E. D. Barnett, pastor.  
Salvation Army—306 S. Main, Ransford Benjamin, captain.  
Seventh Day Adventists—Acadamia, Ned Ashton, elder.  
St. Paul's Episcopal—High, cor. Gay, Wm. E. Hull, rector.  
St. Vincent de Paul's—203 E. High, L. W. Mulhane, pastor.  
Vine St. Church of Christ—112 E. Vine, J. A. Long, pastor.  
African M. E.—102 W. Front, F. D. Day, pastor.  
Calvary Baptist (colored)—13 S. Mulberry, A. A. Hampton, pastor.

## FRATERNAL ORGANIZATIONS

**American Insurance Union**  
Chapter No. 113—Meets 2d and 4th Tuesday, K. of C. Hall, Wm. Peterson; Mrs. Minnie Porter, sec.

**Ben Hur**  
Eros Court No. 5—Meets 2d and 4th Tuesday, K. of C. Hall, Mrs. Laura McIntire, chief; Mrs. Elsie Faddis, scribe.

**B. P. O. E.**  
Mt. Vernon Lodge No. 140—Meets 1st and 3d Tuesday, Kirk bldg., J. D. Worley, E. R.; W. C. Appleton, sec.

**Daughters of Liberty**  
Evening Star Council No. 18—Meets every Wednesday, K. O. T. M. Hall, Sarah Smith, sec.

**Daughters of St. George**  
Lady Gladstone Lodge No. 75—Meets alternate Monday, K. O. T. M. Hall, Eleanor Parker, pres; Emily Higgins, sec.

## COLE'S LIVERY AND TRANSFER

—103 WEST VINE STREET—

Bell Phone 50-R  
Citizens' Phone 315  
:: F. AND J. COLE ::  
PROPRIETORS



# Lorey's Drug Store

**BOTH PHONES**

115 S. MAIN STREET  
Sign of the Nyal Clock

## MT. VERNON DIRECTORY

15

### Degree of Pocahontas

Kokosing Council No. 21—Meets every Saturday, K. O. T. M. Hall, Jennie Waxler, C. of R.

### Fraternal Order Eagles

Kokosing Aerie No. 760—Meets every Monday, 14 W. Vine, C. O. Copper, pres; H. G. Richards, sec.

### G. A. R.

Joe Hooker Post No. 21—Meets 1st and 3d Monday, G. A. R. Hall, G. W. Neal, com; J. V. V. Elder, adjt.

Joe Hooker Women's Relief Corps—Meets 2d and 4th Fridays, Mrs. Anna Cunningham, pres; Mrs. Jerusha Chase, sec.

Soldiers' Relief Commission of Knox County—Meets 2d and 4th Mondays, Court House, G. S. Harter, pres; L. G. Hunt, sec.

### I. O. F.

Court Kokosing No. 1166—Meets last Thursday, K. of C. Hall, Arthur E. Auskings, R. S.; Charles Champion, C. R.

### I. O. O. F.

Mt. Vernon Lodge No. 20—Meets every Wednesday, 112 S. Main, G. A. Moore, sec.

Quindaro Lodge No. 316—Meets every Tuesday, 112 S. Main, C. H. Beck, sec.

Knox Rebekah Lodge No. 121—Meets every Monday, 112 S. Main, Rose E. Moore, sec.

Kokosing Encampment No. 38—Meets 2d and 4th Friday, 112 S. Main, J. C. Hunt, sec.

### I. O. R. M.

Mohican Tribe No. 69—Meets 2d and 4th Mondays, K. O. T. M. Hall, C. W. Van Wicklen, sachem; Alfred West, C. of R.

### Knights of Columbus

Mt. Vernon Council No. 847—Meets 1st and 3d Mondays, W. High, cor. Public Square, John Collins, G. K.; Arthur E. Auskings, sec.

### Knights of Pythias

Timon Lodge No. 45—Meets every Thursday, J. S. Warman, K. of R. C.; W. F. Babbs, M. F.

Section No. 180, Endowment Rank Meets last Monday of month, S. H. Peterman, sec.

Kokosing Co. No. 71—Meets every Monday, L. B. Hunt, capt; C. G. Hunt, sec.

Mt. Vernon Temple No. 210, Pythian Sisters—Meets every Friday, Mrs. Frederick Matthews, M. of R. and C.

### Knights of the Golden Eagle

Mt. Vernon Castle No. 103—Meets every Monday, G. A. R. Hall, Peter Proper, sec.

### Knights of the Maccabees

Mt. Vernon Tent No. 170—Meets every Friday, Banning bldg., John Weaver, record keeper.

### K. & L. Security

Mt. Vernon Council No. 613—Meets 1st and 3d Fridays, N. U. Hall, M. Davis, pres; J. C. Hunt, sec.

### Ladies of the Maccabees

Kokosing Hive No. 112—Meets 1st and 3d Tuesdays, Banning bldg., Emma La Fever, com; Jennie Shifflette, R. K.

### Loyal Order of Moose

Hiawatha Lodge, No. 824—Meets every Wednesday, 401 E. High, L. G. Mayer, sec.

### Masonic Bodies

Clinton Chapter No. 26, R. A. M.—Meets 2d Friday, Masonic Temple, G. O. Cooksey, H. P.; S. H. Peterman, sec.

Clinton Commandery No. 5, K. T.—Meets 4th Friday, Masonic Temple, C. N. Williams, com; S. H. Peterson, sec.

Kinsman Council No. 76, R. & S. M.—Meets 3d Friday, Masonic Temple, Geo. E. Beeney, T. I. M.; S. H. Peterman, sec.

Mt. Zion Lodge No. 9, F. & A. M.—Meets 1st Friday, Masonic Temple, L. C. White, master; S. H. Peterman, sec.

Knox Chapter No. 236, O. E. S.—Meets 1st and 3d Tuesday, K. of C. Hall, Mrs. Gertrude Seigfried, W. M.; Sara Smith, sec.

CITY BOTTLING AND SODA WORKS

H. G. RICHARDS, Proprietor

Citizens' Phone 719 Green

202 S. SANDUSKY STREET

Mrs. of All Kinds of Soft Drinks

## THE DUNLAP RUG CO.

E. A. DUNLAP

F. B. KROFT

CITIZENS 554

CARPETS CLEANED BY COMPRESSED AIR OR VACUUM.  
RUGS AND DRUGGETS MADE FROM YOUR OLD INGRAIN OR BRUSSELS



# CANDYLAND

Delicious Ice Cream and Fruit Ices

Surlas & Francis

Citizens' 157

Bell 9-R

16

## MT. VERNON DIRECTORY

**MT. VERNON M. & S. SANITARIUM**  
 Citizens' 258  
 9 WEST SUGAR STREET  
 Bell 56  
**Stomach and Nervous Diseases, Rheumatism**  
**Careful Diagnosis — Nurses Furnished**

### Modern Woodmen of America

Mt. Vernon Camp,—Meets 3d Friday, 112 S. Main, E. L. Crider, pres; G. R. Hagaman, clerk.

### National Union

Owl Creek Council No. 209—Meets 2d and 4th Wednesday, Geo. A. Moore, rec. sec.

### Royal Arcanum

Mt. Vernon Council No. 11—Meets 2d and 4th Tuesday, E. M. Wright, collector; B. H. Bair, sec.

### Shepherds of Bethlehem

Meets 1st and 3d Tuesday, High, cor. Public Sq., Rose E. Moore, sec.

### Sons of Veterans

Henry B. Banning Camp, No. 207—Meets 2d and 4th Wednesday, G. A. R. Hall, E. J. Breece, com, C. H. Huntsberry, sec.

Sons of Veterans Auxilliary, No. 18—Meets 1st and 2d Tuesday, G. A. R. Hall, Mrs. Bessie Woolison, pres; Mrs. Idessa Blinn, sec.

### Public Library

201 N. Main, D. B. Kirk, pres; H. C. Devin, sec; W. B. Coup, treas; Loma P. Arndt and Isabel R. Cooper, librarians.

### MISCELLANEOUS ORGANIZATIONS AND SOCIETIES

Home for the Aged—7 E. Sugar, Mrs. Ira Atwood, pres; Mrs. J. A. Schaeffer, v-pres; Mrs. Wm. Scribner, sec; Mrs. M. A. Bunn, treas; Mrs. W. A. Parrott, matron.

Knox County Agricultural Society—M. T. Gaines, pres; J. F. Ward, v-pres; H. C. Gates, sec; L. G. Simpson, treas.

Knox County Fish & Game Assn.—Meets 1st Tuesday, Y. M. C. A., L. E. Rawlinson, sec-treas.

Knox County Medical Society—Meets 2d Wednesday, Mt. Vernon Hospital, I. S. Workman, pres; E. V. Ackerman, sec.

Knox County Ministerial Assn.—Meets 2d Monday, Y. M. C. A., W. A. Clemer, pres; Ira J. Houston, v-pres; J. A. Long, sec-treas.

Mt. Vernon Citizens Assn.—W. A. Ackerman, pres; M. J. Fish, v-pres; L. A. Stream, sec; S. W. Alsdorf, treas.

Old Homestead Club—2½ N. Main, H. O. Simons, sec.

W. C. T. U.—Meets 1st and 3d Tuesday at homes of members, Mrs. G. A. Miller, pres; Mrs. Alice Rightmire, sec.

Y. M. C. A.—103 N. Main, B. B. Williams, pres; J. W. Rudin, v-pres; W. A. Ackerman, treas; W. H. Turner, rec. sec; R. H. Kinney, gen. sec.

# Miller Brothers

HILAS H. MILLER EVERETT B. MILLER

Funeral Directors and Embalmers

:: :: 4 NORTH MAIN STREET :: ::

—AMBULANCE SERVICE—



***Mt. Vernon Street Directory***

\* Indicates that some member of family owns house.

**ADAMS N**

From 607 W High north to 2 Walnut

2 Mild Edward G  
Chestnut crosses

103 Remlinger John\*  
105 Tier Charles P  
105½ Blake Charles E  
107 Curran Robert\*

Vaughn Sherman W

**ADAMS S**

From 608 W High south to limits

204 Villian Alphonse  
206 Michaux Rene A

**ANN**

From 116 Wooster av east to 709 N McKenzie

6 Gipson James H

8 Olds Amanda\*

9 Copeland Elizabeth J\*

**ARCH AV**

From S Adams west to limits

203 LeGrain Mary  
303 Beach James E\*

307 Puck Jennie\*

309 Harrington James D\*

**AUSTIN AV**

West from 311 N Norton

2 Dearinger Leonard\*

3 Lamson George B

4 Frey Wesley

5 Tille Sylvian\*

6 Dial Lewis A\*

**BELMONT AV**

From 67 Mansfield av west to 664 N Sandusky

16 Taylor G Frederick\*

17 Fletcher Harvey E\*

26 Whittington Anthony\*

27 Stream Luther A\*

28 Stephey George E\*

30 Mahaffey Harry D

33 Dowds Frederick F\*

**BLACKBERRY ALLEY**

From 46 Public sq north to 8 E Chestnut

2 Johnson Charles L

4 K of P Armory

6 Clark George N

8 City Water Works Dept

10-12 Ohio Fuel Supply Co

14 Vacant

**SIMPKINS & CO. Livery and Auto Service**  
CITIZENS PHONE 757  
BELL PHONE 433-R  
105 W. FRONT ST.

**BILLIARD  
TABLES.  
FINEST IN  
STATE**

**CITY CIGAR STORE**

Ray H. Burnett — Proprietors — Wm. R. Barnett

**POCKET  
BILLIARDS  
NONE  
BETTER**



# W. E. McCormick Fine Funeral Furnishings

18

MT. VERNON DIRECTORY

**MILTON S. LEWIS** Clothing and Furnishings  
FOR MEN AND BOYS

## **BOUNDS**

From 407 E Pleasant  
north to Coshocton av

## **BOYNTON**

From E Vine south to 909  
Gambier av  
203 Vacant  
300 Stinemetz Caroline\*  
301 Roberts George O\*  
302 Stinemetz Albert D\*  
303 Young J Wm  
305 Schaffer Adam\*

## **BRADDOCK**

From 401 Coshocton av  
north to limits

301 Hampshire Ross M\*  
Rockwell Fred S  
302 Sharp George W\*  
304 Vacant  
305 Smithhisler Michael\*  
306 Kerr Charles C\*  
307 Lowe Frank\*

### **Burgess crosses**

400 Owen Harry L  
401 Ward Frank M  
402 Cartwright Joseph W  
403 Kost Clarence W\*  
404 Clements Paulina M\*  
405 Berry Carl E\*  
406 Pipes Morgan\*  
407 Vacant

### **Pleasant crosses**

500 Bair Harry S\*  
505 Workman Wilson\*  
508 Lattimore Frank E  
518 Parker James D\*  
519 Nugent Nelson B  
524 Simpson John\*

## **BROWN**

From 801 E High north to  
Coshocton av

5 Pearl Bessie B\*

### **Chestnut crosses**

101 Ralls T Augustus\*  
106 Singer George W\*  
117-119 Vacant  
121 Johnston Philip S\*  
123 Vacant

## **BRUNSWICK AV**

From 507 W High north  
to W Chestnut

12 Darling Nin

## **BURGESS E**

From 308 N Main east to  
limits

4 Reeley John R

5 McKay Clara J

### **Gay crosses**

104 Clifton Wm H  
105 Trott Albert  
106 Masteller Milo\*  
107 Saunders Margaret\*  
108 Hobbs Samuel M\*  
109 Finnell James M  
Trott Robert  
110 Shutt Richard H\*  
111 Clayton Leroy C\*  
112 Andreas Charles A  
114 Mossholder Walter B  
115 Mead Katherine J\*  
116 Magers Calvin\*  
117 Allen Noah W  
118 Cornell Eugene M\*  
119 Bounds Wm A\*

### **McKenzie crosses**

# Sanderson & McCreary

**LUMBER, CEMENT  
and WALL PLASTER**

All Kinds of

301 West High St.

Citz. Phone 234.

Bell Phone 236-R

**Building Material**



# The Book & Art Shop PICTURES FRAMING

Main cor. Gambier Streets

MT. VERNON DIRECTORY

19

- 200 Pike Fidelia\*
- Briggle Edward F
- 201 Ashbaugh Chloe M
- 202 Parker Peter J
- 203 Farst Harry A\*
- 204 Doup George C\*
- 205 Hagan W Hovey
- 206 Jacobs Elmer E\*
- 207 Rockwell Clifford O
- 208 Ewing John S\*
- 209 Owen Robert K
- 210 Duke L Jay
- 211 Tiebout Charles R
- 212 Hayes Wm D\*
- 213 Mitchell Arthur H\*
- 214 Tiebe Sarah E\*
- 215 Kinney Roy H
- 216 Stoye Frank A\*
- 216½ Burnett Raymond H
- 217 Warman George F
- 218 Patterson James J
- 219 Stoye John H\*
- 223 Stillwell Obadiah B\*

## Park crosses

- 301 Simpson Wm C
- 303 Odell Daniel H\*
- 305 Jennings Sidney J
- 306 Borden S Kinsey\*
- 307 Welshymer Jefferson T\*
- 308 Shellenbarger Eliza J\*

## Division crosses

- 400 Hadley J Reed
- 401 King J Harry
- 403 Champion John E\*
- 404 Adams Wm\*
- 405 White L Clyde\*
- 406 Foote Omer B
- Cass Mary\*
- 407 Riley Samuel M\*

## Clinton crosses

- 500 Teeter A John\*
- Zolman Carl C
- 501 Craig Fred S\*
- 502 Varner Alva H
- 503 Smale Samuel J\*
- 504 Trott Charles W\*
- 505 Dugan John W
- 507 Lemaster Harley A\*
- 509 Dunlap Albert R

## Bounds crosses

- 510 Frye Charles W\*
- 511 Trott Samuel W\*
- 512 Andrick Frank
- 513 Swingle Edward C
- 514 Shellenbarger F M\*
- 515 Severns Joseph I
- 516 Faust Winchester\*
- 517 Durbin Frank J\*
- 518 Burns Homer J
- 519 Kroft Frank B\*
- 520 Lewis Richard\*
- 523 Knox Thomas M Rev\*

## Catherine crosses

## Braddock crosses

- 704 Taylor James J\*
- 706 Vernon Murray B\*
- 707 Garland James H\*

## Durbin crosses

- 800 Corwin Burr B\*
- 813 Goodman Edwin R

## BURGESS W

From 307 N Main west to limits

- 5 Taylor Fred A
- 6 Kelly Sarah\*
- 7 Barnes Edward
- 10 Hookway Wm R\*

C. A. BOPE Dealer in Hardware and Iron  
114 SOUTH MAIN STREET  
BICYCLES

# ELECTRIC SUPPLY AND CONSTRUCTION CO.

Citizens Phone 769 Blue

4 PUBLIC SQUARE



# R. W. PITKIN Groceries, Meats and Baked Goods

Headquarters for Good Things to Eat

Will J. "Doc" Welsh  
General Insurance and Surety Bonds  
"Better Be Insured Than Sorry"  
16 E. GAMBIER STREET  
CITIZENS' PHONE 231 RED

20

MT. VERNON DIRECTORY

## Mulberry crosses

- 103 Looker Ira S
- 105 Albaugh Harry S\*
- 107 Sutton Wm E
- 109 Wertz Carl G\*
- 111 Bowman Elmer Z
- 113 Saunders James W\*
- 117 Saunders James E\*
- 119 Blair Fletcher I\*
- 121 Donagh John M\*
- 123 Allspaugh Edward E

## Sandusky crosses

### West crosses

- 301 Kuckert C Richard
- 302 McFarland James W
- 304 Stokes Samuel
- 305 Ott Joseph D
- 307 Albin Austin F

### Norton crosses

### Jefferson crosses

- 603 Buckland Edward C\*
- Esler Earl R

### Harrison crosses

- 700 Reed Robert D
- 701 Bowman Henry F\*
- 702 Horn Fred E
- 703 Rine Walter\*
- 704 Painter Earl C
- 706 Cochran Harry A\*
- 709 Baker James A\*

### Jackson crosses

- 800 Hewitt Earl N
- 803 Seymour John C
- 804 Jenkins Levi \*
- 805 Irving J Ernest\*
- 806 Brining Thomas\*
- 807 Summers Emerson\*

### Elm crosses

- 900 Shaw Wm J\*

- 902 Colgin Elizabeth J\*
- 903 Taylor Aaron T\*
- 904 Gregory Charles L
- 906 Wright Clinton\*
- 909 Burris Chaney V\*

## CALHOUN

From 17 Mansfield av west to 610 Sandusky

- 201 Jackson Hezekiah\*
- 204 Haluzcgk Nicholas

### Cottage crosses

- 300 Temple Calvin B\*
- 300½ Martin Marietta M
- 301 Conrad Hal
- 302 Martin Harry S
- 303 Cline Abram S
- 304 Tippin Mary
- 305 Shellenbarger Jarvis H
- 306 Youngblood Margaret\*
- 307 Moffitt James A\*
- 308 Jones Robert\*

## CATHARINE N

From 619 E High north to limits

- 102 Latherns W Harry
- 104 Vacant
- 106 Herron Albert L
- 108 McGinley Wilson S\*
- 110 Parrott T Benton\*
- 112 Merriman Elwood\*
- 114 Jackson Laura A

### Coshocton av crosses

- 202 Wolford Alice A\*

### Hamtramck crosses

- 300 Manville Allen E\*
- Bedell Warren H Rev
- 302 Robinson John H

# O. C. CHASE & SONS

TINNERS AND ROOFERS

204 West High Street



304 Wenger C Pearl  
306 Workman Leonard M\*  
**Burgess crosses**

400 Ward John E\*  
402 Warden Harry  
403 Coile Fred A\*  
404 Loop Frank J  
405 Coile Lycurgus D\*

**Pleasant crosses**  
506 Workman Curtis A\*  
510 Shough Joseph H  
511 Hodge David\*  
512 Lane Walter F  
513 Tottman Wilbur\*  
— Dunlap Rug Co  
— Boyd Matilda

## CATHARINE S

From 618 E High south to  
706 Gambier av  
4 Myers Cloyd S\*  
5 Ransom Abe B

**Vine crosses**  
103 Nolan Mary  
104 Appleton Wm\*  
105 Sapp Lawrence B  
107 Borden Dwight A  
109 Cooney Edmund M  
110 Branyan Jessie\*  
111 Gotshall Samuel R\*

**Oak crosses**  
112 Johnson Fred\*  
113 Hankins Wm B  
114 Hampshire Adda B  
115 Trenwith Ernest  
117 Ralston Vincent  
121 Ransom Bros  
123 McKay Charles H

## CEDAR

East from 206 S Rogers  
103 Toothman Asenath

## CENTER N

From 809 E High north to  
Coshocton av  
101 Bowden John  
102 Wolford Alanson G\*  
103 Smith James G  
104 Elder John S\*  
105 Knox Benjamin F\*  
107 Hinken Clarence  
109 Horn George W\*  
110 Phillips John\*  
115 Beck Sarah\*  
117 Vacant  
120 Loree Gervase P  
122 Atherton E Jane\*

## CENTER N Extension

From end of E Pleasant  
north to Dennison av  
— Hill L Dale\*

## CENTER S

From New Gambier rd  
east to 807 Gambier av  
1 Lafevre Charles\*  
2 Miner John I

**Oak crosses**  
204 Frost Jessie\*  
207 Purdy Roy

**Cedar crosses**  
301 Davis Guy W\*  
302 Tanner Delbert F  
303 Butler H Clayton\*  
304 Vacant  
305 Bricker Glee

# STAMM'S GOOD CLOTHES SHOP

MAKES SUITS TO ORDER

DON'T FAIL TO SEE OUR 700 SAMPLES FROM \$17.00 UP



# THE SUN LUMBER CO.

FRED N. COTTON, Pres. and Treas.  
SOUTH MAIN STREET

BOTH PHONES 223

No Weather Beaten Stock

EVERYTHING UNDER COVER

**ROOFING And Sheet Metal Work, Spouting**  
**H. W. ANDERSON** OFFICE PHONE: CITIZENS' 387 GREEN 22 W. VINE ST.  
 RESIDENCE PHONE: 549 BLACK

22

## MT. VERNON DIRECTORY

### CHARLES

From 515 N Sandusky  
west to Marion

### CHERRY

From 934 W High south  
to limits

### CHESTER

From 9 Monroe north to  
Tilden av

1 McCrystal John T\*

#### Madison crosses

100 Hinken Henry T\*

102 Severns Mary\*

103 Bennett Ora

104 Youst Wm\*

105 Butler Jesse C

106 Gilmore Francis J\*

107 Latham George jr

#### Washington crosses

200 Cox Joseph T

201 Wolford McCorman C\*

202 Severns H Harvey\*

203 Vacant

204 Ackerman Susie

204½ Lyons Wm G

205 Wolford Joseph\*

206 Taylor Wm

207 Gatten Melrose P

208 Brand Harry M

#### Franklin crosses

300 Vacant

301 Vacant

303 Tish Henry M\*

309 Squires Norman U

311 Stokes Joseph C\*

314 Goossen Ernest A

316 Willison Grant\*

317 Simpkins Jay W

### CHESTNUT E

From 20 N Main east to  
limits

3 Grubb John

Wisner T John

4 Stump Norman K

McIntosh Robert L

Coleman Mabel I

MacFadden Emma B

6 Grubbs Lucille

7 Stephens MacKendree

8 Graham James B

Rinehart Emma R

McMahon Ray

9 Stokes Paul S

12 Walker Harold K

McCrackin James S

14 Hawkins Sell T

15 Singrey Fred L

#### Gay crosses

— 3d Ward School

106 Woolison John M

Knox County Jail

109 Frederick Thomas P\*

111 Vacant

113 Barker Emma J\*

115 Singrey Fred L\*

117 Hull Wm E Rev

117½ Dermody L J\*

119 Starr Jessie E\*

121 Price Charles E

Westfall E Raymond

123 Atwood Ira\*

#### McKenzie crosses

201 Henegan Patrick J\*

201½ Hayes Edward J

203 Brown Edwin H\*

205 Myers Charles A\*

207 Shortridge John

## COLE'S LIVERY AND TRANSFER

103 WEST VINE STREET

Bell Phone 50-R  
Citizens' Phone 315

:: F. AND J. COLE ::  
PROPRIETORS



# At LOREY'S DRUG STORE NYAL Remedies

MT. VERNON DIRECTORY

23

## McArthur crosses

- 208 George John C\*
- 209 Keys George B
- 210 Smith Wm H\*
- 211 McGibney David N
- 212 Simpson Thomas D\*
- 213 Andrews John W
- 214 Schiappacasse A A\*
- 217 Keys Eliza
- Beecher H Lawrence

## Park crosses

- 300 Vacant
- Coshocton Av begins**
- 302 Hunt Leroy G
- 304 Rogers Alfred D
- 304½ Anderson Robert C\*
- 306 Lorey Carl N\*

## Division crosses

- 400 Bunn May J\*
- 401 Osborne Anna L\*
- 402 Barber John T\*
- 403 Lilly George A
- 404 Huntsberger Susan E\*
- 405 Melick Bud
- 407 Fowler Martha E\*
- Clutter Guy

## Clinton crosses

- 501 McDonough Michael\*
- 502 Garber D Lewis
- 504 Bird Charles A\*
- 505 Zellers George
- 506 Ransom Ralph P\*
- 507 Sparks Forest L
- 508 Lyman James K
- 509 Kerr David B\*
- 510 McElroy Kathryn B\*
- 511 Lane Alice\*
- 512 Critchfield Barton M\*
- 514 Robinson Wm L\*

- 515 Gahagan John L\*
- 516 Hamilton Alexander H
- 517 McLain Hattie P\*
- 518 Headington Mary M\*
- 519 Ransom Oscar J\*
- 521 Cochran Frank M\*
- 523 Browne Clarke G

## Catherine crosses

- 600 Bell Wm D\*
- 600½ Harris George E
- 601 Winne Katharine\*
- 602 Butcher Walter S\*
- 603 Allen Stephen T Rev
- 604 Dick George
- 605 Sites George D\*
- 606 Pickard Fred A\*
- 607 Huntsberry Charles F\*

## Greer begins

- 608 Pealer Martha A\*
- 609 Lauderbaugh Hattie\*
- 610 McKee Henry T\*
- 611 Rockwell Wm\*
- 612 Totman Wm\*
- 613 Forsman Charles C\*
- 615 Williams Otho S
- 616 Ralls John W\*
- 617 White Fred J

## Brown crosses

- 700 Byrnes Thomas A\*
- 701 Tate Howard M\*
- 701½ Johnston Van Buren\*
- 703 France James P\*
- 704 Mahaffey Milton\*
- 705 Pahl Leonhart\*

## Ringold crosses

- 706 Kingsfield Leonard\*
- 709 Flynn John S\*
- 711 Kellison Thomas A\*
- 712 Schultz Frank\*

CITY BOTTLING AND SODA WORKS

H. C. RICHARDS, Proprietor

Citizens' Phone 719 Green

202 S. SANDUSKY STREET

Mfrs. of All Kinds of Soft Drinks

## THE DUNLAP RUG CO.

E. A. DUNLAP

F. B. KROFT

CITIZENS 554

CARPETS CLEANED BY COMPRESSED AIR OR VACUUM.  
RUGS AND DRUGGETS MADE FROM YOUR OLD INGRAIN OR BRUSSELS



# CANDYLAND Home Made Candies

Surlas & Francis

Citizens' 157

Bell 9-R

24

## MT. VERNON DIRECTORY

**MT. VERNON M. & S. SANITARIUM**  
 Stomach and Nervous Diseases, Rheumatism  
 Careful Diagnosis — Nurses Furnished  
 Citizens' 258 9 WEST SUGAR STREET Bell 56

714 Mansfield Ellsworth\*

### CHESTNUT W

From 21 N Main west to  
Riverside Park

4 Copeland Maria

Jones Frank A

6 Wertz Elizabeth

6½ Vacant

8 Davidson Truman A

10 Smithhishler George

12 Jones George H\*

13 Armentrout Lyman W\*

### Mulberry crosses

100 Garrad Walter

103 Elder Guy I

105 Vacant

106 Farrell Albert S

Harriman Charles

107 Ralston James F

Dauphin John

108 Doty Jasper\*

109 Mild Charles\*

110 Mild Wm\*

### Mechanic crosses

200 Seiler Hiram G

201 Sanderson Harry J\*

202 Humbert Benjamin F\*

203 Curtis Elizabeth J\*

Montgomery Frank

204 Canning Thomas C\*

205 Hall Charles M

206 Coup Anna M\*

207 Robinson Mary S\*

### Sandusky crosses

301 Gaines Thomas U\*

302 Worley Park D\*

303 Henley Albert J\*

305 Vacant

306 Parrott Frank A\*

307 Montgomery I Milton

### West crosses

400 Severns Frank M\*

— 4th Ward School

402 Severns Mary E\*

Nolan John

402½ Vincent Mark\*

404 Poole Jane

405 Scoles Samuel G

406 Fobes Margaret E

407 Hall Roy D\*

408 Lazear George W\*

409 Alsdorf Albert S

Alsdorf Harry V

### Norton crosses

— Northwestern Elevator  
& Mill Co\*

600 Jarett Edward B

602 Miller George A

604 Baker Peter

606 Setzler Valentine\*

608 Anderson John H

### Adams crosses

700 Roush Wm H

701 King Mary A\*

702 Shriver E Walter\*

703 Vail Stanley

704 Keenan Charles W

705 Ewalt Lovina\*

706 Stanford Wm W

707 Wright Charles H

708 McKown Clyde E\*

### Jefferson crosses

800 Bennington Daniel F

801 Allerding Peter\*

802 Wallace Hettie

802½ Vacant

803 Botkin George\*

804 Grubb Roy

## Miller Brothers

:: :: 4 NORTH MAIN STREET :: ::

HILAS H. MILLER

EVERETT B. MILLER

Funeral Directors and Embalmers

— AMBULANCE SERVICE —



**GEO. W. SHARP**

9 North Mulberry Street

Mt. Vernon, O.

**PIANOS****Player Pianos, Organs, Sewing  
Machines**Citizen's Phone, Store 461 Black  
Res. 911 Blue**MT. VERNON DIRECTORY**

25

**SIMPKINS & CO. Livery and Auto Service**  
CITIZEN'S PHONE 757  
BELL PHONE 433-R  
105 W. FRONT ST.

- 805 Kilkenney Catherine\*  
806 Reese Rebecca M\*  
807 Schweitzer Albert C  
808 Mumaw Daniel W

**Harrison crosses**

- 901 Vail Eliza P\*  
Ewers Dallas T  
902 Wilson Charles D  
903 White St Clair\*  
Cochran Ella M  
904 Bucher Fay  
905 Henry Clement  
906 Vacant  
907 King Charles E\*  
908 Watters George C  
McPeck Bud V  
909 Bedell Lemuel N\*  
Price Elmer

**Jackson crosses**

- 1000 Buckingham Mary\*  
1001 Vail Clinton B\*  
1003 Vacant  
1004 DeBolt Berch R  
1005 Refeld Adolph L  
1006 Seibold Fred C  
1007 French F Leroy\*  
1008 McCann Dennis J\*  
1009 Lanhart George P\*  
1010 Gregory Wm W\*  
1013 Mickel Edward G

**Elm crosses**

- 1101 Mellinger Roland R\*  
1111 Lambiotte John B\*

**Maple crosses**

- 1201 Gaines Jacob B\*  
1202 Conrad George K  
1204 Beeman Thomas\*

**CLINTON N**

- From 507 E High north to  
400 E Pleasant  
107 Lore Herbert S  
205 Owens George F\*  
208 Scott Wm B\*  
210 Cornell Julius H\*

**CLINTON S**

- From 506 E High south to  
Front  
4 Stevens John L

**COMPROMISE**

- South from 906 Gambier  
av

**COOPER**

- From Cottage west to 626  
N Sandusky  
301 McGee Elmer  
306 Hollingsworth Chas\*  
308 May John C\*

**COSHOCTON AV**

- From 300 E Chestnut  
northeast to limits  
1 Hyde Isabelle L\*  
5 McCarthy Daniel\*  
9 Baker Charles F  
11 Mill Fred W

**Division crosses**

- 100 Simmons Wm A  
101 Bell Milen F  
Perkins John W  
101½ Adams Bros  
102 Allen John  
Altenburg Minnie  
104 Vacant  
107 Robison G Benton

**BILLIARD  
TABLES.  
FINEST IN  
STATE****CITY CIGAR STORE**

Ray H. Burnett — Proprietors — Wm. R. Barnett

**POCKET  
BILLIARDS  
NONE  
BETTER**



- 108 Woods Campbell J\*  
 109 Wonderling C Frank  
 111 Hayes Maurice T  
     **Clinton crosses**  
 200 Price Almeda J\*  
 202 Perkins Otto J\*  
 205 Sanderson Wm E\*  
 206 Hunt R Ella\*  
 207 Ransom M Emma\*  
 209 Jackson Wm E  
 210 Sapp Clarence D  
 211 Vacant  
 213 Ransom Harry W\*  
 214 Vacant  
 215 Mavis Alverdis\*  
 216 Walter George B\*  
 217 Shutz Charles  
 219 Herwick Wm W  
 220 Smale Samuel\*  
     **Catherine crosses**  
 300 Hutchinson Benj F\*  
     Brown D Pauline  
 301 O'Bryan Albert T  
 305 Woodford Wm\*  
     Lea Mary  
     **Braddock begins**  
 308 Morford Thomas J\*  
 310 Coile Alfred C\*  
     **Greer ends**  
 400 Brock Frank C\*  
 401 Tish Curtis\*  
 402 Wright Austin J\*  
 403 Oberholtzer John\*  
 405 Durbin Jane\*  
 407 Magill Amy\*  
 516 Sheedy John R  
 517 Sheedy Michael J\*  
 518 Tipton Albert H  
 520 Pahl Charles C\*

## COTTAGE

- From 115 W Pleasant  
 north to Cooper  
     7 Kingston Martha V\*  
     9 Miller Wm R  
 10 Vacant  
 11 Newsom George W\*  
 13 Peterson Jesse D\*  
 14 Moore Riley\*  
 15 Ripey Joseph F\*  
 17 Jones Florence  
 18 Garnes Olga  
 20 Vacant  
     **Curtis crosses**  
     **Calhoun crosses**  
 200 Butler James K\*  
 202 Goins Michael F\*

## CURTIS E

- From 606 N Main east to  
 McKenzie  
 105 Pickard Ulysses G\*  
 106 Quidor Katherine\*  
 107 Melick Augustus D  
 108 Fairchild Charles M\*  
 109 Everett Oscar S  
 110 Meass Fred M\*  
 111 Beck Elizabeth F\*  
 112 Swanson Oscar G  
 113 Mardis Frank G\*  
 114 Fry Orley\*  
 116 Lauderbaugh Guy C  
 118 O'Rourke James\*  
 119 Gilmore Maria E\*

## CURTIS W

- From 607 N Main west to  
 514 Sandusky  
     3 Krafft E Frederick  
     6 Durbin Ross

# Sanderson & McCreary

LUMBER, CEMENT  
 and WALL PLASTER  
 All Kinds of  
 Building Material

301 West High St.

Citz. Phone 234. Bell Phone 236-R



# The Book & Art Shop

Books, Bibles

Main cor. Gambier Streets

Stationery, Office Supplies

MT. VERNON DIRECTORY

27

C. A. BOPE

114 SOUTH MAIN STREET

Dealer in Hardware and Iron  
BICYCLES

7 Hough Wm P

8 Dickson James F

**Mulberry crosses**

104 Mapes Albert C

105 Rogers Jay E

106 Gleason Hattie E\*

**Prospect crosses**

200 Penhorwood Wm T

202 Langton Anna B

204 Langton Patrick J

205 Vacant

206 Luker Cleveland D

208 Miller Blanche

210 Tate Clarence A

212 Frye Oscar

214 Davis Ross D

**Cottage crosses**

300 Foster Roy

300½ Fowler Richard

301 Miller Charles O\*

302 Logston Harvey W

302½ Warning Ralph

303 Weed Cerelda A

304 Dethier Louis

304½ Carter Joseph O

305 Allen Mary A

306 Denny Harry N

306½ Burris Charles C

307 Barncord Joseph W\*

308 Brady Dennis A

## DENNISON AV

East from Kokosing av

11 Robinson Walter\*

13 Robinson Scott\*

## DIVISION N

From 407 E High north to

300 Pleasant

3 Ball Harry M

4 Pickard Harriet J\*

**Chestnut crosses**

**Coshocton Av crosses**

202 Paxton John S\*

203 Mill Mary\*

205 Barnett Wm R

206 Nichols John\*

207 Carpenter Grover C\*

207½ Webber Fred A

208 Burkepile Clarence E\*

209 Rush Ellen\*

210 Clutter Jay R\*

211 Smith Fay L

213 Purcell Patrick\*

214 Oaks Grover

**Hamtramck crosses**

303 Farrison Fred H\*

304 Hildebrand Arthur\*

305 Appleton Charles R

306 Michael Clyde S\*

**Burgess crosses**

403 Simpkins Lysander\*

405 Wintermute Catherine

## DIVISION S

From 406 E High south to  
Water

6 Parker Edward L\*

305 Thomas Harry L\*

306 Baltzell Atkinson T\*

## DURBIN

From 407 Coshocton av  
south to 606 Pleasant

## EAST

From 110 E Gambier south  
to 113 Water

5 Allen Thomas

7 Kelly John

# ELECTRIC SUPPLY AND CONSTRUCTION CO.

Citizens Phone 769 Blue

4 PUBLIC SQUARE



# R. W. PITKIN'S CASH STORE

THE STORE THAT SAVES YOU MONEY

Groceries, Meats and  
:: Baked Goods ::

**IF IT'S INSURANCE, See Will J. "Doc" Welsh, The Service Agency**  
16 E. GAMBIER ST.  
REPRESENTING THE STRONGEST AND BEST  
AMERICAN FIRE INSURANCE COMPANIES  
Citz. Phone 231 Red

28

## MT. VERNON DIRECTORY

### EDGEWOOD ROAD

South from end of E Vine

### ELIZABETH

From 706 N Gay east to  
605 McKenzie

- 5 Weaver Clifton A\*
- 6 Hedges Wm B
- 7 Van Nostrand E C
- 8 Cullison Margaret E
- 9 Cochran Cyphrain B
- 10 Clements Rollin S\*
- 11 Dalrymple Sarah D\*
- 12 Corwin Harold B
- 13 Matheson Harold A
- 14 Simpkins Albert I\*
- 15 Taft Joseph G\*
- 16 Brereton J Philip\*
- 17 Chase Daniel
- 19 Boyle Charles A\*
- 21 Taugher Jeremiah\*

### ELLIOTT

From 109 E Sugar north  
to Hamtramck

- 1 Deeley Benjamin C\*
- 2 Apger John H
- 3 Mitchell Torrence R
- 4 Clark Wm E
- 5 Jackson Horace L
- 6 Crowley John F
- 7 Rockwell Milton C

### ELM N

From 921 W High north  
to limits

### ELM S

From 918 W High south  
to limits

- 101 Clarke Samuel P\*

### FOUNTAIN

From end of W High  
south to limits

- 1 Flynn Mary J
- 3 Gilmore Casper N
- 5 Vacant

**W Vine crosses**

**Gambier crosses**

- 203 Sebach W Edward
- 205 Sebach Henry F\*

### FRANKLIN

West from 649 N San-  
dusky

- 107 Latherns L Clyde
- 109 Smith Jeremiah\*

### FRONT E

From 300 S Main east to  
Harnwell

- 1 Edmister C Frank
- 2 Lewis Mary C
- 5-7 Flaharty Albert J
- 6 Hershler Nicholas  
Spencer John
- 8 Trout Mary M  
Williamson Edward
- 9 Atherton & Hill
- 10 Vacant
- 12 Alberts & Gaines
- 14 Bradfield Levi S
- rear Hissong J B
- 16 Vacant
- 20 Coons Carl  
Kilgour Charles
- 22 Zuccaro John Bros &  
Co  
Champion Charles E  
Trainor Christopher A  
Gay crosses

# O. C. CHASE & SONS

TINNERS AND ROOFERS

204  
West High Street



100 Hyman Max\*  
102 Reamy Felix  
102½ Auskings John W  
Mt Vernon Paint &  
Oil Co

104 Van Arnstedt Ernest\*  
105 Weaver Harry A\*  
106 Ayres Bruce  
107 Blyth Selena A  
108 Myers Addison  
109 Tinkey George W\*  
110 Simmons Amaziah H\*  
111 Mitchell Charles A\*  
113 Hoffman Charles  
Wright Bessie A

### East crosses

200 Boyle Walter J  
202 Stoneburner Finley E\*  
204 Kilgour Wm  
205 McDermott Leslie E  
206 Lambert Wm  
207 Roberts Mary A\*  
208 Sofia Salvatore  
210 Conguisto John  
212 McGugin George L  
214 McGugin John E

### McKenzie crosses

300 Brubaker Naaman J  
301 Blanchard M Augusta\*  
302 Pipes Charles M  
303 Laughrey Elizabeth J\*  
304 Parr Harriet A\*  
305 Feeney John J\*  
306 Householder Harry  
307 Debolt Alexander\*  
308 Pursel Harry B  
310 Bumpus H Alex\*

### McArthur crosses

400 Williams Augusta V\*

401 Todd Joseph A  
402 Doty Harriet S\*  
403 Nixon Michael\*  
404 Drope Harry T  
408 Cotton Olive E\*

### Ridgely crosses

500 Ledger Wm  
McCuen Mary R  
501 Tinkey Nathan E\*  
502 Baltzell John\*  
503 Tinkey J Calvin\*  
504 Whitney Letitia J\*  
505 McKay Clyde W  
506 Agnew John L  
508 Sapp Charles  
510 Sapp Thomas W

### Division crosses

600 Tighe Agnes\*  
601 Baltzell Harry C  
602 McCalla T Clifford\*  
603 Hall Lane A  
604 Penfield Hannah J\*  
Winters Gustave  
605 McKay Dwight E\*  
606 Kleiner Charles\*  
606½ Campbell David W\*  
607 Taylor Charles H\*  
608 Harrington Robert G  
609 Potter Roy L  
640 Prouty Charles E  
646 Snyder Clarence E\*  
647 Gibbons Lewis B  
648 Gorrell Florence  
649 Swigart Coleman  
650 Robinson Calvin\*  
651 Kohr Herbert O  
652 Bailes Charles F

# STAMM'S GOOD CLOTHES SHOP

104 South Main Street

MT. VERNON, OHIO

A Hundred Cents in Value For Every Dollar You Spend



# THE SUN LUMBER CO.

Fred N. Cotton, Pres. and Treas.  
No Weather Beaten Stock

S. MAIN ST.

Both Phones 223

Everything Under Cover

CEMENT, WALL PLASTER,  
SLATE, COMPOSITION  
ROOFING AND BUILDING  
MATERIAL

30

## MT. VERNON DIRECTORY

**ANDERSON ROOFING WORKS** 22 W. VINE ST.  
CITIZENS' 387 GREEN  
RES. PHONE 549 BLACK  
Spouting, Cornice, and General Repair

- 10 McHale Sisters
- 12 Model Laundry
- 12½ Spinasse Arthur
- 13 Champion Steam Dye Works
- 14 Keefer Fred J  
Keefer & Dodson
- 15 Kirk & Jackson
- 16 Welsh Will J  
Karnavas Christ
- 17 Mt Vernon Tel Co
- 18 Miller Charles E B
- 19 Bermont Zada S
- 20 Dunn George E
- 21 Cliff Samuel H
- 22 Williams Lester L\*
- 23 Poppleton Grocery Co
- 25 Christian Science Church
- 27 Colopy John P  
Loar Mary J
- 29 Wagner Gordon C
- 31-35 Vacant

### Gay crosses

- 100 Hull Robert H\*
- 101 Hogue Wm R\*
- 102 Cotton Fred N\*
- 104 Peterman Samuel H\*
- 105 Israel James\*
- 106 Wolverton Irving M\*
- 107 Dever Ed\*
- 109 Jennings Henry S\*
- 110 Baldwin Rebecca I\*
- 111 Tulloss Catherine F\*
- 112 Greer Robert M\*
- 114 Miller Warner W\*
- 115 Dougherty Samuel H\*
- 116 Rogers Edith\*
- 118 Levering Frank O\*

### FRONT W

From 301 S Main west to Sandusky

- 5 Barker Jennie
- Blocher Edwin M
- 9 Silcott & Rinehart
- 11 Silcott Loudon
- 12 Rinehart & Co
- 13 Wall L Chester
- 16 Bowers Robert O
- Mulberry crosses**
- 100 Carter Ella  
Simmons Arthur
- 102 A M E Church
- 103 Vacant
- 104 Roy Albert\*
- 104 Sites James\*
- 105 Simpkins & Co
- 106 Simmons Zantie
- 107 Sharp Kate
- 107½ Walker Floyd
- 109 Rossi Charles

### Mechanic crosses

- 200 Dry Maria\*
- 201 Hildebrand H H\*
- 202 Esterbrook Sarah E
- 203 Silcott Loudon\*
- 204 Stevens Frank
- 205 Harrington Thomas
- 206 Thomas Henry\*
- 207 LaFever Archie
- 208 Hissong Newton F
- 209 Shaw Frank
- 210 Dexter Lafayette
- 211 Glover Frank W

### GAMBIER E

From 200 S Main east to Division

- 6 Reeve Katherine

## COLE'S LIVERY AND TRANSFER

103 WEST VINE STREET

Bell Phone 50-R  
Citizens' Phone 315

:: F. AND J. COLE ::  
PROPRIETORS



# Lorey's Drug Store

BOTH PHONES

115 S. MAIN STREET

Sign of the Nyal Clock

MT. VERNON DIRECTORY

31

CITY BOTTLING AND SODA WORKS

H. G. RICHARDS, Proprietor

Mrs. of All Kinds of Soft Drinks  
Citizens' Phone 719 Green  
202 S. SANDUSKY STREET

- 119 Hillbrant Effie P  
121 Lamb Rex M  
123 Lewis Milton S\*  
**McKenzie crosses**  
200 Young Roxanna W\*  
201 Slingluff Harry G\*  
202 Cooper John  
204 Trimble Margaret E\*  
205 Bird Maria E\*  
206 McKee Curtis W\*  
207 Bope Charles A\*  
**McArthur crosses**  
300 Iams Charles C\*  
301 Russell Helen\*  
302 Walker Wm A  
304 Brown Raymond G  
McManis Burgess M  
305 Cooper Charles G\*  
306 Ralston Wm H\*  
**Ridgely crosses**  
401 Sturges Eunice D\*  
Kile Jay J  
403 Harper Franklin\*  
405 Cooper Amelia S\*  
407 Russell Katherine H\*  
— Fairchild Sarah E\*

## GAMBIER W

From 201 S Main west to limits

- 8 Spring Martha J  
9 Barber & Co\*  
9½ K of P Hall  
10-12 Post Office  
11 Gaines Chaney B  
15 Wright Anna R\*  
19 Erlich Isaac  
20 Irvine Flora\*  
**Mulberry crosses**  
101 Miller Emanuel\*

- 102 Simmonds George\*  
103 Ward Wm L  
103½ Kearns J Viola  
104 Dripps Edward C  
104½ Korn W O  
105 Hanaway Ella  
Johnson Daniel  
106 Bettinger Edward T  
107 Waxler Roy H\*  
108 Strang Lafayette\*  
110 Hildreth Caroline\*  
111 Hall John R  
113 Whitcomb Lucille J  
**Mechanic crosses**  
200 Matthews Arthur J  
Pipes Alonzo  
200½ Barndollar Walter  
201 Dominick Magnelo  
202 Lewis George B\*  
203 Starmer John  
204 Armstrong Susie  
205 Dixon Ellen S\*  
205½ Cook Edward  
206 Knox Granville  
207 George Perry R  
208 Meyers Max\*  
210 Gregory Fannie M  
Ogg Cliff E  
212 Headington Sarah E  
**Sandusky crosses**  
300 Connor Patrick J  
301 Meyers Max\*  
Knox Plumbing &  
Heating Co  
302 Corwin E Richard  
303 Gansert John H  
304 Jacobs Albert B  
305 Starmer Jeffrey  
306 Bass Alonzo

## THE DUNLAP RUG CO.

E. A. DUNLAP

F. B. KROFT

CITIZENS 554

CARPETS CLEANED BY COMPRESSED AIR OR VACUUM.  
RUGS AND DRUGGETS MADE FROM YOUR OLD INGRAIN OR BRUSSELS



# CANDYLAND

Delicious Ice Cream and Fruit Ices

Surlas & Francis

Citizens' 157

Bell 9-R

32

## MT. VERNON DIRECTORY

**MT. VERNON M. & S. SANITARIUM**  
 Stomach and Nervous Diseases, Rheumatism  
 Careful Diagnosis — Nurses Furnished

Bell 56

9 WEST SUGAR STREET

Citizens' 258

- 307 Kerr John E  
 308 Brooks George W  
 311 Walker Jay M\*  
**West ends**  
 400 McConnell J S Co  
 404 Mt Vernon Ice Deliv-  
     ery Co\*  
 408 McGee-Starr Granite  
     Co  
 409 Vacant

### Norton crosses

- Taylor Charles C  
 501 Brewer Jacob H\*  
 503 Vacant  
 504 Ohio Fuel Supply Co\*  
 505 Kelly James P\*  
 510 Vacant

### Lewis ends

- 600 Murphy Martin J\*  
 602 Miller Ruth  
 602½ Mitchart Albert W  
 603 Bumpus John F\*  
 604 Pipes Harry V  
 604½ Despontin Melchior\*  
     Jessup Miles H  
 605 Doolittle Wm M\*  
 606 Shields Thomas F  
 606½ Van Rhoden Talitha  
     J\*

- 607 Belt Jarret P\*

### Adams crosses

- 608 Dowdell Clinton G\*  
 609 Kaiser Frank\*  
 609½ Franklin C Robert  
 610 Hackett Joseph A  
 611 Tivenan Julia\*  
 612 West Wm H\*  
 613 Tibbits Emma J\*  
 614 Lewis Guy S\*

- 615 Warman Edward P  
**Jefferson crosses**

- 616 Wysner Edward E\*  
 616½ Scarbrough Kate\*  
 617 Engelhardt Wm H\*  
 618 VanVoorhis Clyde W  
 619 Kelly Mary\*  
 620 McHale John J\*  
 620½ McHale Mary\*  
 621 Hunt Charles  
     Kearns John

- 622 Lauderbaugh Elgie  
 623 Coe Wm H\*

### Harrison crosses

- 700 Easterday Peter\*  
 701 Coe Wellington N\*  
 702 Biss John Z  
 703 Anson Lafayette M  
 704 Draper Curtis B  
 705 Blair Elizabeth M\*  
 706 Coe Raymond O  
 707 Fox Mary M

- Whittington Ellen  
 708 Kohl Maurice H\*  
 709 Lucas Wm R\*

### Jackson crosses

- 800 Ryan John W\*  
 802 Baughman John R\*  
 803 Burris Harley C\*  
 805 Goins Robert H\*  
 806 Stanley Wm M\*  
 807 Brentlinger Frank N  
 809 Walker Jacob J\*  
 810 Miller Harry J\*

### Elm crosses

- 811 Lambiotte John B  
 812 Patoux Leander\*  
 814 Hall Wm A  
 815 Miller Nathan H\*

# Miller Brothers

:: :: 4 NORTH MAIN STREET :: ::

HILAS H. MILLER

EVERETT B. MILLER

Funeral Directors and Embalmers

— AMBULANCE SERVICE —



### MT. VERNON DIRECTORY

33

CITIZENS' PHONE 757

BELL PHONE 433-R

**SIMPKINS & CO.** Livery and Auto Service  
105 W. FRONT ST.

- 816 Delgouffre Joseph
- 817 Botkin Hugh W
- 818 Haube Jesse J
- Lincoln crosses**
- 900 Lannoy Perry E
- 901 Bunnell Lenorah L\*
- 902 Chambers Floyd E\*
- 903 Draper Samuel W\*
- 904 Gleason Bruce E\*
- 905 Atherton Lewis E\*
- 906 George James V\*
- 907 Clark Samuel\*

#### Cherry crosses

- 1000 Siemer John M
- 1001 Denuit Victor
- 1007 Jacquet Antoine\*
- 1214 Litt David W\*

#### GAMBIER AV

From 306 E Gambier  
southeast to limits

- 400 Chinn Wm H
- McKay Charles
- 402 Fairchild E Henry\*
- 404 Young Irvin\*
- 406 Vacant

#### Division crosses

- 500 Baker Otto S\*
- Baker Louis S
- 502 Ponting Frances \*
- 504 Leach Wm A
- 506 Petterson A Hugo\*
- 506½ Sapp Walter S
- Zeisloft Leon F
- 508 Stimmel Guy H
- 510 Weir Noble\*
- 512 Ray Joshua G
- 514 Moore W Edward\*
- 516 Stevens Fulton E\*
- 517 Black Lovey J\*

- 518-520 Bell Thomas E
- 519 Sellers James B\*
- 521 Armstrong Robert B\*
- 523 Shipley Harry J\*
- 525 Veatch Laura J\*
- 526 Murtaugh Patrick\*
- 527 Tydings Frank\*
- 528 Henderson Abner B\*
- 529 Ball Helen M\*
- 530 Carr Robert L\*
- 531 Bowers Robert O
- 532 Hart Robert\*
- Ferguson Wilson H
- 533 Tydings Frank

#### Catherine ends

- 600 Jones James W
- 601 Myers Eliza E\*
- 603 Wright Edward M\*
- 604 Kinnaird Louis S
- 605 Zeisloft James \*
- 606 Condon Thomas J
- 607 Shireman Elmer E\*
- 608 Phillips Thomas S\*
- 609 Nixon Dean C\*
- 610 Myers Edward W\*
- 611 Kennedy Rezin R\*
- 612 Kilduff John\*
- 613 Fitzsimmons Rebecca\*
- Edmunds James
- 614 Stark Daniel\*
- 617 Mahaffey Gertrude\*
- Hudson Harry D

#### Wilson begins

- 700 Dickenson Guy O\*
- 701 Householder Alice
- 702 Cooper Oscar F\*
- 703 Porter John Q\*
- 704 Stevens Charles R\*
- 705 Crill Bert W

**BILLIARD  
TABLES.  
FINEST IN  
STATE**

## CITY CIGAR STORE

Ray H. Burnett — Proprietors — Wm. R. Barnett

**POCKET  
BILLIARDS  
NONE  
BETTER**



# W. E. McCormick Fine Funeral Furnishings

**MILTON S. LEWIS** Clothing and Furnishings  
FOR MEN AND BOYS

34

## MT. VERNON DIRECTORY

- 706 Cullison B Earl  
707 Loy John  
708 Sherwood Sarah E\*  
    **German begins**  
800 Hosack Wm A\*  
801 Swan Mary\*  
803 Harter George S\*  
804 Styers Jacob M\*  
805 Rine John C\*  
806 Parker Benjamin R\*  
807 Bechtol Simon P\*

### Center ends

- 900 Cervenka Anthony\*  
901 Young Andrew  
902 Marshall Lorenz\*  
903 Moran James  
905 Heagren Charles E  
906 Poland Judson L  
907 Wagner Gordon\*  
909 Myers Jacob B\*

### Boynton ends

### Compromise begins

- 1000 Young Wm W\*  
1003 Heighton Jennie G  
1004 Sapp Elias T\*  
1005 Nugent J Earl  
1006 Wymer Amos

### GAY N

From 13 E High north to  
Warden

- City Fire Dept  
— M E Church  
17 Bennett Wm

### Chestnut crosses

- First Presbyterian  
Church

- 101 Simons Hoy O  
McCarthy John J  
Galleher Mary J

- Armstrong Willard C  
103 Curtis Mary J\*  
105 Coup Wm M  
106 Clemmer Wm A  
Bowden Harry W  
107 Colville Robert W\*

### Sugar crosses

- 200 Poppleton Oren\*  
202 Bartlett Edward\*  
204 Weaver Lavina M\*  
205 Brown Howard W  
207 Kelser Philip S\*  
208 Poulten Stewart O  
209 Blair Park B\*  
210 Harrington Thomas  
211 Loree W Logan  
212 Schaeffer John F

### Hamtramck crosses

- 300 Claypool John R  
301 Severns French W\*  
302 Allen Wm F  
303 Weber John G\*  
304 Beck Charles A\*  
305 Lewis David E  
306 Turner Wm H\*  
307 Wrentzel Adam B\*  
308 Cassil John A  
309 Brown Molly\*

### Burgess crosses

- 400 Spindler Anna S\*  
401 Bogardus Wm P\*  
402 Miller Everett B  
403 Sefton Wm E\*  
403½ DeVoe Mary\*  
404 Parr Silas\*  
Ayres Charles E  
405 Burke John H\*  
406 Montis Jed S\*  
407 Bryant Jessie\*

## Sanderson & McCreary

LUMBER, CEMENT  
and WALL PLASTER

301 West High St.

Citz. Phone 234.

Bell Phone 236-R

All Kinds of  
Building Material



# The Book & Art Shop PICTURES FRAMING

Main cor. Gambier Streets

MT. VERNON DIRECTORY

35

## Pleasant crosses

- 500 Jones Albert B\*
- 501 Smith Wm R\*
- 502 Feeney James\*
- 502½ Ashburn Morgan
- 503 Ransom Brook\*
- 503½ Lee J Wm\*
- 504 Moushey Charles L
- 505 Goodell Ralph S\*
- 506 Brentlinger Clifford R
- 507 Stevens Helen A\*

## Lamartine Av crosses

- 600 Dorsey Duncan M
- 602 Merrin John A\*
- 603 Arnold Rollin I\*
- 604 Jackson Mary L\*
- 606 Thompson S Howard
- 608 White Elizabeth\*
- 609 Winans Clarence H

## Curtis crosses

- 700 Pickard Jane\*
- 701 McWilliams Verniece
- 706 Lee Harley C

## Elizabeth begins

## Wooster crosses

- 800 Hess Walter L \*
- 801 Ernest Ira O
- 803 Hubbell Wm L
- 805 Sattler Ross
- 806 Dowds Alva A\*
- 807 Wythe Wm K\*
- 809 Porter Cynthia
- 810 Dorsey Everett E\*
- 812 Aler Eugenia B\*
- 817 Kraft Edward F\*
- 819 Clements Lemuel\*

## GAY S

From 12 E High south to river

- 1 Coyner George
- 4 Paulus Albert L
- 5 McFadden Caroline A
- 6 Blair Harry W\*
- Sipe Anna
- 7 Arndt George D\*
- 8 Patterson Henry\*

## Vine crosses

- 100 Kelley James A\*
- 102 Workman Irvin S\*
- 103 Dodson Augustus J\*
- 104 Sanderson Sarah M\*
- 105 Ferguson John C
- Levy Joel
- Jacobs G Fred
- Sullivan Frank

## Gambier crosses

- 202 George Wm\*
- 202½ Bostwick George F\*
- 204 Williams Clinton N\*
- 205 Abbott Mary E\*
- 206 Brigode Julia
- 207 Simmons Samuel J\*
- 208 DeVoe Edward S\*

## Front crosses

- 302 Leonard James L\*
- 304 Boswell Wm M
- 305 Zuccaro John
- 306 Lindsay Hubert
- 307 Copper Charles O
- 308 Taylor Ida C
- 309 Baker Charles A
- Tier Charles O
- rear McGugin Rebecca
- 311 Ross Margaret
- 313 Stephen John
- Katshabas George
- 315 McVicker Thomas J
- 317 Vacant

C. A. BOPE

Dealer in Hardware and Iron

114 SOUTH MAIN STREET

BICYCLES

**ELECTRIC SUPPLY AND CONSTRUCTION CO.**  
Citizens Phone 769 Blue 4 PUBLIC SQUARE



# R. W. PITKIN Groceries, Meats and Baked Goods

Headquarters for Good Things to Eat

**Will J. "Doc" Welsh** General Insurance and Surety Bonds  
 "Better Be Insured Than Sorry"  
 16 E. CAMBIE STREET CITIZENS' PHONE 231 RED

36

MT. VERNON DIRECTORY

319 Magoneys Peter  
 400 Penna frt station

## GEORGE

From 706 E High south to  
 611 Gambier av

## GERMAN

From 708 Gambier av  
 south to limits

205 Doty Robert T

## GREENWOOD AV

From 407 N Jefferson  
 west to limits

200 Butterfield Victor A  
 202 Kramer Jacob H\*  
 204 Hess Mary A\*  
 205 Christopher G Frank\*  
 Houbler Eckles  
 208 Rice Clara  
 209 Adams Tinnie  
 300 Graham David S  
 302 Nelson Henry C\*

## GREER

From 607 E Chestnut  
 north to 400 Coshocton av

3 Pealer Archie A\*  
 4 Matheny John M\*  
 5 Wintermute Wilbur S\*  
 6 Stump Wm H  
 7 Durbin Frank  
 9 Chapman G E  
 10 Lybarger Jacob\*  
 11 Koons Harry\*  
 14 Vacant

## HAMTRAMCK E

From 212 N Main east to  
 301 Braddock

102 Cooksey Gail O\*  
 104 Drouhard Frank J\*  
 105 Cary Samuel F\*  
 106 Bennett Frank L\*  
 107 Feeney Patrick H\*

### Elliott ends

109 Taugher Thomas E\*  
 110 Taugher Patrick W\*  
 111 Taugher John J\*  
 112 Squires Clifton B\*  
 113 Mann Bryant B\*  
 113½ Carle Barbara\*  
 114 Cook H Clifford  
 115 Bell Lloyd M  
 116 Dermody Barbara\*

### Third Av ends

117 Crumley Cloise H\*  
 118 Sawvel W Paul\*  
 119 Shepherd Edmond\*  
 120 Turben I Emery\*  
 122 Loney Mary\*  
 124 Gerwick Donald H  
 126 LaFever H Clyde  
 128 Snow C Garfield\*

### McKenzie crosses

200 Anderson Walter S  
 Hackett Charles M  
 201 Welker Charles J  
 202 Crider Emmett L\*  
 203 Price Wm E  
 205 Smith Matilda\*  
 207 Wills Anna E\*  
 209 Brock Ralph G\*  
 211 Cole Emma\*  
 212 Morrison Margaret E  
 213 Lee Michael T

# O. C. CHASE & SONS

TINNERS AND ROOFERS

204  
 West High Street



- 214 Snyder Clarence W  
215 Smith Herbert W\*  
216 Bronson Carroll E  
    Young Martha J\*  
217 Altenburg Ephraim F  
218 Crowthers Frank\*  
219 Rawlinson Alfred E  
    **Park crosses**  
300 Platt James C\*  
301 Edgar Burley B  
302 Williams John  
305 Claypool J Millard\*  
307 Farrison Mary M\*  
    **Division crosses**  
401 Thompson Willard B  
402 Church Sophia\*  
405 Jones Hucie A\*  
406 Church Clyde G\*  
407 Patterson Charles P\*  
    **Clinton crosses**  
501 Mill Fred W\*  
503 Riley Walter M\*  
504 Spindler Belle\*  
505 Rimer Wm F\*  
506 Bell Milen F  
508 Porter James E\*  
508½ Hobbs George H\*  
    **Bounds crosses**  
510 Vacant  
512 Fitz Lucy A\*  
513 Amaden Addie  
514 Bowden George\*  
515 Hardesty George H\*  
516 Wineland Alonzo\*  
517 Wagner Ella\*  
518 Kells John L\*  
519 Lorentz Edward F\*  
520 Woodward Melvin\*  
521 Welker Lewis G\*

## HAMTRAMCK W

From 211 N Main west to Norton

- 4 Huntsberry L Ellen  
    Taylor Malinda  
    Taylor Joshua M  
5 Sperry Wilmot\*  
    **Mulberry crosses**

- 104 Agnew Clara A\*  
107 Zemer Peter C  
108 Hospital Dormitory  
110 Hiwarden Albert  
111 Mackey Annie M\*  
112 Jackson Wm A  
114 Rouse Guy  
115 Mt Vernon Hospital

## Sandusky crosses

- 203 Jackson Sarah  
205 Hiwarden Lee  
207 Bunn Frank F

## HARNWELL

From 502 Gambier av south to Front  
205 Dutt Earl C

## HARRISON N

From 901 W High north to limits

- 105 Brasseur Emile  
306 Gamertsfelder Edw J  
    **Burgess crosses**

- 400 Painter Lee R  
402 Richardson John L\*

## Greenwood Av crosses

- 502 Fletcher Roy J\*  
504 Letts Daniel L\*  
506 Kerin John\*

**STAMM'S GOOD CLOTHES SHOP**

MAKES SUITS TO ORDER

DON'T FAIL TO SEE OUR 700 SAMPLES FROM \$17.00 UP



# THE SUN LUMBER CO.

FRED N. COTTON, Pres. and Treas.  
SOUTH MAIN STREET

BOTH PHONES 223

No Weather Beaten Stock

EVERYTHING UNDER COVER

38

## MT. VERNON DIRECTORY

### HARRISON S

From 810 W High south  
to limits

- 206 Brown George\*
- 207 Auskings Arthur E\*

**Ridgewood Av crosses**

- 208 Noel Joachim\*

**Maplewood Av crosses**

- Haas Guy C

### HIGH E

From Public sq east to  
limits

- 1 Taugher Thomas E
- 2 Deeley Wm S
- Lee James F
- Mt Vernon Business  
College

Evans Bert O

Cooper John\*

- 3 Mayor's Office
- Perrine Alfred A
- Police Headquarters
- Dowds Frederick F
- Rinewalt Marilla A
- Armentrout Lyman W
- Beaton Minerva Y
- Montis Solomon

- 5 Patterson & Blyth

- 7 Colville Robert W

- 8 Berry Samuel C

- 9 Levering Frank O

Berry Patrick A

Ohio Fuel Supply Co

- 10 Vacant

- 13 Penn L C Co

**Gay crosses**

- 100 St Paul's Parish House

- St Paul's Episcopal  
Church

- 102 Hadley I Lester\*

- 104 Deeley Stanton E\*

- 106 First Baptist Church

- 108 Knox County Mutual  
Ins Co

- 109 Hunt Ira D\*

- Court House

- 110 Marsden Edward E

Westcott F Herbert

Ringer Rose

Porter Wm D

- 112 Critchfield Charles V\*

- 114 Levering Robert B\*

- 116 Critchfield Nell A\*

Mulock Edwin C

- 117 Greer H Harrison\*

- 118 Thompson Elvin

Chew Wm F

- 120 Ewalt John M\*

- 120<sup>1</sup>/<sub>2</sub> Ankeny Sue A\*

- 121 Beam Frank L\*

- 122 Miser Emma H\*

Kinney Abby

**McKenzie crosses**

- St Vincent de Paul's  
Church

- 200 Semple Wm F\*

- 204 Campbell Hugh S\*

- 206 Ewart Oliver C\*

- 207 Sisters of Charity Con-  
vent

**McArthur crosses**

- 300 Ricketts Karl\*

- 301 Kirk Sarah E\*

- 302 Morton Joseph B\*

- 303 LaFever Frank W\*

- 304 Cooper Henry\*

- 305 Eastman Newton R\*

- 306 Ward Byron\*

**ROOFING And Sheet Metal Work, Spouting**  
 H. W. ANDERSON  
 OFFICE PHONE: CITIZENS' 387 GREEN 22 W. VINE ST.  
 RESIDENCE PHONE: 549 BLACK

## COLE'S LIVERY AND TRANSFER

103 WEST VINE STREET

Bell Phone 50-R  
Citizens' Phone 315

:: F. AND J. COLE ::  
PROPRIETORS



# At LOREY'S DRUG STORE NYAL Remedies

MT. VERNON DIRECTORY

39

## Park crosses

### Ridgley begins

- 400 Ewalt Columbus\*
- 400½ Allen Banner M\*
- 401 Porter Walter H\*
- 402 Pyle Delia\*
- 403 Grubb Daniel B\*
- 404 Welshymer Sarah A\*
- 405 Stillwell Lot C\*
- 406 Stamm F W
- 407 Belden Edwin L\*

Ball Harry M

### Division crosses

- 500 Baker George R\*
- 501 Alsdorf Saurin W\*
- 502 Koons Wm M\*
- 503 Patterson John C\*
- 504 Critchfield Belle
- 505 Welsh Wm\*
- 506 Armstrong Emma\*
- 507 Walker Paul L

### Clinton crosses

- 600 Sapp Charles S
- 601 Armstrong George W\*
- 602 Moore Frank\*
- 604 Barnard Alfred C
- 607 Rosenthal Rose\*
- 608 Kirk Mary A\*
- 609 Upham David A\*
- 610 Houston Ira J Rev
- 611 Ackerman Wm A
- 612 Rawlinson Arthur E\*
- 613 Unroe Warren A
- 614 Salisbury Charles K\*
- 615 Collins Clara T\*
- 616 Johnson Harold C
- 617 Wilson John R\*
- 618 Johnson Belle\*
- 619 Rawlins David B

## Catharine crosses

- 700 Wander Wm A\*
- 701 Cooley Arthur H\*
- 702 Clark Lena H\*
- 703 Rudin John W\*
- 704 Secor Elbert I\*
- 705 Chubb Richard A
- 706 Marshall Ray R\*
- 707 Daniels Oramel G\*
- Cromley L Tate
- 709 Weaver John D\*

### George begins

- 710 Hancock Joseph W
- 711 Sapp Burgess E\*
- 712 Edwards Letitia W\*
- 713 Humbert Fred E
- 714 Lauder Alexander A\*
- 715 Miller Emile J

### Brown begins

- 716 Wingeier Alex
- 718 Robison Homer\*
- 720 Siegle Carl E
- 722 Durbin Clem
- 724 Vincent Judson\*

### Rogers crosses

- 801 Levering Byrdess E\*
- 805 Weeks Samuel H
- 807 Harris Charles E
- 805 Williamson Carl
- 809 May Harvey L
- 810 Roberts Charles\*

## HIGH W

From Public sq west to limits

- 1 Lawler's Pharmacy
- 3 Canning Thomas C
- 5 Yauger George E\*
- 6 Smoots & Dorsey
- Headington Julius

CITY BOTTLING AND SODA WORKS

H. C. RICHARDS, Proprietor

Mrs. of All Kinds of Soft Drinks  
Citizens' Phone 719 Green  
202 S. SANDUSKY STREET

THE DUNLAP RUG CO.

E. A. DUNLAP

F. B. KROFT

CITIZENS 554

CARPETS CLEANED BY COMPRESSED AIR OR VACUUM.  
RUGS AND DRUGGETS MADE FROM YOUR OLD INGRAIN OR BRUSSELS



# CANDYLAND Home Made Candies

Surlas & Francis

Citizens' 157

Bell 9-R

40

## MT. VERNON DIRECTORY

**MT. VERNON M. & S. SANITARIUM**  
 Stomach and Nervous Diseases, Rheumatism  
 Careful Diagnosis — Nurses Furnished  
 Bell 56  
 9 WEST SUGAR STREET  
 Citizens' 258

- 7 Culver Walter S
- 8 Vacant
- 9 Makos & Badros
- 10 Israel House
- 11 Hess Robert E
- 12 Vacant
- 13 Wear-U-Well Shoe Co
- Singer Sew Mach Co
- 15 Mansfield Joseph
- 15½ Pumphrey J Merton
- Mayer LeRoy G
- Atkinson Sarah J
- Forbing Drilling Co
- Forbing Irvin H
- 17 Comstock Wilmer W

### Mulberry crosses

- 100 Shellenbarger Virgil
- 100½ Culver Walter S
- 101 Levison Joseph
- 102 Gem Restaurant
- 103 Schiappacasse A
- 103½ Levison Joseph
- Graff Ida
- 104 Seiler Hiram G
- 105 Bishop H Clayton
- 106 Bricker Warner
- Mavromatis Peter
- 106½ Jones F Benjamin
- Hall L Leroy
- Payne John C
- Burkepile Homer
- 107 Jones George H
- 108 Vacant
- 110 Fisher V L
- 112 Mendenhall & Cramer
- 114 Banning Frank\*
- Banning Mary
- 115 Smith Wm J\*
- 116 Hopkins G R Co

- 117 Drouhard Frank J
- Forbing Guy H
- 119 Vacant
- 120 Auto Inn
- 121 Westcott Frank E
- 122 Lake Walter G

### Mechanic crosses

- 200 Banning Wm M\*
- 201 Balasseotis Mike
- 202 Hinger Edward C
- 203 Howell John M
- 204 Chase O C & Sons
- 205 Bishop H Clayton\*
- 206 Hammond Melissa
- 207 Wythe Wm K
- 208 Salisbury Bronson E\*
- Bixler Edgar
- 209 Bishop H Clayton\*
- 213 Wirwille Albert G
- 214 Friel J T & Son
- McGlade Millie M
- 215 Baltzell Charles M
- 217 Burris Charles C
- 216-218 Blocher Bros\*
- Fobes Fred W
- 219 Curr Clarence
- Majors Linzie R
- Proper Andrew E
- Simmons C Burnley
- Ransom Clarence E
- Balasseotis Mike

### Sandusky crosses

- 300 Myers Joseph\*
- 301 Sanderson & Mc-Creary\*
- 302 Hinken George W
- 304 May M Harry
- 305 Snyder Frank B
- 306 Baker Delbert J

## Miller Brothers

HILAS H. MILLER

EVERETT B. MILLER

Funeral Directors and Embalmers

:: :: 4 NORTH MAIN STREET :: ::

—AMBULANCE SERVICE—



**GEO. W. SHARP**

9 North Mulberry Street

Mt. Vernon, O.

**PIANOS**

**Player Pianos, Organs, Sewing  
Machines**

Citizen's Phone, Store 461 Black  
Res. 911 Blue

**MT. VERNON DIRECTORY**

41

CITIZENS' PHONE 757

BELL PHONE 433-R

**SIMPKINS & CO.** Livery and Auto Service  
105 W. FRONT ST.

Thrailkill Joseph  
307 Scarbrough Louis E\*  
308 Mansfield Joseph  
Parker Wm  
309 Heard George H\*  
**West crosses**  
400 Howell Joseph G  
McGinty Frank J  
402 Maire Wm  
403 McCarthy Joseph P  
404 Barr Lydia  
406 Jackson Martha J\*  
410 Collins George  
Bronson Ruth A  
411 Vacant  
413 Dubinsky Berman  
rear Fuller George A  
415 Dubinsky Jacob\*  
**Norton crosses**  
500 Butler Allen M  
501 Hill Edwin B  
503 Cain Thomas C  
505 Seibold Fred C  
507 Sharp Philip W  
— B & O pass & frt depots  
508 Smoots Harry V  
510 Mt Vernon Hay Co\*  
**Lewis crosses**  
600 Jones Lewis W\*  
601 McClane May\*  
604 Ewalt Cora B\*  
Sharp Philip  
605 Bricker Warner  
606 Ritchie James  
607 Grubb Walter L  
608 McCready Harry B  
Kelly Addie\*  
**Adams crosses**  
700 Milligan Emily C\*

701 Bennington & McGugin  
Stofer Lee  
702 Scarbrough K L\*  
703 Kunkel Sarah A\*  
704 Keller John H\*  
705 Budd Sherman L  
706 Koons Colin W  
707 Hinkle T Blaine  
709 Kelly Thomas G\*  
711 Scarbrough Thomas J\*  
713 Kilkenney Edward W  
Houyeaux Arthur  
**Jefferson crosses**  
800 Parmenter Arthur S\*  
801 O'Connor Della C\*  
802 Ritchie Vance T  
803 Bormans Vitaline  
804 McPeck & Co  
805 Trumbull Edwin A  
806 Pugh Josephine A\*  
807 Walpole Bert  
808 Sockman R Potter\*  
809 McCarthy Leo A  
810 Rinehart Jesse\*  
**Harrison crosses**  
900 Evans Henry G\*  
901 Blinn Ray S\*  
902 Quay John A\*  
903 Broughton John T\*  
904 Colwill Wm\*  
905 Fultz Joseph J\*  
906 Neal Hugh  
907 Temple Wm S  
908 Genin Raymond D  
909 Allen Frank M\*  
909½ Penrose Ernest T  
**Jackson crosses**  
910 Alsdorf Wm V\*  
White Bert C

**BILLIARD  
TABLES.  
FINEST IN  
STATE**

**CITY CIGAR STORE**

Ray H. Burnett — Proprietors — Wm. R. Barnett

**POCKET  
BILLIARDS  
NONE  
BETTER**



# W. E. McCormick Furniture Undertaking

MILTON S. LEWIS, Your Clothier

42

## MT. VERNON DIRECTORY

- 911 Lepley George W\*
- 912 Barrett Maria\*  
Cole Cora
- 913 Curran Thomas K  
Weiss Frank A
- 914 Jennings Charles J\*
- 915 Cosner David J
- 916 Vance Frank H\*
- 917 Bedell J Melvin\*
- 918 Ewalt Robert M
- 919 Barrett Mamie D\*

### Elm crosses

- 920 Allspaugh Fillmore\*
- 921 Adelman Owen C
- 922 Wright Andrew\*  
Brasseur Emil

- 922½ Glaze Lucy C
- 923 Smith Walter H
- 924 Osborn Charles H\*

### Lincoln begins

- 925 Murphy Oliver F\*  
Maple Av begins

- 926 Barre Charles W\*
- 928 Middleton Whitefield\*
- 929 McCormick Wm G\*
- 930 Huddle Frank B
- 932 Hess Robert E\*

### Cherry begins

- 933 Hill Percival B\*
- 934 Mason Vital G\*

### Fountain begins

- Riverside Park
- Water Works

### HOWARD

From Round House lane  
east to limits

- 707 Taylor David\*
- 708 Olvey Charles O
- 709 Bennett Edward R\*

- 710 Beeman Wm A
- 711 Houck Augustus F
- 712 Postle Phoebe O\*
- 713 Shanyfelt Elmer G
- 714 Conway Wm H\*
- 715 Hersey Samuel D\*
- 716 Bowden Harry  
Scoles Clement L\*

### Wilson Av crosses

- 800 Tiger Wm
- 802 Jacobs Fred
- 804 Lonzo Leo A
- 805 Treese J Edward
- 806 Vacant
- 807 Woodward John A
- 808 Condon Caroline L
- 809 Dennis John C
- 810 Bechtol James\*
- 812 McFarland Charles S\*
- 813 Brentlinger Clyde L\*

### German crosses

- 901 Poorbaugh Leander S\*
- 902 McKee Guy C
- 903 Woolison Paul C\*
- 906 Zeisloft Sherman E\*
- 908 Dutt Mary\*
- 911 Craig Frank C\*
- 912 Cole Fred H
- 914 Davis Mary A

### Compromise crosses

- 1000 Hunt Lyman B\*
- 1003 Crouthers Everett
- 1004 Harden Solomon H\*
- 1005 Doty J Clifton

### JACKSON N

From 911 W High north  
to limits

**Sanderson & McCreary**

301 West High St.

Citz. Phone 234. Bell Phone 236-R

LUMBER, CEMENT  
and WALL PLASTER  
All Kinds of  
Building Material



# The Book & Art Shop Books, Bibles

Main cor. Gambier Streets

Stationery, Office Supplies

MT. VERNON DIRECTORY

43

## JACKSON S

From 908 W High south  
to limits

- 1 McManis Mary F
- 2 Smith Harry W
- 3 Freeman James W\*

### Vine crosses

- 101 Alsdorf Wm V
- 103 Magill Lida\*

### Gambier crosses

- 205 Jacquet Victor
- 207 Lambiotte Leon G

## JEFFERSON N

From 713 W High north  
to limits

- 3 Wentz Edmund H

### Chestnut crosses

- 103 Mild Alvin G
- 105 Stone John F\*
- 107 Perkins Elmer

### Sugar crosses

- 205 Vernon Truman F

### Walnut crosses

- 302 Maxwell Guy E
- 304 Parnell Stephen H\*
- 305 Higgins Emily\*
- 306 Carpenter Thomas J

### Burgess crosses

- 400 Dancey Thomas
- 401 Koch Jay
- 402 Hackley Thomas A\*
- 403 McManis Isaiah\*
- 405 French Rachel\*
- 406 Payne John E\*
- 407 Winterbotham Herb\*

### Greenwood Av begins

- 500 Myers George W\*
- 501 Purdy Clement V\*

503 Hile Virgil O

504 Welker Jesse

505 Fletcher Chris H\*

506 Woodford Albert E\*

## JEFFERSON S

From 706 W High south  
to limits

- 205 Smith Charles O
- 206 Rose Wm A\*
- 207 Gallaway Jesse

## KENYON

From Kokosing av east to  
8 Miami

- 3 Oberholtzer H Erwin
- 4 Smith W Abram
- 5 Flynn James A
- 9 McIntire Millard M\*
- 10 Bickel Wilbur L\*
- 12 Reeder David W\*

## LAMARTINE AV E

From 508 N Main east to  
McKenzie

- 4 Toole John J

### Gay crosses

- 102 Wythe George D
- 104 Vacant
- 105 Clough Fred A\*
- 106 Willemin John V\*
- 107 Loney Mary H\*

### Elliott crosses

- 108 Beamer Wm A\*
- 109 Trick Thomas\*
- 110 Latta James B\*
- 111 McGory Paul L
- 112 Kelly George B\*
- 113 Mitchell Rollin C\*
- 114 Woolson Carl C

C. A. BOPPE  
114 SOUTH MAIN STREET  
Dealer in Hardware and Iron  
BICYCLES

# ELECTRIC SUPPLY AND CONSTRUCTION CO.

Citizens Phone 769 Blue

4 PUBLIC SQUARE



# R. W. PITKIN'S CASH STORE

Groceries, Meats and  
THE STORE THAT SAVES YOU MONEY :: Baked Goods ::

**IF IT'S INSURANCE, See Will J. "Doc" Welsh, The Service Agency**  
16 E. GAMBIER ST.  
REPRESENTING THE STRONGEST AND BEST  
AMERICAN FIRE INSURANCE COMPANIES  
Citz. Phone 231 Red

44

## MT. VERNON DIRECTORY

- 115 Eggleston Halbert M\*
- 116 Jackson George\*
- 117 Mitchell Harry O\*
- 118 Thiel Martin A  
Thiel Bruno C
- 119 Spindler Austin T\*

### LAMARTINE AV W

From 601 N Main west to  
beyond Mulberry

- 3 Vacant
- 5 Fletcher Mary J\*
- 7 Branyan Frank H  
— Public School

### LEWIS N

From 601 W High north  
to 600 Chestnut

- 5 Dorsey S Jennie\*

### LEWIS S

From 600 W High south  
to 603 Gambier

### LINCOLN

From 924 W High south  
to limits

- Burris Leonard\*

### LOCUST

From Cottage west to 620  
N Sandusky

- 300 Donohue Richard C\*
- 301 Hess Stanley M
- 303 Keppeler Fred\*
- 305 Hayes Samuel L
- 306 Conklin Edward J\*
- 307 Newman Wm E\*
- 308 Gardner Richard C\*

### MADISON

West from 631 N San-  
dusky

- 8 Franz Fred\*
- 100 Fronce Alva
- 101 Sharp Frank F
- 104 Byrd Elias
- 105 Hinken Simon\*

### MAIN N

From Public sq north to  
limits

- 1 Simons Hoy O  
Cliff Herman E
- 2 Stauffer Almon F
- 2½ Clinton Township  
Offices
- Hildreth Mary L
- Kelley James A
- Darling Sophronia
- Hadley Samuel J
- Scott Baldwin B
- Humbert B Frank
- Old Homestead Club
- 3 Graham Arthur A
- 4 Miller Bros
- 5 Arnold Leah M
- 6 Zolman Carl C  
Beta Phi Sigma
- 7 New Gem Laundry Co  
Auskins Albert E
- 9 Eastman Newton R
- 10 Sullivan Max L  
Stump Norman K
- 11 Grant Wm E  
Israel George
- 12 Vacant
- 15 McCrystal Anna
- 16 Thompson Willard B
- 18 Vacant

# O. C. CHASE & SONS

TINNERS AND ROOFERS

204  
West High Street



# E. G. Warman

Becker Bros. and Compton-Price  
**HIGH-GRADE PIANOS**

MT. VERNON DIRECTORY

45

- 19 Larimore Frank C  
20 Scribner Wm G  
21 Thayer George E  
**Chestnut crosses**  
100 Parnell Wm W  
Andrews Jennie B H  
101 Devin Henry C\*  
103 Y M C A  
107 Houck Lewis B  
108 Swetland Henry C\*  
110 Clarke Wm H\*  
112 Clarke Mary H\*  
**Sugar crosses**  
200 Congl Church  
201 Public Library  
203 Fisher Sanitorium  
204 McDonald Wilhelmina  
205 Pennell Wm W\*  
206 Larimore Frank C\*  
207 Dowds Sheridan G\*  
208 Vacant  
209 Campbell Edwin J\*  
211 Hulse J Warren  
Browning Hannah\*  
212 Israel Samuel  
**Hamtramck crosses**  
300 Herron Burton D\*  
301 Smoots Harry V  
Sperry Walter J  
302 Miller Hilas H\*  
303 Sperry Anna W\*  
304 Fisher Wilbur E\*  
306 Barnett Elton D Rev  
307 Sperry Will S\*  
308 Sanderson Mary\*  
**Burgess crosses**  
400 Bird Daniel K\*  
401 Owen Bessie M  
402 Scott Baldwin B\*

- 403 Stone Daniel C\*  
404 Sapp Alice T\*  
405 Hudson Rose E\*  
406 Ringwalt Ralph C\*  
407 Ringwalt Julia C\*  
**Pleasant crosses**  
500 Dorgan Stephen J\*  
501 Lytle Mortimer E  
502 Cramer Clarence B\*  
502½ Cochran Herman W\*  
503 Curtis Sarah\*  
503½ Kirby Frank E  
504 Lee John\*  
505 Patterson Ida M  
506 Lee John\*  
Haine John W  
507 Bermont Charles L  
508 Tilton Carrie\*  
509 Stauffer Almon F\*  
**Lamartine Av crosses**  
600 Arnold Edward O\*  
601 Porter Will A\*  
603 Bunn Margaret A\*  
604 Berger Nellie  
Durbin Elizabeth  
606 Burris Walter C  
607 Lee James F\*  
**Curtis crosses**  
**Wooster Av begins**  
**Mansfield Av begins**  
704 McIntire Mary K\*  
White Wm H  
706 Gotshall Cora M\*  
708 Rowley Charles H\*  
711 Crouch Seba M\*  
712 Greer Elmer C\*  
713 Darrah Maude  
713½ Vacant  
714 Herschler Wm

**MAX MEYERS**  
**STOVES, RANGES, HOUSE FURNISHINGS**

PHONES, CITIZENS 171 RED; BELL 184-W

# STAMM'S GOOD CLOTHES SHOP

104 South Main Street MT. VERNON, OHIO  
A Hundred Cents in Value For Every Dollar You Spend



# THE SUN LUMBER CO.

Fred N. Cotton, Pres. and Treas. S. MAIN ST. Both Phones 223  
No Weather Beaten Stock Everything Under Cover

CEMENT, WALL PLASTER,  
SLATE, COMPOSITION  
ROOFING AND BUILDING  
MATERIAL

**ANDERSON ROOFING WORKS** 22 W. VINE ST.  
CITIZENS' 387 GREEN  
RES. PHONE 549 BLACK  
Spouting, Cornice, and General Repair

46

## MT. VERNON DIRECTORY

- 715 Meltzer Fred A
- 716 Jones James M\*
- 717 Altenburg Claude E
- 718 Vacant
- 719 Bradrick James G
- 721 McGee Wm\*
- Eggleston Laurel E
- 725 Grimm Robert S\*
- 727 Beck Harry

### MAIN S

From Public sq south to river

- 1 New Knox Nat Bank
- 2 Schiappacasse A
- 3 Parr Silas
- 4 Ankeny R B & Co
- Pfouts John J
- 6 Kerner Barbara M
- 7 Ringwalt J S Co
- 8 Allen Wm F
- 9 Bird Bros
- 10 Porter & Porch
- 11 Spitzer Howard
- 12 Claypool John R
- Beck Charles A
- 13 Clough Fred A
- 14 Barre Luther A
- 15 Knox Savings & Loan Assn
- 16 First National Bank
- Vine crosses
- 100 Parker H Clay
- 101 Rosenthal I Clothing Co
- 101½ Curtis Walter C
- Devin Harry C
- Crumley & Beggs
- Beam Frank L
- Staunton James A

- 102 Young Frank L
- 103 Fish & Lybarger
- 104 Stamm's Good Clothes Shop
- 106 Huntsberger H M & Co
- Campbell Hugh S
- Graham James B
- Graham John M
- McIntosh Robert L
- Ralston Wm H
- Young Wm W
- Cochran Frank M
- 107 Kirby Frank E
- 108 Mardis Frank G
- 109 Wythe & Ogg
- 110 McGough & Dermody
- 111 Houck Lewis B
- Harter George S
- Gray Charles M
- Metropolitan Life Ins Co
- 112 Bermont Charles L
- Gates Howard C
- Sperry Walter J
- Moore Frank
- 113 Arnold Mercantile Co
- 114 Bope Charles A
- 115 Lorey's Drug Store
- 116 Candyland
- Surlas & Francis
- 117 Ilger Ned W
- Ahern John W
- 118 Kilkenney Charles A
- Taylor Charles H
- 119 Meyer-Lindorf Co
- 120 Lewis Milton S
- 122 Levy Joel
- 124-128 McCormick W E

## COLE'S LIVERY AND TRANSFER

103 WEST VINE STREET

Bell Phone 50-R  
Citizens' Phone 315  
:: F. AND J. COLE ::  
PROPRIETORS



# Lorey's Drug Store

BOTH PHONES

115 S. MAIN STREET

Sign of the Nyal Clock

MT. VERNON DIRECTORY

47

125-127 Woolson Co  
 130 Sapp Burgess E  
 130½ Neal Hugh  
 131-133 Rowlands & Co  
 134 Thayer Walter H  
 135 Porter W A  
 135½ Stream & Rimer  
 Ashbaugh Paul M  
 Sipe Alamanza R\*  
 Owens George F  
 Eisele Philip F  
 White Wm H  
 Dutt Harold  
 Caplanis Edward  
 Eggleston Elizabeth  
 136 Book & Art Shop  
 Peterman Samuel H  
 137 Pitkin Robert W  
**Gambier crosses**  
 200 Novelty Store  
 201 Mt V Candy Kitchen  
 Union Painless Den-  
 tists  
 202 Princess Theater  
 203 Sharp Charles E  
 204 Frye A & A  
 205 Baker G R & Co  
 206 Vacant  
 207 Haine John W  
 208 Wert John A  
 Harmon Oscar  
 209 Woolworth F W Co  
 209½ Rockwell W C  
 Wooten John H  
 210 Hyman Max  
 Loree John R  
 211-213 Dowds Dry Goods  
 Co  
 212 Weaver Charles G

214 Phillips Mildred  
 216 White Palace Theater  
 217-221 Gost Bros  
 217½ Glore & Roberts  
 Errett Mattie  
 Silcott Wm A  
 Parker Sarah  
 McGee Benjamin F  
 218 Weaver Ida  
 220 Hanicq Arthur  
 222 Mt Vernon Food Co  
 223 Hanicq Arthur  
 224 Vacant  
 225 Lurie Harry  
 225½ Neal Clinton H  
 226 Gost Wm  
 Looker George E  
 227 Beaty & Snyder  
 227½ Loree John R  
 228 Henderson Abner B  
 229 McDonald J W  
 230 Vacant  
 232 Chinn Wm H  
 234 Jewell Wm R  
 236 Harrison John  
 White Lou  
 Mack Cornelia  
 238 Hop Charley  
**Front crosses**  
 300 Porter Wm D  
 301 Rawlinson Arthur E  
 302 Pipes Lawrence R  
 303 Hotel Wisner  
 304 Fry Brothers Co  
 306 Salvation Army  
 Benjamin Ransford  
 Mones George  
 307 Bennett Frank L\*  
 Ling Harry G

CITY BOTTLING AND SODA WORKS

H. G. RICHARDS, Proprietor

Citizens' Phone 719 Green

202 S. SANDUSKY STREET

Mrs. of All Kinds of Soft Drinks

## THE DUNLAP RUG CO.

E. A. DUNLAP

F. B. KROFT

CITIZENS 554

CARPETS CLEANED BY COMPRESSED AIR OR VACUUM.  
 RUGS AND DRUGGETS MADE FROM YOUR OLD INGRAIN OR BRUSSELS



# CANDYLAND Delicious Ice Cream and Fruit Ices

Surlas & Francis

Citizens' 157

Bell 9-R

**MT. VERNON M. & S. SANITARIUM**  
 Stomach and Nervous Diseases, Rheumatism  
 Careful Diagnosis — Nurses Furnished

Bell 56

9 WEST SUGAR STREET

Citizens' 258

48

## MT. VERNON DIRECTORY

Condon Wilbur W  
 308 Keyes George B  
 309 Nixon Dean C  
 310 Mayer & Lambiotte  
 312 Rice Andrew J  
 314 Commercial Hotel  
 316 Neibarger & Fairchild  
 Smith John F  
 318 Sapp John H  
 320 Elmore Printing Co  
 321 Sapp Bros & Ward  
 322 Licking Creamery Co  
 324-328 Sun Lumber Co\*  
 332 Kelser-Dowds Co  
 338 Dubinsky Bros  
 401 Sawvel W P

### MANSFIELD AV

From 607 N Main north to limits

1 Pence Sarah A  
 2 Bishop H C\*  
 5 Morgan George P\*  
 8 Grant Wm E  
 9 Trott Samuel A\*  
 10 Hagerty Ira D\*

#### Scott begins

11 Debes Anna C\*  
 12 Fettig Carl W\*  
 13 Day Ellen F\*  
 17 Scott James C\*

#### Calhoun begins

18 Hull George\*  
 19 Dial Mary  
 20 Martin John  
 21 Parrott Eva O\*  
 23 Witherell Fannie C  
 24 Curtis Rollin C\*  
 25 Johnson Charles L\*  
 26 Beaty Charles E

27 Merrin Frederick\*  
 31 Beach Frank G\*  
 33 Beeman Willard J  
 King Dora  
 35 Kinsey C Karr  
 37 Shutt Frederick\*  
 43 McDonald Samuel G  
 45 Pelton Robert L\*  
 47 Merrin Zona  
 55 Morrison Benjamin K  
 57 Porter Sarah M\*  
 60 Turner Paul B  
 61 Knox Logan W\*  
 63 Skeen Clement\*  
 65 Rockwell Robert R\*  
 66 Edwards George W\*  
 67 Rockwell Clyde G\*

### MAPLE AV

From 929 W High north to end of Walnut

### MAPLEWOOD AV

From end of S Adams west to limits

3 Zeigler Claude\*  
 7 Mondrom Rene\*  
 9 Coad Marian F\*

#### Jefferson crosses

100 Monroe Frank L\*  
 104 Scott Joseph E\*  
 106 Spohn Martin R  
 107 Faux Jules\*  
 108 Hoar O Clark\*  
 109 Wolfe Emanuel C\*  
 400 McManis Silas\*  
 405 Hull Charles H\*  
 501 White Carey B\*

## Miller Brothers

:: :: 4 NORTH MAIN STREET :: ::

HILAS H. MILLER

EVERETT B. MILLER

Funeral Directors and Embalmers  
 —AMBULANCE SERVICE—



# GEO. W. SHARP

9 North Mulberry Street

Mt. Vernon, O.

## PIANOS

## Player Pianos, Organs, Sewing Machines

Citizen's Phone, St re 461 Black  
Res. 911 Blue

### MT. VERNON DIRECTORY

49

#### MARION

From 311 N Norton north  
to 109 Franklin

- 1 Stokes A Lincoln\*
- 2 Scott Ross\*
- 3 Brown Benjamin
- 4 Sutton J Wm\*
- 5 Houbler Elizabeth\*
- 6 Stull Lee\*
- 7 Wright Stewart J\*
- 8 Sweet George W\*
- 10 Griffin John C
- 12 Lingerfield G Wise\*
- 14 Winteringer Joseph V\*
- 14½ Severns Charles L\*
- Kerst Otto
- 15 Price Wilson B
- 16 Newton Oscar D
- 18 Weider Wm

#### Monroe ends

- 22 McMahon Norman H\*

#### Madison ends

- 26 Tindall Wm M
- 27 Gould Jennie
- 28 O'Brien Michael C\*
- 31 Severns George S\*

#### Washington ends

- 32 Romanic Charles
- 33 Bostwick Warner\*
- 35 Latham George\*
- 37 Newton Laura M
- 39 Taylor Carl

#### McARTHUR N

From 207 E High north to  
208 E Chestnut

- 6 Deitrick Wm H\*
- 8 Wilkins Philip L
- St Vincent de Paul's  
School

#### McARTHUR S

From 206 E High south to  
301 Water

- 202 Tucker O Ray
- 304 Williams Fannie

#### McKENZIE N

From 121 E High north to  
limits

- 8 Mulhane L W Rev
- Chestnut crosses
- 100 Pitkin Robert W
- 102 DeBrucque Melquior L
- 104 Bradfield Joseph\*
- 105 Tyler John F\*
- 106 Hearn Wm H

#### Sugar crosses

- 108 McCloy Sarah B\*
- 110 Wenger Joseph\*
- 112 Williams Camelia\*
- 113 Frye Amanda E\*
- 114 Jeffries Ezra W\*
- Gray Wilson S
- 116 Shellenbarger Wm H
- 118 Scott Frank H\*
- 119 Jenkins Lawrence\*
- 120 Henegan Michael J\*
- 122 Breece Ellsworth W\*

#### Hamtramck crosses

- 204 Vacant
- Curtis Henry B\*
- Foote John T
- Curtis Walter C\*
- 530 Thuma Jacob A\*
- 605 Ingman George J\*
- 705 Kilkenney John L\*
- 707 Newsom Wm T\*
- 709 Vacant

**SIMPKINS & CO.** Livery and Auto Service  
CITIZEN'S PHONE 757  
BELL PHONE 433-R  
105 W. FRONT ST.

**BILLIARD  
TABLES.  
FINEST IN  
STATE**

## CITY CIGAR STORE

Ray H. Burnett — Proprietors — Wm. R. Barnett

**POCKET  
BILLIARDS  
NONE  
BETTER**



# W. E. McCormick Fine Funeral Furnishings

**MILTON S. LEWIS** Clothing and Furnishings  
FOR MEN AND BOYS

50

MT. VERNON DIRECTORY

## McKENZIE S

From 122 E High south to river

101 Appel Adolph

**Gambier crosses**

**Front crosses**

303 Johnson Harry N\*

304 Vacant

305 Parker Alice M

306 Black Furnace Co\*

412 Freydl Bertha

## McKINLEY AV

From 411 E Pleasant north to limits

7 Blaney Frank

9 George Robert R

10 Fry Otto E

11 Coile T Scott\*

16 Shinaberry Wm B\*

Herring E Carl

## MECHANIC N

From 121 W High north to 106 W Sugar

103 Hadley Fred G\*

## MECHANIC S

From 200 W High south to river

1 Kilkenney Charles A

2 Comstock Wilmer W

**Vine crosses**

103 Roberts Margaret\*

110 Davidson Truman A

111 Simmons J Harvey

**Gambier crosses**

201 Douglass Harlan P

203 Mayer Joseph H

205 Martin Warner W\*

## Front crosses

302 McGilvery John

303 Dry Lester H\*

## MIAMI

From end of Dennison av north to limits

2 Tish John G\*

8 Hammonds Leon G\*

16 Tinkey James\*

## MONROE

West from 623 N Sandusky

8 Youngblood Otis W

9 Phillips Charles M

**Chester begins**

100 Boyle Patrick

105 Briggs Robert I

Rector Hannah\*

## MULBERRY N

From 17 W High north to Belmont av

3 Graff James H

6 Crider Emmett L

7 Hall Annie C\*

9 Sharp George W

11 Weber Frank J

15 Staunton James A\*

**Chestnut crosses**

101 Elder John V V\*

103 Gotshall Harry E\*

105 Mitchell Caroline\*

107 Beam Belle

109 Baldwin Robert G\*

**Sugar crosses**

201 McCormick Mary E\*

— Methodist Protestant Church

**Sanderson & McCreary**

301 West High St.

Citz. Phone 234. Bell Phone 236-R

**LUMBER, CEMENT  
and WALL PLASTER**

All Kinds of

**Building Material**



- 206 Brown Wm B\*
- 207 Ford Ora E Rev
- 208 Bennett George W
- 209 Tarr A Percy\*
- 211 Tarr Alexander B\*
- Hamtramck crosses**
- Mt V High School
- 304 Steinbaugh Charles H
- Burgess crosses**
- 401 Wertz Carl
- Brentlinger George
- Scott Samuel H
- 403 George Earl E
- 404 Grubb Charles V
- 404½ Gates Howard C
- 405 Larabee Edson F\*
- 406 Wirk John S
- 407 Stephens Mary J\*
- Rollins Frank C
- Pleasant crosses**
- 500 Phillips Louisa\*
- 501 Hunt John C\*
- 502 Claypool Charles S\*
- 503 Day Leonice H\*
- 504 Fribley Maurice B
- 504½ Fish Miles J\*
- 505 Schnebly George R\*
- 506 Cox Christopher C\*
- 507 Rinehart A Douglas
- Lamartine Av crosses**
- 600 Tucker Simon R\*
- 601 Bennett Lester E
- 605 Knecht George F
- 607 Fordney Katherine B\*
- Curtis crosses**
- 701 Jones Frank L\*
- 702 Pruner Ellen
- 703 McGugin Frank\*
- 704 Tarr Samuel B

- Scott crosses**
- 800 Truman Robert
- 801 Staunton Harry J
- McBroom Allie\*
- 802 Barnes Elias G
- 803 Warman Edward G
- 804 Stapleton Mary E
- 805 Kraft B Franklin
- 806 Doty Elizabeth E\*
- Calhoun crosses**
- 900 Beach James\*
- 901 Clements Hezekiah\*
- 903 Vacant
- 905 Taylor Clem A
- 906 Hoffman Fred F\*
- 911 Swingle Wm F
- 913 Waddell Russell B\*
- 916 Pelton Fred M
- 916½ Gilmore George W\*
- 918 Darling Harvey M\*
- 1008 Pelton Jayson G\*
- 1109 Beum Corlin O
- 1110 Sturts J Henry\*
- 1112 Dearingriner Ada\*
- 1114 Pelton Catherine A
- 1116 Bull J Frank\*
- 1118 Taylor Otis
- 1122 Clements Wilson\*
- MULBERRY S**
- From 12 W High south to river
- 7 Wrentzel Adam
- 9 Knox Logan
- 11 McCormick J Frank
- 12 Bunn Harry S
- 13 Fry Arthur
- Calvary Bapt Church
- 15 Garber Michael
- 16 Griffin & Hookway

C. A. BOPE Dealer in Hardware and Iron  
114 SOUTH MAIN STREET  
BICYCLES



# R. W. PITKIN Groceries, Meats and Baked Goods

Headquarters for Good Things to Eat

Will J. "Doc" Welsh General Insurance and Surety Bonds  
 16 E. GAMBIER STREET CITIZENS' PHONE 231 RED  
 "Better Be Insured Than Sorry"

52

MT. VERNON DIRECTORY

- 19 Gilpin Lee E  
 Craft Leroy  
**Vine crosses**  
 101 Smith G R & Co\*  
 102 Gantt Sarah E\*  
 104 Mitchell Margaret\*  
 104½ Luker George W  
 105 Miller Thomas R\*  
 106 Walters Warren M  
 107 Moore George A\*  
 108 Baxter James  
 109 Cunningham Laren F  
 110 Cochran & Osborn  
 112 Vance Mary  
**Gambier crosses**  
 201 Crider Clarence C  
 201½ Simmonds John\*  
 202 Schultz Louis  
 203 Callaway Emilie G  
 Evans Annie\*  
 206 Davis John  
 207 Coile Allester  
 208 Spitzer John A\*  
 209 Hadley Wm  
 210 Beal Darling  
 211 Bricker Fred  
**Front crosses**  
 313 Lake Walter G

## NORTON N

- From 417 W High north  
 to 601 Sandusky  
 1 Moreau Fred J  
 3 Stelts Hezekiah  
 5 Romano Nicola  
 6 Robison W Alonzo\*  
 7 Vacant  
 9 Ridenour Harold  
 11 Hill Harry W\*  
**Chestnut crosses**

- 102 Blair Herbert S  
 104 Swoger Robert L  
 105 Laubershimmer John W  
 106 Sells Hezekiah  
 107 Vacant  
 108 Beeman Roy  
 109 Latham Carl  
 110 Mawer Wm J\*

## Sugar crosses

- 201 White John D  
 — Cooper C & G Co\*

## Hamtramck ends

- 217 Brining John L\*  
 218 Walter Lewis P  
 219 Carpenter Erritt J  
 220 Miller Ralph I\*  
 221 Stokes Margaret C\*  
 222 Stokes Thomas H\*

## Burgess crosses

- 301 McCullough James\*  
 303 Sutton John\*  
 305 Dilt Cornelius C\*  
 306 Curry H C  
 307 Whittier Laforest I\*  
 308 Speck Clinton B\*  
 309 Butler James F  
 310 Sullivan Catherine\*  
 311 Belton John C

Storey George W

## Austin Av begins

## Marion Av begins

- 317 Ireling Levi  
 318 Burgess Carl  
 319 Pelton Arthur W  
 321 Saunders Margaret J\*  
 323 Lafare Samuel  
 325 Cowden Anna E\*

# O. C. CHASE & SONS

TINNERS AND ROOFERS

204 West High Street



### NORTON S

From 500 W High south to river

2 McGruder Charles

#### Vine crosses

101 Brown Rebecca A\*

103 Penrose Morris\*

105 Davis George M\*

107 Anderson Bert

109 Denney Armilda J

#### Gambier crosses

— Denney Louis S

### OAK

From alley west of S Catharine, 1 south of Vine, east to Boynton

103 Fleming Edward C\*

104 Hofman Christian J

105 Fouts Madison M

107 Garity Mary A\*

108 Ransom O Guy\*

109 Ramsey Sidney

111 Russell Manford\*

#### Catharine crosses

205 Taylor Guy

206 Kidwell Sarah M\*

207 Weiss Henry L

208 McGugin Charles W\*

Bair Mary A

209 Kinney Howard F

210 Rockwell Wm C\*

211 Earlewine Walter M\*

212 Bunn Harry S

#### George crosses

300 Shifflette Stephen S\*

302 Durbin Henry F\*

307 Murray Jacob P\*

308 Jewell Mary J

309 Vacant

310 Easterday Daniel M\*

311 Worley John\*

313 Perrine Leo F

#### Rogers crosses

404 Mowery Simon\*

405 Fobes Elizabeth\*

406 Corcoran Dennis J\*

407 Ransom Charles H

408 Warman Dwight N\*

#### Center crosses

500 Umbach John J\*

501 Wise Samuel E\*

502 Purbaugh Charles W\*

503 Sheppard Henry W\*

504 Purbaugh George W\*

505 Purbaugh Erastus M\*

506 Mills J Wilber

507 Sheppard Malinda

— Norrick Thomas O

### PARK

From 401 E High north to 218 E Pleasant

9 Vacant

#### Chestnut crosses

105 Blocher Clifford L\*

106 Henwood George E\*

108 Church Charles M\*

#### Sugar ends

200 Dowds Charles C\*

201 Waalkes Gerrit

202 Ross Maurice N\*

203 Garrard Angeline\*

204 Hillier Thomas\*

205 Ewing John D\*

206 McFeely Ella J\*

207 Price Mary C\*

208 McFeely Daniel F\*

209 Wooton John H

Porter Daniel T

## STAMM'S GOOD CLOTHES SHOP

MAKES SUITS TO ORDER

DON'T FAIL TO SEE OUR 700 SAMPLES FROM \$17.00 UP



# THE SUN LUMBER CO.

FRED N. COTTON, Pres. and Treas.  
SOUTH MAIN STREET

BOTH PHONES 223

No Weather Beaten Stock

EVERYTHING UNDER COVER

**ROOFING**  
**And Sheet Metal Work, Spouting**  
 H. W. ANDERSON  
 OFFICE PHONE: CITIZENS' 387 GREEN  
 RESIDENCE PHONE: 549 BLACK  
 22 W. VINE ST.

54

## MT. VERNON DIRECTORY

### Hamtramck crosses

304 Osborne Margaret E\*

306 Scribner Wm G\*

### Burgess crosses

406 Speelman Wm S\*

407 Harris Cyrus G\*

### PENNSYLVANIA AV

East from Wilson av, 2  
south of Gambier av

12 Clark Sarah\*

14 Mowrey Silas E\*

### German crosses

700 Mossholder Carey L

701 McElroy Frank C\*

702 Deakins John W

Matticks Milan Mc

708 McElroy Charles\*

710 McElroy Robert H

711 Davis John

714 Dennis Wm J\*

### Compromise crosses

800 McCalla Roy D\*

### PLEASANT E

From 406 N Main east to  
limits

1 Gorsuch Eleanor\*

### Gay crosses

105 Vacant

105½ Mason Ingle M

107 Sims C Foster

108 Frye Charles B

109 Champion Bert

110 Simmons Augustus L\*

112 Ashbaugh Paul M

113 Mt Vernon Food Co

114 Phifer John J\*

115 Clugh John\*

116 Williams Caton C\*

Bostwick B Willard

117 Weir Thomas

Trick Ida B

119 Tarr Howard\*

### McKenzie crosses

200 Hill Harry C

204 Davis Lewis R

206 Jones Dana

208 Ewing Emery E\*

212 Vacant

214 Passmore Charles\*

216 Johnson Nora L

218 Parker Orva F

### Park ends

223 Champion Wm

224 Burgoon Clyde E\*

228 Long Frank B

### Division ends

300 Adams Walter E\*

301 Bricker Della

302 Wilson Alice E\*

304 Champion Charles C\*

306 Majors John N\*

307 Simpkins J George\*

### Spring begins

400 Champion Wm\*

404 Majors Clinton B

405 Esterbrook Fred\*

406 Borden Earl\*

407 Lawrence Robert C

408 Somers Peter\*

### Bounds begins

409 Gruver Thomas L

410 Vacant

411 Brawner J Wilbur

412 Lybarger W W\*

414 Miller Guy\*

415 Gruver Frank E

416 Gilbert Charles F\*

## COLE'S LIVERY AND TRANSFER

103 WEST VINE STREET

Bell Phone 50-R  
Citizens' Phone 315

:: F. AND J. COLE ::  
PROPRIETORS



# At LOREY'S DRUG STORE NYAL Remedies

MT. VERNON DIRECTORY

55

417 Robinson Allen S\*

418 Dunmire Carl F\*

420 Gruver Frank E

**Catharine crosses**

507 Blair Charles A\*

**Braddock crosses**

604 Drake John W\*

605 Glore Minoor L\*

606 Smith Wm

**Durbin ends**

700 Flynn Patrick\*

707 Coe John A\*

— Sandy Rufus M\*

## PLEASANT W

From 407 N Main west to  
500 N Sandusky

5 Hutton Charles\*

**Mulberry crosses**

104 Larabee David A\*

105 Seymour Mary E\*

106 Lohr Isaac N\*

107 Benoy Clark J\*

108 Williamson Blevin S

109 Bartlett Abigail\*

110 McPeters Deliah\*

111 McDonough John P\*

112 Hartsook Wm G\*

113 Lewis Leander H

114 Warman Bert O\*

**Cottage begins**

115 Smith Edwin J

116 Robinson Sarah E\*

117 Gilliland Gomer\*

118 Rinehart Ebon D

119 Van Rhoden Lantie S\*

120 Hess Frank L

122 Hanger David\*

## PROSPECT

North from 200 W Curtis

1 Tish George M

8 Ferguson Joseph E\*

10 French Ashley\*

11 Bevington Ernest O\*

12 Porter J' Arthur\*

13 Masteller John\*

14 Hissong Alva

15 Hamilton Charles A\*

16 Thalls Wm

17 Dudgeon Lucy J\*

18 Griffen Edward

19 Patterson Susie R\*

21 Craig George

**Calhoun crosses**

103 Mapes Judson C\*

104 O'Brien Martin M

107 Selegue Michael T  
Selegue Mary\*

## PUBLIC SQUARE

1 Grand Theater

2 City Cigar Store

2½ Masonic Temple

3 Vacant

4 Electric Supply & Con-  
struction Co

4½ West Adelia G\*

5 Daily Banner

Harper Frank\*

6 Avery-Loeb Elec Co

7 Wuchner Ed

8 Snow C Garfield

10 Wineland Alonzo

11 Doelfs John R

12 Curtis House

Drake Levi W

— Kirk Building

Ewing John D

CITY BOTTLING AND SODA WORKS

H. G. RICHARDS, Proprietor

Mrs. of All Kinds of Soft Drinks  
Citizens' Phone 719 Green  
202 S. SANDUSKY STREET

## THE DUNLAP RUG CO.

E. A. DUNLAP

F. B. KROFT

CITIZENS 554

CARPETS CLEANED BY COMPRESSED AIR OR VACUUM.  
RUGS AND DRUGGETS MADE FROM YOUR OLD INGRAIN OR BRUSSELS



# CANDYLAND Home Made Candies

Surlas & Francis

Citizens' 157

Bell 9-R

56

## MT. VERNON DIRECTORY

**MT. VERNON M. & S. SANITARIUM**  
 Stomach and Nervous Diseases, Rheumatism  
 Careful Diagnosis — Nurses Furnished  
 Bell 56  
 9 WEST SUGAR STREET  
 Citizens' 258

Fulton Abraham T  
 Koons Harry W  
 Koons Wm G  
 Koons Wm M  
 Perkins John W  
 Smith Fay L  
 17 Ohio Light & Power Co  
 18 Wells Fargo & Co  
 19 Log Cabin Restaurant  
 20 Lyric Theater  
 Trimble Joseph D  
 Woolison George  
 21 Parish C R Co  
 21½ Stillwell Lot C  
 Bendel Kate B  
 22 Bogardus & Co  
 23 Upham Gas Co  
 24 Turner James F  
 24-25 Knox County Sav-  
 ings Bank  
 25½ Salisbury Charles K  
 Robinson Wm L  
 Rawlins David B  
 Crouch Seba M  
 Berry John T  
 Phillips Burley E  
 Woods Jefferson  
 26 Dever Ed  
 29½ Deeley & Deeley  
 30 Merchants Collecting  
 Co  
 31 Inter-City Tea Co  
 32 Bowman Amos  
 33 Mt V Auto Garage  
 34-35 Cooper & Atwood  
 36 Hunt Leroy G  
 37 Faust & Ewing  
 43½ Anderson R C  
 Eggleston Olive M

Rawlinson Leonard E  
 45 Masteller John H  
 46-48 Ohio Fuel Supply Co  
 47 Simmons Marie  
 Larimore Harriet E  
 Bricker Mary E  
 49 Water Works Office  
 50 Butcher Delsie  
 Starnier Harry E  
 Coleman Clyde E  
 51 Home Bldg & Loan Co

### QUARRY

South from 1006 Gambier  
av

### RIDGELY

From 306 E High south  
to 305 E Water

207 Hagaman G Royal\*

#### Front crosses

303 Hutchison Wm S

Tighe Vincent

304 Swingart Lemuel\*

### RIDGEWOOD AV

From 206 S Adams west  
to limits

1 Layman Orie D\*

2 Biefnes Philip

3 Raut Fay A

4 Bair B Herbert\*

6 Cornille Gustave\*

8 Mills Charles W\*

#### Jefferson crosses

100 Willett Wilber M

101 Cain Thomas C

102 Back Charles G\*

103 Faux Jules, Jr\*

#### Harrison crosses

## Miller Brothers

HILAS H. MILLER

EVERETT B. MILLER

Funeral Directors and Embalmers

:: :: 4 NORTH MAIN STREET :: ::

—AMBULANCE SERVICE—



**GEO. W. SHARP**

9 North Mulberry Street

Mt. Vernon, O.

**PIANOS****Player Pianos, Organs, Sewing  
Machines**Citizen's Phone, Store 461 Black  
Res. 911 Blue**MT. VERNON DIRECTORY**

57

- 207 Goins Augustus  
**Jackson crosses**  
 300 Lambert Ferdinand\*  
 305 Patoux Leon J\*  
 307 Pierre Joseph  
 310 Clark Clarence R\*  
**Elm crosses**  
 400 Barr Eugene D\*  
 401 Lauderbaugh P C  
 402 Laymon Melvin H  
 403 Rush Wm R\*  
 404 Delgouffre Eugene  
 406 Burris Otto N\*  
 407 Martin Howard V\*  
**Lincoln crosses**  
 500 Parker Joseph B\*  
 501 Ryan Austin W\*  
 502 Kirk Wm H\*  
 503 Burris John G\*  
 506 Higbee Henry W\*  
 507 Swadener Harley R  
**Cherry crosses**  
 600 Servais Victor\*

**RINGOLD**

- From 807 E High north to  
 218 Coshocton av  
 108 Lafferre Samuel  
 110 Smith Wm S\*  
 112 McFarland Andrew J  
 114 Boling W Oscar  
 120 Beck Samuel S\*

**ROGERS N**

- From E Pleasant north to  
 Dennison av  
 4 DeBolt George M\*  
 6 Bond Samuel\*  
**Lamartine Av crosses**  
 101 Basnett Wm R\*

- 103 Ransom Horace L\*  
 105 Miller George M

**ROGERS S**

- From 724 E High south to  
 707 Gambier av  
 4 Mason Rufus G  
**Vine crosses**  
 104 Houge Walter S  
 106 Lanigan Charles E  
 108 Neibel Magdalena\*  
**Oak crosses**  
 200 Hyatt Robert H\*  
 201 King Thomas\*  
 202 Hyatt J Bert\*  
 204 Carr Michael\*  
 206 Deenis Harry W\*  
 207 Corcoran John\*  
**Cedar crosses**  
 300 Harris Wm A\*  
 301 Head Elizabeth W\*  
 302 Metcalf Wm A  
 303 George Walter B  
 304 Shields Carrie\*

**ROUNDHOUSE LANE**

- From 606 Gambier av  
 south to C A & C shops  
 102 Swigart John E\*  
 104 Lonzo Andrew\*

**RUGGLES**

- From 108 Ringold east to  
 101 N Center

**SANDUSKY N**

- From 219 W High north  
 to limits  
 1 Fritz Minnie D  
 3 Conwell Harry W

**SIMPKINS & CO.** Livery and Auto Service  
 CITIZENS' PHONE 757  
 BELL PHONE 433-R  
 105 W. FRONT ST.

**BILLIARD  
 TABLES.  
 FINEST IN  
 STATE**

**CITY CIGAR STORE**

Ray H. Burnett — Proprietors — Wm. R. Barnett

**POCKET  
 BILLIARDS  
 NONE  
 BETTER**



# W. E. McCormick Furniture Undertaking

58

MT. VERNON DIRECTORY

MILTON S. LEWIS, Your Clothier

- 5 Fredo Anna M
- 7 Ute Mary A
- 9 Vacant
- 11 Cochran Herman
- 15 Beeman Edward W  
**Chestnut crosses**
- 102 Pharis Mary A
- 103 Lett Elza J
- 104 Hammett John F
- 105 Merrill Daniel  
**Sugar crosses**
- Cooper C & G Co\*
- Hamtramck crosses**
- 301 Goins Elmer A
- 301½ Plummer Thomas
- 303 Monroe W B\*
- 305 Jordan Julia A\*
- Shellenberger Chas H
- 305½ Allen Clarence H
- Dial Laurence M
- 307 Place Susie L  
**Burgess crosses**
- 400 Bowman George H
- 401 Cole Robert L
- Utsinger Wm F
- 402 Harris Albert S
- 403 McLarnan Wm C
- 404 Carter Martin L\*
- 406 Moore M Elizabeth\*
- Ewing R George
- 407 Young Michael\*
- West and Pleasant ends**
- 500 Loback Byron\*
- 501 Barry Garrett M
- 502 Welker David F\*
- 504 Purdy Harvey O\*
- 505 Nixon Arthur J\*
- 506 Summers Calvin J
- 507 Mahaffey Edwin C\*

- 508 Popham Louis\*
- 509 Roberts Sidney
- 510 Koletka Frank M
- 511 Alberts F Bert
- 512 Baker George W
- 513 Cranmer Paul D
- 514 Mahaffey Lyde\*
- 515 Maire Wm M  
**Curtis and Norton ends**
- 600 Mahaffey Hugh L\*
- 601 Barncord Joseph B\*
- 602 Stall George F\*
- 603 Higgins Thomas J
- 604 Pembroke Wm F\*
- 605 Hookway Harry D\*
- 606 Babbs Wm P\*
- 607 Paul Jacob\*
- 608 Harney Roy E  
**Calhoun ends**
- 609 Metcalf Charles
- 610 Schlairer Edward A\*
- 611 Cochran Ursula\*
- 612 Lemley Wm\*
- 613 Vacant
- 614 Longaker Edward S\*
- 615 Severns O Jane\*
- 617 Seavolt Ellsworth\*
- 618 Conroy Joseph M  
**Locust ends**
- 620 Elliott Charles C
- 621 Hinken Charles S\*
- 622 Green Wm M
- 623 Doty Elvina A\*
- Monroe begins**
- 624 Murrin Thomas\*
- 625 Thatcher Hugh L
- 626 Cochran Charles E\*
- 627 Murray Mary\*
- 628 Conn James A\*

**Sanderson & McCreary**

301 West High St.

Cit. Phone 234.

Bell Phone 236-R

**LUMBER, CEMENT  
and WALL PLASTER**

All Kinds of

**Building Material**



# The Book & Art Shop Books, Bibles

Main cor. Gambier Streets

Stationery, Office Supplies

## MT. VERNON DIRECTORY

59

### Cooper ends

- 629 McCune Robert B
- 630 Coe Charles S\*
- 631 Seavolt S Blanche\*
- 633 Seavolt Ashley J\*
- 639 Davis Frank M
- 643 Parker C Darrell
- 645 Vacant
- 646 Griffen Frank L
- 648 Fry Eli C\*
- 649 Keigley Hettie R\*

### Franklin begins

- 650 Lemley James\*
- 651 Hotchkiss Luther W\*
- 652 Crider John
- 654 Sheahan Ella\*
- 656 Gunn Murdock\*
- 657 Hotchkiss Oscar S\*
- 659 Vacant
- 662 Wilson W Earl
- 664 Stephey Elwood E\*
- 667 Barton Samuel R\*
- 669 Vacant
- 672 Crider Walter
- 674 DeVore Ida L
- 676 Clements Robert\*
- 678 Clements Benjamin\*

### SANDUSKY S

From 300 W High south to Front

- 3 Weed Edward A
- 3½ Craig Harry F

### Vine crosses

- 102 Waddell Lola J\*
- 104 Cranmer Paul D\*

### Gambier crosses

- 202 City Bottling Works
- 203 Beeman Burly J
- 204 Briggs Wm J

— May M Harry

### SCHAFFER

From 43 Mansfield av west to N Mulberry

### SCOTT

From 11 Mansfield av west to 12 Prospect

### SPRING

West from 11 McKinley av  
400 Bernicken Helen  
402 Brock S Thomas  
406 Krempel Louis\*

### SUGAR E

From 112 N Main east to 201 Park  
7 Home for the Aged

### Gay crosses

- 102 Taylor Sarah D\*
- Taylor Zenno E
- 103 Turner Julia E\*
- 105 Beck George
- 107 Hoar Lloyd W\*
- 108 Yauger George E\*
- 109 Babbs W Fred\*

### Elliott begins

- 110 Davis Richard M
- 111 Pitkin Theodore S\*
- 112 McIntosh John
- 113 Trimble Elizabeth\*
- 114 Hill Henry F\*
- 115 Doup Walter W\*
- 116 Smithhisler Philip J\*
- 117 Grubb Emerson L

### Third Av begins

- 118 Berry Charles W\*
- 120 Deeley Wm S\*

C. A. BOPE Dealer in Hardware and Iron  
114 SOUTH MAIN STREET  
BICYCLES

## ELECTRIC SUPPLY AND CONSTRUCTION CO.

Citizens Phone 769 Blue

4 PUBLIC SQUARE



# R. W. PITKIN'S CASH STORE

THE STORE THAT SAVES YOU MONEY

Groceries, Meats and  
:: Baked Goods ::

**IF IT'S INSURANCE, See Will J. "Doc" Welsh, The Service Agency**  
16 E. GAMBIER ST.  
REPRESENTING THE STRONGEST AND BEST  
AMERICAN FIRE INSURANCE COMPANIES  
Citz. Phone 231 Red

60

## MT. VERNON DIRECTORY

- 121 Darrah Arthur J
- 122 Evans James L\*
- 123 Wuchner Edward H
- 124 Auskings Thomas E\*
- 125 Meade Frank J\*
- 127 Baird Albert\*
- 129 Lamson James J\*
- McKenzie crosses**
- 203 Lamson Jesse A
- 217 Cotton Leslie W
- 219 Lehew John W

### SUGAR W

From 107 N Main west to  
Riverside Park

- 8 Salisbury Bronson E\*
- 9 Mt Vernon Medical &  
Surgical Sanitarium
- Fisher Virgil L\*

- 10 McCormick J Frank\*

### Mulberry crosses

- 101 Fleming Edgar G
- 102 Purdy Cary E
- 103 McCormick W Edwin\*
- 104 Gordon Clara L\*

### Mechanic ends

- 106 Mullin John W\*
- 107 Stamp Alice C\*
- 108 Mendenhall Howard N
- 110 Cooper C & G Co\*

### Sandusky crosses

- 204 Sutton Henry V\*
- 206 Weigand John

### West and Adams cross

- 509 Mt Vernon Bridge Co\*
- 510 Elliott Cora E\*
- 512 Garrad C Dale
- 512½ Kilkenney Edw W
- 513 Woodhall Thomas\*
- 514 Collins Peter

- 515 Turner J Frank\*
- Jefferson crosses**
- 601 Faddis G Albert\*
- 602 Sweet Percy G
- 603 Omlor George W
- 604 Patterson Harry G
- 606 Murray Alonzo E
- 607 Berger Leon
- 608 Young Emerson
- Harrison crosses**
- 700 Webb Oliver P
- 701 Stream Clifton G
- 702 Clark C Lester
- 704 Croston John D\*
- 706 Buckingham Guy L\*
- 708 Proper Ray L
- Jackson crosses**
- 800 Bell Edward
- 801 West Alfred\*
- 803 Sleeman Wm R\*
- 805 Jamison Clarence W\*
- 807 Blair Ralph H
- 809 Smith Charles L\*

### Elm crosses

- 901 Gaffney Catherine\*
- 903 Chapman John\*
- 905 Burris Thomas S\*
- 907 McAnaney P Harry\*
- 908 Cornille Emile C\*

### Maple Av crosses

- 1000 Vance Otto\*
- 1004 Hill Wm M\*

### THIRD AV

From 117 E Sugar north  
to Hamtramck

- 5 Mullin George B\*
- Mullin Andrew B
- 6 Gehres Hewitt A
- 7 Allerdind Leo G\*

# O. C. CHASE & SONS

TINNERS AND ROOFERS

204  
West High Street



- 8 Smith Calvin E
- 9 McNeal Nathaniel T\*
- 10 Stephens Jennie\*
- 12 Wright Charles L\*

**TILDEN AV**

West from 669 N Sandusky

**VINE E**

From 100 S Main east to limits

- 1 Greer H H & R M\*
- Cromley L Tate
- Hosack Wm A
- Citizens Building Loan & Savings Assn
- 2 Central Union Tel Co
- Lloyd John B
- 3 Hamilton A Harrison
- 4 W U Tel Co
- 6 Zulant Henry M
- 8 Patterson Willis A
- 10 Adams Express Co
- 18 Conard Charles K\*
- Conard Carroll D
- 19 Republican Pub Co\*
- 19½ Wenger Joseph
- 23 Arndt George D\*
- 24 Faul Amos A\*

**Gay crosses**

- 104 Whiteman Martin H
- 105 Patterson Harry M
- 106 Hopkins Laura M
- 107 Kerner August
- 108 Forry Malinda\*
- 109 Weaver Charles G\*
- 110 Long James A Rev
- 111 McGough Frances M\*
- 112 Church of Christ

- 113 Merchants Delivery Co
- Clark Wm W
- 115 Mendenhall Miller\*
- Lybarger H M
- 117 Ewalt Alice A\*
- 119 Patterson Tellus B\*
- 120 Neal George D\*
- 121 Walcutt Isaac L\*
- 122 Vacant
- 122½ Hunt Corwin S
- 123 Roberts Russell B\*
- 124 Yerian D Allen
- 125 Berry Patrick A\*
- 126 Burris Jackson C\*

**McKenzie crosses**

- 200 Smith Grant R\*
- 201 McNabb George W\*
- 203 Gray Charles M\*
- 205 Lochary James P
- May Charles S
- 207 Hunt Ella\*
- Leonard Susan
- 208 Lurie Harry\*
- 210 Bell Mary A\*

**McArthur crosses**

- 300 Culbertson Lewis A\*
- 301 Whitney Ann\*
- 303 Johnson Ellsworth
- 305 Grossman Wm B
- 307 Cheyney George A\*

**Ridgely crosses**

- 400 Cochran Dora
- 401 Thompson Malinda\*
- 401½ Harris Fred J
- 402 Crumley Albert W\*
- 403 Crumley Samuel\*
- 404 Poland Judson L
- 405 Dye G Rector
- 406 Milless Elizabeth

**MAX MEYERS**  
STOVES, RANGES, HOUSE FURNISHINGS

PHONES, CITIZENS' 171 RED; BELL 184-W

## STAMM'S GOOD CLOTHES SHOP

104 South Main Street

MT. VERNON, OHIO

A Hundred Cents in Value For Every Dollar You Spend



# THE SUN LUMBER CO.

Fred N. Cotton, Pres. and Treas. S. MAIN ST. Both Phones 223  
No Weather Beaten Stock Everything Under Cover

CEMENT, WALL PLASTER,  
SLATE, COMPOSITION  
ROOFING AND BUILDING  
MATERIAL

**ANDERSON ROOFING WORKS** 22 W. VINE ST.  
CITIZENS' 387 GREEN  
RES. PHONE 549 BLACK  
Spouting, Cornice, and General Repair

62

## MT. VERNON DIRECTORY

Cotsenmoyer Albertus  
407 Spitzer Howard\*

### Division crosses

500 Vance Wm J\*  
501 Parker H Clay\*  
502 Wood John C\*  
503 Trick Wm C\*  
504 Woolson Wm A\*  
505 Gower Wm  
506 Huntsberger H M\*  
507 Miller Curtin E  
508 Ransom Abram B  
509 Hagaman Fred B  
510 Dudgeon Marvin F\*

### Clinton crosses

600 Warman Mabel\*  
601 Rosenthall Aaron\*  
602 Woolson Storey M\*  
604 Keenan Frank W  
606 Paddock Sarah\*  
608 Cole Fred\*  
609 Veatch Ellis\*  
610 Butler Isaac W  
611 Barrett Maria  
612 Clark Eliza\*  
612½ Wooster Fred E  
613 Lauderbaugh H M  
614 Simmons Samuel\*  
615 Knode Neil M\*  
616 Hose Sophia B  
617 Hannum Winfield S  
618 Wilson John L  
619 Harris B Frank\*

### Catharine crosses

700 Wilson W Allen\*  
701 Dial Clair J  
702 Clark George N\*  
703 Adams Wm B\*  
704 Graham Arthur A

705 Pfouts John J  
706 Conkle John\*  
707 Williamson L Rome  
708 Mason John W\*

### George crosses

709 Bartlett Frank\*  
— First Ward School  
711 Rush Edgar C\*  
713 Green Charles  
715 Blubaugh E Guy\*  
717 Johnson J Wilson\*  
718 Fry Sherman H\*  
719 Johnson Richard W\*  
720 Weir Noble E\*  
721 McFarland David\*  
722 Mowrey Roscoe O  
723 Boggs Wm A\*  
724 Glasgow Robert I\*  
725 Elliott Alexander\*  
726 Hickman Wm B

### Rogers crosses

800 Seavolt Clyde C\*  
801 Elliott Armer B\*  
805 Vacant  
806 Carter Harry B\*  
807 Ardner John\*  
808 Perrine Alfred A

### Center crosses

900 Wolford Clark C\*  
901 Hill John  
902 Van Wicklen Edgar C\*  
1010 Beck Harry C\*  
1016 Sullivan Max L  
1102 Champion Robert\*  
1106 Mills Fred R\*  
1110 Porter Robert S\*  
1115 Sigler Nettie B\*  
1116 McConnell Fred S\*

## COLE'S LIVERY AND TRANSFER

103 WEST VINE STREET

Bell Phone 50-R  
Citizens' Phone 315  
:: F. AND J. COLE ::  
PROPRIETORS



# Lorey's Drug Store

BOTH PHONES

115 S. MAIN STREET

Sign of the Nyal Clock

MT. VERNON DIRECTORY

63

## VINE W

From 101 S Main west to limits

— Banning Building

Carr Robert L

Ewalt Columbus

Blair Park B

Blair Barton W

Grossman Wm B

Welsh & Schaeffer

5 Sanitary Dry Cleaning Co

7 Kaufman Monroe H

9 Vacant

11 Henegan Patrick J

13 Wright Oliver T

Gray E Noble

14 Brining J L

Smale & Draper

14½ Spry Charles

15 Vacant

16 Ilger Charles W\*

17 Smithhisler Philip J

18 Johnston Philip W

20 Harris Emma I

21 Branigan Lawrence J

22 Anderson Roofing Wks

23 Vacant

23½ Kaufman Monroe H

24 Purdy H Frank

25 Esler Ray E

**Mulberry crosses**

103 Cole's Livery

105 Central Delivery Co

106 Limbaugh Edward C

107 Strang LaFayette

109 Buckingham Mary M

**Mechanic crosses**

200 Guntner Herman

201 Doelfs John R\*

202 McCreary Robert B\*

203 Meyers Joseph H\*

204 Haymes Frank P\*

204½ Myers Wm J

205 Ward Wm L\*

206 Friel James T

207 Wright Chauncey \*

209 Rowley Earl M

Peairs Margaret J

**Sandusky crosses**

300 Miller John T\*

301 Warman John S

302 Roby T Frank\*

303 Thornburg Albert O

304 Thayer George E\*

306 Wheeler Eliza\*

306½ Davis Wm E

307 Pugh Edward\*

308 Willyerd Belle\*

309 Maupin George W

310 Eagle Roller Mills\*

311 Butcher Warren

313 Davis Leona E

**West crosses**

400 O N G Armory

403 Dubinsky Isaac

**Norton crosses**

502 Horlacher Carl

504 Taylor Albert P\*

505 Wescott Samuel

506 Artesian Soda Water Co

Leatherow Reuben\*

507 Barline Albert

509-511 Smith Wm J\*

**Lewis crosses**

600 Ogg Elias W\*

601 Rogers Clair

CITY BOTTLING AND SODA WORKS

H. G. RICHARDS, Proprietor

Citizens' Phone 719 Green

202 S. SANDUSKY STREET

Mrs. of All Kinds of Soft Drinks

## THE DUNLAP RUG CO.

E. A. DUNLAP

F. B. KROFT

CITIZENS' 554

CARPETS CLEANED BY COMPRESSED AIR OR VACUUM.  
RUGS AND DRUGGETS MADE FROM YOUR OLD INGRAIN OR BRUSSELS



# CANDYLAND

Delicious Ice Cream and Fruit Ices

Surlas & Francis

Citizens' 157

Bell 9-R

MT. VERNON M. & S. SANITARIUM  
Stomach and Nervous Diseases, Rheumatism  
Careful Diagnosis — Nurses Furnished

Bell 56

9 WEST SUGAR STREET

Citizens' 258

64

## MT. VERNON DIRECTORY

602 Kennedy John A\*  
603 Howard Winslow\*  
604 McDowell Mary E\*  
605 Schmidt Leopold\*  
606 Kennedy Wm H\*  
607 Giles George B  
608 Cramer Samuel\*  
609 Berrier M Lafayette  
611 Vacant

### Adams crosses

700 Trigaux Arthur  
Trigaux Joseph D  
701 Kline Wm H  
703 Belt Burgess C  
704 Russell John T  
705 Englehart Frank  
706 Lybarger J Gilbert  
707 Osborn Fred R\*  
707½ Parmenter Alice C\*  
708 Huntsberry George H  
709 Bastin Fannie  
Bia Edward

### Jefferson crosses

800 Kern Barney  
800½ McPeek Emily J\*  
801 Daugneaux Harry  
Hurps Charles  
801½ Swadener Gail W  
Miller Benjamin A  
802 Moore Aaron B\*  
Appleton Wm C  
803 Moore Frank R\*  
Dalrymple Wm A  
804 Pahl Carl A  
805 Baker Wm C  
806 Owen Ora  
807 Houbler Harrison M  
807½ Flenner George E

### Harrison crosses

900 Walker Hubert M  
901 Phillips Wm S  
903 Brown Thomas J  
Cowden Catherine  
904 Sharpnack John C\*  
905 Scarbrough Ray C  
907 Minard Langford J\*  
— 2d Ward School  
909 McPeck Fletcher C

### Jackson crosses

1000 Flanagan Wm\*  
1001 Peters Edward E  
1002 Beard Jacob E  
1003 Bennett Mary K\*  
1004 Place James\*  
1005 Allspaugh Youta W\*  
1006 Donaldson George\*  
1008 Magill Claude\*  
1009 Sensel Jesse B\*  
1011 Mohler Zeta Mrs  
1013 Magill Maude\*  
1015 Starmer Chauncey A\*

### Elm crosses

1100 Taylor Wm G\*  
1101 Sensel Luther\*  
1102 Selders Harland J  
1103 McDaniel Wm\*  
1104 Peugh Clarence  
Peugh Lewis R  
1105 Hampton Alfred A  
1106 Braggins Sarah E\*  
1107 Way Wm G  
1109 Green Levi J

### Lincoln crosses

1200 Hadley David W  
1201 Bockoven Wm A\*  
1202 Gomer Samuel E  
1202½ Green Thornton H  
1203 Popejoy Purman E

# Miller Brothers

:: :: 4 NORTH MAIN STREET :: ::

HILAS H. MILLER

EVERETT B. MILLER

Funeral Directors and Embalmers

— AMBULANCE SERVICE —



# GEO. W. SHARP

9 North Mulberry Street

Mt. Vernon, O.

## PIANOS

## Player Pianos, Organs, Sewing Machines

Citizen's Phone, St re 461 Black

Res. 911 Blue

### MT. VERNON DIRECTORY

65

1204 Budine Furman

1206 Harding Wm\*

1209 Vacant

#### Cherry crosses

1301 Drye Joseph G

1301½ Shaw Roy B\*

1303 Anderson Harvey W\*

1304 McWilliams James C

1306 Christel Edward P\*

1307 Condon Melville\*

#### WALNUT

From N Adams west to limits

2 Sutton Thomas J\*

6 Walton John W

7 Corbin James W

8 Sleeman Mary\*

9 Morse Charles

10 Turner Wm H\*

#### Jefferson crosses

100 Clark Francis A

101 Day Fred D

102 Coleman Joseph

103 Turner Charles J\*

104 Ewing Martha

105 Winterbotham E S\*

107 Bricker Jane\*

#### Harrison crosses

200 Ahrendt Fred A\*

200½ Orsborn Emma

201 Hayes Charles K

202 Craig Charles A

202½ Stewart Wm A\*

203 Denman Wm\*

205 Mayo Walter\*

206 Hoar Jesse K\*

207 Walpole Bert

208 Jones Walter\*

209 Gardner Emma M\*

210 Heaton Hensyl L

Hall Elmer A

212 Scott C Sherman\*

#### Jackson crosses

300 Monroe Frank F\*

301 Faulhaber Henry\*

302 Zent Marilla E

302½ Mondron Leon

304 Baltzell Charles M\*

305 Hanna Harvey A

307 Bateman Chark G\*

308 Scottie Charles I\*

#### Elm crosses

400 Banks Charles I\*

401 Gaines Charles C\*

402 Peugh Ralph L

403 Bobst Samuel W

404 Buckingham Russell\*

405 Peugh George W\*

406 Pierce Sumner S

409 Hagaman Charles H\*

#### WARDEN

From end of N Main east to 201 Wooster av

4 Hissong Wm R\*

#### WASHINGTON

West from 643 N Sandusky

#### WATER

From 326 S Main east to limits

103 Auskings John W

105 Benson Allie M

107 Worley Hugh B\*

109 Anderson Mary E\*

Tann Harley

111 Smith James B

CITIZENS' PHONE 757

BELL PHONE 433-R

# SIMPKINS & CO. Livery and Auto Service

105 W. FRONT ST.

**BILLIARD  
TABLES.  
FINEST IN  
STATE**

## CITY CIGAR STORE

Ray H. Burnett — Proprietors — Wm. R. Barnett

**POCKET  
BILLIARDS  
NONE  
BETTER**



# W. E. McCormick Fine Funeral Furnishings

MILTON S. LEWIS Clothing and Furnishings FOR MEN AND BOYS

66

## MT. VERNON DIRECTORY

### East ends

- 113 Wilson Hattie
- 115 Emlich Adolph G\*
- 117 McVickers Isaac
- Powers James

### McKenzie ends

- 205 Booker Joseph L\*

### McArthur ends

- 301 Rylik Elyk
- 303 Sells M Tillie
- 305 Brentlinger George E

### Ridgely ends

- 405 Stump Milton H\*
- 407 Daily Dorton L\*

### Division ends

- 505 McKee W Frank\*

### WEST N

From 309 W High north to

- 501 N Sandusky

- 3 Severns Wm B\*

### Chestnut crosses

- 102 Austin Hannah E\*

### Sugar crosses

- 211 Phillips Dorus S

### Hamtramck crosses

- 301 Latherns Jerry
- 303 Young Mary A
- 305 Bowie Wm
- 307 Starner John J\*
- 309 Bennett James G

### Burgess crosses

- 403 Staunton James B\*
- 405 Thayer Walter H\*
- 407 Walton Loretta F\*

### WEST S

From 400 W High south to Gambier

- 6 Butcher Nathan\*

- 9 Mt Vernon Machine Works

- Butcher Baling Machine Co

### WILSON AV

South from 612 Gambier av

- 107 Hutchinson Leander\*

### WOOSTER AV

From 606 N Main north-east to limits

- 2 Jennings John G\*

- 4 Berry Oral S

- 5 Stonebrook John E\*

- 6 McFarland David\*

- 7 Morris Wm B\*

- 9 Vacant

### Gay crosses

- 102 Cooper James

- 106 Bartlett George\*

- 107 Skeen Orville F\*

- 109 Ball Reuben K

- 110 Dowds Florence M\*

Miller Olive M

- 111 Cunningham Leroy\*

### Warden ends

- 112 Stoye Clarence\*

- 114 Turner Norman G\*

- 116 Vernon George I\*

- 200 Fisher W Harvey

- 201 Rinehart Robert I

- 204 Johnson Aley\*

- 205 Barr Charles E

## Sanderson & McCreary

301 West High St.

Citz. Phone 234. Bell Phone 236-R

LUMBER, CEMENT  
and WALL PLASTER

All Kinds of

Building Material



# The Book & Art Shop PICTURES FRAMING

Main cor. Gambier Streets

MT. VERNON DIRECTORY

67

## Mt. Vernon Alphabetical Directory

agrl impls—agricul- tural implements	enr—engineer	prop—proprietor
agt—agent	genl—general	R M S—Railway Mail Service
Assn—Association	h—house	rd—road
asst—assistant	ins—insurance	r—residence
av—avenue	inspr—inspector	rms—rooms
b—boards	la—lane	S—South
bkpr—bookkeeper	lab—laborer	S V—South Vernon
bldg—building	lino opr—linotype operator	sec—Secretary
bldr—builder	machst—machinist	slsmn—salesman
blksmith—blacksmith	mesgr—messenger	solr—solicitor
carp—carpenter	mfg—manufacturing	stenog—stenographer
clk—clerk	mfr—manufacturer	supt—superintendent
colr—collector	mkr—maker	tchr—teacher
com trav—commercial traveler	N—North	tel opr—telegraph operator
condr—conductor	O S S—Ohio State San- itarium	treas—treasurer
confr—confectioner	opr—operator	uphlstr—upholsterer
contr—contractor	P O—Postoffice	v-pres—vice-president
cor—corner	Penna—Pennsylvania	W—West
ctr—cutter	photogr—photographer	wid—widow
dom—domestic	pres—president	wks—Works
electn—electrician	prin—principal	

### A

Abbott Cornelius C, r 205 S Gay  
 Abbott Mary E, wid John S, h 205 S Gay  
 Ackerman Harvey (Nettie), janitor, r 403 N Main  
 Ackerman L Harold, teller New Knox Nat Bank, r 611 E  
 High  
 Ackerman Ruth G, r 403 N Main  
 Ackerman Susie, wid Walter, h 204 Chester  
 Ackerman Wm A (Mildred C), cashier New Knox Nat  
 Bank, h 611 E High  
 Acton Bessie E, r Academia  
 Adams Bros (W E and W R), meats 101½ Coshocton av

C. A. BOPE Dealer in Hardware and Iron  
114 SOUTH MAIN STREET BICYCLES

## ELECTRIC SUPPLY AND CONSTRUCTION CO.

Citizens Phone 769 Blue 4 PUBLIC SQUARE



# R. W. PITKIN Groceries, Meats and Baked Goods

Headquarters for Good Things to Eat

Will J. "Doc" Welsh  
General Insurance and Surety Bonds  
"Better Be Insured Than Sorry"  
16 E. GAMBIER STREET  
CITIZENS' PHONE 231 RED

68

MT. VERNON DIRECTORY

Adams Edgar, plasterer, r 209 Greenwood av  
**ADAMS EXPRESS CO**, H K Miller agt, 10 E Vine  
 Adams Tinnie Mrs, h 209 Greenwood av  
 Adams Walter E (Ida M), (Adams Bros), h 300 E Pleasant  
 Adams Wm (Margaret), butcher, h 404 E Burgess  
 Adams Wm B (Olive), farmer, h 703 E Vine  
 Adams Wm R (Pearl), (Adams Bros), h 101½ Coshocton av  
 Adelman Owen C, lumberman, h 921 W High  
 Adrian Nancy E, wid Val, r 206 N Division  
 A M E Church, Fred D Day pastor, 102 W Front  
 Agnew Clara A, wid Benjamin J, h 104 W Hamtramck  
 Agnew Frances M, laundress, r Gambier rd, R D 3  
 Agnew John H (Susan M), cigar mfr old Delaware rd  
 Agnew John L (Elizabeth), carpenter, h 506 E Front  
 Agnew Sarah, r 608 E High  
 Ahern John V, florist, r Newark rd S V  
**AHERN JOHN W** (Anna M), florist 117 S Main, h Newark rd S V  
 Ahern W Francis (Emma F), florist, h Newark rd S V  
 Ahrendt Fred A (Carolyn), agt Wells, Fargo & Co, h 200 Walnut  
 Ahrendt Harold C, r 200 Walnut  
 Albaugh Harry S (Lillian M), bridgewkr, h 105 W Burgess  
 Alberts Abner (Almeda), car inspector, h Newark rd S V  
 Alberts F Bert (Nettie L), (Alberts & Gaines), h 511 N Sandusky  
 Alberts & Gaines (F B Alberts, T U Gaines), 12 E Front  
 Alberts Warren J (Grace M), teamster, r 417 E Pleasant  
 Albin Austin F, h 307 W Burgess  
 Albin Columbus, painter, r 307 W Burgess  
 Alderman Pauline, wid Jerome, h Academia  
 Aler Eugenia B, wid Charles E, h 812 N Gay  
 Aler Katherine R, r 812 N Gay  
 Aler Mildred B, teacher, r 812 N Gay  
 Algolon Anthony, mgr Gost Bros, r 217 S Main  
 Alifraco Pasquale, laborer, h Buckeye addition S V  
**ALLEN BANNER M** (Lizzie E), sec The Home Building & Loan Co, h 400½ E High  
 Allen Clarence H (Cora M), machinist, h 305½ N Sandusky

## O. C. CHASE & SONS

TINNERS AND ROOFERS

204 West High Street



# E. G. Warman

Becker Bros. and Compton-Price  
**HIGH-GRADE PIANOS**

MT. VERNON DIRECTORY

69

**KNOX PLUMBING & HEATING CO.** 301 W. GAMBIER  
Plumbing Supplies and Plumbing, Gas Fitting. Steam and Hot Water Heating  
Ct. 171 Red Bell 184-W

Allen Frank, laborer, r 20 E Front  
Allen Frank M (Carrie), h 909 W High  
Allen Helen M, clerk Candyland, r 603 E Chestnut  
Allen John (Anna A), laborer, h 102 Coshocton av  
Allen Marguerite S, cashier, r 400½ E High  
Allen Mary A, wid Peter T, h 305 W Curtis  
Allen Noah W (Eva), carpenter, h 117 E Burgess  
Allen Stephen T Rev (Elizabeth), h 603 E Chestnut  
Allen Thomas (Mary M), laborer, h 5 East

**ALLEN WM F** (Jennie E), drugs 8 S Main, h 302 N Gay  
**ALLERDING CYRIL F**, adv mgr The Daily Banner, h 801 W Chestnut

Allerding Leo G (Mary), clerk, h 7 3d av  
Allerding Peter (Caroline), carpenter, h 801 W Chestnut  
Allerding Teresa E, r 801 W Chestnut  
Allgire Wm F, county supt of schools, Court House  
Allspaugh Charles H, coremaker, r 1005 W Vine  
Allspaugh Edward E (Isabelle M), clerk, 123 W Burgess  
Allspaugh Elizabeth E, stenographer, r 1005 W Vine  
Allspaugh Fillmore (Mary J), clerk, h 920 W High  
Allspaugh George S (Mabel), claim adjuster, r 6 Wooster av  
Allspaugh Joseph G, r 1005 W Vine  
Allspaugh Wm H, pressman Republican-News, r 1005 W Vine

Allspaugh Youta W (Clara B), molder, h 1005 W Vine  
Alsdorf Albert S (Mary A), police, h 409 W Chestnut  
Alsdorf Harold H (Florence B), clk, r 606 N Sandusky  
Alsdorf Harry V (Stella M), bridgewkr, h 409 W Chestnut  
Alsdorf Jennie F, r 505 N Main

**ALSDORF S W** (Helen P), cashier First National Bank, h 501 E High

Alsdorf Wm V (Mary), grocer 101 S Jackson, h 910 W High  
Altenburg Claude E (Marguerite M), foreman, h 717 N Main  
Altenburg Ephraim F (Minnie), gaswkr, h 217 E Hamtramck

Altenburg Hovey J, r 217 E Hamtramck  
Altenburg Laudice E, r 217 E Hamtramck  
Amaden Addie Mrs, nurse, h 513 E Hamtramck  
Amaden Ruth, r 513 E Hamtramck

**STAMM'S GOOD CLOTHES SHOP**  
MAKES SUITS TO ORDER  
DON'T FAIL TO SEE OUR 700 SAMPLES FROM \$17.00 UP



# THE SUN LUMBER CO.

FRED N. COTTON, Pres. and Treas.  
SOUTH MAIN STREET

BOTH PHONES 223

No Weather Beaten Stock

EVERYTHING UNDER COVER

70

## MT. VERNON DIRECTORY

**ROOFING And Sheet Metal Work, Spouting**  
H. W. ANDERSON  
OFFICE PHONE: CITIZENS' 387 GREEN 22 W. VINE ST.  
RESIDENCE PHONE: 549 BLACK

**AMES BEN**, pres Republican Publishing Co, h Martinsburg rd

Anderson Belle S, r 608 W Chestnut

Anderson Bert (Sarah), lab, h 107 S Norton

Anderson Clarence H, r 304½ E Chestnut

Anderson Frank C, physician O S S

**ANDERSON HARVEY W** (Claudia), prop Anderson Roofing Works, h 1303 W Vine

Anderson John H (Alice B), clerk, h 608 W Chestnut

Anderson Mary, wid Thomas, r 617 W Gambier

Anderson Mary E Mrs, h 109 Water

Anderson Ray, glasswkr, b Hotel Wisner

Anderson Robert C, contr, h 304½ E Chestnut

**ANDERSON ROOFING WORKS**, H W Anderson prop, 22 W Vine (see side lines)

Anderson Stella M, r 304½ E Chestnut

Anderson Walter S (Margaret), civil engineer, h 200 E Hamtramck

Anderson Wm (Sarah B), machinist, h Newark rd S V

Andre Matilda Mrs, housekeeper 12½ E Gambier

Andreas Charles A (Lena), clk, h 112 E Burgess

Andreas Herbert E, clk, r 112 E Burgess

Andreas Paul N, student, r 112 E Burgess

Andrews Jennie B H, wid Thomas B H, h 100 N Main

Andrews John W (Mary A), carpenter, h 213 E Chestnut

Andrick Frank (Elizabeth), furnace bldr, h 512 E Burgess

Andrick Nema A, clk Meyer-Lindorf Co, r 512 E Burgess

Andrick Opal F, clk Meyer-Lindorf Co, r 512 E Burgess

Ankeny Rose B, wid J D (R B Ankeny & Co), h 120½ E High

Ankeny R B & Co (Rose B and Sue A Ankeny), jewelers 4 S Main

Ankeny Sue A (R B Ankeny & Co), h 120½ E High

Anson Harriett R, r 703 W Gambier

Anson Lafayette M, bridgewkr, h 703 W Gambier

Apger J Howard (Ina D), watchmaker, h 2 Elliott

Appel Adolph (Mary C), glassworker, h 101 S McKenzie

Appleton Charles R (Blanche), wire chief, h 305 N Division

Appleton Wm (Elizabeth), coach bldr, h 104 S Catharine

## COLE'S LIVERY AND TRANSFER

103 WEST VINE STREET

Bell Phone 50-R  
Citizens' Phone 315

:: F. AND J. COLE ::  
PROPRIETORS



# At LOREY'S DRUG STORE NYAL Remedies

MT. VERNON DIRECTORY

71

Appleton Wm C (Maude A), clk Bird Bros, h 802 W Vine  
 Arck Gregory (Emma), glassworker, h Knox S V  
 Arck Jennie, r Knox S V  
 Ardner Cordelia C, r 807 E Vine  
 Ardner John (Mary), carpenter, h 807 E Vine  
 Armentrout Lyman W (Maria E), physician 3 E High, h  
 13 W Chestnut

Armstrong Emma, wid J Clarke, h 506 E High  
 Armstrong George W (Elsie), h 601 E High  
 Armstrong Harriet B, wid John M, r 521 Gambier av

**ARMSTRONG ROBERT B** (Rose), city editor The Daily  
 Banner, h 521 Gambier av

Armstrong Susie, wid Charles, h 204 W Gambier  
 Armstrong Willard C (Marguerite), clk Mt V Bridge Co,  
 h 101 N Gay

**ARNDT GEORGE D** (Ada P), physician eye, ear, nose and  
 throat specialist and physical therapeutics 7 S Gay,  
 phones Citz 31, Bell 237-W, h 23 E Vine

Arndt Loma P, librarian, r 23 E Vine

Arnholt Barbara, r C B Fish

Arnholt Eva, wid Valentine, r C B Fish

Arnold Ada S, r 603 N Gay

Arnold Edward O (Carolyn M), treas Mt V Tel Co, h 600  
 N Main

Arnold Ethel E, bkpr, r 5 N Main

Arnold Henry R, student, r 600 N Main

Arnold Leah M, dressmaker, h 5 N Main

Arnold Leland A, teacher, r 600 N Main

Arnold Marguerite I, teacher, r 600 N Main

Arnold Merchandise Co The, E O Arnold pres and treas,  
 R I Arnold v-pres and sec, 111-113 S Main

Arnold Rollin I, sec Arnold Mdse Co, h 603 N Gay

Arquilla Carlo, glasswkr, b 307 Arch av

Arquilla Michael, glasswkr, r 302 S Mechanic

Arrington Jessie, clerk, r 10 Prospect

Arrington Roy, printer Daily Banner, r 10 Prospect

Artesian Soda Water Co (R Leatherow, J T Russell), 506  
 W Vine

Ashbaugh Adella M, r 201 E Burgess

CITY BOTTLING AND SODA WORKS

H. G. RICHARDS, Proprietor

Mfrs. of All Kinds of Soft Drinks  
 Citizens' Phone 719 Green  
 202 S. SANDUSKY STREET

**THE DUNLAP RUG CO.**

E. A. DUNLAP

F. B. KROFT

CITIZENS 554

CARPETS CLEANED BY COMPRESSED AIR OR VACUUM.  
 RUGS AND DRUGGETS MADE FROM YOUR OLD INGRAIN OR BRUSSELS



# CANDYLAND Home Made Candies

Surlas & Francis

Citizens' 157

Bell 9-R

72

## MT. VERNON DIRECTORY

**MT. VERNON M. & S. SANITARIUM**  
 9 WEST SUGAR STREET  
 Citizens' 258  
**Stomach and Nervous Diseases, Rheumatism**  
 Careful Diagnosis — Nurses Furnished  
 Bell 56

Ashbaugh Chloe M, wid O Milton, h 201 E Burgess  
 Ashbaugh Paul M (Iva M), lawyer 135½ S Main, h 112 E Pleasant  
 Ashburn Morgan (Harriett), janitor, h 502½ N Gay  
 Ashcraft Harold C, student, r Martinsburg rd S V  
 Ashcraft Helen H, r Martinsburg rd S V  
 Ashcraft Oscar L (Flora), civil engr, h Martinsburg rd S V  
 Ashton Ned S Rev (Clara S), teacher, h Academia  
 Atherton E Jane, wid Thomas, h 122 N Center  
 Atherton Grover (Agnes), blacksmith, r 122 N Center  
 Atherton Lewis E (Catherine A), mchst, h 905 W Gambier  
 Atherton Wm (Alice M), (Atherton & Hill), h Columbus rd S V  
 Atherton & Hill (Wm Atherton, L. D. Hill), plumbers and tanners 9 E Front  
 Atkinson R Hiram, glassworker, r 15½ W High  
 Atkinson Sarah J, wid James, h 15½ W High  
 Atwood Helen M, student, r 123 E Chestnut  
 Atwood Ira (Ethel), (Cooper & Atwood), h 123 E Chestnut  
**AUSKINGS ALBERT E** (Ina), mgr New Gem Laundry Co, h 7 N Main  
 Auskings Arthur E (Mary E), clerk, h 207 S Harrison  
 Auskings John W (Cora), livery 102½ E Front, h 103 E Water  
 Auskings Thomas E (Gertrude R), clerk, h 124 E Sugar  
 Austin Hannah E, wid John, h 102 N West  
 Auten Ethlyn, clerk, r 47 Public sq  
**AUTO INN**, F J Harris prop, 120 W High  
 Avery-Loeb Electric Co, G F Knecht mgr, 6 Public sq  
 Ayers Bruce (Elizabeth A), laborer, h 106 E Front  
**AYERS CHARLES E** (Winifred), city editor Republican-News, h 404 N Gay  
 Ayers Mary, wid Edward, r 220 Coshocton av

### B

Babbs Wm P (Florence G), h 606 N Sandusky  
 Babbs W Fred (Elizabeth S), bookkeeper, h 109 E Sugar  
 Bacchus Harley, baker, r 107 W High  
 Back Charles G (Lavina), patternmkr, h 102 Ridgewood av

## Miller Brothers

HILAS H. MILLER

EVERETT B. MILLER

Funeral Directors and Embalmers

:: :: 4 NORTH MAIN STREET :: ::

— AMBULANCE SERVICE —



**GEO. W. SHARP**

9 North Mulberry Street

Mt. Vernon, O.

**PIANOS**

**Player Pianos, Organs, Sewing  
Machines**

Citizen's Phone, Store 461 Black  
Res. 911 Blue

**MT. VERNON DIRECTORY**

73

Badros Thomas (Makos & Badros), 9 W High  
Bailes Charles F (Lucy E), foreman, h 652 E Front  
Bailey Clara Mrs, r 7 E Sugar  
Bailey Martha, nurse Mt Vernon Hospital  
Bainter C Frank, timekeeper, r Madison S V  
Bainter Helen M, bookkeeper, r Madison S V  
Bainter Mary E, wid Charles A, h Madison S V  
Bair B Herbert (Ida M), prop Sanitary Dry Cleaning Co,  
h 4 Ridgewood av  
Bair Charles E, clerk, r 4 Ridgewood av  
Bair Harold S, tinner, r 500 Braddock  
Bair Harry S (Nellie O), molder, h 500 Braddock  
Bair Hazel L, teacher, r 500 Braddock  
Bair Mary A, wid Simon, h 208 Oak  
Bair Mary E, teacher, r 500 Braddock  
Bair Selden H, apprentice, r 500 Braddock  
Bair Simon H, clerk, r 4 Ridgewood av  
Baird Albert (Dora), blacksmith, h 127 E Sugar  
Baird Arla M, r 403 N Mulberry  
Baird Cora, r 127 E Sugar  
Baird Ethel, r 127 E Sugar  
Baker Charles A (Fannie M), meatcutter, h 309 S Gay  
Baker Charles F (Jeannette), machinist, h 9 Coshocton av  
Baker Delbert J (Iva M), gaswkr, h 306 W High  
Baker George R (M Ella), (G R Baker & Co), h 500 E High  
Baker George W (Maud V), carpenter, h 512 N Sandusky  
Baker Gladys C, clk Woolson Co, r Academia  
Baker Grace E, clerk, r 512 N Sandusky  
Baker G R & Co (G R and P T Baker), drugs 205 S Main  
Baker James A (Nancy A), watchman, h 709 W Burgess  
Baker Louis S (Ruby), electrician, h 500 Gambier av  
Baker Melvin H, tinner, r 512 N Sandusky  
Baker Minta, pianist, r 104½ W Gambier  
Baker Otto S (Bertha H), brakeman, h 500 Gambier av  
Baker Paul T (G R Baker & Co), r 500 E High  
Baker Peter (Anna D), molder, h 604 W Chestnut  
Baker Wm C (Mae I), clerk, h 805 W Vine  
Balasseotis Mike, confr 201 W High, h 219 W High  
Baldwin Charles B (Carrie A), painter, h Columbus rd S V

**SIMPKINS & CO. Livery and Auto Service**  
CITIZENS' PHONE 757  
BELL PHONE 433-R  
105 W. FRONT ST.

**BILLIARD  
TABLES.  
FINEST IN  
STATE**

**CITY CIGAR STORE**

**Ray H. Burnett — Proprietors — Wm. R. Barnett**

**POCKET  
BILLIARDS  
NONE  
BETTER**



# W. E. McCormick Furniture Undertaking

MILTON S. LEWIS, Your Clothier

74

MT. VERNON DIRECTORY

Baldwin Ella M, r Columbus rd S V  
 Baldwin E Adelaide, wid Lucius, r 123 E Chestnut  
 Baldwin Horace N (Clara), tinner, h Columbus rd S V  
 Baldwin Rebecca I, wid Charles F, h 110 E Gambier  
 Baldwin Robert G (Nannie J), clerk, h 109 N Mulberry  
**BALL HARRY M** (Mary C), (Ball & Chester), h 407 E High  
 Ball Helen M, wid Fred, h 529 Gambier av  
 Ball Reuben K (Christine), laborer, h 109 Wooster av  
**BALL & CHESTER** (H M Ball, Elmer Chester), auto livery and taxicabs 3 N Division  
 Baltimore & Ohio Railroad, J C Patterson passgr agt, F G Hadley frt agt, W High  
 Baltzell Ada, stenographer, r 502 E Front  
 Baltzell Atkinson T (Lucina), welder, h 306 S Division  
 Baltzell Chas M (Nellie), grocer 215 W High, h 304 Walnut  
 Baltzell Harry C (Cora E), tinner, h 601 E Front  
 Baltzell John (Amanda), boilermaker, h 502 E Front  
 Baltzell Wm L, trainman, r 502 E Front  
 Banks Charles I (Laura J), miller, h 400 Walnut  
 Banning Building, 15 S Main  
 Banning Francis R, r 114 W High  
 Banning Frank (Sannie), woodwkr, h 114 W High  
 Banning Harold (Wm Banning & Sons), r 200 W High  
 Banning Mary, wid Wm D, r 114 W High  
**BANNING WM & SONS** (Wm M and Harold), props Eagle Roller Mills, 310 W Vine  
 Banning Wm M (Edna V), (Wm Banning & Sons), h 200 W High  
 Barber Clark M (Belle), teacher, h Martinsburg rd S V  
 Barber Jennie C, wid C C (Barber & Co), h Fresno, Cal  
 Barber John T (Blanche), (Barber & Co), h 402 E Chestnut  
 Barber Marie, teacher, r Martinsburg rd S V  
 Barber Wm, glassworker, r 236 S Main  
 Barber & Co (Jennie C and J T Barber, G C and W W Doup, F B Jones), whol grocers 9 W Gambier  
 Barker Emma J, wid Lyman, h 113 E Chestnut  
 Barker Jennie, h 5 W Front  
 Barker Joseph N (Mary), barber, h Sychar rd

## Sanderson & McCreary

301 West High St.

Citz. Phone 234. Bell Phone 236-R

**LUMBER, CEMENT  
and WALL PLASTER**  
All Kinds of  
**Building Material**



# The Book & Art Shop Books, Bibles

Main cor. Gambier Streets

Stationery, Office Supplies

MT. VERNON DIRECTORY

75

C. A. BOPE  
114 SOUTH MAIN STREET  
Dealer in Hardware and Iron  
BICYCLES

Barker J Belle, clerk, r Sychar rd  
Barker Marshall, bridgewkr, r Sychar rd  
Barker Sarah Mrs, r 7 E Sugar  
Barline Albert, h 507 W Vine  
Barline Beatrice, r 507 W Vine  
Barline Emma, r 507 W Vine  
Barline Wm, mchst, r 507 W Vine  
Barnard A C (Isabelle J), (Barnard Bros), h 604 E High  
Barnard Bros (J M and A C), box mfrs South Vernon  
Barnard Nola R, r 604 E High  
Barncord Flossie F, operator, r 601 N Sandusky  
Barncord Harry W, apprentice, r 601 N Sandusky  
Barncord Joseph B (Cassie M), patternmkr, h 601 N Sandusky  
Barncord Joseph W (Cornelia E), shoemkr, h 307 W Curtis  
Barncord J Carl, clerk, 601 N Sandusky  
Barncord Laura B, r 601 N Sandusky  
Barndollar Walter (Anna), glasswkr, h 200½ W Gambier  
Barnes Edward (Katherine C), well driller, h 7 W Burgess  
Barnes Elias G (Rose E), laborer, h 802 N Mulberry  
Barnes Marguerite E, r 7 W Burgess  
Barnes Wm F, r 7 W Burgess  
Barnett Bessie S, r 306 N Main  
Barnett Elton D Rev (Emma R), pastor Gay st Methodist Church, h 306 N Main

**BARNETT WM R** (Cora L), (Burnett & Barnett), h 205 N Division

Barnhart Dale B, glasswkr, r 21 Granville rd S V  
Barr Anna R, r 404 W High  
Barr Charles E (Elizabeth), com traveler, h 205 Wooster av  
Barr Eugene D (Lura D), clk R W Pitkin, h 400 Ridgewood  
Barr Lydia, wid Morgan, h 404 W High  
Barre Charles W (Addie M), painter, h 926 W High  
Barre Dale E, clerk, r 926 W High  
Barre Florence I, stenographer, r 926 W High  
Barre Luther A, cigars 14 S Main, r 926 W High  
Barrett Charles B, r 912 W High  
Barrett Mamie D, h 919 W High  
Barrett Maria, wid John, h 611 E Vine

## ELECTRIC SUPPLY AND CONSTRUCTION CO.

Citizens Phone 769 Blue

4 PUBLIC SQUARE



# R. W. PITKIN'S CASH STORE

Groceries, Meats and  
THE STORE THAT SAVES YOU MONEY :: Baked Goods ::

76

MT. VERNON DIRECTORY

**IF IT'S INSURANCE, See Will J. "Doc" Welsh, The Service Agency**  
 REPRESENTING THE STRONGEST AND BEST  
 AMERICAN FIRE INSURANCE COMPANIES  
 16 E. GAMBIER ST.  
 Citiz. Phone 231 Red

Barrett Maria, Wid Smith, h 912 W High  
 Barrett P W, draftsman, rms Israel House  
 Barringer Catherine, wid Solomon F, r 4 Marion  
 Barry Garrett M (Margaret A), shoerpr, h 501 N Sandusky  
 Barry George X, molder, r 501 N Sandusky  
 Bartlett Abigail Mrs, h 109 W Pleasant  
 Bartlett Alice R, student, r 709 E Vine  
 Bartlett Bent C, mason, r 402½ W Chestnut  
 Bartlett Edward (Daisy E), clerk, h 202 N Gay  
 Bartlett Frank (Orle D), mason contr, h 709 E Vine  
 Bartlett George, h 106 Wooster av  
 Bartlett Mae I, teacher, r 709 E Vine  
 Barton Samuel R (Mary E), ironwkr, r 667 N Sandusky  
 Bary Ferdinand, laborer, r Johnson av S V  
 Bary Joseph, h Crystal av S V  
 Barry Leon (Irma), glassworker, h Johnson av S V  
 Basnett Wm R (Elizabeth), foreman Republican-News, h  
 101 N Rogers  
 Bass Alonzo (Irene J), laborer, h 306 W Gambier  
 Bassett Theodore, laborer, r 205 W High  
 Bastine Fannie, wid Paul, h 709 W Vine  
 Bastine Paul, glasswkr, r 709 W Vine  
 Bateman Clarence F, student, r 307 Walnut  
 Bateman Clark G (Viola A), driller, h 307 Walnut  
 Bateman John, machinist, r 307 Walnut  
 Bates Ellen Mrs, r 7 E Sugar  
 Bates Harry, glassworker, b 205½ W Gambier  
 Bates Wm M (Charlotte B), glassworker, h S D Roberts  
 Bauer John, draftsman, rms 603 N Main  
 Baughman Charles A, gardener, r 802 W Gambier  
 Baughman Emma M, wid John, h Columbus rd S V  
 Baughman Harry, crane opr, r 802 W Gambier  
 Baughman John E (Bertha), carpenter, h New Gambier rd  
 Baughman John R (Essie B), teamster, h 802 W Gambier  
 Baughman Lester L (Anna A), bridgewkr, r 709 W Burgess  
 Baxter Don Carlos, farmer, h Granville rd S V  
 Baxter James (Ollie), laborer, h 108 S Mulberry  
 Baxter Robert C, bookkeeper, r Granville rd S V  
 Beach Clifton V (Alice A), carrier P O, h Columbus rd S V

## O. C. CHASE & SONS

TINNERS AND ROOFERS

204  
West High Street



# E. G. Warman

Becker Bros. and Compton-Price  
**HIGH-GRADE PIANOS**

MT. VERNON DIRECTORY

77

Beach Frank G, h 31 Mansfield av  
Beach Glenn, r 303 Arch av  
Beach Grace, teacher, r 900 N Mulberry  
Beach Ida B, r Columbus rd S V  
Beach James (Alice), bridgeworker, h 900 N Mulberry  
Beach James E (Sarah E), carpenter, h 303 Arch av  
Beach John D (Luella M), carpenter, r 111 E Curtis  
Beach Ralph E, glassworker, r 303 Arch av  
Beach Warren H, r 505 N Mulberry  
Beal Darling (Ollie), h 210 S Mulberry  
Beal Joel B (May), bricklayer, r 210 S Mulberry  
Beal Robert (Mildred), glassworker, h Newark rd S V  
Beam Belle, h 107 N Mulberry  
Beam Clara, r 107 N Mulberry  
Beam Frank L (Anna L), pres Mt V Tel Co, h 121 E High  
Beam Margaret J, r 121 E High  
Beamer Wm A (Edith), baker, h 108 E Lamartine av  
Bear Herbert S, draftsman, r 105 S Gay  
Bear Lawrence, laborer, b 301 N Sandusky  
Beard Jacob E (Alice), machinist, h 1002 W Vine  
Beaton Minerva Y, wid George, artist 3 E High, h 200 E Gambier  
Beaty Chas E (Lena), (Beaty & Snyder), r 26 Mansfield av  
Beaty & Snyder (C E Beaty, C E Snyder), barbers 227 S Main  
Bebout John W (Dora M), laborer, h Martinsburg rd S V  
Bebout Wm J (Mary J), h Newark rd S V  
Bechtol Frances, r 810 Howard  
Bechtol Helena, r 810 Howard  
Bechtol James (Bertha), laborer, h 810 Howard  
Bechtol John S (Mary F), farmer, h Gambier bey limits  
Bechtol Simon P (A Elizabeth), blksmith, h 807 Gambier av  
Beck Arthur G, driver, r 115 N Center  
Beck Charles A (Faithe D), dentist 12 S Main, h 304 N Gay  
Beck Elizabeth F, wid James, h 111 E Curtis  
Beck George F (Marie), clerk, h 105 E Sugar  
Beck Harry, laborer, h 727 N Main  
Beck Harry C (Sarah E), janitor, h 1010 E Vine  
Beck Ray B, laborer, r 115 N Center

**MAX MEYERS**  
STOVES, RANGES, HOUSE FURNISHINGS  
PHONES, CITIZENS' 171 RED; BELL 184-W

**Stamm's GOOD CLOTHES SHOP**  
104 SOUTH MAIN STREET MT. VERNON, OHIO

== FINE FURNISHINGS, HATS, TRUNKS AND BAGS ==

COME  
AND  
SEE!



# THE SUN LUMBER CO.

Fred N. Cotton, Pres. and Treas. S. MAIN ST. Both Phones 223  
No Weather Beaten Stock Everything Under Cover

CEMENT, WALL PLASTER,  
SLATE, COMPOSITION  
ROOFING AND BUILDING  
MATERIAL

**ANDERSON ROOFING WORKS** 22 W. VINE ST.  
CITIZENS' 387 GREEN  
RES. PHONE 549 BLACK  
Spouting, Cornice, and General Repair

78

## MT. VERNON DIRECTORY

Beck Samuel S (Jane S), laborer, h 120 Ringold  
Beck Sarah, wid Newton, h 115 N Center  
Beck Thomas W, farmer, r 115 N Center  
Beckholt D Ray, r Old Delaware rd  
Beckholt John E (Ella E), teamster, h Old Delaware rd  
Bedell Benjamin, painter, r 903 W Sugar  
Bedell J Melvin (Mary), machinist, h 917 W High  
Bedell Lemuel N (Effie E), carpenter, h 909 W Chestnut  
Bedell Madison (Olive), galvanizer, h Monroe S V  
Bedell Marguerite R, teacher, r 917 W High  
Bedell Pauline L, r 917 W High  
Bedell Warren H Rev (Esther), h 300 N Catharine  
Beecher H Lawrence (Alice M), drftsman, h 217 E Chestnut  
Beeman Benjamin F, laborer, r 710 Howard  
Beeman Burly J (Jessie B), miller, h 203 S Sandusky  
Beeman Clarence E, laborer, r Crystal av S V  
Beeman Edward W (Rhea E), ironworker, h 15 N Sandusky  
Beeman Myrtle M, r 710 Howard  
Beeman Roy (Edith), bridgeworker, h 108 N Norton  
Beeman Samuel, machinist, b Columbus rd S V  
Beeman Thomas, h 1204 W Chestnut  
Beeman Willard J (Alice E), baker, h 33 Mansfield av  
Beeman Wm A (Mary J), blacksmith, h 710 Howard  
Beeman Wm H (Louise L), laborer, h Crystal av S V  
Beeney Orrie M (Jennie), com traveler, b 302 S Gay  
Beggs Edward C (Martha M), (Crumley & Beggs), h Norton S V  
Beggs Mary, r Norton S V  
Belden Edwin L (Lena), sec-treas A A Dowds Co, r 407 E High  
Bell Christina, wid Josiah, r 600 E Chestnut  
Bell Clifford D (Stella), clerk, h Sychar rd  
Bell Donald J, student, r 600 E Chestnut  
Bell Edward (Nellie), stenographer, h 800 W Sugar  
Bell Lillis L, clerk, r 506 E Hamtramck  
**BELL LLOYD M** (Gertrude H), county treasurer Court House, h 115 E Hamtramck  
Bell Mary A, wid Edwin W, h 210 E Vine

## COLE'S LIVERY AND TRANSFER

103 WEST VINE STREET

Bell Phone 50-R  
Citizens' Phone 315  
:: F. AND J. COLE ::  
PROPRIETORS



# Lorey's Drug Store

BOTH PHONES

115 S. MAIN STREET

Sign of the Nyal Clock

MT. VERNON DIRECTORY

79

Bell Milen F (Mary E), grocer 101 Coshocton av, h 506 E Hamtramck

Bell Stephen (Emma D), molder, h Columbus rd SV

**BELL THOMAS E** (Grace), grocer 520 Gambier av, h 518 same

Bell Wm D (Bessie G), carrier P O, h 600 E Chestnut

Belt Bertha L, r 607 W Gambier

Belt Burgess C (Rose K), machinist, h 703 W Vine

Belt Jarret P (Amanda A), electrician, h 607 W Gambier

Belt S Florence, r 606½ W Gambier

Belton John C (Bertha M), laborer, h 311 N Norton

Bendel Kate B, wid Thomas I, nurse, h 21½ Public sq

**BENJAMIN RANSFORD** (Harriet), captain Salvation Army, h 306 S Main

Bennett Edward J (Nannie J), mehst, h Martinsburg rd S V

Bennett Edward R (Anna), patternmaker, h 709 Howard

Bennett Florence, clk F W Woolworth Co, r Martinsburg rd

**BENNETT FRANK L** (Anna D), hardware 307 S Main, h 106 E Hamtramck

Bennett George S, b 300 W High

Bennett George W (Louise S), farmer, h 208 N Mulberry

Bennett Gertrude, clk F W Woolworth Co, r R D 5

Bennett James G (Hattie E), plasterer, h 309 N West

Bennett Lester E (Blanche E), clerk, h 601 N Mulberry

**Bennett Lillian**, student, r 713 E Vine

Bennett Louise J, clerk, r 1003 W Vine

Bennett L Bernice, teacher, r 106 E Hamtramck

Bennett Mary K, wid James, h 1003 W Vine

Bennett Minnie L, r 17 N Gay

Bennett Ora (Nora), laborer, h 103 Chester

Bennett Wm (Ida M), glassworker h 17 N Gay

Bennington Daniel F (Martha A), h 800 W Chestnut

Bennington Harry C (Bennington & McGugin), h 800 W Chestnut

Bennington Robert R, chauffeur, r 800 W Chestnut

Bennington & McGugin (H C Bennington, R R McGugin), meats 701 W High

Benoy Clark J (Lora M), machinist, h 107 W Pleasant

Benoy Marjorie P, r 107 W Pleasant

CITY BOTTLING AND SODA WORKS

H. G. RICHARDS, Proprietor

Mfrs. of All Kinds of Soft Drinks

Citizens' Phone 719 Green

202 S. SANDUSKY STREET

## THE DUNLAP RUG CO.

E. A. DUNLAP

F. B. KROFT

CITIZENS 554

CARPETS CLEANED BY COMPRESSED AIR OR VACUUM.

RUGS AND DRUGGETS, MADE FROM YOUR OLD INGRAIN OR BRUSSELS



# CANDYLAND

Delicious Ice Cream and Fruit Ices

Surlas & Francis

Citizens' 157

Bell 9-R

80

## MT. VERNON DIRECTORY

**MT. VERNON M. & S. SANITARIUM**  
 Stomach and Nervous Diseases, Rheumatism  
 Careful Diagnosis — Nurses Furnished  
 Bell 56  
 9 WEST SUGAR STREET  
 Citizens' 258

Benson Allie M, h 105 Water  
 Berger Alberta, clerk, r 105 E Lamartine av  
 Berger Aurora, r 607 W Sugar  
 Berger Emile (Nina), glassworker, h Johnson av S V  
 Berger Fred J (Clara M), glassworker, h Johnson av S V  
 Berger John B, glassworker, r 607 W Sugar  
 Berger Leon (Camille), glassworker, h 607 W Sugar  
 Berger Nellie, wid Charles, h 604 N Main  
 Berger Oscar (Aldegonde) glassworker, h Crystal av S V  
 Bergin Mildred F, r 117 W Burgess  
 Bergin Raymond J, apprentice, r 117 W Burgess  
 Bermont Charles L (Zada S), lawyer 112 S Main, h 507 N Main  
 Bernicken Helen, wid Michael, h 400 Spring  
 Bernicken Louis W, foundryworker, r 400 Spring  
 Berrier M Lafayette (Gertrude), glasswkr, h 609 W Vine  
 Berry Carl E (Esther M), ironworker, h 405 Braddock  
 Berry Charles W (Florence A), foreman, h 118 E Sugar  
 Berry John T, h 25½ Public sq  
 Berry J Clarence, dep clerk of courts, r 8 E High  
 Berry Leona, r 401 Coshocton av  
 Berry Oral S (Alma R), lineman, h 4 Wooster av  
 Berry Patrick A (Elizabeth C), lawyer 9 E High, h 125 E Vine  
 Berry Samuel C, tailor 8 E High  
 Bertiaux Sylvain (Elvire L), glasswkr, h Columbus rd S V  
 Bettinger Edward T (Lera V), painter, h 106 W Gambier  
 Beum Corlin O (Eva M), laborer, h 1109 N Mulberry  
 Bevington Ernest O (Bertha B), carpenter, h 11 Prospect  
 Bezes Charles, clerk, rms 226 S Main  
 Bia Edward (Marie L), laborer, h 709 W Vine  
 Bickel Alex C, conductor, r 4 Kenyon  
 Bickel Ray J, meatetr, r 701 E Vine  
 Bickel Wilbur L (Clara), painter, h 10 Kenyon  
 Bidwell Willis E Rev (Fannie), h Academia  
 Biefnes Jules, glassworker, r 2 Ridgewood av  
 Biefnes Louis, r 2 Ridgewood av  
 Biefnes Philip (Louise), glassworker, h 2 Ridgewood av  
 Billingsley Roy P, clerk, rms 10 W High

## Miller Brothers

HILAS H. MILLER

EVERETT B. MILLER

Funeral Directors and Embalmers

:: :: 4 NORTH MAIN STREET :: ::

—AMBULANCE SERVICE—



**GEO. W. SHARP**

9 North Mulberry Street

Mt. Vernon, O.

**PIANOS****Player Pianos, Organs, Sewing  
Machines**Citizen's Phone, St re 461 Black  
Res. 911 Blue**MT. VERNON DIRECTORY**

81

Bingham Minnie M, wid Harry, r 109 E Lamartine av

**BIRD BROS** (C A and D K), hardware 9 S Main

Bird Charles A (Lucy S), (Bird Bros), h 504 E Chestnut

Bird Daniel K (Rose), (Bird Bros), h 400 N Main

Bird Maria E, wid Wm, h 205 E Gambier

Bird Sabina, wid Marion, r 613 E Chestnut

Bishop C A (Evelyn G), lineman, h Martinsburg rd S V

Bishop H C (Lula F), grocer 105 W High, h 209 W High

Bishop Mildred I, r 209 W High

Biss John Z (Anna M), laborer, h 702 W Gambier

Biss Stanley W, laborer, r 702 W Gambier

Bixler Edgar (Anna), well driller, h 208 W High

Black Dora J, wid John, r 306 Braddock

**BLACK FURNACE CO THE**, Alfred Mill mgr, M F Black  
sec-treas, 304-306 S McKenzie (see back cover and  
page 9)

Black Lovey J, wid E L, h 517 Gambier av

**BLACK M F**, sec-treas Black Furnace Co, r 517 Gambier av

Black Nancy, r 311 Oak

Blair Barton W, lawyer Banning bldg, r 209 N Gay

Blair Charles A (Rose), coremaker, h 507 E Pleasant

Blair Daniel E (Jennie), laborer, h Crystal av S V

Blair Dorothy J, student, r 6 S Gay

Blair Edna E, r 209 N Gay

Blair Elizabeth M, wid Charles, h 705 W Gambier

Blair Fletcher I (Victoria), mchst, h 119 W Burgess

Blair Harry W (Anna), physician, h 6 S Gay

Blair Herbert S (Elizabeth N), mchst, h 102 N Norton

Blair Mary L, phone opr, r 705 W Gambier

Blair Park B (Birdie), lawyer Banning bldg, h 209 N Gay

Blair Ralph H (Helen M), coremaker, h 807 W Sugar

Blair Thomas P (Mattie), bridgewkr, h Crystal av S V

Blake Carl H, glassworker, r 105½ N Adams

Blake Charles E (Laura), foundrywkr, h 105½ N Adams

Blake Harry, waiter, r 105½ N Adams

Blanchard M Augusta, wid Joseph A, h 301 E Front

Blaney Frank (Bessie P), h 7 McKinley av

Blinn Lena, domestic 106 E Chestnut

Blinn Ray S (Idessa), city engineer, h 901 W High

**SIMPKINS & CO. Livery and Auto Service**  
CITIZENS' PHONE 757  
BELL PHONE 433-R  
105 W. FRONT ST.**BILLIARD  
TABLES.  
FINEST IN  
STATE****CITY CIGAR STORE**

Ray H. Burnett — Proprietors — Wm. R. Barnett

**POCKET  
BILLIARDS  
NONE  
BETTER**



# W. E. McCormick Fine Funeral Furnishings

MILTON S. LEWIS Clothing and Furnishings  
FOR MEN AND BOYS

82

## MT. VERNON DIRECTORY

Blocher Bros (H C and C L), furniture 218 W High  
 Blocher Clifford L (Della), (Blocher Bros), h 105 Park  
 Blocher Edwin M, h 5 W Front  
 Blocher Harry C (Sadie), (Blocher Bros), h 218 W High  
 Blocher Kittie Mrs, r Charles A Wolf  
 Blocher Malinda, wid John M, r 612 E High  
 Blubaugh Ellen, wid Leo, h Granville rd S V  
 Blubaugh E Guy (Laura B), clk R M S, h 715 E Vine  
 Blubaugh Liguori (Mary), lab, h Gambier av beyond limits  
 Blubaugh Lucy A, laundress, Gambier av beyond limits  
 Blubaugh Wm E, appr Republican-News, r Gambier rd  
 Blyth Ada F (Patterson & Blyth), r 107 E Front  
 Blyth Selena A, wid Robert F, h 107 E Front  
 Blyth W Robert, r 107 E Front  
 Bobst George, bridgeworker, r 403 Walnut  
 Bobst Samuel W (Ada M), engineer, h 403 Walnut  
 Bockoven Wm A (Stella W), clk R W Pitkin, h 1201 W Vine  
 Bogardus Thomas L, clk, r 401 N Gay  
 Bogardus Wm P (Elizabeth B), (Bogardus & Co), h 401  
     N Gay  
 Bogardus & Co (W P Bogardus), hardware 22 Public sq  
 Boggs Wm A (Mary R), conductor, h 723 E Vine  
 Boling W Oscar (Martha H), h 114 Ringold  
 Bond Samuel, cementworker, h 6 Rogers  
 Bonnell Edward K (Edna), stenographer O S S  
**BOOK & ART SHOP**, Lamson & Brentlinger props, 136 S  
     Main (see top lines)  
 Booker Herbert E (Martha), chauffeur, r 205 Water  
 Booker Joseph L (Viola), foundryworker, h 205 Water  
**BOPE CHARLES A**, hardware 114 S Main, h 207 E Gam-  
     bier (see side lines)  
 Borden Dwight A (Ada), boilermaker, h 107 S Catharine  
 Borden Earl R (Ollie), driver, h 406 E Pleasant  
 Borden Floyd E, r 306 E Burgess  
 Borden Harry I, clerk B & O, r 306 E Burgess  
 Borden S Kinsey (Huldah M), carpenter, h 306 E Burgess  
 Bormans Armond, clerk, r 803 W High  
 Bormans Charles, glassworker, r 803 W High  
 Bormans Vitaline, wid Charles, h 803 W High

## Sanderson & McCreary

**LUMBER, CEMENT  
and WALL PLASTER**

All Kinds of

301 West High St.

Citz. Phone 234.

Bell Phone 236-R

**Building Material**



# The Book & Art Shop PICTURES Main cor. Gambier Streets FRAMING

MT. VERNON DIRECTORY

83

Bort James E (Jennie E), glassworker, h Johnson av S V  
 Bort Vera H, laundress, r Fairview addition S V  
 Bostwick B Willard (Isabelle), janitor, h 116 E Pleasant  
 Bostwick George F (Louise A), h 202½ S Gay  
 Bostwick Henry C, h Edgewood rd  
 Bostwick Warner (Augusta), foreman, h 33 Marion  
 Boswell Wm M (Roxie), glasswkr, h 304 S Gay  
 Botkin George (Nina), painter, h 803 W Chestnut  
 Botkin Hugh W (Ethel M), bridgewkr, h 817 W Gambier  
 Boucher Louis, glasswkr, r Johnson av S V  
 Boucher Mandine, wid Louis, h Johnson av S V  
 Boulton Catherine, tchr, r Mechanic cor Chestnut  
 Bounds Wm A, pres Knox Co Mut Ins Co, h 119 E Burgess  
 Bowden George (Jennie), laborer, h 514 E Hamtramck  
 Bowden Harry (Ola B), lineman, h 716 Howard  
 Bowden Harry W (Luella G), draftsman, h 106 N Gay  
 Bowden Henry, driver, r 104 Walnut  
 Bowden John (Ina), machinist, h 101 N Center  
 Bowers Ella, r 7 E Sugar  
 Bowers Robert O (Sadie), blksmith 16 W Front, h 531  
 Gambier av  
 Bowie Wm (Sarah E), hammerman, h 305 N West  
 Bowman Amos, vulcanizer 32 Public sq, rms 107 S Mulberry  
 Bowman Elmer Z (Elinor W), mchst, h 111 W Burgess  
 Bowman George H (Lillian E), mchst, h 400 N Sandusky  
 Bowman Henry F (Anna M), bridgewkr, h 701 W Burgess  
 Bown Wm H (Florence), laborer, h Columbus rd S V  
 Boyle Catherine, phone opr, r 100 Monroe  
 Boyle Charles A (Anna B), draftsman, h 19 Elizabeth  
 Boyle Ellen, wid John, b 611 W Gambier  
 Boyle James T, mchst, r N Catharine bey limits  
 Boyle Lawrence, coremaker, r 100 Monroe  
 Boyle Matilda, wid Joseph, h N Catharine beyond limits  
 Boyle Patrick (Mary), coremaker, h 100 Monroe  
 Boyle Walter J (Eunice R), foreman, h 200 E Front  
 Boyle Wm, opr W U Tel Co, r N Catharine beyond limits  
 Braddock Irene, r Mansfield av R D 5  
 Braddock Levi S (Emma J), farmer, h Mansfield av R D 5  
 Bradfield Florence I, clk P O, r Granville rd S V

C. A. ROPE Dealer in Hardware and Iron  
 114 SOUTH MAIN STREET  
 BICYCLES

## ELECTRIC SUPPLY AND CONSTRUCTION CO.

Citizens Phone 769 Blue

4 PUBLIC SQUARE



# R. W. PITKIN Groceries, Meats and Baked Goods

Headquarters for Good Things to Eat

Will J. "Doc" Welsh General Insurance and Surety Bonds  
16 E. GAMBIER STREET CITIZENS' PHONE 231 RED  
"Better Be Insured Than Sorry"

84

## MT. VERNON DIRECTORY

- Bradfield Joseph (Emma), car repairer, h 104 N McKenzie  
**BRADFIELD LEVI S** (Mary E), flour and feed 14 E Front,  
h Newark rd S V  
Bradfield Sarah M, wid Charles R, h Newark rd S V  
Bradrick James G (Lenna I), lineman, h 719 N Main  
Brady Dennis A (Dorothy L), glasswkr, h 308 W Curtis  
Braggins Edward P, r 1106 W Vine  
Braggins Sarah E, wid Edward, h 1106 W Vine  
Brand Harry M (Marguerite H), glasswkr, h 203 Chester  
Branigan Lawrence J (Irene), horses, h 21 W Vine  
Branyan Charles, cementworker, r 110 S Catharine  
Branyan Frank H (Edna L), foreman, h 7 W Lamartine av  
Branyan Jessie, clerk, h 110 S Catharine  
Branyan Julia E, r 7 W Lamartine av  
Brasseur Edgar (Jennie), glassworker, r 2 Ridgewood av  
Brasseur Emile (Odile), glassworker, h 105 N Harrison  
Brasseur Emile jr (Olga), glasscutter, h 922 W High  
Brasseur Fred (Nellie), glasswkr, h Columbus rd S V  
Brasseur Joseph D (Alice), glassworker, h Madison S V  
Brawner J Wilbur (Emma), boilermkr, h 411 E Pleasant  
Breagy John, engineer, h Norton S V  
Breece Carlton R, clerk, r 122 N McKenzie  
Breece Edson J, carrier P O, r 122 N McKenzie  
Breece Ellsworth W (Esta), supt Mt V Tel C, h 122 N Mc-  
Kenzie  
Breece John L, baggageman, r 122 N McKenzie  
Brendel S Cary, florist, r C E Sharp  
Brent Carl F, tailor, r 18 Granville rd S V  
Brent Ellen L, wid Charles, h 18 Granville rd S V  
**BRENTLINGER CLIFFORD R** (Rachel T), (Lamson &  
Brentlinger), h 506 N Gay  
Brentlinger Clyde L (Ethel S), painter, h 813 Howard  
Brentlinger F N (Olive M), watchman, h 807 W Gambier  
Brentlinger George, h 401 N Mulberry  
Brentlinger George E (Bertha), glasswkr, h 305 Water  
Brentlinger Lorenzo, painter, b 202 W High  
Brentlinger Sarah A Mrs, r 1004 Gambier av  
Brereton J Philip (Lucy M), ins agt, h 16 Elizabeth

# O. C. CHASE & SONS

TINNERS AND ROOFERS

204  
West High Street



Brewer E May, clerk, r 501 W Gambier  
Brewer Jacob H (Amelia C), prop Mt Vernon Machine Works, h 501 W Gambier  
Brewer Samuel B (Elizabeth E), laborer, h D B Kirk  
Bricker Charles, laborer, r 311 S Gay  
Bricker Della (Mary E), laborer, h 301 E Pleasant  
Bricker Fred (Rose), barber, h 211 S Mulberry  
Bricker Glee Mrs, h 305 S Center  
Bricker James, laborer, r 311 S Gay  
Bricker Jane, h 107 Walnut  
Bricker Lewis A (Blanche), laborer, h Columbus rd S V  
Bricker Mary E, h 47 Public sq  
Bricker Nellie, housekeeper 8 N McKenzie  
Bricker Penelope, r 107 Walnut  
Bricker Ruth E, r Academia  
Bricker Warner (Iris M), barber 106 W High, h 605 W High  
Bricker Wm H (Mina), farmer, h Academia  
Briggle Edgar F (Iva E), emp Auto Inn, h 200 E Burgess  
Briggs Robert I (Cordelia A), gasfitter, h 105 Monroe  
Briggs Wm J (Anna), glassworker, h 204 S Sandusky  
Bright Dallas, bridgeworker, b 204 Greenwood av  
Brigode Amie (Lena), glassworker, r 102 E Front  
Brigode Amelia, clerk, r 206 S Gay  
Brigode Athos C, glasswkr, r 206 S Gay  
Brigode Joseph, glasswkr, r 206 S Gay  
Brigode Julia, wid Emile, h 206 S Gay  
Brigode Louise, r 206 S Gay  
Brining Anna M, operator, r 217 N Norton  
Brining Edwin C, clerk, r 217 N Norton  
Brining Elsie L, operator, r 217 N Norton  
Brining Ethel M, r 806 W Burgess  
Brining John L (Eliza), cigars 14 W Vine, h 217 N Norton  
Brining John T, machinist, r 806 W Burgess  
Brining Thomas (Charlotte G), machinist, h 806 W Burgess  
Brining Wm H, clerk, r 217 N Norton  
Briscoe Charles H, glassworker, r Columbus rd S V  
Briscoe Frank (Mary), glassworker, h Madison S V  
Briscoe Othie E (Minnie), glassworker, h Columbus rd S V  
Britton Fannie, r 201 W Front

**KNOX PLUMBING & HEATING CO.** 301 W. GAMBIER  
Plumbing Supplies and Plumbing, Gas Fitting, Steam and Hot Water Heating  
Clt. 171 Red Bell 184-W

**STAMM'S GOOD CLOTHES SHOP**  
— MAKES SUITS TO ORDER —  
**DON'T FAIL TO SEE OUR 700 SAMPLES FROM \$17.00 UP**



# THE SUN LUMBER CO.

FRED N. COTTON, Pres. and Treas.  
SOUTH MAIN STREET

BOTH PHONES 223

No Weather Beaten Stock

EVERYTHING UNDER COVER

**ROOFING**  
**And Sheet Metal Work, Spouting**  
**H. W. ANDERSON**  
 OFFICE PHONE: CITIZENS' 387 GREEN  
 RESIDENCE PHONE: 549 BLACK  
 22 W. VINE ST.

86

## MT. VERNON DIRECTORY

Britton John A, r 214 E Burgess

**BRITTON LEGRAND**, county commissioner Court House,  
h Howard, O

Brock Elizabeth E, student, r 402 Spring

Brock Frank C (Mary L), h 400 Coshocton av

Brock Howard (Florence), laborer, h Quarry

Brock Ralph G (Dema P), (Brock & Fox), h 209 E Ham-  
tramck

Brock S Thomas (Lucinda), painter, h 402 Spring

Brock & Fox (R G Brock, F A Fox), restaurant 102 W High

Bronson Carroll E (Mary I), dftman, h 216 E Hamtramck

Bronson Elizabeth, stenog, r 513 E Hamtramck

Bronson Ruth A, h 410 W High

Brooks George, h Martinsburg rd S V

Brooks George W (Rosa E), laborer, h 308 W Gambier

Brooks Mary C, wid Walter, r 604 Gambier av

Brooks May, r Martinsburg rd S V

Brooks Ollie, tchr, r Martinsburg rd S V

Brophy Bruce (Luella), mason, h Edgewood rd

Broughton John T (Cora), supt Hope Forge Mach Co, h  
903 W High

Brown Benjamin, bridgeworker, h 3 Marion

Brown Blanche L Mrs, h Martinsburg rd S V

Brown Charles H, laborer, r 203 E Chestnut

Brown Chester W, glassworker, r Crystal av S V

Brown Dorothy, r Martinsburg rd S V

Brown D Pauline, wid Edward, h 300 Coshocton av

Brown Edwin H, machinist, h 203 E Chestnut

Brown George (Mary), watchman, h 206 S Harrison

Brown Harry W, mech engineer, r Y M C A

Brown Harry W, upholsterer, b 5 Greer

Brown Howard W (Cora E), draftsman, h 205 N Gay

Brown Leroy, glassworker, r 206 S Harrison

Brown Lillian H, r Martinsburg rd S V

Brown Molly, wid John, h 309 N Gay

Brown Norton, marblecutter, b 19 S Mulberry

Brown Ralph L (Mary E), glassworker, h Crystal av S V

Brown Raymond G (Alvina M), estimator, h 304 E Gambier

Brown Rebecca A, wid Eber, h 101 S Norton

## COLE'S LIVERY AND TRANSFER

103 WEST VINE STREET

Bell Phone 50-R  
Citizens' Phone 315

:: F. AND J. COLE ::

PROPRIETORS



# At LOREY'S DRUG STORE NYAL Remedies

MT. VERNON DIRECTORY

87

Brown Robert G, laborer, r 300 Coshocton av  
 Brown Thomas J (Nannie J), laborer, h 903 W Vine  
 Brown Wm B (Eliza), h 206 N Mulberry  
 Brown Wm B jr (Ethel C), watchmaker, h 206 N Mulberry  
 Browne Clarke G (Belle), h 523 E Chestnut  
 Browne Edwin H, r 523 E Chestnut  
 Browne Mabel E, r 523 E Chestnut  
 Browning Hannah J, wid Wm D, h 211 N Main  
 Brubaker Naaman J (Hattie B), laborer, h 300 E Front  
 Bruckert Mary, wid Joseph L, b 201 Wooster av  
 Brunbach Mary, teacher, r 105 N Mulberry  
 Bryan Oliver C (Ruth E), glassworker, h Columbus rd S V  
 Bryant Jessie, teacher, h 407 N Gay  
 Bryant Wm, bridgeworker, b 107 Walnut  
 Buchanan Royal F, stockkeeper R W Pitkin, r Y M C A  
 Buchanan Ruth M Mrs, phone opr, r 500 N Gay  
 Bucher Arlo H, machinist, r 608 W Chestnut  
 Bucher Fay (Alice), bridgeworker, h 904 W Chestnut  
 Bucher Jeannette, wid Henry, h Columbus rd S V  
 Bucher Lucy M, r 604 W High  
 Bucher Orace A, carpenter, r Columbus rd S V  
 Bucher Royal R, clerk, r 608 W Chestnut  
 Buckingham Guy L (Stella G), machinist, h 706 W Sugar  
 Buckingham Mary, wid John, h 1000 W Chestnut  
 Buckingham Mary M, wid C C, h 109 W Vine  
 Buckingham Russell R (Eva G), machinist, h 404 Walnut  
 Buckland Edward C (Ida L), carpenter, h 603 W Burgess  
 Buckmaster Orrin, emp Auto Inn, h Fredericktown, O  
 Budd Sherman L (Mary C), foreman, h 705 W High  
 Budine Furman (Agnes), h 1204 W Vine  
 Budine Irwin, laborer, r 1204 W Vine  
 Bull J Frank (Alice), laborer, h 1116 N Mulberry  
 Bumpus Alta P, r 310 E Front  
 Bumpus Effa G, r 310 E Front  
 Bumpus George, driver R W Pitkin, r 105 Monroe  
 Bumpus H Alex, constable, h 310 E Front  
 Bumpus John F (Ida M), foreman, h 603 W Gambier  
 Bumpus Selathial, r 603 W Gambier  
 Bunn Frank F (Minnie B), electn, h 207 W Hamtramck

CITY BOTTLING AND SODA WORKS

H. C. RICHARDS, Proprietor

Mrs. of All Kinds of Soft Drinks  
 Citizens' Phone 719 Green  
 202 S. SANDUSKY STREET

THE DUNLAP RUG CO.

E. A. DUNLAP

F. B. KROFT

CITIZENS 554

CARPETS CLEANED BY COMPRESSED AIR OR VACUUM.  
 RUGS AND DRUGGETS MADE FROM YOUR OLD INGRAIN OR BRUSSELS



# CANDYLAND Home Made Candies

Surlas & Francis

Citizens' 157

Bell 9-R

88

## MT. VERNON DIRECTORY

**MT. VERNON M. & S. SANITARIUM**  
 Stomach and Nervous Diseases, Rheumatism  
 Careful Diagnosis — Nurses Furnished  
 Bell 56  
 9 WEST SUGAR STREET  
 Citizens' 258

**BUNN HARRY S** (Flora M), painting contr 12 S Mulberry, h 212 Oak

Bunn Margaret A, wid Albert D, h 603 N Main

Bunn May J, wid George, h 400 E Chestnut

Bunnell Lenorah L, wid Henry, h 901 W Gambier

Bunnell Lillian R, phone opr, r 901 W Gambier

Burden Park B (Ona M), glassworker, h Columbus rd S V

Burger Clarence H, com traveler, r 106 Wooster av

Burger Thurlow (Margaret), foreman, r 106 Wooster av

Burgess Andrew, tailor, b Commercial Hotel

Burgess Carl (Ethel G), glassworker, h 318 N Norton

Burgess Charles O (Eva R), foreman, h Parrott S V

Burgess Edith, domestic 207 E Chestnut

Burgess May, bookkeeper, r 408 E Pleasant

Burgoon Clyde E (Elma V), (Odell & Burgoon), h 224 E Pleasant

Burk S Catherine, wid Pharo, r 208 Oak

Burke John H (M Eva), machinist, h 405 N Gay

Burke John J (Naomi), r 721 N Main

Burkepile Clarence E (Anna L), brickmason, h 208 N Division

Burkepile Homer (Jane), bricklayer, h 106½ W High

**BURNETT RAY H** (Henrietta), (Burnett & Barnett), h 216½ E Burgess

**BURNETT & BARNETT** (Ray H Burnett, Wm R Barnett), props City Cigar Store 2 Public sq (see bottom lines)

Burns Homer J (Bertha C), machinist, h 518 E Burgess

Burns Mattie C, teacher, r 218 E Hamtramck

Burris Chaney V (Gertrude A), machinist, h 909 W Burgess

Burris Charles C (Cloine N), barber 217 W High, h 306½ W Curtis

Burris Harley C (Sarah E), laborer, h 803 W Gambier

Burris Jackson C (Winnie E), com trav, h 126 E Vine

Burris John G (Dorothy E), bridgewkr, h 503 Ridgewood av

Burris Leonard (Mary F), clerk, h Lincoln

Burris Otto N (Ida A), laborer, h 406 Ridgewood av

Burris Thomas S (Rose), laborer, h 905 W Sugar

Burris Walter C (Nellie), clerk, h 606 N Main

## Miller Brothers

:: :: 4 NORTH MAIN STREET :: ::

HILAS H. MILLER

EVERETT B. MILLER

Funeral Directors and Embalmers

— AMBULANCE SERVICE —



**GEO. W. SHARP**

9 North Mulberry Street

Mt. Vernon, O.

**PIANOS****Player Pianos, Organs, Sewing  
Machines**Citizen's Phone, Store 461 Black  
Res. 911 Blue**MT. VERNON DIRECTORY**

89

Butcher Baling Machine Co The, G W McNabb pres and  
treas, Warren Butcher v-pres, West cor W Vine  
Butcher Delsie (Susie L), fireman, h 50 Public sq  
Butcher Hallie O (Ethel), glassworker, h Columbus rd S V  
Butcher Nathan (Elizabeth), h 6 S West  
Butcher Walter S (Ella M), laborer, h 602 E Chestnut  
Butcher Warren (Jennie M), v-pres Butcher Baling Ma-  
chine Co, h 311 W Vine  
Butler Allen M (Iris S), h 500 W High  
Butler Benjamin (Jane), laborer, h Buckeye addition S V  
Butler Byron J (Rosa B), laborer, h Johnson av S V  
Butler B Frank, glassworker, r Columbus rd S V  
Butler H Clayton (Olive B), pipefitter, h 303 S Center  
Butler Isaac W (Laura M), boilermaker, h 610 E Vine  
Butler James F (Wilda A), laborer, h 309 N Norton  
Butler James K (Della), h 200 Cottage  
Butler Jesse C (Sylvia), laborer, h 105 Chester  
Butler Lee, boxwkr, r Buckeye addition S V  
Butler Thomas (Lena V), glassworker, h Columbus rd S V  
Butterfield Victor A (Lillian L), bridgewkr, h 200 Green-  
wood av  
Buxton Carita L, bookkeeper, r 47 Public sq  
Buzzard Edward, laborer, rms 304 W Vine  
Byrd Elias (Ella), laborer, h 104 Madison  
Byrnes Thomas A (Mary J), teamster, h 700 E Chestnut

**C**

Cagney Charles, clerk, rms 12 W Chestnut  
Cain Thomas C (Bessie M), grocer 503 W High, h 101  
Ridgewood av  
Caldwell Lorenzo D (Elsie M), glasswkr, h Columbus rd S V  
Calkins E H (Ethel W), mgr Singer S M Co, h 209 W High  
Calkins Ella G Mrs, r 109 N Mulberry  
Callaway Emilie G, wid Wm, h 203 S Mulberry  
Calvary Baptist Church, 13 S Mulberry  
Campbell Alice M, teacher, b 211 E Burgess  
Campbell David W (Florence), mchst, h 606½ E Front  
Campbell Edwin J (D Margaret), farmer, h 209 N Main

CITIZENS' PHONE 757

BELL PHONE 433-R

**SIMPKINS & CO.**  
Livery and Auto Service  
105 W. FRONT ST.**BILLIARD  
TABLES.  
FINEST IN  
STATE****CITY CIGAR STORE**

Ray H. Burnett — Proprietors — Wm. R. Barnett

**POCKET  
BILLIARDS  
NONE  
BETTER**



# W. E. McCormick Furniture Undertaking

MILTON S. LEWIS, Your Clothier

90

MT. VERNON DIRECTORY

- Campbell Hugh S (Maria L), real estate 106 S Main, h 204 E High  
 Campbell James (Anna), glasswkr, h Columbus rd S V  
**CANDYLAND**, Surlas & Francis props, 116 S Main (see top lines)  
 Cann Harry, chef Curtis House, r 109 Franklin  
 Cann Jesse, laborer, r 109 Franklin  
 Cann Jule R, r 109 Franklin  
 Cann Mark H, emp Curtis House, r 109 Franklin  
 Cann Millie, r 109 Franklin  
 Canning Laurence M, r 204 W Chestnut  
**CANNING THOMAS C** (Mayme E), meats 3 W High, h 204 W Chestnut  
 Caplanis Edw (Anastasia), Mt Vernon Candy Kitchen), h 135½ S Main  
 Caplanis James, clerk, r 135½ S Main  
 Card Nathan (Belle), glassworker, r 204 S Sandusky  
 Carle Barbara, wid Michael, h 113½ E Hamtramck  
 Carpenter Eritt J (Jessie D), bridgewkr, h 219 N Norton  
 Carpenter Grover C (Vera L), mchst, h 207 N Division  
 Carpenter Iven B, bridgeworker, r 306 N Jefferson  
 Carpenter Leo B, clk P J Henegan, r 306 N Jefferson  
 Carpenter Martha, wid Thomas, r 615 W Gambier  
 Carpenter Thos J (Elmira), bridgewkr, h 306 N Jefferson  
 Carr Andrew M, coremaker, r 204 S Rogers  
 Carr Henry A, salesman, r 204 S Rogers  
 Carr Michael (Mary), laborer, h 204 S Rogers  
**CARR ROBERT L** (Eunice R), lawyer 1 Banning bldg, h 530 E Gambier  
 Carrick Abraham (Harriet), driver, h rear box works S V  
 Carriger Walter R, baggageman B & O depot  
 Carroll Harry, clerk, r Columbus rd S V  
 Carroll Roy A (Blanche J), glass pkr, h 5 Granville rd S V  
 Carroll Wm E, glassworker, h Columbus rd S V  
 Carter Archie A (Alda), r 404 N Sandusky  
 Carter Benjamin, laborer, r 100 W Front  
 Carter Ella, h 100 W Front  
 Carter Harry B (Grace), clerk, h 806 E Vine  
 Carter Joseph O (Rosa I), painter, h 304½ W Curtis

## Sanderson & McCreary

LUMBER, CEMENT  
and WALL PLASTER

All Kinds of

301 West High St.

Citz. Phone 234. Bell Phone 236-R

Building Material



# The Book & Art Shop Books, Bibles

Main cor. Gambier Streets

Stationery, Office Supplies

MT. VERNON DIRECTORY

91

Carter Marguerite E Mrs, r 304 W Burgess  
Carter Martin L (Eliza J), boxmaker, h 404 N Sandusky  
Carter Roy, laborer, r 100 W Front  
Cartwright Joseph W, bridgeworker, h 402 Braddock  
Cary Samuel F (Linna B), teacher, h 105 E Hamtramck  
Cass Mary Mrs, h 406 E Burgess  
Cassell Caroline H, wid Henry, r 211 N Mulberry  
Cassell Harvey (Sarah), h Academia  
Cassell J Irvin (Mina), sec-treas Ohio Tract Society, h Academia  
Cassell Mabel E, student, r Academia  
Cassell Ruth M, teacher, r Academia  
Cassidy Gertrude A, r 704 E Chestnut  
Cassidy Philip, glassworker, b Commercial Hotel  
Cassil Ella J, milliner, r 308 N Gay  
Cassil John A (Belle), farmer, h 308 N Gay  
Cassil Louise C, teacher, r 308 N Gay  
Cassil Madge M, teacher, r 308 N Gay  
Cavin Clarinda, wid Edward A, r 7 E Chestnut  
Cavin Olive G, r 7 E Chestnut  
Central Delivery Co, C L Mercer mgr, 105 W Vine

**CENTRAL UNION TELEPHONE CO**, L G Mayer mgr, 2 E Vine

Cervenka Anthony, h 900 Gambier av  
Cervenka Charles, mchst, r 900 Gambier av  
Cervenka Clara C, r 900 Gambier av  
Cervenka Edith C, r 900 Gambier av  
Challingsworth Della L, wid Harry C, r 206 W Chestnut  
Chambers Elmer E (Margaret), laborer, h Granville rd S V  
Chambers Floyd E (Eppie M), foreman, h 902 W Gambier  
Chambers Frank, laborer, b 24 W Vine  
Chambers Fred B (Katherine), lab, h Granville rd S V  
Chambers Laura E, wid Newton A, h Newark rd S V  
Chambers Nancy, wid Robert, r 500 Oak  
Champion Alfred, foundryworker, r 400 E Pleasant  
Champion Bert (Ethel C), electn, h 109 E Pleasant  
Champion Charles C (Ada), blacksmith, h 304 E Pleasant  
Champion Charles E (Emma V), clerk, h 22 E Front  
Champion Evelyn, r 304 E Pleasant

C. A. BOPE  
114 SOUTH MAIN STREET  
Dealer in Hardware and Iron  
BICYCLES

## ELECTRIC SUPPLY AND CONSTRUCTION CO.

Citizens Phone 769 Blue

4 PUBLIC SQUARE



# R. W. PITKIN'S CASH STORE

Groceries, Meats and  
THE STORE THAT SAVES YOU MONEY :: Baked Goods ::

**IF IT'S INSURANCE, See Will J. "Doc" Welsh, The Service Agency**  
16 E. GAMBIER ST.  
Citiz. Phone 231 Red  
REPRESENTING THE STRONGEST AND BEST  
AMERICAN FIRE INSURANCE COMPANIES

92

MT. VERNON DIRECTORY

Champion Fred, r 400 E Pleasant  
Champion Helen E, r 304 E Pleasant  
Champion John E (Sarah), laborer, h 403 E Burgess  
Champion Robert (Ella), janitor, h 1102 E Vine  
Champion Steam Dye Works, A A Faul prop, 13 E Gambier  
Champion Wm (Bessie), foundrywkr, h 400 E Pleasant  
Champion Wm (Lucy F), laborer, h 223 E Pleasant  
Chapin Ray (Bertha), molder, h Academia  
Chapman Della, wid Wm W, r 201 W Vine  
**CHAPMAN ENGINEERING CO**, W B Chapman pres, E H  
Fairchild treas, B B Williams sec, 110 W Sugar  
Chapman G Ellsworth (Grace), blacksmith, h 9 Greer  
Chapman John (Clara), carpenter, h 903 W Sugar  
Chapman W B, pres Chapman Engineering Co, r Y M C A  
Charlton Blanche E, stenographer, r Norton S V  
Charlton Edna I, stenographer, r Norton S V  
Charlton George J (Nellie M), laborer, h Miller S V  
Charlton Mary D, r Norton S V  
Charlton Russell T, r Norton S V  
Charlton Sarah E, printer Daily Banner, r Norton S V  
Charlton Thomas W (Elizabeth R), molder, h Norton S V  
Chase Dana B, plumber, r Sychar rd  
Chase Daniel (Susan), gasfitter, h 17 Elizabeth  
**CHASE HARRY F** (O C Chase & Sons), r Sychar rd  
Chase Maria S, teacher, r Sychar rd  
**CHASE OBADIAH C** (Jerusha), (O C Chase & Sons), h  
Sychar rd  
**CHASE O C & SONS** (O C and H F), tinnern and roofers  
204 W High (see bottom lines)  
Chester Elmer (Margaret G), (Ball & Chester), h Mrs Jessie  
Prindle  
Chester Frank J (Harriet A), glasscutter, h Johnson av S V  
Chew Helen K, teacher, r 118 E High  
Chew Wm F (Ella), glasscutter, h 118 E High  
Cheyney George A (Lulu), agt Penna RR, h 307 E Vine  
Cheyney Mary J, r 307 E Vine  
Chinn George, laborer, b 105 S Norton  
Chinn Wm H (Fay), cigars 232 S Main, h 400 Gambier av  
Christel Edward P (P Maude), carpenter, h 1306 W Vine

**O. C. CHASE & SONS**

204  
West High Street

**TINNERS AND ROOFERS**



Christel Helen, r 1306 W Vine  
Christian Science Church, 25 E Gambier  
Christman Elizabeth M, wid Charles, h Academia  
Christopher Charles W (Leah), mchst, h Columbus rd S V  
Christopher G F (Hattie), glasswkr, h 205 Greenwood av  
Christopher John L (Mary A), mchst, h Newark rd S V  
Chubb Richard A (Edith K), teacher, h 705 E High  
Church Charles M (Pauline F), grocer 108 Park  
Church Clyde G (Bertha), carrier P O, h 406 E Hamtramck  
Church Dovie M, wid Wm A, r 103 S Norton  
Church Sophia, wid Philip, h 402 E Hamtramck  
Citizens Building, Loan & Savings Assn, W H Smith pres,  
S W Alsdorf v-pres, Wm Welsh treas, W A Hosack  
sec, 1 E Vine

**CITY BOTTLING & SODA WORKS**, H G Richards prop,  
202 S Sandusky (see side lines)

**CITY CIGAR STORE**, Burnett & Barnett props, 2 Public  
sq (see bottom lines)

Claggett Bert (Ethel), blksmith, r 531 Gambier av  
Clark Caroline A, wid Wm, h Sychar rd  
Clark Charles H (Utica V), farmer, h Granville rd S V  
Clark Clarence R (Mabel M), contr, h 310 Ridgewood av  
Clark C Lester (Bertha), miller, h 702 W Sugar  
Clark Eliza, wid Thomas, h 612 E Vine  
Clark Francis A (Alice A), bridgewkr, h 100 Walnut  
Clark Fred R, glassblower, r 707 W Chestnut  
Clark George N (Maude M), plumber 6 Blackberry al, h  
702 E Vine

Clark Jesse, lineman, r 4 Elliott  
Clark Lena H, wid John W, h 702 E High  
Clark Ray, tinner, r 707 W Chestnut  
Clark Robert L (Mary), h Columbus rd S V  
Clark Samuel (Lucy), contr, h 907 W Gambier  
Clark Sarah, wid Henry, h 12 Penna av  
Clark Wilda C, teacher, r 702 E High  
Clark W E (Alta M), cashier Mt V Tel Co, h 4 Elliott  
Clark Wm J, machinist, r 210 Coshocton av  
**CLARK WM W** (Edna E), mgr Merchants Delivery Co, h  
113 E Vine

**MAX MEYERS**  
**STOVES, RANGES, HOUSE FURNISHINGS**  
PHONES, CITIZENS' 171 RED; BELL 184-W

**Stamm's GOOD CLOTHES SHOP**

104 SOUTH MAIN STREET

MT. VERNON, OHIO

**FINE FURNISHINGS, HATS, TRUNKS AND BAGS**

**COME  
AND  
SEE!**



# THE SUN LUMBER CO.

Fred N. Cotton, Pres. and Treas. S. MAIN ST. Both Phones 223  
No Weather Beaten Stock Everything Under Cover

CEMENT, WALL PLASTER,  
SLATE, COMPOSITION  
ROOFING AND BUILDING  
MATERIAL

**ANDERSON ROOFING WORKS** 22 W. VINE ST.  
Spouting, Cornice, and General Repair  
CITIZENS' 387 GREEN  
RES. PHONE 549 BLACK

94

## MT. VERNON DIRECTORY

Clarke Mary H, wid Robert, h 112 N Main  
Clarke Samuel P (Carrie), drill pressman, h 101 S Elm  
Clarke Stewart E, glassworker, r 101 S Elm  
Clarke Wm H (Nan M), lawyer, h 110 N Main  
Clawson Ruth L Mrs, stenographer, r 300 N Catharine  
Claypool Charles S (Rosie), painter, h 502 N Mulberry  
Claypool Frank C, clerk, r 305 E Hamtramck  
Claypool Harry A (Catherine), painter, r 305 E Hamtramck  
Claypool J Millard (Jessie R), painter, h 305 E Hamtramck  
Claypool J R (Mary S), physician 12 S Main, h 300 N Gay  
Claypool Mary M, r 502 N Mulberry  
Clayton Charles C, r 111 E Burgess  
Clayton Harry J, driver, r 111 E Burgess  
Clayton Leroy C (Alice L), carpenter, h 111 E Burgess  
Clements Benjamin (Clara), h 678 N Sandusky  
Clements Clifford C, r 678 N Sandusky  
Clements Delta, student, r 819 N Gay  
Clements Florence I, nurse 9 W Sugar  
Clements George S (Dema E), h Crystal av S V  
Clements Harriet M, wid George, h Columbus rd S V  
Clements Hezekiah (Ida), laborer, h 901 N Mulberry  
Clements Katherine Mrs, r 7 E Sugar  
Clements Lemuel, laborer, h 819 N Gay  
Clements Pauline M, wid George W, h 404 Braddock  
Clements Robert (Rachel E), teamster, h 676 N Sandusky  
Clements Rollin S (Mary C), gasfitter, h 10 Elizabeth  
Clements Shannon K, laborer, r 901 N Mulberry  
Clements Sherman M, laborer, r 1122 N Mulberry  
Clements Wilson (Amanda), laborer, h 1122 N Mulberry  
Clemmer Wm A Rev, pastor 1st Presby Church, h 106 N Gay  
Cliff Herman E (Bess M), clerk, h 1 N Main  
Cliff Samuel H (Mary S), janitor, h 21 E Gambier  
Clifton Wm H (Nellie E), foreman, h 104 E Burgess  
Cline Abram S (Mary M), laborer, h 303 Calhoun  
Cline Clarence (Inez), driller, r 3 Maplewood av  
Cline Fay, teacher, r 701 E High  
Clinger Levi, pruner, r Academia  
Clough Fred A (Nettie A), jeweler 13 S Main, h 105 E  
Lamartine av

## COLE'S LIVERY AND TRANSFER

103 WEST VINE STREET

Bell Phone 50-R  
Citizens' Phone 315  
:: F. AND J. COLE ::  
PROPRIETORS



# Lorey's Drug Store

BOTH PHONES

115 S. MAIN STREET  
Sign of the Nyal Clock

MT. VERNON DIRECTORY

95

Clugh John (Etta), machinist, h 115 E Pleasant  
Clugh Ralph, clerk, r 115 E Pleasant  
Clutter Guy (Aura), clerk, h 407 E Chestnut  
Clutter Jay R (Bessie M), lawyer 21½ Public sq, h 210 N Division

Clymer Francis H (Sarah A), h Academia  
Coad Harry M, r 9 Maplewood av  
Coad Marion F (Nina B), bridgewkr, h 9 Maplewood av  
Cobler Addie Mrs, dressmaker, r Wm A Wilson  
Cocanour Ethel H Mrs, r 903 W Chestnut  
Cochran Archie G, clk F W Stamm, r 9 Elizabeth  
Cochran Carita I, stenog, r Coshocton av  
Cochran Charles E (Kate A), mehst, h 626 N Sandusky  
Cochran Cyphrain B (Mary E), janitor, h 9 Elizabeth  
Cochran C Leroy (Sue), h Coshocton av  
Cochran Dora Mrs, clerk, h 400 E Vine  
Cochran Ella M, wid Charles, h 903 W Chestnut  
Cochran Evart L, physical director Y M C A  
Cochran Florence E, bkpr Mt V Tel Co, r 9 Elizabeth  
Cochran Frank M (Clara S), real estate 106 S Main, h 521 E Chestnut

Cochran Fred M (Lena L), plasterer contr, h Coshocton av  
Cochran Harry A (Elizabeth A), mehst, h 706 W Burgess  
Cochran Herman W, contr 11 N Sandusky, h 502½ N Main  
Cochran Iva, nurse, rms 122 W High  
Cochran J B (Cora), (Cochran & Osborn), h Coshocton av  
Cochran Mabel A, r 626 N Sandusky  
Cochran Robert, dep recorder Court House, r 1009 W Vine  
Cochran Robert R, machinist, r Coshocton av  
Cochran S Ray (Nettie L), plasterer contr, h Coshocton av  
Cochran Ursula Mrs, h 611 N Sandusky  
Cochran Wm, tinsmith, b 19 Prospect  
Cochran & Osborn (J B Cochran, T G Osborn), horseshoers 110 S Mulberry

Coe Charles S (Fannie E), h 630 N Sandusky  
Coe Charles S (Pearl), carpenter, r 707 E Pleasant  
Coe John A (Lydia A), laborer, h 707 E Pleasant  
Coe Marcella C, r 623 W Gambier  
Coe Raymond O (Martha M), clerk, h 706 W Gambier

CITY BOTTLING AND SODA WORKS

H. G. RICHARDS, Proprietor

Mrs. of All Kinds of Soft Drinks  
Citizens' Phone 719 Green  
202 S. SANDUSKY STREET

## THE DUNLAP RUG CO.

E. A. DUNLAP

F. B. KROFT

CITIZENS 554

CARPETS CLEANED BY COMPRESSED AIR OR VACUUM.  
RUGS AND DRUGGETS MADE FROM YOUR OLD INGRAIN OR BRUSSELS



# CANDYLAND Delicious Ice Cream and Fruit Ices

Surlas & Francis

Citizens' 157

Bell 9-R

96

## MT. VERNON DIRECTORY

Stomach and Nervous Diseases, Rheumatism  
Careful Diagnosis — Nurses Furnished

MT. VERNON M. & S. SANITARIUM

Bell 56

9 WEST SUGAR STREET

Citizens' 258

Coe Wellington N (Minerva), farmer, h 701 W Gambier  
Coe Wm H (Mary C), farmer, h 623 W Gambier  
Coile Alfred C (Floy B), clk P O, h 310 Coshocton av  
Coile Fred A (Pearl B), bricklayer, h 403 N Catharine  
Coile Lycurgus D (Anna E), bricklayer, h 405 N Catharine  
Coile Ollester C (Maud), plumber, h 207 S Mulberry  
Coile T Scott (Madge), bricklayer, h 11 McKinley av  
Cole Cora, wid Edward, nurse, h 912 W High  
Cole Elizabeth D, stenog H H & R M Greer, r 608 E Vine  
Cole Emma, teacher, h 211 E Hamtramck  
Cole Fred H (Clella M), mchst, h 912 Howard

**COLE FREDERICK** (Mary B), (Cole's Livery & Transfer), h 608 E Vine

**COLE JAMES** (Cole's Livery & Transfer), r 608 E Vine  
Cole Marie, r 912 W High

Cole Raul F (Ica E), glasscutter, b 108 W Chestnut

Cole Robert L (Pearl M), grocer 401 N Sandusky

**COLE'S LIVERY & TRANSFER** (Frederick and James Cole), 103 W Vine (see bottom lines)

Coleman Clyde E (Portia A), glassworker, h 50 Public sq

Coleman John (Katherine), laborer, h Academia

Coleman Joseph (Mary A), glassworker, h 102 Walnut

Coleman Mabel I, music teacher, h 4 E Chestnut

Coleman Vera S, clerk, r 102 Walnut

Colgin Edith I, bkpr R W Pitkin, r 6 W Burgess

Colgin Elizabeth J, wid John, h 902 W Burgess

Colletti Pietro (Rosa), laborer, h Norton S V

Colley Daniel (Sibbie), glassworker, h Columbus rd S V

Colley Kathryn, stenographer, r Columbus rd S V

Colley Ralph, glasswkr, r Columbus rd S V

Collins Archie M, timekeeper, r 615 E High

Collins Clara T, wid Archie, h 615 E High

Collins George, agricultural implements 410 W High

Collins John, machinist, r 103 S Catharine

Collins Marie H, r 615 E High

Collins Peter (Blanche A), glassblower, h 514 W Sugar

Collins Robert C, electrician, r 615 E High

Collins Wm, foundrywkr, b 601 W Vine

Colopy John P, mgr Rowlands & Co, h 27 E Gambier

## Miller Brothers

HILAS H. MILLER      EVERETT B. MILLER

Funeral Directors and Embalmers

:: :: 4 NORTH MAIN STREET :: ::

— AMBULANCE SERVICE —



# GEO. W. SHARP

9 North Mulberry Street

Mt. Vernon, O.

## PIANOS

## Player Pianos, Organs, Sewing Machines

Citizen's Phone, St re 461 Black  
Res. 911 Blue

### MT. VERNON DIRECTORY

97

Colopy Mamie, attendant O S S

Colopy Nellie M, r 27 E Gambier

**COLVILLE CHARLES F** (Dora G), sec Knox Savings &  
Loan Assn, h Edgewood rd

Colville Helen, teacher, r 107 N Gay

Colville Robert W (Anna T), physician 7 E High, h 107  
N Gay

Colville Ruth, r 107 N Gay

Colwill Wm (Mary), farmer, h 904 W High

Commercial Hotel, R C Emsweller prop, 314 S Main

**COMSTOCK WILMER W** (Florence M), grocer 17 W  
High, h 2 S Mechanic

**CONARD CARROLL D**, physician, office hours 10 to 12 M,  
1 to 3 and 6:30 to 8 P M, 18 E Vine

**CONARD CHARLES K** (Eva B), physician, office hours 7  
to 8 A M, 2 to 4 and 7 to 8 P M, 18 E Vine

Conard Cora M, student, r 18 E Vine

Conard George K (Luella S), transfer, h 1202 W Chestnut

Condon Caroline L, wid Patrick M, h 808 Howard

Condon Celsus, emp Auto Inn, h 1307 W Vine

Condon Kenneth, glassworker, r 307 S Main

Condon Mary Mrs, h Madison S V

Condon Melville (Lulu B), machinist, h 1307 W Vine

Condon Thomas J (Elizabeth), laborer, h 606 Gambier av

Condon Sarah M, stenog Mt V Electric Co, r 808 Howard

Condon Wilbur W (Minnie B), switchman, h 307 S Main

Congdon George C (Carrie P), r 402 E High

Congregational Church, 200 N Main

Conguisto Frank, laborer, r 210 E Front

Conguisto John (Fornelli), laborer, h 210 E Front

Conkle John (Charlotte), h 706 E Vine

Conklin Edward J (Susan), laborer, h 306 Locust

Conklin Edward J jr, laborer, r 306 Locust

Conley Clyde G (Elizabeth S), contracting engineer Mt  
Vernon Bridge Co, r 5 W Hamtramck

Conn James A (Anna M), electrician, h 628 N Sandusky

Connor Patrick J (Edith M), machinist, h 300 W Gambier

Conrad Hal (Isa M), glasswkr, h 301 Calhoun

Conrad Susan, r Columbus rd S V

**SIMPKINS & CO.** Livery and Auto Service  
CITIZENS' PHONE 757  
BELL PHONE 433-R  
105 W. FRONT ST.

**BILLIARD  
TABLES.  
FINEST IN  
STATE**

## CITY CIGAR STORE

Ray H. Burnett — Proprietors — Wm. R. Barnett

**POCKET  
BILLIARDS  
NONE  
BETTER**



# W. E. McCormick Fine Funeral Furnishings

MILTON S. LEWIS Clothing and Furnishings  
FOR MEN AND BOYS

98

## MT. VERNON DIRECTORY

Conrad Susie, laundress, r 204 N McKenzie  
 Conroy Joseph M (Emma B), molder, h 618 N Sandusky  
 Conway Wm H (Katherine F), mchst, h 714 Howard  
 Conwell Harry W (Ida M), glassworker, h 3 N Sandusky  
 Cook Edward (Hannah), glassworker, h 205½ W Gambier  
 Cook H Clifford (Perthena), driller, h 114 E Hamtramck  
 Cook Nellie L, r Academia  
 Cook V Herbert (Ida), grocer, Academia  
 Cooksey Gail O (Selora B), draftsman, h 102 E Hamtramck  
 Cooley Arthur H (Mary H), com traveler, h 701 E High  
 Coon Ross O (Mary A), glassworker, h Columbus rd S V  
 Cooney Edmund M (Belle), foreman, h 109 S Catharine  
 Coons Carl (Florence M), glassworker, h 20 E Front  
 Cooper Ida M, r 611 E High  
 Cooper Amelia S, wid Fred C, h 405 E Gambier  
 Cooper Building, 1 Public sq  
**COOPER CHARLES G** (Irene), pres C & G Cooper Co, h  
 305 E Gambier  
**COOPER C & G CO THE**, Charles G Cooper pres, D B Kirk  
 v-pres, E H Fairchild treas, B B Williams sec, Z E Tay-  
 lor asst sec, engine builders 110 W Sugar (see page 4)  
 Cooper Ethel, r 405 E Gambier  
 Cooper Eunice E, r 405 E Gambier  
 Cooper Henry (Mary S), (Cooper & Atwood), h 304 E High  
 Cooper Irene, r 305 E Gambier  
 Cooper Isabelle R, r 405 E Gambier  
 Cooper James (Cornelia), clerk, h 102 Wooster av  
 Cooper John, insurance Cooper bldg, h 202 E Gambier  
 Cooper Louise, r 305 E Gambier  
 Cooper Oscar F (Ethel), machinist, h 702 Gambier av  
**COOPER & ATWOOD** (Henry Cooper, Ira Atwood), har-  
 ness and saddlery 34-35 Public sq  
 Copeland Elizabeth J, wid David, h 9 Ann  
 Copeland George H, waiter Curtis House, h 9 Ann  
 Copland Maria, h 4 W Chestnut  
 Copper Charles O (May G), clerk, h 307 S Gay  
 Copper Guy B, glassworker, r 307 S Gay  
 Copper Margaret, r 307 S Gay  
 Corbin James W (Margaret), laborer, h 7 Walnut

## Sanderson & McCreary

LUMBER, CEMENT  
and WALL PLASTER  
All Kinds of

301 West High St.

Citz. Phone 234. Bell Phone 236-R

Building Material



# The Book & Art Shop PICTURES Main cor. Gambier Streets FRAMING

MT. VERNON DIRECTORY

99

Corcoran Dennis J (Blanche E), tinsmith, h 406 Oak  
Corcoran John (Mary), laborer, h 207 S Rogers  
Corcoran Paul, driver, r 207 S Rogers  
Corcoran Winifred, clerk, r 207 S Rogers  
Corder Alice E, r Academia  
Corder Frank (Eva), glasswkr, h Academia  
Corder Guy, nurse, r Academia  
Corder Ray E, r Academia

**CORNELL BROS** (E M and J H Cornell, Guy C Lauder-  
baugh), carriage and auto repairing and auto supplies  
Newark cor Columbus rds S V

Cornell Alex (Amiee), gardener, h Martinsburg rd S V  
Cornell Arthur (Helen), glasscutter, h 8 Newark rd S V

**CORNELL EUGENE M** (Estell W), (Cornell Bros), h 118  
E Burgess

**CORNELL JULIUS H** (Leda), (Cornell Bros), h 210 N  
Clinton

Cornell Margaret V, r Martinsburg rd S V  
Cornell Victor, gardener, r Martinsburg rd S V  
Cornet Alfred (Julia), glasswkr, h Columbus rd S V  
Cornille Emile C (Oscarine), glassblower, h 908 W Sugar  
Cornille Gustave (Sarah), glassworker, h 6 Ridgewood av  
Corrigan Michael (Myrtle), glassblower, h Crystal av S V  
Cort Alice, r 101 S McKenzie

Cortright Arthur A, glassworker, b 203 Arch av  
Corwin Burr B (Luella), agt, h 800 E Burgess  
Corwin Elizabeth, domestic O C Chase  
Corwin E Richard (Ella), hackman, h 302 W Gambier  
Corwin Harold B (Vivian D), clerk, h 12 Elizabeth  
Cosner David J (C Perle), com traveler, h 915 W High  
Coss George D (Frances E), farmer, h Crystal av S V  
Cotsenmoyer Albertus L (Ethel C), engineer, h 406 E Vine

**COTTON FRED N** (W May), pres-treas The Sun Lumber  
Co, h 102 E Gambier, phones Cit 949, Bell 457

**COTTON LESLIE W** (Katharine A), v-pres The Sun Lum-  
ber Co, h 217 E Sugar, phone Cit 418 Green

Cotton Olive E, wid Thomas B, h 408 E Front  
Coup Anna M, teacher, h 206 W Chestnut

C. A. BOPE  
114 SOUTH MAIN STREET  
Dealer in Hardware and Iron  
BICYCLES

**ELECTRIC SUPPLY AND CONSTRUCTION CO.**  
Citizens Phone 769 Blue 4 PUBLIC SQUARE



# R. W. PITKIN Groceries, Meats Headquarters for Good Things to Eat and Baked Goods

**Will J. "Doc" Welsh**  
16 E. GAMBIER STREET  
CITIZENS' PHONE 231 RED  
**General Insurance and Surety Bonds**  
"Better Be Insured Than Sorry"

100

MT. VERNON DIRECTORY

**COUP WM M** (Mary K), supt Northwestern Elevator & Mill Co, h 105 N Gay

Cowden Anna E, wid John T, h 325 N Norton

Cowden Catherine, h 903 W Vine

Cowden Maude E, r 325 N Norton

Cox Catherine I, clerk, r 200 Chester

Cox Christopher C (Katherine), farmer, h 506 N Mulberry

Cox Joseph T (Daisy L), salesman, h 200 Chester

Coyner George, lawyer, h 1 S Gay

Craft Leroy (May), glassworker, h 19 S Mulberry

Craig Arline F, bkpr Knox Co Savings Bank, r 911 Howard

Craig Charles A (Martha J), glasswkr, h 202 Walnut

Craig Frank C (Lydia A), carpenter, h 911 Howard

Craig Fred S (Carrie P), carrier P O, h 501 E Burgess

Craig George (Bertie), miller, h 21 Prospect

Craig Harry F (Ada E), mchst, h 3½ S Sandusky

Craig Lawrence F, carrier P O, r 501 E Burgess

Craig Leroy, apprentice, r 21 Prospect

Craig Mary B, r 202 Walnut

Craig Wilma, student, r 208 W Gambier

Cramer Clarence B (Iva M), (Mendenhall & Cramer), h 502 N Main

Cramer Samuel (Sarah E), h 608 W Vine

Cramlet George A (Sarah), plasterer, h Mansfield av R D 2

Crane R G, dairyman O S S

Cranmer Earl P, clerk, r 104 S Sandusky

Cranmer Edna L, r 104 S Sandusky

Cranmer James T, clerk, r 104 S Sandusky

Cranmer Mary C, wid Harry, r 110 N Norton

Cranmer Paul D, grocer 513 N Sandusky, r 104 S Sandusky

Creedon Richard, molder, b 405 N Jefferson

Creveling John L, carpenter, r 14 Granville rd S V

Creveling Wm I (Elizabeth F), engr, h 14 Granville rd S V

Crider Clarence C (Lulu M), vet surgeon 201 S Mulberry

Crider Emma M, r 202 E Hamtramck

Crider Emmett L (Musidore E), horseshoer 6 N Mulberry, h 202 E Hamtramck

Crider Frank L, laborer, r 201 S Mulberry

Crider John (Myrtle B), bridgewkr, h 652 N Sandusky

## O. C. CHASE & SONS

TINNERS AND ROOFERS

204  
West High Street



# E. G. Warman

Becker Bros. and Compton-Price  
**HIGH-GRADE PIANOS**

MT. VERNON DIRECTORY

101

Crider Walter (Mamie E), laborer, h 672 N Sandusky  
 Crill Bert W (Sarah G), laborer, h 705 Gambier av  
 Crippen Clarence (Harriet S), mehst, r 104 W Hamtramck  
 Critchfield Barton M (Estella H), h 512 E Chestnut  
 Critchfield Belle, wid John, h 504 E High  
 Critchfield Chas V (Altazana S), state engr, h 112 E High  
 Critchfield Mary E, wid George, r 512 E Chestnut  
 Critchfield Nell A, h 116 E High  
 Crosley Annie, wid Lyman, r 620½ W Gambier  
 Cromley L Tate (Anna E), lawyer 1 E Vine, h 707 E High  
 Croston Clyde M, glasswkr, r 704 W Sugar  
 Croston Earl D, chauffeur, r 704 W Sugar  
 Croston John D (Alice), engineer, h 704 W Sugar  
 Croston Vera O, r 704 W Sugar  
 Crouch Seba M (Jennie M), lawyer 25½ Public sq, h 711  
 N Main  
 Crouthers Everett (Ella), milk, h 1003 Howard  
 Crowley John F (Mary), driller, h 6 Elliott  
 Crowthers Floyd (Mae C), glasswkr, h Columbus rd S V  
 Crowthers Frank (Sadie), carp contr, h 218 E Hamtramck  
 Crozier Ethel M, wid Wm, h Academia  
 Crumley Albert W (Lillian S), (Crumley & Beggs), h 402  
 E Vine  
 Crumley Cloise H (May), draftsman, h 117 E Hamtramck  
 Crumley Gertrude, r 403 E Vine  
 Crumley Samuel (Catherine), h 403 E Vine  
 Crumley & Beggs (A W Crumley, E C Beggs), dentists  
 101½ S Main  
 Culbertson Albert L, r 300 E Vine  
 Culbertson George T, r 300 E Vine

**CULBERTSON LEWIS A** (Elizabeth E), sec-treas Republic-  
 ican Publishing Co, business mgr, Republican-News,  
 h 300 E Vine

Culbertson Wm R, mechanical engr, r 300 E Vine  
 Cullen Hattie L, clerk, r 700 E Chestnut  
 Cullison B Earl (Lulu H), blksmith, h 706 Gambier av  
 Cullison Margaret E, wid Harvey, h 8 Elizabeth  
 Culver Walter S (Ida M), engineer, h 100½ W High  
 Culver Walter S (Mina E), glasswkr, h 7 W High

**KNOX PLUMBING & HEATING CO.**  
 Plumbing Supplies and Plumbing, Gas Fitting, Steam and Hot Water Heating

301 W. GAMBIER  
 Cit. 171 Red Bell 184-W

**STAMM'S GOOD CLOTHES SHOP**

MAKES SUITS TO ORDER

DON'T FAIL TO SEE OUR 700 SAMPLES FROM \$17.00 UP



# THE SUN LUMBER CO.

FRED N. COTTON, Pres. and Treas.  
SOUTH MAIN STREET

BOTH PHONES 223

No Weather Beaten Stock

EVERYTHING UNDER COVER

**ROOFING**  
**And Sheet Metal Work, Spouting**  
H. W. ANDERSON  
OFFICE PHONE: CITIZENS' 387 GREEN  
RESIDENCE PHONE: 549 BLACK  
22 W. VINE ST.

102

## MT. VERNON DIRECTORY

Cunningham Laren F (Anna), carp, h 109 S Mulberry  
Cunningham Leona, r 109 S Mulberry  
Cunningham Leroy (Verona O), timekpr, h 111 Wooster av  
Curr Clarence (Marie), mchst, h 219 W High  
Curran Dorothy R, bkpr, r 913 W High  
Curran Robert, h 107 N Adams  
Curran Thomas K (Naomi), driller, h 913 W High  
Curry Hezekiah C (Rebecca), cook, h 306 N Norton  
Curtis Alice, r 103 N Gay  
Curtis Dwight, r 103 N Gay  
Curtis Edith, r 103 N Gay  
Curtis Elizabeth J, wid Charles R S, h 203 W Chestnut  
Curtis Henry B, h Round Hill Cottage

**CURTIS HOUSE**, L W Drake prop, 12 Public sq

Curtis Jane C, r 24 Mansfield av  
Curtis Mary J, wid Samuel P, h 103 N Gay  
Curtis Rollin C, salesman, h 24 Mansfield av  
Curtis Sarah, wid Charles B, h 503 N Main

**CURTIS WALTER C** (Mary E), real estate and ins 101½  
S Main, h Round Hill Cottage

Cutler Wm H (Amelia S), glasswkr, h 16 7th S V

## D

**DAILY BANNER THE**, Frank Harper editor and pro-  
prietor, 5 Public sq

Daily Dorton L, painter, h 407 Water  
Dale Granville S, glasswkr, b 305 S McKenzie  
Dally Edward H (Ione), farmer, r 108 E Vine  
Dalrymple Fred, mchst, r 11 Elizabeth  
Dalrymple Sarah D, wid S D, h 11 Elizabeth  
Dalrymple Wm A (Hazel F), mchst, h 803 W Vine  
Danakas James, clerk, r 219 N High  
Dancey Eva M, r 400 N Jefferson  
Dancey Thomas (Louella), glasswkr, h 400 N Jefferson  
Daniels Cora C, teacher, r 902 W Burgess  
Daniels Oramel G (Anna J), h 707 E High  
Darling Clarence F, meatctr R W Pitkin, r 12 Brunswick av  
Darling Franklin F, lineman, r 12 Brunswick av

**COLE'S LIVERY AND TRANSFER**

103 WEST VINE STREET

Bell Phone 50-R  
Citizens' Phone 315  
F. AND J. COLE ::  
PROPRIETORS



# At LOREY'S DRUG STORE NYAL Remedies

MT. VERNON DIRECTORY

103

Darling Harvey M (May B), mchst, h 918 N Mulberry  
 Darling Nin (Viola C), restaurant 12 Brunswick av  
 Darling Paish, phone opr, r 904 W Vine  
 Darling Robert R, clerk, r 12 Brunswick av  
 Darling R John, porter Curtis House  
 Darling Sophronia, wid Wm, h 2½ N Main  
 Darrah Arthur J (May), supt Ohio L & P Co, h 121 E Sugar  
 Darrah Maude, h 713 N Main  
 Daugherty Maude, clerk, rms 510 Gambier av  
 Daugneaux Harry (Charlotte), glasswkr, h 801 W Vine  
 Dauphin John (Mary), molder, h 107 W Chestnut

**DAVIDSON TRUMAN A** (Emma J), hack baggage and cab line 110 S Mechanic, h 8 W Chestnut

Davis Abigail, wid John C, r 639 N Sandusky  
 Davis Allen J (Belle), teamster, h Old Delaware rd  
 Davis A Fae, clerk Candyland, r 110 E Sugar  
 Davis Charles M, laborer, r 914 Howard  
 Davis Clara F, laundress, r 914 Howard  
 Davis Decatur M, apprentice, r 301 S Center  
 Davis Earl, rms 100½ W High  
 Davis Frank M (Minnie E), contr & bldr, h 639 N Sandusky  
 Davis George B (Susie M), horses, r 202 W Gambier  
 Davis George M (Jane M), peddler, h 105 S Norton  
 Davis Guy W (Catherine M), boilermaker, h 301 S Center  
 Davis Harlan J, r 639 N Sandusky  
 Davis Hazel, opr C U Tel Co, r 701 W Gambier  
 Davis Helen E, 313 W Vine  
 Davis Helen M, wid Charles S, r 301 S Center  
 Davis Jackson M (Mary S), laborer, h Martinsburg rd S V  
 Davis John (Florence), laborer, h Crystal av S V  
 Davis John (Ida), carpenter, h 206 S Mulberry  
 Davis John (Lena), car repairer, h 711 Penna av  
 Davis Leona E, wid Milton J, h 313 W Vine  
 Davis Lewis R (Anna L), laborer, h 204 E Pleasant  
 Davis Mary A, wid Marshall, h 914 Howard  
 Davis Matilda H, wid James, r 604 W Chestnut  
 Davis Maude F, clerk, r 914 Howard  
 Davis Melvina Mrs, r 7 E Sugar  
 Davis Minerva, wid Uriah B, h Columbus rd S V

CITY BOTTLING AND SODA WORKS

H. C. RICHARDS, Proprietor

Citizens' Phone 719 Green

202 S. SANDUSKY STREET

Mrs. of All Kinds of Soft Drinks

**THE DUNLAP RUG CO.**

E. A. DUNLAP

F. B. KROFT

CITIZENS 554

CARPETS CLEANED BY COMPRESSED AIR OR VACUUM.  
 RUGS AND DRUGGETS MADE FROM YOUR OLD INGRAIN OR BRUSSELS



# CANDYLAND Home Made Candies

Surlas & Francis

Citizens' 157

Bell 9-R

104

MT. VERNON DIRECTORY

**MT. VERNON M. & S. SANITARIUM**  
 Stomach and Nervous Diseases, Rheumatism  
 Careful Diagnosis — Nurses Furnished  
 Bell 56  
 9 WEST SUGAR STREET  
 Citizens' 258

Davis Richard M (Nora), clerk P O, h 110 E Sugar  
 Davis Ross D (Cora E), bridgewkr, h 214 W Curtis  
 Davis Sarah, domestic 20 W Gambier  
 Davis Warren F, mchst, r 639 N Sandusky  
 Davis Wm, laborer, b Columbus rd S V  
 Davis Wm E (Olive), fireman, h 306½ W Vine  
 Day Eleanor L, r 503 N Mulberry  
 Day Ellen F, h 13 Mansfield av  
 Day Fred D (Iona J), pastor A M E Church, h 101 Walnut  
 Day Leonice H, wid Lewis F, h 503 N Mulberry  
 Day Levi W (Josephine), r 708 Gambier av  
 Day Philip L (Mary C), com trav, r 8 E Chestnut  
 Deakins John W (Anna F), fish, h 702 Penna av  
 Dean Elisha S (Margaret), laborer, h Columbus rd S V  
 Dean Harry C, laborer, r 1008 W Chestnut  
 Derringer Ada, wid Anthony, h 1112 N Mulberry  
 Derringer Leonard (Viola M), laborer, h 2 Austin av  
 Derringer Wm H, blksmith, rms 6 E Gambier  
 Debes Anna C, wid Julius C, h 11 Mansfield av  
 Debes Cora D, teacher, r 11 Mansfield av  
 Debes James H (Bessie B), mech engr, r 11 Mansfield av  
 Debes Jennie J, r 11 Mansfield av  
 Debes Paul E, r 11 Mansfield av  
 Debolt Alexander (Sarah E), farmer, h 307 E Front  
 DeBolt Anna O, r 4 Rogers  
 DeBolt Berch R (Lillian L), molder, h 1004 W Chestnut  
 DeBolt George M (Mary E), carp, h 4 N Rogers  
 DeBrucque Irene M, opr C U Tel Co, r 102 N McKenzie  
 DeBrucque Leava L, clerk, r 102 N McKenzie  
 DeBrucque Melquior L (Carrie), glasswkr, h 102 N McKenzie

**DEELEY BENJAMIN C** (Frances J), (Deeley & Deeley),  
 office hours until 10 A M, 1 to 4 and 7 to 8 P M, h 1  
 Elliott

**DEELEY STANTON E** (Iva), (Deeley & Deeley), office  
 hours until 10 A M, 3 to 5 and 7 to 8 P M, h 104 E High

**DEELEY WM S** (Mae E), dentist Cooper bldg 1 Public sq,  
 h 120 E Sugar

## Miller Brothers

HILAS H. MILLER

EVERETT B. MILLER

Funeral Directors and Embalmers

— AMBULANCE SERVICE —

:: :: 4 NORTH MAIN STREET :: ::



# GEO. W. SHARP

9 North Mulberry Street

Mt. Vernon, O.

## PIANOS

## Player Pianos, Organs, Sewing Machines

Citizen's Phone, Store 461 Black  
Res. 911 Blue

### MT. VERNON DIRECTORY

105

**DEELEY & DEELEY** (S E and B C), physicians and surgeons Jones blk 291½ Public sq

Deenis Harry W (Arla C), engineer, h 206 S Rogers

Deitrick Wm H (Angeline), fireman, h 6 N McArthur

Delgouffre Eugene (Emily), glasswkr, h 404 Ridgewood av

Delgouffre Joseph (Jennie), glasswkr, h 816 W Gambier

Delpont Charles (Felicia), glasswkr, h Monroe S V

**DEMOCRATIC BANNER THE** (semi-weekly), Frank

Harper editor and proprietor, 5 Public sq

Denman Elma I, r 203 Walnut

Denman Wm (Jennie M), contr, h 203 Walnut

Denman W Earl, r 203 Walnut

Denney Armilda J, wid Nelson, h 109 S Norton

Denney Hubert B, tinner, r 109 S Norton

Denney Louis S (Chylla E), boilermkr, h Columbus rd S V

Denney Wilbur, tooldresser, r 109 S Norton

Denny Harry N (Ruth M), laborer, h 306 W Curtis

Dennis Wm J (S Adella), carbldr, h 714 Penna av

Dennis John C (Sarah P), clerk, h 809 Howard

Denuit Victor (Zephirine), h 1001 W Gambier

Dermody Barbara, wid Martin, h 116 E Hamtramck

**DERMODY FRANCES E** (McGough & Dermody), r 117½ E Chestnut

Dermody Lawrence J, h 117½ E Chestnut

Dermody Margaret, bkpr, r 116 E Hamtramck

DeShayes A N Mrs, nurse, b 200 E Hamtramck

Despontin Jules, prop Grand Theater, r 604½ W Gambier

Despontin Melchoir (Gustavine), lab, h 604½ W Gambier

Dethier Louis (Eugenia), blksmith, h 304 W Curtis

Detwiler Frank, emp Mt Vernon Hospital

Devalon Justin E (Ola E), reporter, h Martinsburg rd S V

Devalon Margaret E, teacher, r 214 E Burgess

Devault Joseph L (Mary), carpenter, h Columbus rd S V

Dever Ed (Mary), drugs 26 Public sq, h 107 E Gambier

Devilley Josephine, emp Curtis House

Devin Fletcher M, r 101 N Main

Devin Henry C (Fannie M), lawyer 101½ S Main, h 101 N Main

DeVoe Edward S (Florence A), patternmkr, h 208 S Gay

**SIMPKINS & CO.** Livery and Auto Service  
CITIZEN'S PHONE 757  
BELL PHONE 433-R  
105 W. FRONT ST.

**BILLIARD  
TABLES.  
FINEST IN  
STATE**

## CITY CIGAR STORE

Ray H. Burnett — Proprietors — Wm. R. Barnett

**POCKET  
BILLIARDS  
NONE  
BETTER**



# W. E. McCormick Furniture Undertaking

106

MT. VERNON DIRECTORY

MILTON S. LEWIS, Your Clothier

DeVoe Elzada, r 403½ N Gay  
 DeVoe John F (Edith R), tinsmith, h Madison S V  
 DeVoe Mary, teacher, h 403½ N Gay  
 DeVore Archie C, laborer, r 674 N Sandusky  
 DeVore Ida L, wid Samuel, h 674 N Sandusky  
 DeVore Mary E, operator, r 674 N Sandusky  
 Dewey Frank (Leona), boxmkr, h Columbus rd S V  
 Dewey Fred J, boxmkr, r Columbus rd S V  
 Dewey George, boxmkr, r Columbus rd S V  
 Dexter Daniel (Susannah), laborer, r 200 E Front  
 Dexter Lafayette (Isabel), laborer, h 210 W Front  
 Dial Clair J (Faye), telegraph opr, h 701 E Vine  
 Dial Herbert J, r 19 Mansfield av  
 Dial Lawrence M (Malvina G), mchst, h 305½ N Sandusky  
 Dial Lewis A (Elizabeth), mchst, h 6 Austin av  
 Dial Margaret Mrs, cook Log Cabin Restaurant  
 Dial Mary Mrs, h 19 Mansfield av  
 Dial Ollie C, dressmkr, r 19 Mansfield av  
 Dial Wm L, clk Candyland, r 19 Mansfield av  
 Dick George (Ella), carpenter, h 604 E Chestnut  
 Dickerson Ambrose, meatctr, r 302 Oak  
 Dickerson Guy O (Mildred E), ins agt, h 700 Gambier av  
 Dickson James F (Grace A), janitor, h 8 W Curtis  
 Dicus Henry W, solicitor, r 121 E Chestnut  
**DILL THEODORE M**, county commissioner Court House,  
 h Fredericktown, O  
 Dilt Cornelius C (Myrtle D), lab, h 305 N Norton  
 Dixon Ellen S, h 205 W Gambier  
 Dobbins Patrick, r 14 Cottage  
 Dodd Finley, carpenter, r 205 W High  
 Dodson Augustus G (Addie J), (Keefer & Dodson), h 103  
 S Gay  
 Doelfs Beulah, r 201 W Vine  
 Doelfs John R (Jessie), tailor 11 Public sq, h 201 W Vine  
 Doerschuk Helen, teacher, r 204 N Main  
 Doerschuk Minna, teacher, r 204 N Main  
 Doherty T J, teacher, r 107 N Gay  
 Dominick Magnelo (Katherine), laborer, h 201 W Gambier  
 Donaldson George (Donna F), molder, h 1006 W Vine

**Sanderson & McCreary**

301 West High St.

Citz. Phone 234. Bell Phone 236-R

**LUMBER, CEMENT  
 and WALL PLASTER**  
 All Kinds of  
**Building Material**



# The Book & Art Shop Books, Bibles

Main cor. Gambier Streets

Stationery, Office Supplies

MT. VERNON DIRECTORY

107

Donaugh John M (Maude), laborer, h 121 W Burgess  
 Donaugh Pearl E, clerk, r 121 W Burgess  
 Donohue Richard C (Nellie), contr, h 300 Locust  
 Doolittle Wm M (Della V), patternmkr, h 605 W Gambier

**DORGAN STEPHEN J** (Lora G), asst business mgr Re-  
 publican Publishing Co, h 500 N Main

Dorn John, painter, b 305 S McKenzie  
 Dorrer Harriet, opr C U Tel Co, r 510 Gambier av  
 Dorsey Charles W, musician, r 5 N Lewis  
 Dorsey Duncan M (Josephine), ironwkr, h 600 N Gay  
 Dorsey Earl E (Smoots & Dorsey), r 5 N Lewis  
 Dorsey Everett E (Bertha), painter, h 810 N Gay  
 Dorsey Lewis C, engineer, r 5 N Lewis  
 Dorsey Marie J, clk F G Mardis, r 600 N Gay  
 Dorsey S Jennie, wid Edward, h 5 N Lewis  
 Doty Elizabeth E, wid Thomas, h 806 N Mulberry  
 Doty Elizabeth F, r 806 N Mulberry  
 Doty Elvina A, wid J Clifton, h 623 N Sandusky  
 Doty Emma W, nurse, r 623 N Sandusky  
 Doty Frank W, coremaker, r 623 N Sandusky  
 Doty Harriet S, h 402 E Front  
 Doty Jasper (Belle), h 108 W Chestnut  
 Doty J Clifton (Mae D), mchst, h 1005 Howard  
 Doty Mary E, r 402 E Front  
 Doty Robert T (Elizabeth), laborer, h 205 German  
 Dougherty Samuel H (Eliza C), h 115 E Gambier  
 Douglas Anna M, wid James, h Martinsburg rd S V  
 Douglas Stephen A (Lucille), supt O S S  
 Douglass Harlan P (Jane M), laborer, h 201 S Mechanic  
 Doup, Daniel, laborer, r 26 Marion  
 Doup George C (Verna C), (Barber & Co), h 204 E Burgess  
 Doup Grace E, teacher, r 204 E Burgess  
 Doup Harley H, baker, r 115 E Sugar  
 Doup Noah, laborer, r 26 Marion  
 Doup Silvia, operator, r 26 Marion  
 Doup S Ruth, r 204 E Burgess  
 Doup Walter W (Clara), (Barber & Co), h 115 E Sugar  
 Dowdell Clinton G (Dora F), laborer, h 608 W Gambier  
 Dowds Alva A (Olive C), pres A A Dowds Co, h 806 N Gay

C. A. BOPE Dealer in Hardware and Iron  
 BICYCLES  
 114 SOUTH MAIN STREET

## ELECTRIC SUPPLY AND CONSTRUCTION CO.

Citizens Phone 769 Blue

4 PUBLIC SQUARE



# R. W. PITKIN'S CASH STORE

Groceries, Meats and  
THE STORE THAT SAVES YOU MONEY :: Baked Goods ::

108

MT. VERNON DIRECTORY

**IF IT'S INSURANCE, See Will J. "Doc" Welsh, The Service Agency**  
16 E. GAMBIER ST.  
REPRESENTING THE STRONGEST AND BEST  
AMERICAN FIRE INSURANCE COMPANIES  
Citz. Phone 231 Red

Dowds A A Dry Goods Co The, A A Dowds pres, J W Rudin  
v-pres, E L Belden sec-treas, 211-213 S Main  
Dowds Charles C (Ida B), asst postmaster, h 200 Park  
Dowds E Darwin, student, r 207 N Main  
Dowds Florence I, clerk, r 200 Park  
Dowds Florence M, wid Joseph, h 110 Wooster av  
Dowds Frederick F (Jennie M), physician 3 E High, h 33  
Belmont av  
Dowds Hazel C, clerk, r 200 Park  
Dowds Robert D, bookkeeper, r 207 N Main  
Dowds Sheridan G (Aurilla), postmaster, pres Kelser-  
Dowds Co, h 207 N Main  
Dowds Virgil R, bookkeeper, r 110 Wooster av  
Dowds Vivian, r 207 N Main  
Dowell Frank M (Anna), laborer, h Columbus rd S V  
Drake John W (Julia), glasswkr, h 604 E Pleasant  
**DRAKE LEVI W** (Catharine), prop Curtis Hotel, h 12  
Public sq  
Drake Rose R, seamstress, r 106 Park  
Draper Curtis B (Maude E), (Smale & Draper), r 704 W  
Gambier  
Draper Samuel W (Mabel P), engr, h 903 W Gambier  
Dripps Edward C (Bertha M), lab, h 104 W Gambier  
Drope Archer F, glasswkr, r 404 E Front  
Drope Harry T (Dora), foreman, h 404 E Front  
Drouhard Charles W, clerk, r 104 E Hamtramck  
Drouhard Frances I, cashier, r 104 E Hamtramck  
Drouhard Frank J, baker 117 W High, r 104 E Hamtramck  
Drouhard Glenn, clerk, r 104 E Hamtramck  
Drouhard Grace G, clerk, r 104 E Hamtramck  
Drye Joseph G (Mabel P), foreman, h 1301 W Vine  
Drye Lester H (Ethel), inspr, h 303 S Mechanic  
Drye Maria, wid Paul, h 200 W Front  
Dubinsky Benj (Sarah), (Dubinsky Bros), h 413 W High  
Dubinsky Berman (Sarah), laborer, h 413 W High  
Dubinsky Brothers (Jacob and Benj), junk, 338 S Main  
Dubinsky Isaac (Sarah), laborer, h 403 W Vine  
Dubinsky Jacob (Sadie), (Dubinsky Bros), h 415 W High  
Dubinsky Max, storekeeper, r 403 W Vine

**O. C. CHASE & SONS** 204  
West High Street  
**TINNERS AND ROOFERS**



Dubinsky Rachel, r 403 W Vine  
Dudgeon Lucy J Mrs, h 17 Prospect  
Dudgeon Marvin F (Margaret E), farmer, h 510 E Vine  
Dudgeon Maude F, operator, r 17 Prospect  
Dudley Grace C, r Columbus rd S V  
Dudley Lucy I, wid James H, h Columbus rd S V  
Dudley Walter C, boxmkr, r Columbus rd S V  
Dugan John W (Lena M), bottle packer, h 505 E Burgess  
Dugan Wm M (Myrtle), glasswkr, h Crystal av S V  
Duke L Jay (Mame E), dep clerk probate court, h 210 E Burgess

Duncan B Frank, laborer, rms 107 S Mulberry

**DUNLAP ALBERT R** (Emma A), mgr Dunlap Rug Co, h 509 E Burgess

Dunlap Minnie, clerk, r 3 E High

**DUNLAP RUG CO** (E A Dunlap, F B Kroft), rug mfrs and cleaners N Catharine beyond Pleasant (see bottom lines)

Dunlap Sylvia, clerk, r 3 E High

Dunlap Wm (Sarah), h E Chestnut beyond limits

Dunmire Carl F (Gertrude S), (Fry Brothers Co), h 418 E Pleasant

Dunn Felix, baker, rms 8 W Chestnut

Dunn George E (Laura), tailor 20 E Gambier, h Buckeye addition S V

Dunnick Sarah I, wid Edward, r 105 E Gambier

Duobros George, clerk, rms 226 S Main

Durbin A Eleanor, clerk, r Martinsburg rd S V

Durbin Carl, r 517 E Burgess

Durbin Clem (Grace P), carbuilder, h 722 E High

Durbin Elizabeth Mrs, laundress, h 604 N Main

Durbin Frank (Lulu), craneman, h 7 Greer

Durbin Frank J (Agatha), grocer 517 E Burgess

Durbin Henry F (Alice F), emp Cole's Livery, h 302 Oak

Durbin Jane, wid Norman, h 405 Coshocton av

Durbin John A, clk R M S, r Martinsburg rd S V

Durbin John L (Mary A), farmer, h Martinsburg rd S V

Durbin Joseph, clerk R M S, h Newark rd S V

Durbin Loretta, laundress, r 604 N Main

**MAX MEYERS**  
**STOVES, RANGES, HOUSE FURNISHINGS**  
PHONES, CITIZENS' 171 RED; BELL 184-W

**Stamm's GOOD CLOTHES SHOP**

104 SOUTH MAIN STREET

MT. VERNON, OHIO

== FINE FURNISHINGS, HATS, TRUNKS AND BAGS ==

COME  
AND  
SEE!



# THE SUN LUMBER CO.

Fred N. Cotton, Pres. and Treas. S. MAIN ST. Both Phones 223  
No Weather Beaten Stock Everything Under Cover

CEMENT, WALL PLASTER,  
SLATE, COMPOSITION  
ROOFING AND BUILDING  
MATERIAL

**ANDERSON ROOFING WORKS** 22 W. VINE ST.  
Spouting, Cornice, and General Repair  
CITIZENS' 387 GREEN  
RES. PHONE 549 BLACK

110

## MT. VERNON DIRECTORY

Durbin Mark, molder, r 111 E Vine  
Durbin Ross (Louise), conductor, h 6 W Curtis  
Durbin Samantha, wid Solomon, r 518 Braddock  
Durieux Joseph (Julia), glassworker, h Johnson av S V  
Dutt Earl C (Ethel E), boilermkr, h 205 Harnwell  
Dutt Ethel M, r 908 Howard  
Dutt G Lester, mchst, r 908 Howard  
Dutt Harold (Margaret), blksmith, h 135½ S Main  
Dutt Mary, wid George, h 908 Howard  
Dye Florence A, student, r 405 E Vine  
Dye G Rector (Ella F), pastor 1st Baptist Church, h 405 E Vine  
Dyer Wilbur, teacher, r 107 N Gay  
Dyer Wm, draftsman 105 S Gay

### E

Eagle Charles (Mary K), glasswkr, r 1 Marion  
**EAGLE ROLLER MILLS**, Wm Banning & Sons props 310 W Vine  
Earlewine Walter M (Corda M), contr and bldr, h 211 Oak  
**EARLYWINE JOHN C**, county commissioner Court House, h Blandensburg, O  
East Ohio Gas Co The, J G Ray mgr, 512 E Gambier  
Easterday Daniel M (Mary E), carpenter, h 310 Oak  
Easterday Peter, h 700 W Gambier  
Eastern Kentucky Coal Co The, F S McConnell pres, E H Fairchild sec-treas, 400 W Gambier  
Eastman Newton R (Katherine), physician 9 N Main, h 305 E High  
Eaton Emma C, stenog 9 E High, r 47 Public sq  
Eaton Vivian, nurse Mt Vernon Hospital  
Eckenrode Lucy, cashier F W Woolworth Co, r R D 1  
Edgar Burley B (Gladys L), driver, h 301 E Hamtramck  
Edmister C Frank (Madge), bicycle repr 1 E Front, h Monroe S V  
Edmunds James (Blanche), tinner, h 613 Gambier av  
Edwards Charles W, laborer, r 66 Mansfield av  
Edwards George W (Julia A), laborer, h 66 Mansfield av

## COLE'S LIVERY AND TRANSFER

—103 WEST VINE STREET—

Bell Phone 50-R  
Citizens' Phone 315  
:: F. AND J. COLE ::  
PROPRIETORS



# Lorey's Drug Store

BOTH PHONES

115 S. MAIN STREET

Sign of the Nyal Clock

MT. VERNON DIRECTORY

111

Edwards Letitia W, wid James, h 712 E High  
Edwards Mary E, r 66 Mansfield av  
Edwards Pearl M, r 66 Mansfield av  
Edwards Wm I (Mary A), laborer, h Mansfield av R D 5  
Eggleston Charles E, glasswkr, r 135½ S Main  
Eggleston Curtis L, laundryman, r 225½ S Main  
Eggleston Elizabeth Mrs, h 135½ S Main  
Eggleston Halbert (Florence), bkpr, h 115 E Lamartine av  
Eggleston Laurel E (Vivian A), laborer, h 721 N Main  
Eggleston Margaret, teacher, r 43½ Public sq  
Eggleston Olive M, wid Eugene R, teacher, h 43½ Public sq  
Eggleston Roger S, student, r 43½ Public sq  
Eisele Philip F, photog 135½ S Main, r 205 N Clinton  
Elben Hugh (Bernice), glasswkr, h Columbus rd S V  
Elder Guy I (Helen), printer, h 103 W Chestnut  
Elder John S (Dema), carpenter, h 104 N Center  
Elder John V V (Louisa), h 101 N Mulberry  
Elder Katherine L, teacher, r 101 N Mulberry  
Elder Laverna, phone opr, r 104 N Center  
Elder Marion (Mabel), printer, r 205 S Gay

**ELECTRIC SUPPLY & CONSTRUCTION CO**, B D Humbert mgr, 4 Public sq (see bottom lines)

Elliott Alexander (Electa A), clerk, h 725 E Vine  
Elliott Alice, phone opr, r 510 W Sugar  
Elliott Armer B (Julia), driller, h 801 E Vine  
Elliott Charles C (Nettie), gas driller, h 620 N Sandusky  
Elliott Cora E, wid George, h 510 W Sugar  
Elliott Elizabeth, r 405 N Main  
Elliott Ray, glasswkr, b 402 E Front  
Ellis Carrie M, wid Charles, r 7 Wooster av  
Ellis Ettie M, r Edgewood rd  
Ellis Sarah Mrs, r 7 E Sugar  
Elmore Printing Co, F E Haymes prop, 320 S Main  
Elwood Harry B, lab, r 206 S Mulberry  
Emlich Adolph G (Minnie), pipeftr, h 115 Water  
Emlich Fred L, machinist, r 115 Water  
Emsweller Robt C (Frank M), prop Commercial Hotel, h 314 S Main  
Engelhardt Walter S, student, r 617 W Gambier

CITY BOTTLING AND SODA WORKS

H. G. RICHARDS, Proprietor

Mrs. of All Kinds of Soft Drinks  
Citizens' Phone 719 Green  
202 S. SANDUSKY STREET

## THE DUNLAP RUG CO.

E. A. DUNLAP

F. B. KROFT

CITIZENS 554

CARPETS CLEANED BY COMPRESSED AIR OR VACUUM.  
RUGS AND DRUGGETS MADE FROM YOUR OLD INGRAIN OR BRUSSELS



**MT. VERNON M. & S. SANITARIUM**  
 9 WEST SUGAR STREET  
 Citizens' 258  
 Bell 56  
**Careful Diagnosis** — **Nurses Furnished**  
**Stomach and Nervous Diseases, Rheumatism**

Engelhardt Wm H, ironwkr, h 617 W Gambier  
 Englehart Frank (Edna), glasswkr, h 705 W Vine  
 Erlich Isaac, junk, h 19 W Gambier  
 Ernest Ira O (Mellie M), clerk, h 801 N Gay  
 Errett Mattie, wid George, h 217½ S Main  
 Esler Ray E (Edith), restaurant 25 W Vine, h 603 W Burgess  
 Essex Glass Co The, Rex M Lamb treas, Newark rd S V  
 Esterbrook Fred (Hattie), laborer, h 405 E Pleasant  
 Esterbrook Sarah E, h 202 W Front  
 Evans Annie, music tchr, h 203 S Mulberry  
**EVANS BERT O**, lawyer room B Cooper bldg 2 E High, phone Citz 268 Red, r Mansfield rd  
 Evans Chester (Gladys), glasswkr, rms 109 S Mulberry  
 Evans Henry G (Mary P), h 900 W High  
 Evans James L (Hattie L), clerk, h 122 E Sugar  
 Evans Michael (Nellie), laborer, h Columbus rd S V  
 Evans Stewart M, clerk, r 609 W Vine  
 Everett Oscar S (Emma C), phone repr, h 109 E Curtis  
 Everhart Floyd E, r Columbus rd S V  
 Everhart S Frank (Celesta), glasswkr, h Columbus rd S V  
 Ewalt Ada M, proofreader, r 705 W Chestnut  
 Ewalt Alice A, h 117 E Vine  
 Ewalt Alice L, clerk Novelty store, r 918 W High  
 Ewalt Carl S, bridgewkr, r 918 W High  
 Ewalt Columbus (Emma), lawyer Banning bldg, h 400 E High  
 Ewalt Cora B, wid Andrew J, h 604 W High  
 Ewalt Dwight S, draftsman, r 918 W High  
 Ewalt Ernest, clerk, r 705 W Chestnut  
 Ewalt Helen, r 918 W High  
 Ewalt John M (Belle S), v-pres New Knox Nat Bank, h 120 E High  
 Ewalt Lovina, wid Joseph, h 705 W Chestnut  
 Ewalt M Cora, r 120 E High  
 Ewalt Edith B, r 206 E High  
 Ewalt Oliver C, h 206 E High  
 Ewalt Robert M (Minnie B), farmer, h 918 W High  
 Ewalt R Russell, r 918 W High

## Miller Brothers

HILAS H. MILLER      EVERETT B. MILLER

Funeral Directors and Embalmers

:: :: 4 NORTH MAIN STREET :: ::

— AMBULANCE SERVICE —



# GEO. W. SHARP

9 North Mulberry Street

Mt. Vernon, O.

PIANOS

Player Pianos, Organs, Sewing  
Machines

Citizen's Phone, St re 461 Black

Res. 911 Blue

## MT. VERNON DIRECTORY

113

Ewers Dallas T (Mattie), ticket agent B & O, h 901 W Chestnut

Ewing Amy V, r 205 Park

Ewing Charles S, bridgewkr, r 208 E Burgess

Ewing David F, r Academia

Ewing Emery E (Amanda A), clerk, h 208 E Pleasant

Ewing Florence H, r 208 E Burgess

Ewing John D (Nannie B), lawyer Kirk bldg, h 205 Park

Ewing John D jr, r 205 Park

Ewing John S (Faust & Ewing), h 208 E Burgess

Ewing Martha, wid Harry, h 104 Walnut

Ewing R George, shoerpr, r 408 N Sandusky

### F

Faddis Elton, clerk Candyland, r 601 W Sugar

Faddis Grace A, bkpr New Knox Nat Bank, r 601 W Sugar

Faddis G Albert (Elsie), clerk, h 601 W Sugar

Faddis Helen W, clerk, r 601 W Sugar

Fairchild Carl R (Hattie), painter, h Academia

Fairchild Charles M (Nellie D), (Niebarger & Fairchild),  
h 108 E Curtis

Fairchild Elizabeth J, r 111 W Hamtramck

**FAIRCHILD E HENRY** (Sara V C), treas C & G Cooper  
Co, h 402 Gambier av

Fairchild George, laborer, r 108 E Curtis

Fairchild Harry D (Carrie), mgr 13 W High, r Academia

Fairchild Marshall (Leona), h Academia

Fairchild Sarah E, wid Frank L, h E Gambier cor Division

Fanning Anna, domestic O S S

Fanning Mary, domestic 107 N Main

Farquhar Earl V, waiter, rms 105 N Mulberry

Farquhar Joseph (Ethel), laborer, h Martinsburg rd S V

Farrell Albert S (Mary), laborer, h 106 W Chestnut

Farrison Charles C, foreman, r 307 E Hamtramck

Farrison Fred H (Alice M), foreman, h 303 N Division

Farrison Mary M, wid Harmon, h 307 E Hamtramck

Farst Harry A (Florence M), engineer, h 203 E Burgess

CITIZENS' PHONE 757

BELL PHONE 433-R

**SIMPKINS & CO.** Livery and Auto Service  
105 W. FRONT ST.

**BILLIARD  
TABLES.  
FINEST IN  
STATE**

## CITY CIGAR STORE

Ray H. Burnett — Proprietors — Wm. R. Barnett

**POCKET  
BILLIARDS  
NONE  
BETTER**



# W. E. McCormick Fine Funeral Furnishings

**MILTON S. LEWIS** Clothing and Furnishings  
FOR MEN AND BOYS

114

## MT. VERNON DIRECTORY

Faul Amos A (Rosetta), prop Champion Steam Dye Works,  
h 24 E Vine

Faulhaber Henry (Jessie L), molder, h 301 Walnut

Faust Winchester (Eliza A), (Faust & Ewing), h 516 E  
Burgess

**FAUST & EWING** (Winchester Faust, J S Ewing), shoe  
repairers 37 Public sq

Faux Jules (Agnes), glasswkr, h 107 Maplewood av

Faux Jules jr (Alida), cutter, h 103 Ridgewood av

Fawcett Alexander, h Columbus rd S V

Fawcett Mary E Mrs, h Columbus rd S V

Fawcett Oscar S (Maude R), gas driller, h Newark rd S V

Fawcett Robert E, laborer, r Columbus rd S V

Fawcett Wm, laborer, r Columbus rd S V

Feeney Alice C, student, r 502 N Gay

Feeney Annie, chief opr Mt V Tel Co, r 107 E Hamtramck

Feeney Carl A, electn, r 305 E Front

Feeney Elizabeth M, stenographer, r 502 N Gay

Feeney James (Mary A), engineer, h 502 N Gay

Feeney John J (Margaret B), h 305 E Front

Feeney Julia, phone opr, r 107 E Hamtramck

Feeney Margaret, r 107 E Hamtramck

Feeney Patrick H, machinist, h 107 E Hamtramck

Feeney Winifred, dressmkr, r 107 E Hamtramck

Felix George, glasswkr, b 804 N Mulberry

Fennessy Grace, nurse O S S

Ferenbaugh Raymond, r 903 W Burgess

Ferguson Arthur, bridgewkr, r 8 Prospect

Ferguson John C (Loretta M), glasswkr, h 105 S Gay

Ferguson Joseph E (Nellie), machinist, h 8 Prospect

Ferguson Wilson H (Julia G), glasswkr, h 532 Gambier av

Fettig Carl W (Lenna E), lino opr, h 12 Mansfield av

Finn Edward, driver, b 214 E Front

Finnell James M (Catherine), mgr G R Hopkins Co, h 109  
E Burgess

First Baptist Church, 106 E High

First Methodist Protestant Church, 203 N Mulberry

**FIRST NATIONAL BANK**, H H Greer pres, S W Alsdorf  
cashier, 16 S Main (see page 2)

## Sanderson & McCreary

301 West High St.

Citz. Phone 234. Bell Phone 236-R

**LUMBER, CEMENT  
and WALL PLASTER**  
All Kinds of

**Building Material**



# The Book & Art Shop

Main cor. Gambier Streets

# PICTURES FRAMING

MT. VERNON DIRECTORY

115

First Presbyterian Church, N Gay cor Chestnut  
Fischer Charles R (Clara L), glassblwr, h Crystal av S V  
Fish Charles B (Catherine), painter, h Martinsburg rd S V  
Fish Miles J (V Glenn), (Fish & Lybarger), h 504½ N  
Mulberry

**FISH & LYBARGER** (M J Fish, H M Lybarger), shoes  
103 S Main

Fisher Sylvester H, carpenter, r 800 N Gay

**FISHER VIRGIL L** (Marguerite M), physician, office  
hours 10 to 11 A M, 2 to 4 and 7 to 8 P M, 110 W High,  
supt Mt Vernon Medical & Surgical Sanitarium, h 9  
W Sugar

Fisher Wilbur E (Estelle), h 304 N Main

Fisher W Harvey (Myrtle), carpenter, h 200 Wooster av

Fishburn Florence M, student, r Newark rd S V

Fishburn Frank P (Verda), clerk, h Newark rd S V

Fishburn Nancy E, wid Hiram, h Newark rd S V

Fitz Katherine M, r 512 E Hamtramck

Fitz Lucy A, wid Marion, h 512 E Hamtramck

Fitzsimmons Rebecca A, wid George W, h 613 Gambier av

Flack Jesse (Loretta), farmer, h Martinsburg rd S V

Flack Sarah P, wid Abner, h Academia

Flaharty Albert J, hides 5 E Front, h 7 E Front

Flaharty Ella B, wid Clyde, h Columbus rd S V

Flaharty Henry A, student, r Columbus rd S V

Flaharty Ila, student, r Columbus rd S V

Flamos Gus, clerk, r 219 W High

Flanagan Beatrice, stenographer, r 1000 W Vine

Flanagan Margaret, r 1000 W Vine

Flanagan Wm (Rilla), machinist, h 1000 W Vine

Fleming Alby S, r 101 W Sugar

Fleming Edgar G (Ida M), photographer, h 101 W Sugar

Fleming Edw C (Sarah), foreman The Banner, h 103 Oak

Fleming Mabel E, nurse, r 101 W Sugar

Fleming S Gertrude, musician, r 101 W Sugar

Flenner George E, bridgewkr, h 807½ W Vine

Flenner Martha A, r 807½ W Vine

Flenner Sarah C, r 807½ W Vine

Flenner Sidney S, laborer, r 807½ W Vine

C. A. BOPE  
114 SOUTH MAIN STREET  
Dealer in Hardware and Iron  
BICYCLES

## ELECTRIC SUPPLY AND CONSTRUCTION CO.

Citizens Phone 769 Blue

4 PUBLIC SQUARE



# R. W. PITKIN Groceries, Meats and Baked Goods

Headquarters for Good Things to Eat

116

MT. VERNON DIRECTORY

Will J. "Doc" Welsh General Insurance and Surety Bonds  
 16 E. CAMBIER STREET CITIZENS' PHONE 231 RED "Better Be Insured Than Sorry"

Flenner Warner L, clerk, r 807½ W Vine  
 Fletcher Charles, r 5 W Lamartine av  
 Fletcher Christopher H (Margaret), lab, h 505 N Jefferson  
 Fletcher Grace, r 17 Belmont av  
 Fletcher Harvey E (Josephine), h 17 Belmont av  
 Fletcher Lawrence L, r 17 Belmont av  
 Fletcher Mary J, h 5 W Lamartine av  
 Fletcher Roy J (Lois V), crane opr, h 502 N Harrison  
 Fletcher Sylvester (Sadie), teamster, h Columbus rd S V  
 Flippo Charles L (Agnes), mchst, r Norton S V  
 Flippo Oscar F (Bessie E), signal repr, h Norton S V  
 Flynn James A (Agnes C), molder, h 5 Kenyon  
 Flynn John S (Ida B), baker, h 709 E Chestnut  
 Flynn Mary C, wid John, r 709 E Chestnut  
 Flynn Mary J, wid John, h 1 Fountain  
 Flynn Patrick (Jane), foundrywkr, h 700 E Pleasant  
 Fobes Charles F, r 405 Oak  
 Fobes Elizabeth, wid David A, h 405 Oak  
 Fobes Emma J, r 218 W High  
 Fobes Frances M, dressmaker, r 406 W Chestnut  
 Fobes Fred W (Jane), photographer, h 218 W High  
 Fobes Margaret E, wid Wm R, h 406 W Chestnut  
 Fobes Margaret M, r 218 W High  
 Fobes Orlo C, laborer, r 405 Oak  
 Foote Elizabeth, clerk, b 6 N McArthur  
 Foote John T (Ada C), author, h Round Hill Cottage  
 Foote Omer B (Millie), telegraph opr, h 406 E Burgess  
 Forbing Drilling Co (G H and I H Forbing), 15½ W High  
 Forbing Guy H (Forbing Drilling Co), h 117 W High  
 Forbing H Foreman (J Lenore), r 15½ W High  
 Forbing Irvin H (Forbing Drilling Co), h 15½ W High  
 Ford Ora E Rev (Genevieve), pastor First Methodist  
 Protestant Church, h 207 N Mulberry  
 Fordney Katharine B, teacher, h 607 N Mulberry  
 Fordney Margaret A, r 607 N Mulberry  
 Forry Malinda, wid J Wilson, h 108 E Vine  
 Forsman Chas C (Carrie E), bridgewkr, h 613 E Chestnut  
 Fortunate Egisto (Amalia), glassworker, h 6 7th S V  
 Foster Roy (Martha), glasswkr, h 300 W Curtis

## O. C. CHASE & SONS

204 West High Street

TINNERS AND ROOFERS



Fouch Ella B, wid Otis S, h Columbus rd S V  
 Fouch Mae P, cashier, r Columbus rd S V  
 Fouch Rollin (Nellie), mchst, h Norton S V  
 Fouch Walter B, glasswkr, r Columbus rd S V  
 Fouts Madison M (Jerusha), glasswkr, h 105 Oak  
 Fowle Charles H (Clara C), mchst, h 12 Granville rd S V  
 Fowle Myrtle L, r 12 Granville rd S V  
 Fowler Ada, r 300½ W Curtis  
 Fowler Charles, r 300½ W Curtis  
 Fowler Martha E, h 407 E Chestnut  
 Fowler Richard (Mary), laborer, h 300½ W Curtis  
 Fox Frank A (Maude E), (Brock & Fox), h 10 W High  
 Fox Mary M, wid Wm, h 707 W Gambier  
 France James P (Mary M), h 703 E Chestnut  
 Francis George, clerk Candyland, r 116 S Main  
**FRANCIS PETER J** (Surlas & Francis), h 116 S Main  
 Franklin C Robert (Frances), glasswkr, h 609½ W Gambier  
 Franklin John, machinist, r 114 E Sugar  
 Franz Edward, crane opr, r 8 Madison  
 Franz Fred (Cora), foreman, h 8 Madison  
 Frazier Hamilton H (Rose F), blksmith, h Madison S V  
 Fredo Anna M, wid Henry, h 5 N Sandusky  
 Fredrick Charles S, superintendent, r 109 E Chestnut  
 Fredrick Emma, wid Stephen, r 205 W Gambier  
 Fredrick Thomas P (Ida G), cigarmkr, h 109 E Chestnut  
 Freeman James W (Emma S), h 3 S Jackson  
 French Ashley (Nancy), foreman, h 10 Prospect  
 French Florence M, r Academia  
 French F Leroy (Ellen), bridgewkr, h 1007 W Chestnut  
 French John L, bridgewkr, r 1007 W Chestnut  
 French Mabel M, wid Fred M, r 105 N Mulberry  
 French Rachel, wid Thomas, h 405 N Jefferson  
 Frey Daniel E, farmer, r 4 Austin av  
 Frey Wesley (Ellen), bridgewkr, h 4 Austin av  
 Freydl Bertha, wid Adolph, h 412 S McKenzie  
 Freydl Leo W, tailor, r 412 S McKenzie  
 Fribley Fannie, teacher, r 504 N Mulberry  
 Fribley Maurice B (Marie E), clerk, h 504 N Mulberry  
 Friel James T (Nannie), (J T Friel & Son), h 206 W Vine

## STAMM'S GOOD CLOTHES SHOP

MAKES SUITS TO ORDER

DON'T FAIL TO SEE OUR 700 SAMPLES FROM \$17.00 UP



# THE SUN LUMBER CO.

FRED N. COTTON, Pres. and Treas.  
SOUTH MAIN STREET

BOTH PHONES 223

No Weather Beaten Stock

EVERYTHING UNDER COVER

118

## MT. VERNON DIRECTORY

**ROOFING**  
**And Sheet Metal Work, Spouting**  
H. W. ANDERSON  
OFFICE PHONE: CITIZENS' 387 GREEN 22 W. VINE ST.  
RESIDENCE PHONE: 549 BLACK

Friel J T & Son (J T and K M), grocers 214 W High  
Friel Karl M (J T Friel & Son), r 206 W Vine  
Fritz Minnie D Mrs, forewoman, h 1 N Sandusky  
Fronce Alva (Bertha), bridgewkr, h 100 Madison  
Frost Calvin W (Carrie M), glasswkr, h Crystal av S V  
Frost Clyde R (Rilla A), carpenter, h Monroe S V  
Frost Gay, h Columbus rd S V  
Frost Jessie, wid Solomon, h 204 S Center  
Frost Norman L (Emily), farmer, h Columbus rd S V  
Frost W Clifford, r Columbus rd S V  
Fry Arthur (Hannah), laborer, h 13 S Mulberry  
Fry Brothers Co (S H and C B Fry, C F Dunmire, S B Tarr), painters 304 S Main  
Fry Chester B (Fry Brothers Co), r Newark rd S V  
Fry Eli C (Vertie), driver, h 648 N Sandusky  
Fry Orley (Libbie), operator, h 114 E Curtis  
Fry Otto E (Josephine), carpenter, h 10 McKinley av  
Fry Sherman H (Flora B), (Fry Brothers Co), h 718 E Vine  
Frye Alice (A & A Frye), r 113 N McKenzie  
Frye Amanda (A & A Frye), r 113 N McKenzie  
Frye A & A (Amanda and Alice), milliners 204 S Main  
Frye Charles (Nellie), laborer, h New Gambier rd  
Frye Charles B (Ada A), barber, h 108 E Pleasant  
Frye Charles W (Elizabeth), fireman, h 510 E Burgess  
Frye James W, expressman, r 113 N McKenzie  
Frye Lester, laborer, h Martinsburg rd S V  
Frye Maud, clerk, r 914 Howard  
Frye Oscar (Cora), painter, h 212 W Curtis  
Frye Ralph M, glasswkr, r 113 N McKenzie  
Fuller George A (Etha), laborer, h rear 413 W High  
Fuller John A (Tillie), glasswkr, h Columbus rd S V  
Fuller Wm (Grace), phone opr, h Academia  
Fulton Abraham T, physician Kirk bldg  
Fultz Edward L, clerk Hotel Wisner  
Fultz Joseph J (Mary E), insurance, h 905 W High

### G

Gabriel Lucy, nurse Mt Vernon Hospital  
Gaffney Catherine, dressmaker, r 901 W Sugar

## COLE'S LIVERY AND TRANSFER

103 WEST VINE STREET

Bell Phone 50-R  
Citizens' Phone 315  
:: F. AND J. COLE ::  
PROPRIETORS



# At LOREY'S DRUG STORE NYAL Remedies

MT. VERNON DIRECTORY

119

Gaffney Catherine, wid Michael, h 901 W Sugar  
 Gaffney John P, bridgewkr, r 901 W Sugar  
 Gaffney Rose A, stenographer, r 901 W Sugar  
 Gaffney Thomas A, molder, r 901 W Sugar  
 Gahagan John L (Mary E), molder, h 515 E Chestnut  
 Gaines Chaney B (Mary E), butcher, h 11 W Gambier  
 Gaines Charles C (Beulah M), foundrywkr, h 401 Walnut  
 Gaines Jacob B, h 1201 W Chestnut  
 Gaines Mary L, r 1201 W Chestnut  
 Gaines Selora A, clerk, r 1201 W Chestnut  
 Gaines Thomas U (Elizabeth W), (Alberts & Gaines), h 301 W Chestnut

Galain James, laborer, r 6 S Gay  
 Galbreath Mary, wid John C, r Edgewood rd  
 Gallagher Clem (May), glasswkr, h Columbus rd S V  
 Gallagher Geo M (Gertrude F), glasswkr, r 615 N Sandusky  
 Gallaway Jesse (Martha E), bridgewkr, h 207 S Jefferson  
 Galleher Cora B, stenographer, r 101 N Gay  
 Galleher Mary J, wid Ludwell, h 101 N Gay  
 Gamertsfelder Edw J (Bernice), cook, h 306 N Harrison  
 Gansert John H (Alice E), mchst, h 303 W Gambier  
 Gantt Sarah E, wid Wm F, h 102 S Mulberry  
 Ganzer Catherine S, wid John, r 308 Calhoun  
 Garber D Lewis (Myrtle), ins agt, h 502 E Chestnut  
 Garber Harry, shoe repr, r 15 S Mulberry  
 Garber Michael (Ida), shoe repr 15 S Mulberry  
 Gardner C Ray, apprentice, r 308 Locust  
 Gardner Emma M, wid Winfield, h 209 Walnut  
 Gardner Matilda Mrs, r 4 S Catharine  
 Gardner Richard C (Rose), mchst, h 308 Locust  
 Garity Martin R, laborer, r 107 Oak  
 Garity Mary A, wid Thomas, h 107 Oak  
 Garland James H (Ruth L), mchst, h 707 E Burgess  
 Garnes Olga, h 18 Cottage  
 Garno Daniel S (Eva M), molder, h Columbus rd S V  
 Garrad Angeline, wid John, h 203 Park  
 Garrad C Dale (Ethel A), molder, h 512 W Sugar  
 Garrad Ray W, molder, r 203 Park  
 Garrad Walter (Alice), glasswkr, h 100 W Chestnut

CITY BOTTLING AND SODA WORKS

H. G. RICHARDS, Proprietor

Mrs. of All Kinds of Soft Drinks

Citizens' Phone 719 Green

202 S. SANDUSKY STREET

## THE DUNLAP RUG CO.

E. A. DUNLAP

F. B. KROFT

CITIZENS 554

CARPETS CLEANED BY COMPRESSED AIR OR VACUUM.  
 RUGS AND DRUGGETS MADE FROM YOUR OLD INGRAIN OR BRUSSELS



# CANDYLAND Home Made Candies

Surlas & Francis

Citizens' 157

Bell 9-R

120

## MT. VERNON DIRECTORY

**MT. VERNON M. & S. SANITARIUM**  
 9 WEST SUGAR STREET  
 Citizens' 258  
**Stomach and Nervous Diseases, Rheumatism**  
 Careful Diagnosis — Nurses Furnished  
 Bell 56

Garrad Wm, laborer, r 100 W Chestnut  
 Garrarde Howard E (Hester), opr W U Tel Co, h Academia  
 Garrett Charles, laborer, h Crystal av S V  
 Gartley Amanda, wid John, r 107 W Hamtramck  
 Gaskin Edward, auto repr, r 105 N McKenzie  
 Gates Howard C (Plezzie V), office 112 Main, h 404½ N Mulberry  
 Gates Ocie L, r 404½ N Mulberry  
 Gatton Alford E, driver, r 207 Chester  
 Gatton Melrose P (Emma D), driver, h 207 Chester  
 Gatton Wm L, clerk, r 207 Chester  
 Gault Ira J (Eva), h Academia  
 Gay Street M E Church, Chestnut cor Gay  
 Gehres Hewitt A (Grace P), draftsman, h 6 3d av  
 Genin Raymond D (Madeline), music teacher, h 908 W High  
 Gent Clyde, glasswkr, b 111 Water  
 Gentry George W (Margaret), laborer, h Academia  
 George Earl E (Goldie M), driver, h 403 N Mulberry  
 George Edward (Eva A), farmer, h Sychar rd  
 George James V (Louise F), bridgewkr, h 906 W Gambier  
 George John C (Sabra), h 208 E Chestnut  
 George Lee L, glasswkr, r 207 W Gambier  
 George Perry R (Jennie H), driver, h 207 W Gambier  
 George Robert R (Idia E), clerk, h 9 McKinley av  
 George Rose E, wid Robert W, r 501 E Burgess  
 George Walter B (Bertha M), laborer, h 303 S Rogers  
 George Wm (Lucretia), h 202 S Gay  
 George Wm E, farmer, r 202 S Gay  
 Gerhart Curtis W (Flo C), gardener, h N Sandusky  
 Gerhart Mabel A, domestic 12 E Chestnut  
 Gerwick Don H (A Hazel), dftsman, h 124 E Hamtramck  
 Gessling Katherine Mrs, r 1004 W Vine  
 Gibbs Ruth Mrs, r 721 N Main  
 Gibbons Lewis B (Stella A), boilermkr, h 647 E Front  
 Gibson Hugh M (Ona), nurse Mt Vernon Hospital  
 Gilbert Charles F (L Ethel), teamster, h 416 E Pleasant  
 Giles George B (Edna I), glasswkr, h 607 W Vine  
 Giles Newton (Mary), glasswkr, r 104 E Front  
 Gilliland Gomer (Carrie B), foreman, h 117 W Pleasant

## Miller Brothers

HILAS H. MILLER EVERETT B. MILLER

Funeral Directors and Embalmers

:: :: 4 NORTH MAIN STREET :: ::

— AMBULANCE SERVICE —



**GEO. W. SHARP**

9 North Mulberry Street

Mt. Vernon, O.

**PIANOS****Player Pianos, Organs, Sewing  
Machines**Citizen's Phone, Store 461 Black  
Res. 911 Blue**MT. VERNON DIRECTORY**

121

Gilmore Casper N (Daisy), laborer, h 3 Fountain  
 Gilmore Elizabeth M, r 101 W Gambier  
 Gilmore Francis J (Mary A), carp, h 106 Chester  
 Gilmore George W (Sarah E), laborer, h 916½ N Mulberry  
 Gilmore Jessie E Mrs, r 101 W Gambier  
 Gilmore Maria E, wid John, h 119 E Curtis  
 Gilmore Royal D, clerk, r 119 E Curtis  
 Gilpin Lee E (Annie R), glasswkr, h 19 S Mulberry  
 Gipson James H (Lillie), clerk, h 6 Ann  
 Glasgow Robert I (Luvica E), painter, h 724 E Vine  
 Glaze Lucy C, wid Henry, h 922½ W High  
 Gleason Bruce E (Albretta), bridgewkr, h 904 W Gambier  
 Gleason Hattie E Mrs, h 106 W Curtis  
 Gleason L Irene, bookkeeper, r 904 W Gambier  
 Gleason Verie E, stenog, r 904 W Gambier  
 Glore Jennie M, opr C U Tel Co, r 605 E Pleasant  
 Glore Minoor L (Laura E), (Glore & Roberts), h 605 E  
 Pleasant  
 Glore & Roberts (M L Glore, R B Roberts), tailors 217½  
 S Main  
 Glover Frank W (Edna), cook, h 211 W Front  
 Glover Harry, r 604 E Pleasant  
 Glover Martha T, wid Josiah, r 607 N Main  
 Goins Augustus (Rosetta), laborer, h 207 Ridgewood av  
 Goins Elmer A (Jessie), laborer, h 301 N Sandusky  
 Goins Michael F (Sadie C), laborer, h 202 Cottage  
 Goins Robert H (Harriet), laborer, h 805 W Gambier  
 Golden Gladys, nurse 9 W Sugar  
 Gomer Samuel E (Grace), laborer, h 1202 W Vine  
 Goodell Ralph S (Alice D), construction engineer Mt Ver-  
 non Bridge Co, h 505 N Gay  
 Goodman Edwin R (Carrie E), foreman, h 813 E Burgess  
 Goossen Ernest A (Nellie M), bridgewkr, h 314 Chester  
 Gorrell Florence Mrs, h 648 E Front  
 Gordon Clara L, wid Joseph C, h 104 W Sugar  
 Gorsuch Eleanor, wid John, h 1 E Pleasant  
 Gorsuch May, dressmkr, r 1 E Pleasant  
 Gost Bros (Peter and Wm), pool 217-221 S Main  
 Gost Peter (Gost Bros), r 217 S Main

**SIMPKINS & CO.**  
 CITIZENS' PHONE 757  
 BELL PHONE 433-R  
 Livery and Auto Service  
 105 W. FRONT ST.

**BILLIARD  
TABLES.  
FINEST IN  
STATE**
**CITY CIGAR STORE**
**Ray H. Burnett — Proprietors — Wm. R. Barnett**
**POCKET  
BILLIARDS  
NONE  
BETTER**



# W. E. McCormick Furniture Undertaking

MILTON S. LEWIS, Your Clothier

122

MT. VERNON DIRECTORY

Gost Wm (Orea), (Gost Bros), h 226 S Main  
 Gotshall Cora M, h 706 N Main  
 Gotshall Harry E (Mame B), com trav, h 103 N Mulberry  
 Gotshall Jessie C, bookkeeper, r 105 N Mulberry  
 Gotshall John S, r 111 S Catharine  
 Gotshall Myrtle E, r 103 N Mulberry  
**GOTSHALL SAMUEL R** (Winifred M), dep district as-  
 sessor, h 111 S Catharine  
 Gould Jay J (May W), driver, h 225½ S Main  
 Gould Jennie Mrs, h 27 Marion  
 Gower Wm G (Lucille), clerk, h 505 E Vine  
 Graff Hazel P, chief opr C U Tel Co, r 103½ W High  
 Graff Ida, wid John, h 103½ W High  
 Graff James H (Emma S), mchst, h 3 N Mulberry  
 Graham Arthur A (Bessie), plumber 3 N Main, h 704 E Vine  
 Graham David S (Nannie), plasterer, h 300 Greenwood av  
 Graham DeWitt C (Frances), h 104 New Gambier rd  
 Graham George S, laborer, r 300 Greenwood av  
 Graham Howard S (Mary F), r Newark rd S V  
 Graham James B (H M Huntsberger & Co), lawyer 106 S  
 Main, h 8 E Chestnut  
 Graham James W, r 8 E Chestnut  
 Graham John M, real estate 106 S Main, r 500 N Mulberry  
 Graham Willard W, bkpr, r 120 E Hamtramck  
 Grand Theater, Jules Despontin prop, 1 Public sq  
 Grant Ella, r 11 N Main  
 Grant Wm E, accountant, h 11 N Main  
 Grant Wm E (Etna M), wire chief C U Tel Co, h 8 Mans-  
 field av  
 Gray Charles M, dentist 111 S Main, h 203 E Vine  
 Gray Colonel D, dentist, r 203 E Vine  
 Gray E Noble (Ida), carpenter, h 13 W Vine  
 Gray Laura M, wid Wm, r 307 N Main  
 Gray Wilson S (Ada E), clerk, h 114 N McKenzie  
 Green Charles (Belle), pumps, h 713 E Vine  
 Green Claude H, r Old Delaware rd  
 Green Levi J (Bessie), grinder, h 1109 W Vine  
 Green Samuel A (Ella M), inspector, h Old Delaware rd  
 Green Thornton H (Henrietta), laborer, h 1202½ W Vine

## Sanderson & McCreary

301 West High St.

Citz. Phone 234. Bell Phone 236-R

**LUMBER, CEMENT  
 and WALL PLASTER**  
 All Kinds of  
**Building Material**



# The Book & Art Shop Books, Bibles

Main cor. Gambier Streets

Stationery, Office Supplies

## MT. VERNON DIRECTORY

123

Green Wm M (Lucy), laborer, h 622 N Sandusky

Greentree L Vada, nurse 9 W Sugar

Greer Elmer C (Winona), h 712 N Main

**GREER H HARRISON** (Ella K), (H H & R M Greer),  
pres First Nat Bank, sec-treas Knox Co Mutual Ins Co,  
h 117 E High

**GREER H H & R M** (Harrison and Robert M), lawyers 1  
E Vine

Greer Percy A, r 712 N Main

**GREER ROBERT M** (Bessie R), H H & R M Greer), h 112  
E Gambier

Greer Rosamond B, r 712 N Main

Gregory Charles L (Abbie L), laborer, h 904 W Burgess

Gregory Edna C, wid Walter, seamstress, r 1013 W Chestnut

Gregory Fannie M, wid Charles P, h 210 W Gambier

Gregory George C, plumber, r 1010 W Chestnut

Gregory Harry E, bridgewkr, r 1010 W Chestnut

Gregory Wm W (Lydia A), mchst, h 1010 W Chestnut

Griffin Edward (Nella), glasswkr, h 18 Prospect

Griffin Frank L (Olive M), (Griffin & Hookway), h 646 N  
Sandusky

Griffin John C (Jennie S), glassblower, h 10 Marion

Griffin & Hookway (F L Griffin, H D Hookway), horse-  
shoers 16 S Mulberry

Grigg Edwin, glasswkr, rms 113 E Front

Grimm Robert S (Rose A), expressman, h 725 N Main

Grossman Wm B (Kathryn B), dentist Banning bldg, h  
305 E Vine

Grubb Careta E, stenog S H Peterman, r 3 E Chestnut

Grubb Charles V (Pearl M), foreman, h 404 N Mulberry

Grubb Daniel B (Jennice), lawyer, h 403 E High

Grubb Emerson L (Lucille), painter, h 117 E Sugar

Grubb John T, miller, h 3 E Chestnut

Grubb Mary C, wid A Curtis, r 7 Greer

Grubb Maynard L (Ruth), painter, r 117 E Sugar

Grubb Roy J (Alice), miller, h 804 W Chestnut

Grubb Walter L (Parma A), clerk, h 607 W High

Gruver Frank E (May), meats 420 E Pleasant, h 415 same

Gruver Thomas L (Estella), driver, h 409 E Pleasant

C. A. BOPE Dealer in Hardware and Iron  
114 SOUTH MAIN STREET BICYCLES

## ELECTRIC SUPPLY AND CONSTRUCTION CO.

Citizens Phone 769 Blue

4 PUBLIC SQUARE



# R. W. PITKIN'S CASH STORE

Groceries, Meats and  
THE STORE THAT SAVES YOU MONEY :: Baked Goods ::

**IF IT'S INSURANCE, See Will J. "Doc" Welsh, The Service Agency**  
16 E. GAMBIER ST.  
Citz. Phone 231 Red  
REPRESENTING THE STRONGEST AND BEST  
AMERICAN FIRE INSURANCE COMPANIES

124

MT. VERNON DIRECTORY

Gueulette George, glasswkr, r Columbus rd S V  
Gueulette Joseph (Caroline), baker, h Columbus rd S V  
Gueulette Joseph jr, glasswkr, r Columbus rd S V  
Gueulette Louis, glasswkr, r Columbus rd S V  
Gunkle Bertha M, r Columbus rd S V  
Gunkle Charles (Sophia J), tailor, h Columbus rd S V  
Gunn Murdock (Frances I), h 656 N Sandusky  
Guntner Herman (Edna), glasswkr, h 200 W Vine  
Guthridge May, r 102 S Mulberry  
Guy Mary E, h Newark rd S V

## H

Haas C Guy (L Belle), mgr Inter-City Tea Co, h S Harrison  
Hackett Charles M (Emma), foreman, h 200 E Hamtramck  
Hackett Joseph A (Mary A), cartman, h 610 W Gambier  
Hackley Thomas A (Cora), laborer, h 402 N Jefferson  
Haddow John, laborer, b 8 Prospect  
Hadley Charles S, picture opr, r 102 E High  
Hadley David W (Mary V), glasswkr, h 1200 W Vine  
Hadley Ernest L, draftsman, r 400 E Burgess  
Hadley Fred G (Eyrie W), frt agt B & O, h 103 N Mechanic  
Hadley Gladys E, teacher, r 103 N Mechanic  
Hadley I Lester (Mary E), tinner, h 102 E High  
Hadley J Reed (Lydia), machinist, h 400 E Burgess  
Hadley Milo C, student, r 400 E Burgess  
Hadley Roberta E, opr C U Tel Co, r 102 E High  
Hadley Samuel J (Nelle B), glasswkr, h 2½ N Main  
Hadley Wm (Flora), glasswkr, h 209 S Mulberry  
Hagaman Charles H (Myrtle L), patternmkr, h 409 Walnut  
Hagaman Ethel V, r 207 Ridgely  
Hagaman Fred B (E Josephine), teacher, h 509 E Vine  
Hagaman G Royal (Ida M), foreman, h 207 Ridgely  
Hagaman John (Julia A), h 19 Granville rd S V  
Hagan Finn, gas driller, b 202 W High  
Hagan Oliver C (Oleta), mgr Ohio Fuel Supply Co (drill-  
ing dept), h 401 N Main  
Hagan W Hovey (Madeline M), asst mgr Ohio Fuel Supply  
Co (drilling dept), h 205 E Burgess

# O. C. CHASE & SONS

TINNERS AND ROOFERS

204  
West High Street



# E. G. Warman

Becker Bros. and Compton-Price  
**HIGH-GRADE PIANOS**

MT. VERNON DIRECTORY

125

Hagans Vierse E (Susie B), draftsman, h Newark rd S V  
Hagerty Ira D (Annie M), carp, h 10 Mansfield av  
Hagman Vernon D (Olive), teacher, h Academia  
Haine John W (Marguerite), cigars 207 S Main, h 506½ N Main

Haire Jennie, domestic 201 W Chestnut  
Hall Annie C, wid John W, h 7 N Mulberry  
Hall A Clay, laborer, r 814 W Gambier  
Hall Berta M, cashier C U Tel Co, r 603 E Front  
Hall Cecil B, r 407 W Chestnut  
Hall Charles M (Minnie C), pop corn, h 205 W Chestnut  
Hall Elmer A (Della M), engr, h 210 Walnut  
Hall John R (Margaret), bridgewkr, h 111 W Gambier  
Hall Lane A (Mary B), laborer, h 603 E Front  
Hall Louisa, wid John M, r 709 E High  
Hall L Leroy (Columbia), gaswkr, h 106½ W High  
Hall Raymond D, r 407 W Chestnut  
Hall Rolland, driver, r 7 N Mulberry  
Hall Roy D (Nora A), mchst, h 407 W Chestnut  
Hall Wm A (Nora), laborer, h 814 W Gambier  
Haluzegk Nicholas (Mary), glasswkr, h 204 Calhoun  
Hamilton A Harrison (Lucetta), grocer 3 E Vine, h 516 E Chestnut

Hamilton Charles A (Frances E), mchst, h 15 Prospect  
Hamilton Charles L, stenog, r Martinsburg rd S V  
Hamilton Clarence H (Katherine), clerk, h 516 E Chestnut  
Hamilton Edwin F (Ida V), carp, h Newark rd S V  
Hamilton Floyd, clerk, r 516 E Chestnut  
Hamilton Frank, mchst, r Newark rd S V  
Hamilton Guy R, mchst, r 202 W Front  
Hamilton Harry W (Laura), foreman, h Martinsburg rd S V  
Hamilton Leona, r 15 Prospect  
Hammett Emma E, r 104 N Sandusky  
Hammett Francis E, r 104 N Sandusky  
Hammett John F (Mary C), harnessmkr, h 104 N Sandusky  
Hammond Herbert, laborer, r 206 W High  
Hammond Melissa, wid French, h 206 W High  
Hammond Wm (Bertha), farmer, h Academia  
Hammonds Leon G (Alta E), waiter, h 8 Miami

**MAX MEYERS**  
STOVES, RANGES, HOUSE FURNISHINGS  
PHONES, CITIZENS' 171 RED; BELL 184-W

**Stamm's GOOD CLOTHES SHOP**

104 SOUTH MAIN STREET

MT. VERNON, OHIO

== FINE FURNISHINGS, HATS, TRUNKS AND BAGS ==

COME  
AND  
SEE!



# THE SUN LUMBER CO.

Fred N. Cotton, Pres. and Treas. S. MAIN ST. Both Phones 223  
No Weather Beaten Stock Everything Under Cover

CEMENT, WALL PLASTER,  
SLATE, COMPOSITION  
ROOFING AND BUILDING  
MATERIAL

**ANDERSON ROOFING WORKS** 22 W. VINE ST.  
CITIZENS' 387 GREEN  
RES. PHONE 549 BLACK  
Spouting, Cornice, and General Repair

126

## MT. VERNON DIRECTORY

Hampshire Adda B Mrs, h 114 S Catharine  
Hampshire Genevieve E, clerk, r 114 S Catharine  
Hampshire Ross M (Maude B), mchst, h 301 N Braddock  
Hampton Alfred A (Mattie L), pastor Calvary Baptist  
Church, h 1105 W Vine  
Hanaway Ella, wid Jefferson, h 105 W Gambier  
Hancock Herbert W, agt Ohio Fuel Supply Co, r 710 E High  
Hancock Joseph W (Arra C), clerk, h 710 E High  
Handley Florn (Eva), laborer, h Academia  
Handtman Samuel, picture opr, rms 110 E Gambier  
Hanger Clinton, laborer, r Sychar rd  
Hanger David (Mary), pipefitter, h 122 W Pleasant  
Hanger Wm (Almira), mason, h Sychar rd  
Hanger W Scott, r 122 W Pleasant  
Hanicq Arthur (Julia), barber 223 S Main, h 220 S Main  
Hankins Wm B (Lucretia), foreman, h 113 S Catharine  
Hanna Harvey A (Gertrude M), mchst, h 305 Walnut  
Hannum Winfield S (Alice), clerk, h 617 E Vine  
Harden Solomon H (Autie I), engr, h 1004 Howard  
Hardesty George H (Sarah C), mason, h 515 E Hamtramck  
Harding Otis, r 217½ S Main  
Harding Wm (Martha C), cartman, h 1206 W Vine  
Harker Amos A (Mary J), laborer, h Martinsburg rd S V  
Harker Blanche B, dressmkr, r Martinsburg rd S V  
Harker Wm H (Katherine), clerk, h Columbus rd S V  
Harman Harold W, lineman, r C F Edmister  
Harmon Oscar (Florence), driver, h 208 S Main  
Harney Roy E (Anna E), glasswkr, h 608 N Sandusky  
Harper Donald H, reporter Daily Banner, r 403 E Gambier  
**HARPER FRANK** (Bertha), editor and proprietor The  
Daily Banner, h 403 E Gambier  
Harper Kenneth M, student, r 403 E Gambier  
Harriman Charles (Ada M), laundryman, h 106 W Chestnut  
Harriman Hattie, r 504 N Harrison  
Harriman Katherine Mrs, r 7 E Sugar  
Harriman Mary A, wid Wm S, r S D Roberts S V  
Harriman Ray, laborer, b 121 W Burgess  
Harrington Charles J, glasswkr, r 309 Arch av  
Harrington James D (Annie), laborer, h 309 Arch av

## COLE'S LIVERY AND TRANSFER

—103 WEST VINE STREET—

Bell Phone 50-R  
Citizens' Phone 315  
:: F. AND J. COLE ::  
PROPRIETORS



# Lorey's Drug Store

BOTH PHONES

115 S. MAIN STREET

Sign of the Nyal Clock

MT. VERNON DIRECTORY

127

Harrington Mabel, laundress, r 210 N Gay  
Harrington Marie, musician, r 210 N Gay  
Harrington Robert G (Ola L), millwright, h 608 E Front  
Harrington Thomas (Elizabeth), chauffeur, h 205 W Front  
Harrington Thomas (Mary), mchst, h 210 N Gay  
Harrington Wm P, glasswkr, r 309 Arch av  
Harrington Winifred W, laundress, r 210 N Gay  
Harris Albert S (Ida M), mchst, h 402 N Sandusky  
Harris B Frank (Anna), painter, h 619 E Vine  
Harris Charles E (Iola), barber, h 807 E High  
Harris Cyrus G (Katherine), teacher, h 407 Park  
Harris Emma Mrs, milliner 20 W Vine, r 300 S Rogers  
Harris E Dwight, apprentice, r 402 N Sandusky

**HARRIS FRED J** (Edith), prop Auto Inn, h 401½ E Vine  
Harris Frieda M, r 402 N Sandusky  
Harris George E (Florence L), mchst, h 600½ E Chestnut  
Harris Merrill E, draftsman, r 407 Park  
Harris Nancy, r 204 W Front  
Harris Pearl, r 401½ E Vine  
Harris Samuel, nurse O S S  
Harris Sarah A, r 10 Walnut  
Harris Troy G, clerk, r 407 Park  
Harris Walter G, com traveler, r 407 Park  
Harris Wm A (Emma I), h 300 S Rogers  
Harris Wilson, carpenter, rms 217½ S Main  
Harrison John C, driver, h 236 S Main  
Harrison Royal D, emp C F Edmister, r 236 S Main  
Hart Robert (Alice), supt Essex Glass Co, h 532 Gambier av

**HARTER GEORGE S** (Flora M), justice of the peace 111  
S Main, h 803 Gambier av

Hartley Jesse, laborer, r 2 Miami  
Hartsook Ernest, clerk, r 112 W Pleasant  
Hartsook Wm G (Melva M), mchst, h 112 W Pleasant  
Hartz Elizabeth, r 300 Boynton  
Harvey Bernice, nurse Mt Vernon Hospital  
Harvin Martin, waiter, rms 23½ W Vine  
Hasson John, bricklayer, r Wm A Wilson  
Haube Jesse J (Louise J), cutter, h 818 W Gambier  
Hauger Lyman (Mary J), laborer, h Norton S V

CITY BOTTLING AND SODA WORKS

H. C. RICHARDS, Proprietor

Mrs. of All Kinds of Soft Drinks  
Citizens' Phone 719 Green  
202 S. SANDUSKY STREET

## THE DUNLAP RUG CO.

E. A. DUNLAP

F. B. KROFT

CITIZENS 554

CARPETS CLEANED BY COMPRESSED AIR OR VACUUM.  
RUGS AND DRUGGETS MADE FROM YOUR OLD INGRAIN OR BRUSSELS



# CANDYLAND Delicious Ice Cream and Fruit Ices

Surlas & Francis

Citizens' 157

Bell 9-R

128

## MT. VERNON DIRECTORY

**MT. VERNON M. & S. SANITARIUM**  
 9 WEST SUGAR STREET  
 Citizens' 258  
**Stomach and Nervous Diseases, Rheumatism**  
 Careful Diagnosis — Nurses Furnished  
 Bell 56

Haverfield Elizabeth, b 511 N Catharine  
 Hawkins Sell T (Nora E), printer, h 14 E Chestnut  
 Hawkins Wm O (Ida C), blksmith, h Newark rd S V  
 Hawley J Orvel (Union Painless Dentists), 201 S Main  
 Hawley Lucy O, r 201 S Main  
 Hayden E Courtney, bridgewkr, b 601 W Vine  
 Hayes Austin C (Minnie M), farmer, h Buckeye adn S V  
 Hayes Charles K (Theresa E), driver, h 201 Walnut  
**HAYES CHARLES W** (Hattie E), clerk of courts Court  
 House, h Granville av S V  
 Hayes Edward J (Catherine), glasswkr, h 201½ E Chestnut  
 Hayes Maurice T (Mary E), glassmfr, h 111 Coshocton av  
 Hayes Samuel L (Blanche M), layerout, h 305 Locust  
 Hayes Wm D (Ida M), h 212 E Burgess  
 Haymes Bessie B, teacher, r 204 W Vine  
 Haymes Frank E (Euphemia), messenger, h 204 W Vine  
 Haymes Fred E, prop Elmore Printing Co, r 117 Water  
 Haymes Harry E, r 204 W Vine  
 Hays Bertha B, bkpr New Knox Nat Bank, r 116 E High  
 Head Elizabeth W, wid Thomas, h 301 S Rogers  
 Headington Grace G, teacher, r 518 E Chestnut  
 Headington Julius (Jennie M), painter, h Newark rd S V  
 Headington Mary M Mrs, h 518 E Chestnut  
 Headington Ralph V, mchst, r 518 E Chestnut  
 Headington Sarah E, wid Thompson P, h 212 W Gambier  
 Heagren Charles E (Dora), mchst, h 905 Gambier av  
 Heard George H (Daisy L), physician, h 309 W High  
 Hearn Floyd C (June M), contr, r 106 N McKenzie  
 Hearn Wm H (Margaret E), contr, h 106 N McKenzie  
 Heaton Hensyl L (Lucy M), bridgewkr, h 210 Walnut  
 Hedges Wm B (Bessie L), clerk R W Pitkin, h 6 Elizabeth  
 Heffner Nellie, teacher, r 112 E Sugar  
 Heighton Jennie G, wid John, h 1003 Gambier av  
 Heim Elizabeth Mrs, tailoress, r 3 N Sandusky  
 Henderson Abner B (M Estella), hardware 228 S Main, h  
 528 Gambier av  
 Henderson Henry T, r 528 Gambier av  
 Henderson Ned C, clerk, r 528 Gambier av  
 Henegan Mary, r 120 N McKenzie

## Miller Brothers

HILAS H. MILLER      EVERETT B. MILLER

Funeral Directors and Embalmers

:: :: 4 NORTH MAIN STREET :: ::

— AMBULANCE SERVICE —



**GEO. W. SHARP**

9 North Mulberry Street

Mt. Vernon, O.

**PIANOS****Player Pianos, Organs, Sewing  
Machines**

Citizen's Phone, St re 461 Black

Res. 911 Blue

**MT. VERNON DIRECTORY**

129

**SIMPKINS & CO.** Livery and Auto Service  
 CITIZENS' PHONE 757  
 BELL PHONE 433-R  
 105 W. FRONT ST.

Henegan Michael J, foreman, h 120 N McKenzie

**HENEGAN PATRICK J** (Mary C), grocer 11 W Vine, h 201 E Chestnut

Henegan Paul V, telegraph opr, r 120 N McKenzie

Henegan Thomas, r 201 E Chestnut

Henley Albert J (Mary C), clerk, h 303 W Chestnut

Henley James R, watchmkr, r 303 W Chestnut

Henley Joseph F, clerk, r 303 W Chestnut

Henley Margaret H, clerk, r 303 W Chestnut

Henley Mary L, clerk, r 303 W Chestnut

Henry Clement (Daisy), foundrywkr, h 905 W Chestnut

Henry Jules, glasswkr, r 801½ W Vine

Henwood George E (Laura M), farmer, h 106 Park

Henwood Maude E, bkpr Knox Co Savings Bank, r 106 Park

Herdman D Frank (Mary E), ironwkr, h 105 Quarry

Herrick Charles (Matilda), laborer, h Crystal av S V

Herrick Wm W (Vada), glasswkr, h 219 Coshocton av

Herring E Carl (Catharine G), mgr feed dept Northwest-  
ern Elevator & Mill Co, h 16 McKinley av

Herron Albert, carp, h 106 N Catharine

**HERRON BURTON D** (Lulu A), cashier Knox County  
Savings Bank, h 300 N Main

Herron Elizabeth, wid Nathaniel, r 106 N Catharine

Herschler F (Goldie G), glasswkr, h Martinsburg rd S V

Herschler Margaret, r Columbus rd S V

Herschler Nicholas, shoerepr 6 E Front, h Columbus rd S V

Herschler Wm (Ethel B), plasterer, h 714 N Main

Hersey Lillian F, r 715 Howard

Hersey Samuel D (Susan E), mchst, h 715 Howard

Hess Albertina, domestic 117½ E Chestnut

Hess Catherine, wid John, r 807 W Chestnut

Hess Floyd J, apprentice, r Mansfield av R D 5

Hess Frank L (Ethel F), molder, h 120 W Pleasant

Hess Henry C, carpenter, r 905 W Sugar

Hess James W (Martha A), driver, h Mansfield av R D 5

Hess Mary A, wid George, h 204 Greenwood av

Hess Robt E (Josephine), barber 11 W High, h 932 W High

Hess Stanley M (Dora), laborer, h 301 Locust

Hess Walter L (Effie J), clerk, h 800 N Gay

**BILLIARD  
TABLES.  
FINEST IN  
STATE**

**CITY CIGAR STORE**

Ray H. Burnett — Proprietors — Wm. R. Barnett

**POCKET  
BILLIARDS  
NONE  
BETTER**



# W. E. McCormick Fine Funeral Furnishings

130

MT. VERNON DIRECTORY

**MILTON S. LEWIS** Clothing and Furnishings  
FOR MEN AND BOYS

Hewitt Earl N (Sarah C), glasswkr, h 800 W Burgess  
Hickman Wm B (Clara), glasswkr, h 726 E Vine  
Higbee Clarence C, ironwkr, r 506 Ridgewood av  
Higbee Henry W (Emma), teamster, h 506 Ridgewood av  
Higgins Emily, wid Wm, h 305 N Jefferson  
Higgins Nellie, seamstress, r 305 N Jefferson  
Higgins Ross J (Grace B), farmer, h Buckeye addition S V  
Higgins Thomas J (Nora B), mchst, h 603 N Sandusky  
Higgins W Henry, mchst, r 305 N Jefferson  
Highman Charles, laborer, r Clem Gallagher  
Hildebrand Arthur (Sarah), molder, h 304 N Division  
Hildebrand Calvin C, laborer, r 509 E Chestnut  
Hildebrand Horace G, r 201 W Front  
Hildebrand Howard H (Emma), carrier P O, h 201 W Front  
Hildreth Caroline, wid George, h 110 W Gambier  
Hildreth Fred, machinist, r 110 W Gambier  
Hildreth Mary L Mrs, clerk, h 2½ N Main  
Hildreth Paul, student, r 2½ N Main  
Hile Virgil O (Bertha P), mchst, h 503 N Jefferson  
Hill C Orval, mchst, r 1004 W Sugar  
Hill Edwin B (Sarah A), contr & bldr, h 501 W High  
Hill Harry C (Alice), laborer, h 200 E Pleasant  
Hill Harry W (Rose), plumber, h 11 N Norton  
Hill Henry F (Mary E), mchst, h 114 E Sugar  
Hill John, laborer, h 901 E Vine  
Hill L D (Adelia), (Atherton & Hill), h N Center extension  
Hill Nathaniel B, r 1001 W Chestnut  
Hill Percival B (Mary E), carp, h 933 W High  
Hill Robert, laborer, r 200 E Pleasant  
Hill Wm M (Luna C), carp, h 1004 W Sugar  
Hillbrant Effie P Mrs, h 119 E Gambier  
Hillbrant Velmah P, r 119 E Gambier  
Hilles Guy, glasswkr, b 501 N Jefferson  
Hillier Thomas (Minnie), cabinetmkr, h 204 Park  
Hines James, r 115 W Pleasant  
Hinger Carroll S, mchst, r 202 W High  
Hinger Edward C (Elizabeth), molder, h 202 W High  
Hinger Frances E, r 202 W High  
Hinken Charles S (Mary N), mchst, h 621 N Sandusky

## Sanderson & McCreary

LUMBER, CEMENT  
and WALL PLASTER

All Kinds of

301 West High St.

Citz. Phone 234.

Bell Phone 236-R

Building Material



# The Book & Art Shop **PICTURES** **FRAMING**

Main cor. Gambier Streets

MT. VERNON DIRECTORY

131

Hinken Clarence (Lottie), cook, h 107 N Center  
Hinken George W, h 302 W High  
Hinken George W, laborer, r 105 Madison  
Hinken Henry, laborer, r 302 W High  
Hinken Henry T (Fannie), ironwkr, h 100 Chester  
Hinken Jennie M, r 302 W High  
Hinken Simon (Isabelle), h 105 Madison  
Hinkle Harry, nurse, r 101 W Gambier  
Hinkle T Blaine (Jessie), veterinary 206 S Mulberry, h 707 W High

Hissong Alva (Martha), carp, h 14 Prospect  
Hissong Electa A, wid Wm P, r 11 Prospect  
Hissong Helen G Mrs, r 208 S Main  
Hissong Joseph E (Jessie B), laborer, h Crystal av S V  
Hissong J B, horses rear 14 E Front  
Hissong Newton F (Callie), blksmith, h 208 W Front  
Hissong Wm R (Jennie), teamster, h 4 Warden  
Hiwarden Albert (Florence), laborer, h 110 W Hamtramck  
Hiwarden Lee (Bertha), laborer, h 205 W Hamtramck  
Hoagland Edward (Daisy), laborer, h New Gambier rd  
Hoar Bert C (Dora), laborer, h Martinsburg rd S V  
Hoar Cora D, clerk, r 108 Maplewood av  
Hoar Dorrance A, clerk, r 206 Walnut  
Hoar Jesse K (Lucy), laborer, h 206 Walnut  
Hoar Lloyd W (Estella J), draftsman, h 107 E Sugar  
Hoar O Clark (Mary A), inventor, h 108 Maplewood av  
Hoard D F, emp Coles' Livery  
Hobbs Eva L, bkpr, r 108 E Burgess  
Hobbs George H (Ada M), laborer, h 508½ E Hamtramck  
Hobbs Samuel M (Sarah L), gardener, h 108 E Burgess  
Hodge David (Mary), h 511 N Catharine  
Hoeflick Wm (Rena), lab, h N Sandusky beyond limits  
Hoey Wm C, r 23 Mansfield av  
Hoffman Charles (Ethel), glasswkr, h 113 E Front  
Hoffman Fred F (Pauline G), chauffeur, h 906 N Mulberry  
Hofmann Christian J (Mabel E), glasspkr, h 104 Oak  
Hogle Carl (Minnie), laborer, h Crystal av S V  
Hogle Mary D, wid Oscar, r 109 E Curtis  
Hogle Wm (Sylvia), laborer, h Johnson av S V

**C. A. BOPE**  
114 SOUTH MAIN STREET  
Dealer in Hardware and Iron  
BICYCLES

## ELECTRIC SUPPLY AND CONSTRUCTION CO.

Citizens Phone 769 Blue 4 PUBLIC SQUARE



# R. W. PITKIN Groceries, Meats Headquarters for Good Things to Eat and Baked Goods

Will J. "Doc" Welsh  
16 E. GAMBIER STREET  
CITIZENS' PHONE 231 RED  
General Insurance and Surety Bonds  
"Better Be Insured Than Sorry"

132

MT. VERNON DIRECTORY

Hogue Marie L, student, r 101 E Gambier  
Hogue Wm R (Maria L), h 101 E Gambier  
Hogue W Scott (Bessie), butcher R W Pitkin, h 104 S Rogers

Holland Ann R, wid Wm J, r 211 N Mulberry  
Hollingsworth Charles (Lennie), laborer, h 306 Cooper  
Holmes Charles (Julia), rms 308 W Vine  
Holst Ida, r Academia  
Holst Wm E (Sophia), h Academia  
Holton Harley D (Bertha M), sec-treas Ohio Conference S D A, h Academia

**HOME BUILDING & LOAN CO THE**, John M Ewalt pres, A R Sipe v-pres, S H Israel treas, Banner M Allen sec, 51 Public sq

Home for the Aged, Mrs L M Parrott, matron, 7 E Sugar  
Hookway Harry D (Creta M), (Griffin & Hookway), h 506 N Sandusky

Hookway Wm R (Flora J), mehst, h 10 W Burgess  
Hoover Perry M (Celestia A), carp, h Columbus rd S V  
Hop Charley, laundry 238 S Main  
Hope Forge & Machine Co, J T Broughton supt, S Vernon  
Hopkins George J, clerk, r 106 E Vine  
Hopkins G R Co, J M Finnell mgr, clothing 116 W High  
Hopkins John, bridgwkr, r 103 Cedar  
Hopkins Laura M, wid George, nurse, h 106 E Vine  
Hopwood Norman, lino opr Daily Banner, b 103 N Adams  
Horlacher Carl (Leefa), bridgewkr, h 502 W Vine  
Horn Carrie, nurse 9 W Sugar  
Horn Fred E (Beulah M), molder, h 702 W Burgess  
Horn George W, carp, h 109 N Center  
Horn Raymond S, pressman Republican-News, r 300 E Front  
Horner Helen, nurse 9 W Sugar  
Horner Prator B (Nettie), mehst, h Columbus rd S V

**HOSACK WM A** (Luceille), lawyer 1 E Vine, h 800 Gambier av

Hose Sophia B, wid Edward F, h 616 E Vine  
Hotchkiss Howard, farmer, h Johnson av S V  
Hotchkiss Luther W (Eva E), milk, h 651 N Sandusky  
Hotchkiss Oscar S (Myrtle A), milk, h 657 N Sandusky

## O. C. CHASE & SONS

TINNERS AND ROOFERS

204  
West High Street



Hotchkiss Russell L, r 651 N Sandusky  
Hotel Wisner, G A Wisner prop, 303 S Main  
Houbler Claude, clerk, r 5 Marion  
Houbler Dale, clerk, r 5 Marion  
Houbler Eckles (Ethel L), bridgewkr, h 205 Greenwood av  
Houbler Elizabeth, wid Robert H, h 5 Marion  
Houbler Harrison M (Zenith), painter, h 807 W Vine  
Houbler Otis H, meatctr, r 5 Marion  
Houck Augustus F (Artie M), lab, h 711 Howard

**HOUCK LEWIS B** (Arla B), lawyer 111 S Main, h 107 N Main

Houdek Ferdinand, baker, r 107 W High  
Hough L Estella, milliner, r 7 W Curtis  
Hough Wm P (Sarah V), police, h 7 W Curtis  
Householder Harry (Mildred C), mchst, h 306 E Front  
Housholder Alice, wid Wm C, h 701 Gambier av  
Housholder Lantie, mchst, r 701 Gambier av  
Housholder Jennie, phone opr, r 701 Gambier av  
Housholder Perry, boilermkr, r 701 Gambier av  
Housholder Ralph C, driver, r 701 Gambier av  
Houston Ira J Rev (Nellie M), pastor Cong Church, h 610 E High

Houyeaux Arthur (Fern), glasswkr, h 713 W High  
Howard Gabriel, laborer, rms 6 E Gambier  
Howard Winslow (Henrietta J), glasswkr, h 603 W Vine  
Howell Elizabeth I, wid Smith, r 407 N Jefferson  
Howell John M (Stella M), driver, h 203 W High  
Howell Joseph G (Mary J), driver, h 400 W High  
Hubbard John L, laborer, r Academia  
Hubbard Mary P, wid Wm, h Academia  
Hubbell Benjamin F (Ella), h Academia  
Hubbell Clifford L, r Academia  
Hubbell Mamie P, tel opr, r Academia  
Hubbell Mary, r 500 Oak  
Hubbell Wm L (Nellie E), laborer, h 803 N Gay  
Huddle Frank B (Laura R), clerk Bird Bros, h 930 W High  
Hudson Harry D (Blanche), painter, h 617 Gambier av  
Hudson Leonora, wid Donald, r 500 W High  
Hudson Rose E, wid A S, h 405 N Main

**KNOX PLUMBING & HEATING CO.** 301 W. GAMBIER  
Plumbing Supplies and Plumbing, Gas Fitting, Steam and Hot Water Heating  
Clt. 171 Red Bell 184-W

**STAMM'S GOOD CLOTHES SHOP**

MAKES SUITS TO ORDER

**DON'T FAIL TO SEE OUR 700 SAMPLES FROM \$17.00 UP**



# THE SUN LUMBER CO.

FRED N. COTTON, Pres. and Treas.  
SOUTH MAIN STREET

BOTH PHONES 223

No Weather Beaten Stock

EVERYTHING UNDER COVER

**ROOFING And Sheet Metal Work, Spouting**  
**H. W. ANDERSON**  
 OFFICE PHONE: CITIZENS' 387 GREEN 22 W. VINE ST.  
 RESIDENCE PHONE: 549 BLACK

134

## MT. VERNON DIRECTORY

- Huffacker Eva, wid Josephus, h Academia  
 Huffman Mary J, wid Benjamin, r 122 E Sugar  
 Hull Alice L, r 117 E Chestnut  
 Hull Charles H (Annetta), laborer, h 405 Maplewood av  
 Hull George, laborer, h 18 Mansfield av  
 Hull Ora M, wid Joseph H, h Newark rd S V  
 Hull Robert H (Nellie A), h 100 E Gambier  
 Hull Ruth E, r 117 E Chestnut  
 Hull Wm E Rev (Wenona), pastor St Paul's Episcopal Church, h 117 E Chestnut  
 Hulse J Warren Mrs, h 211 N Main  
 Hulse Millie, r 211 N Main  
**HUMBERT BERT D** (Sylvia B), mgr Electric Supply & Construction Co, h 202 W Chestnut  
 Humbert B Frank (Florence S), physician, 2½ N Main, h 202 W Chestnut  
 Humbert Fred E (Nellie), fireman, h 713 E High  
 Hunt Charles (Ella), operator, h 621 W Gambier  
 Hunt Clif G, dep treas Court House, r Martinsburg rd S V  
 Hunt Corvin S (Bernice), driller, h 122½ E Vine  
 Hunt Eleanor P, wid Philip, r 503 N Mulberry  
 Hunt Ella, h 207 E Vine  
 Hunt Ira D (Sarah V), h 109 E High  
 Hunt Jane, clk Knox Co Savings Bank, r 206 Coshocton av  
**Hunt Jane R**, wid Thomas, h Martinsburg rd S V  
 Hunt John C (Emma A), clerk, h 501 N Mulberry  
 Hunt Leroy G (Martha), ins 36 Public sq, h 302 E Chestnut  
 Hunt Lyman B (Isabelle), carp, h 1000 Howard  
 Hunt Pauline E, bkpr First Nat Bank, r 206 Coshocton av  
 Hunt R Ella, wid Wm, h 206 Coshocton av  
 Hunter J A, craneman, r 121 W High  
 Huntsberger Charles S, com trav, r 404 E Chestnut  
 Huntsberger Eugene W, teacher, r 404 E Chestnut  
 Huntsberger Herbert D, clerk, r 404 E Chestnut  
 Huntsberger Howard M (E Pearl), (H M Huntsberger & Co), h 506 E Vine  
**HUNTSBERGER H M & CO** (H M Huntsberger, J B Graham), general insurance and real estate 106 S Main  
 Huntsberger Ruby M, clerk, r 404 E Chestnut

## COLE'S LIVERY AND TRANSFER

103 WEST VINE STREET

Bell Phone 50-R  
 Citizens' Phone 315  
 :: F. AND J. COLE ::  
 PROPRIETORS



# At LOREY'S DRUG STORE NYAL Remedies

MT. VERNON DIRECTORY

135

Huntsberger Susan E, wid Frank, h 404 E Chestnut  
 Huntsberry Chas F (Mary), car inspector, h 607 E Chestnut  
 Huntsberry Clarence H, mchst, r 607 E Chestnut  
 Huntsberry George H (Rosa), mchst, h 708 W Vine  
 Huntsberry L Ellen, wid John D, h 4 W Hamtramck  
 Huntsberry Walter H, student, r 607 E Chestnut  
 Hurps Charles (Edith), layerout, h 801 W Vine  
 Huston Charles S, laborer, b 306 S Gay  
 Hutchinson Benjamin F (Eliza J), stonecutter, h 300 Coshocton av  
 Hutchison Isaiah (Mary), road supt, h Martinsburg rd S V  
 Hutchison Leander, h 107 Wilson av  
 Hutchison Wm S (Nellie M), laborer, h 303 Ridgely  
 Hutton Charles, drayman, h 5 W Pleasant  
 Hutton Hugh, molder, r 5 W Pleasant  
 Hyatt J Bert (Bessie), storekpr, h 202 S Rogers  
 Hyatt Philip H, r 211 N Mulberry  
 Hyatt Robert H (Elizabeth), h 200 S Rogers  
 Hyde Isabelle L, wid Clark C, h 1 Coshocton av  
 Hyde Joshua C, fireman, r 1 Coshocton av  
 Hyman Max (Clara), tobacco 210 S Main, h 101 E Front  
 Hyman Stella, r 100 E Front

## I

**IAMS CHARLES C** (Katharine M), v-pres Republican Publishing Co, Editor Republican-News, h 300 E Gambier  
 Ilger Charles W (Katherine), harness 16 W Vine  
 Ilger Ned W (Zaidah L), jeweler 117 S Main, h Columbus rd S V  
 Inghram Martha, r 301 E High  
 Ingman George J (Rachel M), mchst, h 605 N McKenzie  
 Inter-City Tea Co, C G Haas mgr, 31 Public sq  
 Ireling Levi (Catherine), h 317 N Norton  
 Irvine Addie, r 20 W Gambier  
 Irvine Eugene, laborer, r 20 W Gambier  
 Irvine Flora, h 20 W Gambier  
 Irvine Martha E, r 110 E Gambier

CITY BOTTLING AND SODA WORKS

H. C. RICHARDS, Proprietor

Mrs. of All Kinds of Soft Drinks  
 Citizens' Phone 719 Green  
 202 S. SANDUSKY STREET

# THE DUNLAP RUG CO.

E. A. DUNLAP

F. B. KROFT

CITIZENS 554

CARPETS CLEANED BY COMPRESSED AIR OR VACUUM.  
 RUGS AND DRUGGETS MADE FROM YOUR OLD INGRAIN OR BRUSSELS



# CANDYLAND Home Made Candies

Surlas & Francis

Citizens' 157

Bell 9-R

136

## MT. VERNON DIRECTORY

Irvine Milan, r 20 W Gambier

Irving J Ernest (Nellie C), draftsman, h 805 W Burgess

**ISRAEL GEORGE**, sec-treas Mt Vernon Bridge Co, h 11 N Main

Israel House, Brock & Fox props, 10 W High

**ISRAEL JAMES** (Ada J), pres Mt Vernon Bridge Co, v-pres Knox County Savings Bank, h 105 E Gambier

Israel Lavina B, r 212 N Main

**ISRAEL SAMUEL H**, pres Knox County Savings Bank, h 212 N Main

Italino Joseph (Mary), glasswkr, h Columbus rd S V

Ivey Oliver, glasswkr, b 113 Water

## J

Jackson Bertha F, domestic, r 13 Cottage

Jackson Bessie L, dressmaker, r 114 N Catharine

Jackson Charles A, glasswkr, r 112 W Hamtramck

Jackson Charlotte H (Kirk & Jackson), r 112 E Hamtramck

Jackson Cooper, laborer, b 300½ Calhoun

Jackson Elizabeth, wid John R, r 31 Mansfield av

Jackson Garland G, r 112 W Hamtramck

Jackson George H (Belle), colr, h 116 E Lamartine av

Jackson Hezekiah (Annie), janitor, h 201 Calhoun

Jackson Horace L (Etta M), glasswkr, h 5 Elliott

**Jackson James R**, laborer, r Madison S V

Jackson Laura A, wid Christian, h 114 N Catharine

Jackson Martha J, wid Salvadore, h 406 W High

Jackson Mary L, wid Wm E, h 604 N Gay

Jackson Mollie V, r Madison S V

Jackson Sarah Mrs, h 203 W Hamtramck

Jackson Susan, wid Philip, h Madison S V

Jackson Wm A (Lydia A), laborer, h 112 W Hamtramck

Jackson Wm E (Jennie F), photogr, h 209 Coshocton av

Jackson Willis A, laborer, r 112 W Hamtramck

Jacobs Albert B (Lillie C), glasswkr, h 304 W Gambier

Jacobs Carlton L (Katherine), plasterer, h 109 W Pleasant

Jacobs Edwin A, patternmkr, r 206 E Burgess

Stomach and Nervous Diseases, Rheumatism  
Careful Diagnosis — Nurses Furnished

**MT. VERNON M. & S. SANITARIUM**  
Citizens' 258  
9 WEST SUGAR STREET  
Bell 56

## Miller Brothers

HILAS H. MILLER

EVERETT B. MILLER

Funeral Directors and Embalmers

:: :: 4 NORTH MAIN STREET :: ::

— AMBULANCE SERVICE —



# GEO. W. SHARP

9 North Mulberry Street

Mt. Vernon, O.

## PIANOS

## Player Pianos, Organs, Sewing Machines

Citizen's Phone, Store 461 Black  
Res. 911 Blue

### MT. VERNON DIRECTORY

137

Jacobs Elmer E (Effie), supt Barnard Bros, h 206 E Burgess

Jacobs Emma, wid John, r 206 E Burgess

Jacobs Fred (Eudora A), molder, h 802 Howard

Jacobs G Fred (Anna L), glasswkr, h 105 S Gay

Jacobs J Clyde (Jessie H), boxwkr, r 305 Coshocton av

Jacobs Linna L, r 206 E Burgess

Jacobs Samuel M, sergeant U S A, r 400 W Vine

Jacobus Harry M, r 711 E Chestnut

Jacobus Stephen G, r 711 E Chestnut

Jacomini M P, mech engr, r Y M C A

Jacquet Antoine (Julia), glassblower, h 1007 W Gambier

Jacquet Ferdinand, glasswkr, r Johnson av S V

Jacquet Joseph (Katie), h Johnson av S V

Jacquet Oscar, glasswkr, r Johnson av S V

Jacquet Victor (Flora), glasswkr, h 205 S Jackson

Jadwin John E (Hattie), driller, h Granville rd S V

Jamison Clarence W (Margaret), painter, h 805 W Sugar

Jamison Delilah, wid Wm, r 107 E Sugar

Jamison Ethel V, stenog, r 805 W Sugar

Jamison Pauline, r 805 W Sugar

Janes Roxy M, phone opr, r 3 E High

Jarett Edward B (Pearl), car inspr, h 600 W Chestnut

Jeffreys David R, nurse Mt Vernon Hospital

**JEFFRIES ESSA O**, sec L C Penn Co, r 114 N McKenzie

Jeffries Ezra W (Mary A), com trav, h 114 N McKenzie

Jenkins Edna T, stenog New Knox Nat Bank, r 903 W Chestnut

Jenkins Hoy, student, r Y M C A

Jenkins Lawrence (Nellie), carp, h 119 N McKenzie

Jenkins Levi (Clara F), oiler, h 804 W Burgess

Jenkins Ralph G, clerk, r Y M C A

Jennings Caroline B, r 2 Wooster av

Jennings Charles J (Ida M), music teacher, h 914 W High

Jennings Henry S, bkpr, h 109 E Gambier

Jennings Henry W (Mary, r 109 E Gambier

Jennings John G (Carrie), bkpr, h 2 Wooster av

Jennings Sidney J (Grace), mchst, h 305 E Burgess

Jensen Paul L, caretaker O N G, r 400 W Vine

**SIMPKINS & CO.** Livery and Auto Service  
CITIZENS' PHONE 757  
BELL PHONE 433-R  
105 W. FRONT ST.

**BILLIARD  
TABLES.  
FINEST IN  
STATE**

## CITY CIGAR STORE

Ray H. Burnett — Proprietors — Wm. R. Barnett

**POCKET  
BILLIARDS  
NONE  
BETTER**



# W. E. McCormick Furniture Undertaking

MILTON S. LEWIS, Your Clothier

138

MT. VERNON DIRECTORY

Jessup Miles H (Eva E), laborer, h 604½ W Gambier  
 Jewell Charles C (Veronica C), mchst, h Granville rd S V  
 Jewell Mary J, wid Charles S, h 308 Oak  
 Jewell Maude, r 308 Oak  
 Jewell Pearl, car repairer, r 308 Oak  
 Jewell Samuel S, car repairer, r 308 Oak  
 Jewell Wm R, barber 234 S Main, h Columbus, O  
 John Charles, operator, b 604 W High  
 Johnson Aley (Philetta J), carp, h 204 Wooster av  
 Johnson Allen J, clerk, r 717 E Vine  
 Johnson Belle, wid Isaac, h 618 E High  
 Johnson Charles L (Minnie A), printer 2 Blackberry al, h  
 25 Mansfield av  
 Johnson Daniel (Rosa), glasswkr, h 105 W Gambier  
 Johnson Ellis, farmer, h Columbus rd S V  
 Johnson Ellsworth (Grace A), plumber, h 303 E Vine  
 Johnson Fred (Nannie), driver, h 112 S Catharine  
 Johnson Harold C (Lottie L), farmer, h 616 E High  
 Johnson Harry N (Pearl), conductor, h 303 S McKenzie  
 Johnson Hazle, cook, r 18 Cottage  
 Johnson Henry, laborer, r 109 N Center  
 Johnson Jennie, r 216 E Pleasant  
 Johnson J Wilson (Lucy J), mason contr, h 717 E Vine  
 Johnson Minerva E, r 18 Cottage  
 Johnson Nora L, h 216 E Pleasant  
 Johnson Richard W (Sarah), street comr, h 719 E Vine  
 Johnston Philip S, barber 18 W Vine, h 121 Brown  
 Johnston Robert (Jennie M), sec and mgr Meyers-Lindorf  
 Co, h 110 E Gambier  
 Johnston Van Buren, janitor, h 701½ E Chestnut  
 Jolly Lewis, laborer, r 205 W High  
 Jolly Lulu Mrs, r 5 East  
 Jones Abner, r 20 W Gambier  
 Jones Albert B (Emma E), mgr C R Parish Co, h 500 N Gay  
 Jones Belle, bkpr, r 714 Penna av  
 Jones Dana (Gertrude), laborer, h 206 E Pleasant  
 Jones Florence, h 17 Cottage  
 Jones Frances, r 201 Calhoun  
 Jones Frank, laborer, r 4 W Chestnut

## Sanderson & McCreary

LUMBER, CEMENT  
and WALL PLASTER

All Kinds of

301 West High St.

Citz. Phone 234. Bell Phone 236-R

Building Material



# The Book & Art Shop Books, Bibles

Main cor. Gambier Streets

Stationery, Office Supplies

## MT. VERNON DIRECTORY

139

Jones Frank A, gas contr, h 4 W Chestnut  
Jones Frank L (Lulie B), truant officer, h 701 N Mulberry  
Jones F Benj (Estella M), (Barber & Co), h 106½ W High  
Jones George H (Mary R), baker 107 W High, h 12 W Chestnut  
Jones Hester, laborer, r 308 Calhoun  
Jones Hucie A, court stenog, h 405 E Hamtramck  
Jones Ida, r 17 Cottage  
Jones James M (Violet E), drill press opr, h 716 N Main  
Jones James W (Lotta M), accountant, h 600 Gambier av  
Jones Jane M, wid Thomas, r 208 E Burgess  
Jones Jennie E, wid Thos G, dressmkr, r 206 Coshocton av  
Jones Josephine, wid Amos L, r 921 W High  
Jones Katherine, nurse O S S  
Jones Lewis W (Elizabeth M), driver, h 600 W High  
Jones Nita M, r 4 W Chestnut  
Jones Robert C (Artie), cook, h 308 Calhoun  
Jones Thomas, glasswkr, r Wm A Wilson  
Jones Violet A, r 4 W Chestnut  
Jones Walter (Lillie D), molder, h 208 Walnut  
Jones Wm A, com trav, r 4 W Chestnut  
Jones Winifred E, teacher, r 4 W Chestnut  
Jordan Agnes R, bookkeeper, r 305 N Sandusky  
Jordan Julia A, wid Anthony M, h 305 N Sandusky  
Jordan Theresa N, r 305 N Sandusky  
Jordan Virginia, r 519 E Chestnut  
Joris Camille (Hortense), glasswkr, h Crystal av S V  
Joris Camille jr (Paula), glasswkr, h Crystal av S V  
Joris Joseph, glasswkr, r Crystal av S V  
Joris Rene, boxwkr, r Crystal av S V  
Jupiter Frank H, laborer, r New Gambier rd  
Jupiter Sarah, h New Gambier rd

## K

Kahrl Fred W (Margaret A), clerk Knox Savings & Loan  
Assn, h E High beyond limits  
Kaiser Cecelia B, r 609 W Gambier  
Kaiser Frank, gardener, h 609 W Gambier

C. A. BOPE  
114 SOUTH MAIN STREET  
Dealer in Hardware and Iron  
BICYCLES

# ELECTRIC SUPPLY AND CONSTRUCTION CO.

Citizens Phone 769 Blue

4 PUBLIC SQUARE



# R. W. PITKIN'S CASH STORE

Groceries, Meats and  
THE STORE THAT SAVES YOU MONEY :: Baked Goods ::

**IF IT'S INSURANCE, See Will J. "Doc" Welsh, The Service Agency**  
 16 E. GAMBIER ST.  
 REPRESENTING THE STRONGEST AND BEST  
 AMERICAN FIRE INSURANCE COMPANIES  
 Citiz. Phone 231 Red

140

MT. VERNON DIRECTORY

Kaiser Justus (Amanda), laborer, h Miller S V  
 Karnavas Christ, glasswkr, h 16 E Gambier  
 Karos Gus, laborer, b 313 S Gay  
 Katshabas George, laborer, h 313 S Gay  
 Kaufman Minnie E, r 231½ W Vine  
 Kaufman Monroe (Flora), restaurant 7 W Vine, h 231½ same  
 Kaufman Monroe jr, clerk, r 231½ W Vine  
 Kearns John, h 621 W Gambier  
 Kearns John (Hazel), ironwkr, r 305 W High  
 Kearns J Viola, cook, h 103½ W Gambier  
 Kearns L Edward, laborer, r 621 W Gambier  
 Kearns W Albert, laborer, r 621 W Gambier  
 Keck Rebecca Mrs, r 805 Howard  
 Keefe Kate, cook 600 N Main  
 Keefer Fred J, meats 14 E Gambier, r 103 S Gay  
 Keefer & Dodson (F J Keefer, A G Dodson), hides 14 E  
 Gambier  
 Keenan Charles W (Etta E), teamster, h 704 W Chestnut  
 Keenan Frank W (Martha M), blksmith, h 604 E Vine  
 Keigley Charles B (Bessie), clerk, r 649 N Sandusky  
 Keigley Hettie R, wid J Morgan, h 649 N Sandusky  
 Keigley Mellie L, phone opr, r 649 N Sandusky  
 Keller John H (Luella), painter, h 704 W High  
 Kelley Fred J, clk Howard Spitzer, r 100 S Gay  
 Kelley James A (Lavina E), real estate 2½ N Main, h 100  
 S Gay  
 Kelley K Margaret, r 100 S Gay  
 Kelley Marion (Phynia), teacher, h Academia  
 Kelley M Elizabeth, r 100 S Gay  
 Kellison Thomas A (Elizabeth), lino opr, h 711 E Chestnut  
 Kells John L (Alberta), mchst, h 518 E Hamtramck  
 Kells Leroy, draftsman, r 518 E Hamtramck  
 Kelly Addie, h 608 W High  
 Kelly George B, draftsman, h 112 E Lamartine av  
 Kelly James P (Mary B), laborer, h 505 W Gambier  
 Kelly John (Edith), glasswkr, h 7 East  
 Kelly Leonard H, stenographer, r 709 W High  
 Kelly Mary, wid Matthias, h 619 W Gambier  
 Kelly Mary A, r 619 W Gambier

## O. C. CHASE & SONS

TINNERS AND ROOFERS

204  
West High Street



# E. G. Warman

Becker Bros. and Compton-Price  
**HIGH-GRADE PIANOS**

MT. VERNON DIRECTORY

141

**MAX MEYERS**

**STOVES, RANGES, HOUSE FURNISHINGS**

PHONES, CITIZENS' 171 RED; BELL 184-W

Kelly Sarah, wid John, h 6 W Burgess  
Kelly Susan, wid Hugh, r 112 E Lamartine av  
Kelly Thomas G (Harriet S), mchst, h 709 W High  
Kelly Wm M, glasswkr, r 505 W Gambier  
Kelser-Dowds Co (S G Dowds pres, C W Snyder v-pres, P S  
Kelser sec-treas), whol grocers 332 S Main  
Kelser Philip S (Jessie B), sec-treas Kelser-Dowds Co, h  
207 N Gay  
Kennard Emma, wid Wm, h Columbus rd S V  
Kennedy Clara V, wid David W, r 109 Coshocton av  
Kennedy Dallas M, bridgewkr, r 602 W Vine  
Kennedy Frances M, teacher, r Academia  
Kennedy Jerusha, wid Francis, h Academia  
Kennedy John A (S Jane), clerk, h 602 W Vine  
Kennedy Rezin R (Carrie), h 611 Gambier av  
Kennedy Wm H (Lela), bridgewkr, h 606 W Vine  
Kennell Sarah, wid George, r 103 S Mechanic  
Kent Sarah Mrs, nurse, r 802 N Mulberry  
Keppeler Fred (Amelia), molder, h 303 Locust  
Kerin James, engineer, r 506 N Harrison  
Kerin John (Catherine), laborer, h 506 N Harrison  
Kerin John jr, molder, r 506 N Harrison  
Kerin Lawrence, molder, r 506 N Harrison  
Kerin Thomas, crane opr, r 506 N Harrison

**KERN BARNEY** (Emma), mgr Merchants Collecting Co,  
h 800 W Vine

Kerner August (Barbara), h 107 E Vine  
Kerner Barbara M Mrs, shoes 6 S Main, h 107 E Vine  
Kerr Charles C (Eva B), rural carrier P O, h 306 Braddock  
Kerr David B (Hannah), h 509 E Chestnut  
Kerr Hattie M, clerk, r 307 W Gambier  
Kerr Hazel M, r Newark rd S V  
Kerr Jennie E, r 509 E Chestnut  
Kerr John E (Ella), clerk, h 307 W Gambier  
Kerr Wilson S, h Newark rd S V  
Kerst Otto (Lilly), blksmith, h 14½ Marion  
Kester Jessie, wid Vaughan, r 109 E Gambier  
Keys Geo B (Ada M), barber 308 S Main, h 209 E Chestnut  
Keys Eliza, h 217 E Chestnut

**Stamm's GOOD CLOTHES SHOP**

104 SOUTH MAIN STREET

MT. VERNON, OHIO

== FINE FURNISHINGS, HATS, TRUNKS AND BAGS ==

COME  
AND  
SEE!



# THE SUN LUMBER CO.

Fred N. Cotton, Pres. and Treas. S. MAIN ST. Both Phones 223  
No Weather Beaten Stock Everything Under Cover

CEMENT, WALL PLASTER,  
SLATE, COMPOSITION  
ROOFING AND BUILDING  
MATERIAL

**ANDERSON ROOFING WORKS** 22 W. VINE ST.  
Spouting, Cornice, and General Repair  
CITIZENS' 387 GREEN  
RES. PHONE 549 BLACK

142

## MT. VERNON DIRECTORY

Kidwell Clara M, dressmkr, r 206 Oak  
Kidwell Frank E, laborer, r 206 Oak  
Kidwell Sarah M, wid Edward, h 206 Oak  
Kiger Richard, r 640 E Front  
Kiger Wm (Ollie), laborer, b 17 Prospect  
Kilduff Agnes, r 612 Gambier av  
Kilduff Elizabeth C, bkpr, r 612 Gambier av  
Kilduff John (Margaret), h 612 Gambier av  
Kilduff Margaret, r 612 Gambier av  
Kilduff Mary, r 612 Gambier av  
Kile Blanche, domestic 207 E Gambier  
Kile Elizabeth, wid James, r 119 N McKenzie  
Kile Jay J (Grace G), supt, h 401 E Gambier  
Kilgour Charles (Hazel), glasswkr, h 20 E Front  
Kilgour Jeannette, clerk, r 204 E Front  
Kilgour Wm (Emma L), glasswkr, h 204 E Front  
Kilkenney Catherine, r 805 W Chestnut  
Kilkenney Catherine, wid Edward, h 805 W Chestnut  
**KILKENNEY CHARLES A** (Irma B), cigar mfr 118 S  
Main, h 1 S Mechanic (see page 10)  
Kilkenney Edward W (Agnes), grocer 713 W High, h 512½  
W Sugar  
Kilkenney Elizabeth C, clerk, r 805 W Chestnut  
Kilkenney Ella M, clerk, r 805 W Chestnut  
Kilkenney John L (Mabel), cigarwkr, h 705 N McKenzie  
Kilkenney Margaret B, r 805 W Chestnut  
King Arthur E (Sybil), cook Mt Vernon Academy  
King Charles E (Alice F), erecting engr, h 907 W Chestnut  
King Claire F, teacher, r 33 Mansfield av  
King Dora M, wid Frank S, h 33 Mansfield av  
King John P, clk Will J "Doc" Welsh, r 14 E Gambier  
King Joseph W (Rosie M), mehst, r 201 S Rogers  
King J Harry (Anna D), foreman Republican-News, h 401  
E Burgess  
King Mary A, wid Albert, h 701 W Chestnut  
King Thomas, laborer, h 201 S Rogers  
Kingsfield Caroline E, r 706 E Chestnut  
Kingsfield Jacob (Elizabeth), h Miller S V  
Kingsfield Leonard (Elizabeth), laborer, h 706 E Chestnut

## COLE'S LIVERY AND TRANSFER

103 WEST VINE STREET

Bell Phone 50-R  
Citizens' Phone 315  
:: F. AND J. COLE ::  
PROPRIETORS



# Lorey's Drug Store

115 S. MAIN STREET

BOTH PHONES

Sign of the Nyal Clock

MT. VERNON DIRECTORY

143

Kingston Martha V, wid Ezekiel, h 7 Cottage  
Kinnaird Louis S (Christine), master mechanic Penna Co,  
h 604 Gambier av

Kinnard Clarence D (Ira C), laborer, h Johnson av S V

Kinney Abby Mrs, h 122 E High

Kinney Hannah, r 122 E High

Kinney Howard F (Flora E), clerk, h 209 Oak

**KINNEY ROY H** (Anna F), gen sec Y M C A, h 215 E  
Burgess

Kinsey C Karr (Priscilla N), miller, h 35 Mansfield av

Kinsey Herbert L, student, r 35 Mansfield av

Kirby Frank E (Lyda), wallpaper 107 S Main, h 503½ N  
Main

Kirk Building, Main cor Public sq

**KIRK DESAULT B**, v-pres C & G Cooper Co, pres New  
Knox Nat Bank, h Newark rd S V

Kirk Eva E (Kirk & Jackson), r 6 W Burgess

Kirk Mary A, wid Plimpton G, h 608 E High

Kirk Sarah E, wid Wm H, h 301 E High

Kirk Warren W, barber, r 502 Ridgewood av

Kirk Wm H (Ella M), mehst, h 502 Ridgewood av

Kirk & Jackson (Eva E Kirk, Charlotte H Jackson), mil-  
liners 15 E Gambier

Kirkpatrick Catherine, wid John, r Columbus rd S V

Kirsh Wm F, clerk, r 107 W High

Kissel John (Anna), r 302 W Curtis

Klein Nicholas, glasswkr, r Ella B Fouch

Klein Thomas J (Cora E), glasswkr, h Norton S V

Kleiner Charles (Margaret R), glasswkr, h 606 E Front

Kline Edward, r 701 W Vine

Kline Wm H (Margaret A), mehst, h 701 W Vine

Klinger Allen H, r 102 S Gay

Knecht George F (Jessie O), mgr Avery-Loeb Electric Co,  
h 605 N Mulberry

Knode Neil M (Angelica), h 615 E Vine

Knox Alzina V, clerk, r 61 Mansfield av

Knox Benjamin F (Grace), h 105 N Center

Knox County Agricultural Society, H C Gates sec, 112 Main

CITY BOTTLING AND SODA WORKS

H. G. RICHARDS, Proprietor

Mfrs. of All Kinds of Soft Drinks  
Citizens' Phone 719 Green  
202 S. SANDUSKY STREET

**THE DUNLAP RUG CO.**

E. A. DUNLAP

F. B. KROFT

CITIZENS 554

CARPETS CLEANED BY COMPRESSED AIR OR VACUUM.

RUGS AND DRUGGETS MADE FROM YOUR OLD INGRAIN OR BRUSSELS



**MT. VERNON M. & S. SANITARIUM**  
 Stomach and Nervous Diseases, Rheumatism  
 Careful Diagnosis — Nurses Furnished  
 Bell 56  
 9 WEST SUGAR STREET  
 Citizens' 253

**KNOX COUNTY REPUBLICAN-NEWS**, The Republican Publishing Co publishers, 19 E Vine

**KNOX COUNTY MUTUAL INSURANCE CO THE**, W A Bounds pres, H H Greer, sec-treas, 108 E High

**KNOX COUNTY SAVINGS BANK**, S H Israel pres, James Israel v-pres, B D Herron cashier, 24-25 Public sq (see front cover)

Knox Gladys S, r 61 Mansfield av

Knox Granville (Nancy E), glasswkr, h 206 W Gambier

Knox Henry, r 105 N Center

Knox Jessie A, r 61 Mansfield av

Knox Logan W (Margaret J), harness mfr 9 S Mulberry, h 61 Mansfield av

**KNOX PLUMBING & HEATING CO** (J H and G R Meyers), 301 W Gambier (see side lines)

**KNOX SAVINGS & LOAN ASSN THE**, W P Bogardus pres, A F Stauffer v-pres, C F Colville sec, 15 S Main

Knox Thomas M Rev (Mary), h 523 E Burgess

Koch Jay (Nina I), coremaker, h 401 N Jefferson

Kohl Maurice H (Lillie B), mehst, h 708 W Gambier

Kohl Sarah A, student, r 708 W Gambier

Kohleman Jennie M, clerk, r 503 E Front

Kohr Helen M, r 651 E Front

Kohr Herbert O (Mollie H), h 651 E Front

Koletka Frank M (Cecile M), clerk, h 510 N Sandusky

Koons Adelaide M, r 502 E High

Koons Colin W (Emma E), (Mt Vernon Auto Garage), h 706 W High

Koons Harry W (Fannie), lawyer Kirk bldg, h 11 Greer

Koons Laura E, teacher, r 502 E High

Koons Wm G, lawyer Kirk bldg, r 502 E High

Koons Wm M (Ella R), lawyer Kirk bldg, h 502 E High

Kopalas Nick, glasswkr, b 313 S Gay

Korns W O (Grace), horses, h 104½ W Gambier

Kost Clarence W (Lucy), carrier P O, h 403 Braddock

Krafft B Franklin (Etta), painter, h 805 N Mulberry

**KRAFFT E FREDERICK** (Flora E), blksmith 3 W Curtis, h 817 N Gay

## Miller Brothers

HILAS H. MILLER EVERETT B. MILLER

Funeral Directors and Embalmers

:: :: 4 NORTH MAIN STREET :: ::

—AMBULANCE SERVICE—



# GEO. W. SHARP

9 North Mulberry Street

Mt. Vernon, O.

## PIANOS

## Player Pianos, Organs, Sewing Machines

Citizen's Phone, St re 461 Black

Res. 911 Blue

### MT. VERNON DIRECTORY

145

Kramer Jacob H (Eliza E), operator, h 202 Greenwood av  
Kramer Martin W, craneman, r 202 Greenwood av  
Kramer Oscar W, r 202 Greenwood av  
Kremple Louis (Anna), operator, h 406 Spring  
Kring C Edward (Matilda), mchst, h Newark rd S V  
Kring E Blanche, r Newark rd S V  
Krink L Clifford, mchst, r Newark rd S V  
**KROFT FRANK B** (Pearl A), (Dunlap Rug Co), h 519 E  
Burgess  
Kroft Joseph, blksmith, r 519 E Burgess  
Kuckert C Richard (Hattie B), glasswkr, h 301 W Burgess  
Kunkel Emeline, wid Simon, r 5 W Lamartine av  
Kunkel Golda, teacher, r 407 N Mulberry  
Kunkel Sarah A, wid Benjamin, h 703 W High

### L

Lachapelle Joseph (Bertha), glasswkr, h Johnson av S V  
Lafare Samuel (Mary E), blksmith, h 323 N Norton  
LaFever Archie (Rosa), laborer, h 207 W Front  
LaFever Charles (Elizabeth), mchst, h 1 S Center  
LaFever Frances M, wid Samuel, h Columbus rd S V  
LaFever Frank W (Elizabeth), h 303 E High  
LaFever Harry W, glasswkr, r Columbus rd S V  
LaFever Howard, laborer, r 205 W Front  
LaFever H Clyde (Ethel), draftsman, h 126 E Hamtramck  
LaFever Jessie V, wid John B, h 20 Granville rd S V  
LaFever John (Henrietta), glasswkr, h Columbus rd S V  
LaFever Stephen, laborer, r Madison S V  
LaFever Theodore, laborer, r Madison S V  
LaFever Wm, r 207 W Front  
LaFever Wm, laborer, r Madison S V  
LaFever Wm P (Isabell), h Madison S V  
Lafferre Clara M, r 108 Ringold  
Lafferre Samuel (Emma D), driver, h 108 Ringold  
Lahmon Clarence C, r Newark rd S V  
Lahmon Eliza, wid George, h Newark rd S V  
Lake Grover (Pearl), glasswkr, rms 308 W Vine  
Lake Walter G (Lavera), garage 313 S Mulberry, h 122 W  
High

**SIMPKINS & CO.** Livery and Auto Service  
CITIZENS' PHONE 757  
BELL PHONE 433-R  
105 W. FRONT ST.

**BILLIARD  
TABLES.  
FINEST IN  
STATE**

## CITY CIGAR STORE

Ray H. Burnett — Proprietors — Wm. R. Barnett

**POCKET  
BILLIARDS  
NONE  
BETTER**



# W. E. McCormick Fine Funeral Furnishings

MILTON S. LEWIS Clothing and Furnishings  
FOR MEN AND BOYS

146

## MT. VERNON DIRECTORY

Lamb Rex M (Ethel), treas Essex Glass Co, h 121 E Gambier  
 Lambert Elza, laborer, r 206 E Front  
 Lambert Ferdinand, glasswkr, h 300 Ridgewood av  
 Lambert Wm (Eva), laborer, h 206 E Front  
 Lambiotte Firman, r 811 W Gambier  
 Lambiotte Helen M, r 1111 W Chestnut  
 Lambiotte John B (Alice), glassblower, h 1111 W Chestnut  
 Lambiotte John B (Amelia), glasswkr, h 811 W Gambier  
 Lambiotte Leon J (Julia M), (Mayer & Lambiotte), h 207 S Jackson  
 Lamson George B (Cora M), painter, h 3 Austin av  
**LAMSON JAMES J** (Carrie A), (Lamson & Brentlinger), h 129 E Sugar  
 Lamson Jesse A (Bessie), clerk, h 203 E Sugar  
**LAMSON & BRENTLINGER** (James J Lamson, Clifford R Brentlinger), props The Book & Art Shop 136 S Main  
 Landis Clarence C (Ida A), lineman, r 102 S Mulberry  
 Lane Alice, dressmaker, h 511 E Chestnut  
 Lane Guy (Lulu), laborer, h New Gambier rd  
 Lane John R, laborer, b 207 W Hamtramck  
 Lane Walter F (Mary F), blksmith, h 512 N Catharine  
 Langton Anna B, wid Patrick, h 202 W Curtis  
 Langton Mary, r 204 W Curtis  
 Langton Patrick J (Gaile), well driller, h 204 W Curtis  
 Lanhart George P (Mary), glasswkr, h 1009 W Chestnut  
 Lanigan Charles E (Elizabeth), blksmith, h 106 S Rogers  
 Lannoy Perry E (Emma B), glasswkr, h 900 W Gambier  
 Larabee David A (Elizabeth), clerk, h 104 W Pleasant  
 Larabee Edson F (Ida M), carp, h 405 N Mulberry  
**LARIMORE FRANK C**, physician, office hours by appointment, 19 N Main, h 206 N Main  
 Larimore Harriet E, wid Henry, h 47 Public sq  
 Latham Carl (Fannie B), laborer, h 109 N Norton  
 Latham Elizabeth, wid Anthony, r 35 Marion  
 Latham Emma Mrs, h 205 W Curtis  
 Latham Floyd, laborer, r 35 Marion  
 Latham George (Mary), laborer, h 35 Marion  
 Latham George jr (Virginia B), laborer, h 107 Chester  
 Latham Hazel, r 35 Marion

## Sanderson & McCreary

301 West High St.

Citz. Phone 234. Bell Phone 236-R

**LUMBER, CEMENT  
and WALL PLASTER**  
All Kinds of  
**Building Material**



# The Book & Art Shop PICTURES Main cor. Gambier Streets FRAMING

MT. VERNON DIRECTORY

147

Latherns Jerry (Mary), laborer, h 301 N West  
Latherns L Clyde (Mae O), laborer, h 107 Franklin  
Latherns W Henry (Lulu), clerk, h 102 N Catharine  
Latta James B (Sarah), foreman, h 110 E Lamartine av  
Latta John, boilerwkr, b 609 E Chestnut  
Lattimore Frank E (Artie L), laborer, h 508 Braddock  
Laubershimer John W (Laura B), cooper, h 105 N Norton  
Lauder Alexander A (Mary), h 714 E High  
Lauderbaugh Elgie H (Blanche), driller, h 622 W Gambier

**LAUDERBAUGH GUY C** (Clara E), (Cornell Bros), h 116 E Curtis

Lauderbaugh Hattie, wid Charles, h 609 E Chestnut  
Lauderbaugh Hugh W (Sarah A), laborer, h Buckeye addition S V

Lauderbaugh H Morgan (Ella), blksmith, h 613 E Vine  
Lauderbaugh Ira (Lillabell), glasswkr, h Norton S V  
Lauderbaugh Kathleen A, r 609 E Chestnut  
Lauderbaugh Preston C (Mayme), rigbuilder, h 401 Ridgewood av

Laughrey Elizabeth J, h 303 E Front  
Lawler Fred J, prop Lawler's Pharmacy, r 109 W Vine  
Lawler James M, r 502 N Gay

**LAWLER'S PHARMACY**, Fred J Lawler prop, 1 W High  
Lawrence Robert C (Eunice E), glasswkr, h 407 E Pleasant  
Layman Melvin H (Olive), h 402 Ridgewood av  
Layman Orie D (Orpha), electrician, h 1 Ridgewood av  
Lazear G W (Nellie), pres Mt V Hay Co, h 408 W Chestnut  
Lea Mary, wid George, h 305 Coshocton av  
Leach Carolyn A, r 504 Gambier av  
Leach Harry A, supt, r 504 Gambier av  
Leach Wm A (Florence M), h 504 Gambier av  
Leach Wm D, foreman, r 504 Gambier av  
Leatherman Grace, clerk, r 704 E High  
Leatherow Reuben (Nettie A), bottler, h 506 W Vine  
Leckliter Harry L, tooldresser, r 4 Granville rd S V  
Leckliter John P, glasswkr, r 4 Granville rd S V  
Leckliter Margaret W, r 4 Granville rd S V  
Leckliter Roy D, driller, r 4 Granville rd S V

C. A. BOPE  
114 SOUTH MAIN STREET  
Dealer in Hardware and Iron  
BICYCLES

## ELECTRIC SUPPLY AND CONSTRUCTION CO.

Citizens Phone 769 Blue 4 PUBLIC SQUARE



# R. W. PITKIN Groceries, Meats Headquarters for Good Things to Eat and Baked Goods

Will J. "Doc" Welsh General Insurance and Surety Bonds  
16 E. GAMBIER STREET CITIZENS' PHONE 231 RED "Better Be Insured Than Sorry"

148

MT. VERNON DIRECTORY

- Leckliter Willard B (Elizabeth), glasswkr, h 4 Granville rd S V  
 Ledger Wm (Alvina L), mchst, h 500 E Front  
 Lee Frank (Goldia), glasswkr, h Columbus rd S V  
 Lee Harley C (Minnie), buttermkr, h 706 N Gay  
 Lee Helena E, music teacher, r 504 N Main  
**LEE JAMES F** (Katherine G), physician rooms C and D Cooper bldg 1 Public sq, phones Citz 309, Bell 100-R, h 607 N Main, phones Citz 303, Bell 111-R  
 Lee John (Mary), grocer 506 N Main, h 504 N Main  
 Lee J Wm (Hazel S), mchst, h 503½ N Gay  
 Lee Lavina F, bkpr New Knox Nat Bank, r 504 N Main  
 Lee Michael T (Veronica), mchst, h 213 E Hamtramck  
 Leggett Mary, clerk, r 3 E High  
 LeGrain Mary, wid Leon, h 203 Arch av  
 Lehen John W (Mayme), foreman, h 219 E Sugar  
 Lemasters Harley A (Agnes), clerk, h 507 E Burgess  
 Lemley James (Ethel), laborer, h 650 N Sandusky  
 Lemley Wm (Cora), towerman, h 612 N Sandusky  
 Leonard James L (Ida S), lawyer, h 302 S Gay  
 Leonard Susan Mrs, seamstress, h 207 E Vine  
 Lepley Bruce, chauffeur, r 3 N Division  
 Lepley Frank S (Carrie), laborer, h Norton S V  
 Lepley George W (Josephine), carp, h 911 W High  
 Leslie Clara A, wid James, h Academia  
 Leslie Ruth L, r Academia  
 Lett Elza J (Jennie M), tel opr, h 103 N Sandusky  
 Letts Daniel L, teamster, h 504 N Harrison  
 Levering Byrdess E Mrs, h 801 E High  
 Levering Carl, r 801 E High  
 Levering Carrie E, wid John C, r 118 E Gambier  
 Levering Ernest C, tooldresser, b 5 Elliott  
**LEVERING FRANK O** (Emma E), lawyer 9 E High, h 118 E Gambier  
 Levering John C (Louisa), clerk, r 801 E High  
 Levering Nina, teacher, r 801 E High  
 Levering Robt B (Ella T), clerk, h 114 E High  
 Levering Russell E, mchst, r 801 E High  
 Levison Joseph (Fannie), shoes 101 W High, h 103½ same

## O. C. CHASE & SONS

TINNERS AND ROOFERS

204  
West High Street



Levy Adolph, r 105 S Gay  
Levy Joel (Henrietta A), shoes 122 S Main, h 105 S Gay  
Lewis Alice M, bkpr, r 204 W Gambier  
Lewis Allie, wid David, r 204 W Gambier  
Lewis David E (Elda), tel opr B & O, h 305 N Gay  
Lewis George B, mchst, h 202 W Gambier  
Lewis Guy S (Nellie M), miller, h 614 W Gambier  
Lewis Leander H (Vansoeta), clerk, h 113 W Pleasant  
Lewis Mary C Mrs, h 2 E Front

**LEWIS MILTON S** (Gertrude C), clothing and men's furnishings 120 S Main, h 123 E Gambier (see side lines)

Lewis Richard (Orpha A), carrier P O, h 520 E Burgess  
Licking Creamery Co, S H Weeks mgr, 322 S Main  
Liddell Charles J (Ella E), laborer, r J B Miller  
Liggett Mary Mrs, clerk, r 3 E High  
Lilly Byron (Elizabeth), h Columbus rd S V  
Lilly Charles, glasswkr, h Columbus rd S V  
Lilly George A (Veronica M), glasscutter, h 403 E Chestnut  
Limbaugh Edward C, veterinary surgeon 106 W Vine  
Lindorf A R, v-pres Meyer-Lindorf Co, r Newark, O  
Lindsay Hubert (Ella M), mchst, h 306 S Gay  
Ling Harry G (Blanche L), clerk, h 307 S Main  
Lingerfield G Wise (Alice E), expressman, h 12 Marion  
Linn Mary C Mrs, r 111 E Lamartine av  
Lisher Glenn, clerk Hotel Wisner  
Lisher John, laborer, rms 203 S Mulberry  
Lisher W Riley, rms Hotel Wisner  
Litt David W (Alice M), farmer, h 1214 W Gambier  
Little Ella C Mrs, r 112 N Main  
Lloyd John B (Katherine), photogr 2 E Vine  
Loar Mary J, wid Rowland, h 27 E Gambier  
Loback Byran (Bessie), plumber, h 500 N Sandusky  
Lober Lucian A (Susie), glasswkr, h Johnson av S V  
Lochary James P (Alla C), clerk, h 205 E Vine  
Lockwood Mary, wid Sherwood, h N Sandusky  
Logston Harvey W (Anna), laborer, h 302 W Curtis  
Logston John, peddler, r 302 W Curtis  
Logue James, laborer, b 500 W High  
Lohr Isaac N (Catherine), h 106 W Pleasant

**KNOX PLUMBING & HEATING CO.** 301 W. GAMBIER  
Plumbing Supplies and Plumbing, Gas Fitting, Steam and Hot Water Heating  
Ct. 171 Red Bell 184-W

## STAMM'S GOOD CLOTHES SHOP

MAKES SUITS TO ORDER

DON'T FAIL TO SEE OUR 700 SAMPLES FROM \$17.00 UP



# THE SUN LUMBER CO.

FRED N. COTTON, Pres. and Treas.  
SOUTH MAIN STREET

BOTH PHONES 223

No Weather Beaten Stock

EVERYTHING UNDER COVER

**ROOFING** And Sheet Metal Work, Spouting  
H. W. ANDERSON  
OFFICE PHONE: CITIZENS' 387 GREEN 22 W. VINE ST.  
RESIDENCE PHONE: 549 BLACK

150

MT. VERNON DIRECTORY

Londot Josephine, wid Mitchell, h Columbus rd S V  
Londot Mitchell, glasswkr, r Columbus rd S V  
Loney Elmer, r 122 E Hamtramck  
Loney Jennie R, clerk, r 107 E Lamartine av  
Loney Leota F, teacher, r 107 E Lamartine av  
Loney Mary, wid Wm, h 122 E Hamtramck  
Loney Mary H Mrs, h 107 E Lamartine av  
Loney W Roy, clerk, r 113 E Chestnut  
Long Bernice O, teacher, r 228 E Pleasant  
Long Blanche L, teacher, r 228 E Pleasant  
Long Frank B (Mary B), carp, h 228 E Pleasant

**LONG JAMES A REV** (Bess), pastor Vine St Church of Christ, h 110 E Vine

Long John, porter Curtis House  
Longaker Edward S (Kittie), huckster, h 614 N Sandusky  
Lonzo Andrew (Annie), laborer, h 104 Roundhouse la  
Lonzo Leo A (Essie F), lineman, h 804 Howard  
Looker George E (Estella F), plumber, h 226 S Main  
Looker Ira S (Ethel H), glasswkr, h 103 W Burgess  
Looker John, rms 107 S Mulberry  
Loop Frank J (Alice R), glasscutter, h 404 N Catharine  
Lore Herbert S (Ethel F), packer, h 107 N Clinton  
Loree Gervase P (Carrie), gasfitter, h 120 N Center  
Loree John R (Edith E), jeweler 210 S Main, h227½ same  
Loree Nellie D, dressmkr, r 211 N Gay  
Loree W Logan (Agnes C), h 211 N Gay  
Lorentz Edward F (Daisy D), (Novelty Store), h 519 E Hamtramck

**LOREY CARL N** (Elizabeth W), prop Lorey's Drug Store, h 306 E Chestnut

Lorey Gertrude F, r 306 E Chestnut

**LOREY'S DRUG STORE**, C N Lorey prop, 115 S Main (see top lines)

Loucci Aurello (Lorita), glasswkr, h Columbus rd S V  
Lowe Emmett L, laborer, r 307 Braddock  
Lowe Frank (Margaret M), laborer, h 307 Braddock  
Loy John (Minnie), clerk, h 707 Gambier av  
Lucas Lona, glasswkr, b 601 W Vine  
Lucas Wm R (Laura), glasswkr, h 709 W Gambier

## COLE'S LIVERY AND TRANSFER

103 WEST VINE STREET

Bell Phone 50-R  
Citizens' Phone 315

:: F. AND J. COLE ::  
PROPRIETORS



# At LOREY'S DRUG STORE NYAL Remedies

MT. VERNON DIRECTORY

151

CITY BOTTLING AND SODA WORKS

H. G. RICHARDS, Proprietor

Citizens' Phone 719 Green 202 S. SANDUSKY STREET

Mrs. of All Kinds of Soft Drinks

Luker Cleveland D (Lillia M), ironwkr, h 206 W Curtis  
Luker George W (Adella), laborer, h 104½ S Mulberry  
Lurie Harry (Bessie), clothing 225 S Main, h 208 E Vine  
Lybarger George C (Eleanore), h N Sandusky  
Lybarger Harker M (Lena), (Fish & Lybarger), h 115 E Vine

Lybarger Jacob, humane officer, h 10 Greer  
Lybarger Jennie E, bkpr, r 510 Gambier av  
Lybarger J Gilbert (Lenore), h 706 W Vine  
Lybarger Lee M, glasswkr, r 412 E Pleasant  
Lybarger Melvin (Mary O), laborer, h Crystal av S V  
Lybarger Mina E, r 10 Greer  
Lybarger Wm W (Bertha), carp, h 412 E Pleasant  
Lydick Grace, phone opr, r 105 Rogers  
Lyman James K (Ethel H), civil engr, h 508 E Chestnut  
Lynde Elizabeth, wid Isaac C, r 114 E Gambier  
Lynde Hoy, r Coshocton av  
Lyons Wm G (Sadie F), glasswkr, h 204½ Chester  
Lyric Theater, C E Price prop, Public sq  
Lytle Burr H (Martha), patternmkr, h 17 Granville rd S V  
Lytle C Frederick, leasor Ohio Fuel Supply Co, r 501 N Main  
Lytle G Mae, r 501 N Main

**LYTLE MORTIMER E** (Lillian S), gen supt Ohio Fuel Supply Co, h 501 N Main

## M

MacFadden Emma B, wid Wm, h 4 E Chestnut  
Mack Cornelia Mrs, h 236 S Main  
Mackay Lucy Mrs, rms 404 N Main  
Mackey Annie M, h 111 W Hamtramck  
Mackey John B, r 111 W Mamtramck  
Macomber Rose G, nurse Mt Vernon Hospital  
Maetko Michael (Mary), laborer, h Monroe S V  
Maffett John H (Ethalinda), laborer, h 5 7th S V  
Maffett Walter M, (Maude M), glasscutter, h 6th S V  
Magers Calvin (Etta), cook, h 116 E Burgess  
Magers Dwight J, clerk, b 505 N Sandusky  
Magers Emma J, wid Peres, h Granville rd S V

**THE DUNLAP RUG CO.**

E. A. DUNLAP

F. E. KROFT

CITIZENS 554

CARPETS CLEANED BY COMPRESSED AIR OR VACUUM.  
RUGS AND DRUGGETS MADE FROM YOUR OLD INGRAIN OR BRUSSELS



# CANDYLAND Home Made Candies

Surlas & Francis

Citizens' 157

Bell 9-R

152

MT. VERNON DIRECTORY

**MT. VERNON M. & S. SANITARIUM**  
 9 WEST SUGAR STREET  
 Citizens' 258  
**Stomach and Nervous Diseases, Rheumatism**  
 Careful Diagnosis — Nurses Furnished  
 Bell 56

Magill Amy, wid Henry, h 407 Coshocton av  
 Magill Claude (Mabel), glasswkr, h 1008 W Vine  
 Magill Guy, mchst, r 1013 W Vine  
 Magill John S, painter, r 407 Coshocton av  
 Magill Lida, wid John B, h 103 S Jackson  
 Magill Maude Mrs, clerk, h 1013 W Vine  
 Magill Wm M, painter, r 407 Coshocton av  
 Magoneys Peter, laborer, h 319 S Gay  
 Mahaffey Carl, apprentice, r 300 Calhoun  
 Mahaffey Corinne A, r 507 N Sandusky  
 Mahaffey Earl M, glasswkr, r Crystal av S V  
 Mahaffey Edwin C (Pearl Z), carrier P O, h 507 N Sandusky  
 Mahaffey Gertrude Mrs, h 617 Gambier av  
 Mahaffey Glen C, mchst, r 507 N Sandusky  
 Mahaffey Harry D (Lucy B), mchst, h 30 Belmont av  
 Mahaffey Hugh L (Frances H), clerk, h 600 N Sandusky  
 Mahaffey Loretta A, laundress, r 604 N Main  
 Mahaffey Louis M (Minnie), blksmith, h Crystal av S V  
 Mahaffey Lyde, wid Joseph F, h 514 N Sandusky  
 Mahaffey Maude E, operator, r Crystal av S V  
 Mahaffey Milton (Florence A), blksmith, h 704 E Chestnut  
 Mahaffey Ralph S, bottler, r Columbus rd S V  
 Mahaffey Ross H, bricklayer, r 704 E Chestnut  
 Mahla John (Mary F), carp, h Buckeye addition S V  
 Mahla Roy, laborer, r Buckeye addition S V  
 Maire Wm M (Elizabeth), meats 515 N Sandusky, h 402 W High  
 Majors Clinton B (Anna), trimmer, h 404 E Pleasant  
 Majors Jay W, clerk, r 306 E Pleasant  
 Majors John N (Angeline), laborer, h 306 E Pleasant  
 Majors Linzie R (Vernice R), lineman, h 219 W High  
 Makos Wm (Makos & Badros), r 204 Chester  
 Makos & Badros (Wm Makros, Thomas Badros), confrs 9 W High  
 Mann Bryant B (Iona L), foreman, h 113 E Hamtramck  
 Mansfield Ellsworth, laborer, h 714 E Chestnut  
 Mansfield Joseph (Carrie), restaurant 15 W High, h 308 W High  
 Manville Allen E (Ida C), operator, h 300 N Catharine

## Miller Brothers

HILAS H. MILLER

EVERETT B. MILLER

Funeral Directors and Embalmers

:: :: 4 NORTH MAIN STREET :: ::

— AMBULANCE SERVICE —



**GEO. W. SHARP**

9 North Mulberry Street

Mt. Vernon, O.

**PIANOS****Player Pianos, Organs, Sewing  
Machines**Citizen's Phone, Store 461 Black  
Res. 911 Blue**MT. VERNON DIRECTORY**

153

**SIMPKINS & CO.**  
CITIZENS' PHONE 757  
BELL PHONE 433-R  
**Livery and Auto Service**  
105 W. FRONT ST.

Mapes Albert C (Sadie M), laborer, h 104 W Curtis

Mapes Judson C (Albina), laborer, h 103 Prospect

Mapes Leroy E, molder, r 103 Prospect

**MARDIS FRANK G** (Grace M), pianos and musical merchandise 108 S Main, h 113 E Curtis (see front cover)

Mardis Ira H, r 113 E Curtis

Marion Dale, apprentice, r 702 Gambier av

Marsden Edward E (Reta), glasscutter, h 110 E High

Marsh Albert, student, r 112 N McKenzie

Marsh Nellie, r 101 N Main

Marshall Charles C (Mary), nurse Mt Vernon Hospital

Marshall Daisy, r 902 Gambier av

Marshall Lorenzo (Lulie), h 902 Gambier av

Marshall Ray R (Hattie M), mchst, h 706 E High

Marshall Winifred M, milliner, r 902 Gambier av

Martin Allen C (Martha J), carp, h Madison S V

Martin Carl, candymkr, r 20 Mansfield av

Martin Cecil L, glasswkr, r 308 S Gay

Martin Earl A (Ethel), physician O S S

Martin Fred A (Ada), farmer, h Granville rd S V

Martin Harry S (Mabel), carp, h 302 Calhoun

Martin Howard V (Beulah, blksmith, h 407 Ridgewood av

Martin John, plumber, h 20 Mansfield av

Martin Louise, r 20 Mansfield av

Martin Marguerite, r 8 Granville rd S V

Martin Marietta M Mrs, h 300½ Calhoun

Martin Milton P, h 8 Granville rd S V

Martin Warner W (Norma), carp, h 205 S Mechanic

Mason Florence J, stenog, r 708 E Vine

Mason Ingle M (C Frances), boilermkr, h 105½ E Pleasant

Mason John W (Ida M), foreman, h 708 E Vine

Mason Leo J, r 934 W High

Mason Mary L, r 708 E Vine

Mason Rufus G (Laurel L), h 4 S Rogers

Mason Vital G (Augusta), glassblower, h 934 W High

Masonic Temple, 2½ Public sq

Massart Victor, laborer, r 208 S Harrison

Masteller Carrie B, student, r 106 E Burgess

**BILLIARD  
TABLES.  
FINEST IN  
STATE****CITY CIGAR STORE****Ray H. Burnett — Proprietors — Wm. R. Barnett****POCKET  
BILLIARDS  
NONE  
BETTER**



# W. E. McCormick Furniture Undertaking

154

MT. VERNON DIRECTORY

MILTON S. LEWIS, Your Clothier

Masteller John H (Carrie), oleomargarine 45 Public sq, h 13 Prospect

Masteller Milo (Kathryn E), mchst, h 106 E Burgess

Masters Richard M, r 205 W High

Matheny John M (Amelia), h 4 Greer

Matheson Harold A (Effie F), clerk, h 13 Elizabeth

Mathews Emma, wid Silas, r 504 E High

Matthews Arthur J (Fredericka), mchst, h 200 W Gambier

Matthews Arthur J jr, r 200 W Gambier

Matthews Margaret I, sec to supt of schools, r 200 W Gambier

Matticks Ira L (Mary L), mchst, r 206 S Mulberry

Matticks Milan Mc (Marguerite), blksmith, h 702 Penna av

Mauler Glenn, laborer, b 678 N Sandusky

Maupin George W (Nellie), glasswkr, h 309 W Vine

Maute Gregori, laborer, b 5 N Norton

Mavis Alverdis V (Josephine), engr, h 215 Coshocton av

Mavis Maria, wid Andrew, r 14 Granville rd S V

Mavromatis Peter, cigars 106 W High, r 219 same

Mawer Louis A, molder, r 110 N Norton

Mawer Wm H (Elizabeth A), laborer, r 611 N Sandusky

Mawer Wm J (Laura), mchst, h 110 N Norton

Maxwell Guy E (Grace), mchst, h 302 N Jefferson

May Charles S (Myrtle), mgr F W Woolworth Co, h 205 E Vine

May Harvey L (Fannie), car repairer, h 809 E High

May John C (Jennie M), janitor, h 308 Cooper

May M Harry (Myra), lumber S Sandusky, h 304 W High

Mayer Joseph (Elvere), h 310 S Main

Mayer Joseph H (Margaret), (Mayer & Lambiotte), h 203 S Mechanic

**MAYER LEROY G** (Clara B), mgr Central Union Telephone Co, h 15½ W High

Mayer & Lambiotte (J H Mayer, L J Lambiotte), grocers 310 S Main

Maynard Loraine Mrs, h Quarry

Mayo Walter (Fannie), teamster, h 205 Walnut

**MAYOR'S OFFICE**, A A Perrine mayor, 3 E High

McAnaney P Harry (Adaline), engr, h 907 W Sugar

**Sanderson & McCreary**

301 West High St.

Citz. Phone 234. Bell Phone 236-R

**LUMBER, CEMENT  
and WALL PLASTER**

All Kinds of

**Building Material**



# The Book & Art Shop Books, Bibles

Main cor. Gambier Streets

Stationery, Office Supplies

## MT. VERNON DIRECTORY

155

McArtor Ada E, laundress, r 806 W Chestnut  
McBroom Allie, wid G V, h 801 N Mulberry  
McBroom Wm, r 801 N Mulberry  
McCalla Mary, stenog C & G Cooper Co, r Gambier rd  
McCalla Roy D (Nora F), painter, h 800 Penna av  
McCalla T Clifford (Maude), contr & bldr, h 602 E Front  
McCann Dennis J (Edna M), baker, h 1008 W Chestnut  
McCarthy Alice G, ins underwriter, r 5 Coshocton av  
McCarthy Clara L, r 5 Coshocton av  
McCarthy Daniel (Margaret E), h 5 Coshocton av  
McCarthy John J (Grace), com traveler, h 101 N Gay  
McCarthy Joseph P (Delia E), h 403 W High  
McCarthy Leo A (Catherine), glassblower, h 809 W High  
McCarthy Mary G, r 5 Coshocton av  
McClane Jessie F, r 601 W High  
McClane May, teacher, h 601 W High  
McClane Zella, r 601 W High  
McCloskey Bernard, glasswkr, b 204 Greenwood av  
McCloy Dora, collector, r 108 N McKenzie  
McCloy Nelle, milliner, r 108 N McKenzie  
McCloy Sarah B, wid Eli, h 108 N McKenzie  
McCord James, laborer, r 208 S Mulberry  
McConnell Daniel, watchman, rms 117 E Vine  
McConnell Fred S (Grace J), pres J S McConnell Co, h 1116  
E Vine  
McConnell J S Co The, F S McConnell pres, Leander Hays  
v-pres, overall mfrs 400 W Gambier  
McConnell Mary, wid J S, r 1116 E Vine  
McCormick Agnes J, clerk, r 929 W High  
McCormick J Frank (Lucina), dry cleaning 11 S Mulberry,  
h 10 W Sugar  
McCormick Mary E, h 201 N Mulberry  
McCormick M Elizabeth, bkpr, r 929 W High  
McCormick Robert P, student, r 929 W High  
McCormick Thomas G, r 929 W High  
McCormick Wm G (Mary A), molder, h 929 W High  
McCormick Wm H, pharmacist, r 929 W High  
**McCORMICK W EDWIN** (Ada S), furniture and under-  
taker 124-128 S Main, h 103 W Sugar (see top lines)

C. A. BOPE  
114 SOUTH MAIN STREET  
Dealer in Hardware and Iron  
BICYCLES

## ELECTRIC SUPPLY AND CONSTRUCTION CO.

Citizens Phone 769 Blue

4 PUBLIC SQUARE



# R. W. PITKIN'S CASH STORE

THE STORE THAT SAVES YOU MONEY

Groceries, Meats and  
Baked Goods

**IF IT'S INSURANCE, See Will J. "Doc" Welsh, The Service Agency**  
16 E. GAMBIER ST.  
Citz. Phone 231 Red  
REPRESENTING THE STRONGEST AND BEST  
AMERICAN FIRE INSURANCE COMPANIES

156

## MT. VERNON DIRECTORY

McCoy Julia, domestic 4 E Lamartine av  
McCrackin James S (Mary B), accountant 101½ S Main,  
h 12 E Chestnut  
McCready Harry B (Hazel L), mchst, h 608 W High  
McCreary Elizabeth L, r 202 W Vine  
**McCREARY ROBERT B** (Ida M), (Sanderson & Mc-  
Creary), h 202 W Vine  
McCrystal Anna, books 15 N Main, r 1 Chester  
McCrystal Joanna, r 1 Chester  
McCrystal John T, laborer, h 1 Chester  
McCuen Mary R, wid T Madison, h 500 E Front  
McCullough Charles, clerk, r 301 N Norton  
McCullough Cooper, laborer, r 301 N Norton  
McCullough George, mchst, r 301 N Norton  
McCullough Harry D, mchst, r 20 Mansfield av  
McCullough James (Ella), laborer, h 301 N Norton  
McCullough James jr, musician, r 301 N Norton  
McCune Robert B (Ella E), constable, h 629 N Sandusky  
McDaniel Edward, laborer, r 1103 W Vine  
McDaniel Flora I, r 1103 W Vine  
McDaniel Wm (Mary A), h 1103 W Vine  
McDermott Building, 106 S Main  
McDermott Leslie E (Edna H), glasswkr, h 205 E Front  
McDonald Howard R, driver, r 204 N Main  
McDonald Jesse (Fay), mchst, h Gambier av beyond limits  
McDonald John, laborer, rms 2 E Front  
McDonald John W, restaurant 229 S Main, r 600 W Chestnut  
McDonald Sam G (Harriet), granitectr, h 43 Mansfield av  
McDonald Wilhelmina Mrs, h 204 N Main  
McDonough Agnes J, stenog, r 501 E Chestnut  
McDonough Beatrice D, r 501 E Chestnut  
McDonough Catherine E, clerk, r 501 E Chestnut  
McDonough Elizabeth M, bkpr, r 501 E Chestnut  
McDonough Ellen C, stenog, r 501 E Chestnut  
McDonough Helen E, r 501 E Chestnut  
McDonough Isabelle L, clerk, r 501 E Chestnut  
McDonough James T, clerk, r 501 E Chestnut  
McDonough John P (Mary E), molder, h 111 W Pleasant  
McDonough Mary A, clerk, r 501 E Chestnut

# O. C. CHASE & SONS

TINNERS AND ROOFERS

204  
West High Street



McDonough Michael (Ellen), supervisor, h 501 E Chestnut  
McDonough Nora R, r 501 E Chestnut  
McDonough Rose G, r 501 E Chestnut  
McDowell Mary E, h 604 W Vine  
McElroy Charles (Elizabeth), carp, h 708 Penna av  
McElroy Frank C (Alberta E), carrier P O, h 701 Penna av  
McElroy Kathryn B, wid Burgess, h 510 E Chestnut  
McElroy Robert H (Regina M), police, h 710 Penna av  
McElroy Wilbur H, pipefitter, r 708 Penna av  
McFadden Caroline A, wid Samuel, h 5 S Gay  
McFadden Frank (Josephine), plasterer, h Newark rd S V  
McFadden Nellie, music teacher, r 5 S Gay  
McFadden R Isabelle, clerk, r Newark rd S V  
McFarland Andrew J (Jessie B), boilermkr, h 112 Ringold  
McFarland Charles S (Nora K), laborer, h 812 Howard  
McFarland David (Josephine), inspector, h 721 E Vine  
McFarland David, teamster, h 6 Wooster av  
McFarland Frank H, clerk, r 6 Wooster av  
McFarland James, laborer, rms 23½ W Vine  
McFarland James W (Olive G), ironwkr, h 302 W Burgess  
McFarland J Howard, asst cashier New Knox Nat Bank, r  
21 Mansfield av  
McFeely Daniel F (Helen J), clerk, h 208 Park  
McFeely Ella J, wid Edward, h 206 Park  
McGee Benjamin F (Lena), waiter, h 217½ S Main  
McGee Elmer (Georgia), laborer, h 301 Cooper  
McGee-Star Granite Co, Wm McGee pres, 408 W Gambier  
McGee Wm (Elizabeth), pres McGee-Star Granite Co, h  
721 N Main  
McGee Wm jr, glasswkr, r 721 N Main  
McGibeny David N (Kathryn), laborer, h 211 E Chestnut  
McGibeny Harold, laborer, r 211 E Chestnut  
McGibeny James L (Bertha), carriagewkr, h Sychar rd  
McGibeny Lulu A, r 211 E Chestnut  
McGibeny Ray R, laborer, r 211 E Chestnut  
McGilvery John Mc (Jennie), laborer, h 302 S Mechanic  
McGinley Wilson S (Honor), h 108 N Catharine  
McGinty Frank J (Anna), driver, h 400 W High  
McGlade Luella, operator, r 214 W High

**MAX MEYERS**

**STOVES, RANGES, HOUSE FURNISHINGS**

PHONES, CITIZENS, 171 RED; BELL, 184-W

**Stamm's GOOD CLOTHES SHOP**

104 SOUTH MAIN STREET

MT. VERNON, OHIO

**FINE FURNISHINGS, HATS, TRUNKS AND BAGS**

**COME  
AND  
SEE!**



# THE SUN LUMBER CO.

Fred N. Cotton, Pres. and Treas. S. MAIN ST. Both Phones 223  
No Weather Beaten Stock Everything Under Cover

CEMENT, WALL PLASTER,  
SLATE, COMPOSITION  
ROOFING AND BUILDING  
MATERIAL

**ANDERSON ROOFING WORKS** 22 W. VINE ST.  
CITIZENS' 387 GREEN  
RES. PHONE 549 BLACK  
Spouting, Cornice, and General Repair

158

## MT. VERNON DIRECTORY

McGlade Millie M Mrs, h 214 W High  
McGory Paul L (Elizabeth A), mchst, h 111 E Lamartine av  
McGough Anna E, r 111 E Vine

**MCGOUGH FRANCES M** (McGough & Dermody), r 111 E Vine

**MCGOUGH & DERMODY** (Frances M McGough, Frances E Dermody), milliners 110 S Main

McGruder Charles, laborer, h 2 S Norton  
McGugin Charles W (Lucy E), janitor, h 208 Oak  
McGugin Frank (Anna L), farmer, h 703 N Mulberry  
McGugin George L (Lula O), driver, h 212 E Front  
McGugin John E (Margaret), driver, h 214 E Front  
McGugin J Merle, r 703 N Mulberry  
McGugin Rebecca, wid John, h rear 309 S Gay  
McGugin R Ray (Bennington & McGugin), r 800 W Chestnut

McGugin S Fern, waitress, r rear 309 S Gay  
McGugin Verna M, r 703 N Mulberry  
McHale Ella M (McHale Sisters), r 620½ W Gambier  
McHale John J (Mabel L), mchst, h 620 W Gambier  
McHale Mary A (McHale Sisters), r 620½ W Gambier  
McHale Sisters (Ella M and Mary A), milliners 10 E Gambier

McIntire Harold H, bkpr, r Coshocton av  
McIntire Ice Cream Co (Wm L and W Lloyd McIntire), Coshocton av

McIntire Mary K, wid Samuel A, h 704 N Main  
McIntire Millard M (Mary E), glasswkr, h 9 Kenyon  
McIntire M Helen, student, r Coshocton av  
McIntire Wm L (Laura J), (McIntire Ice Cream Co), h Coshocton av

McIntire W Lloyd (McIntire Ice Cream Co), r Coshocton av  
McIntosh Jean L, teacher, r 112 E Sugar  
McIntosh John (Martha), h 112 E Sugar  
McIntosh Robert L (Alvina), dentist 106 S Main, h 4 E Chestnut

McKay Anna R, r 5 E Burgess  
McKay Charles H (Lydia A), barber 123 S Catharine, h 400 Gambier av

## COLE'S LIVERY AND TRANSFER

—103 WEST VINE STREET—

Bell Phone 50-R  
Citizens' Phone 315  
:: F. AND J. COLE ::  
PROPRIETORS



# Lorey's Drug Store

BOTH PHONES

115 S. MAIN STREET

Sign of the Nyal Clock

MT. VERNON DIRECTORY

159

McKay Clara J, teacher, h 5 E Burgess  
 McKay Clyde W (Nellie J), barber, h 505 E Front  
 McKay Dwight E (Stella), mchst, h 605 E Front  
 McKay Nora R, teacher, r Gambier av beyond limits  
 McKay Sarah E, wid Wm W, h Gambier av beyond limits  
 McKee Catherine, wid Wm, r 610 E Chestnut  
 McKee Curtis W (Mary J), h 206 E Gambier  
 McKee Dean V, r 206 E Gambier  
 McKee Ethel V, music teacher, r 206 E Gambier  
 McKee Guy C (Meda M), laborer, h 902 Howard  
 McKee Henry T (Anna S), laborer, h 610 E Chestnut  
 McKee Paul W, student, r 505 Water  
 McKee W Frank (Mary), foreman, h 505 Water  
 McKenzie Martha, r 309 S Gay  
 McKenzie Mary A, clerk Candyland, r Mansfield rd  
 McKown Clyde E (Rosamond), bkpr, h 708 W Chestnut  
 McKown Cornelia, milliner, r 200 Coshocton av  
 McLain Hattie P, h 517 E Chestnut  
 McLain Ruth B, r 517 E Chestnut  
 McLarnan John W, r 211 Oak  
 McLarnan Wm C (Grace M), fireman, h 403 N Sandusky  
 McMahon Harry N (Mary E), motorman, r 8 Walnut  
 McMahon John, laborer, r 22 Marion  
 McMahon Norman H, laborer, h 22 Marion  
 McMahon Ray (Corda), driller, h 8 E Chestnut  
 McManis Burgess M (Edith), h 304 E Gambier  
 McManis Carl, driver, r Martinsburg rd S V  
 McManis Isaiah (Jennie), cementwkr, h 403 N Jefferson  
 McManis Judson (Minnie A), mchst, h Martinsburg rd S V  
 McManis Mary F, wid Joseph, h 1 S Jackson  
 McManis Russell E, clerk, r 1 S Jackson  
 McManis Silas (Sarah), broom mfr 400 Maplewood av  
 McMillen Theodore (Edith E), gasblower, h Buckeye addition S V  
 McNabb Dwight T, student, r 201 E Vine  
 McNabb George W (Lydia), pres and treas Butcher Baling Machine Co, h 201 E Vine  
 McNabb Helen, music teacher, r 201 E Vine  
 McNally Wm L (Clara E), boxmkr, h 9 Granville rd S V

CITY BOTTLING AND SODA WORKS

H. G. RICHARDS, Proprietor

Mrs. of All Kinds of Soft Drinks

Citizens' Phone 719 Green 202 S. SANDUSKY STREET

## THE DUNLAP RUG CO.

E. A. DUNLAP

F. B. KROFT

CITIZENS 554

CARPETS CLEANED BY COMPRESSED AIR OR VACUUM.  
 RUGS AND DRUGGETS MADE FROM YOUR OLD INGRAIN OR BRUSSELS



# CANDYLAND Delicious Ice Cream and Fruit Ices

Surlas & Francis

Citizens' 157

Bell 9-R

**MT. VERNON M. & S. SANITARIUM**  
 Stomach and Nervous Diseases, Rheumatism  
 Careful Diagnosis — Nurses Furnished  
 9 WEST SUGAR STREET  
 Citizens' 258  
 Bell 56

160

## MT. VERNON DIRECTORY

McNeal Nathaniel T (Mary), janitor, h 9 3d av  
 McPeek Budd V (Florence L), presser, h 908 W Chestnut  
 McPeek Emily J, wid John, h 800½ W Vine  
 McPeek Eva C, clerk, r 525 Gambier av  
 McPeek Fletcher C (Della I), (McPeek & Co), h 909 W Vine  
 McPeek Frank R, driver, r 800½ W Vine  
 McPeek Loa, teacher, r 800½ W Vine  
 McPeek Neva D, clerk, r 800½ W Vine  
 McPeek & Co (F C McPeek, G W McNabb), grocers 804 W High  
 McPeters Deliah, wid George, h 110 W Pleasant  
 McPeters Martha, r 110 W Pleasant  
 McQueen Fred W (Bertha L), foreman, h Quarry  
 McReno James, glasswkr, r 804 N Mulberry  
 McVicker Isaac (Malinda), laborer, h 117 Water  
 McVicker Thomas J (Sadie), laborer, h 315 S Gay  
 McWilliams Ellen L, wid Jerome, r 701 N Gay  
 McWilliams James C (Flora), mchst, h 1304 W Vine  
 McWilliams Verniece, dressmkr, h 701 N Gay  
 Mead Hallie, nurse Mt Vernon Hospital  
 Mead Katherine J, dressmkr, h 115 E Burgess  
 Mead Margaret F, r 115 E Burgess  
 Mead Mary, dressmkr, r 115 E Burgess  
 Meade Frank J (Minnie B), clerk Silas Parr, h 125 E Sugar  
 Meehan Edward, baker, r 107 W High  
 Meeker Dennis, laborer, b 900 W Burgess  
 Melendy Bryant H (Nettie), h Academia  
 Melendy Evart B (Nettie), piano tuner, h Academia  
 Melick Augustus D (Lillie M), h 107 E Curtis  
 Melick Bud (Nellie R), watchman, h 405 E Chestnut  
 Melick Edith D, clerk, r 107 E Curtis  
 Melick Elsie M, r 107 E Curtis  
 Melick Ernest E, clerk, r 405 E Chestnut  
 Melick I Irene, r 405 E Chestnut  
 Melick Talitha, wid Jefferson, h Martinsburg rd S V  
 Mellinger Roland R (Floy), clerk, h 1101 W Chestnut  
 Melton Nellie F, phone opr, r 3 E High  
 Meltzer Curt H, bkpr, r 715 N Main  
 Metzger Fred A (Caroline), mchst, h 715 N Main

## Miller Brothers

HILAS H. MILLER

EVERETT B. MILLER

Funeral Directors and Embalmers

:: :: 4 NORTH MAIN STREET :: ::

—AMBULANCE SERVICE—



# GEO. W. SHARP

9 North Mulberry Street

Mt. Vernon, O.

PIANOS

Player Pianos, Organs, Sewing  
Machines

Citizen's Phone, St re 461 Black  
Res. 911 Blue

## MT. VERNON DIRECTORY

161

Melzer David, r 201 Walnut

Mendenhall Howard N (Sadie), (Mendenhall & Cramer),  
h 108 W Sugar

Mendenhall Miller (Mary), h 115 E Vine

**MENDENHALL & CRAMER** (H N Mendenhall, C B  
Cramer), grocers 112 W High

Mercer Clement L (Elizabeth F), mgr Central Delivery Co,  
h 107 E Vine

**MERCHANTS COLLECTING CO**, B Kern mgr, 30 Pub-  
lic sq

**MERCHANTS DELIVERY CO**, W W Clark mgr, 113 E  
Vine

Meredith Burleigh, baker R W Pitkin, r 205 Oak

Merrill Daniel (Jeanette M), rig builder, h 105 N Sandusky

Merriman Anna, wid Charles W, h Miller S V

Merriman Curtis, carpenter, r Miller S V

Merriman C Bert (Ollie M), butcher R W Pitkin, h John-  
son av S V

Merriman Elwood (Lennie), car inspr, h 112 N Catharine

Merrin A Gladys, teacher, r 47 Mansfield av

Merrin Frederick (M Emma), farmer, h 27 Mansfield av

Merrin I Constance, teacher, r 47 Mansfield av

Merrin John A (Mertice J), carp, h 602 N Gay

Merrin Mary S, r 47 Mansfield av

Merrin Ruth E, res 47 Mansfield av

Merrin Zona, wid John C, h 47 Mansfield av

Merryman Amanda H, wid Thomas, r 204 N Main

Metcalf Charles (Emma), laborer, h 609 N Sandusky

Metcalf Douglas (Cora), drayman, h New Gambier rd

Metcalf Fannie Mrs, cook, rms 100½ W High

Metcalf George, chauffeur, rms 100½ W High

Metcalf Wm A (Mary), teamster, h 302 S Rogers

Metropolitan Life Ins Co, 111 S Main

Metzger John (Magdalene), h Edgewood rd

Metzger Katherine, r Edgewood rd

Meyer C H Otto, pres Meyer-Lindorf Co, r Clinton, Iowa

**MEYER-LINDORF CO THE**, C H Otto Meyer pres, A R  
Lindorf v-pres, Robert Johnston, sec and mgr, dry  
goods, cloaks, suits, carpets, etc, 119-121 S Main

CITIZEN'S PHONE 757

BELL PHONE 433-R

105 W. FRONT ST.

**SIMPKINS & CO.** Livery and Auto Service

**BILLIARD  
TABLES.  
FINEST IN  
STATE**

## CITY CIGAR STORE

Ray H. Burnett — Proprietors — Wm. R. Barnett

**POCKET  
BILLIARDS  
NONE  
BETTER**



# W. E. McCormick Fine Funeral Furnishings

**MILTON S. LEWIS** Clothing and Furnishings  
FOR MEN AND BOYS

162

MT. VERNON DIRECTORY

**MEYERS GEORGE R** (Knox Plumbing & Heating Co), r  
208 W Gambier

**MEYERS JOSEPH H** (Cora D), (Knox Plumbing & Heat-  
ing Co), h 203 W Vine  
Meyers Lowell M, apprentice, r 203 W Vine

**MEYERS MAX** (Sarah), stoves, ranges and house furnish-  
ings 301 W Gambier, h 208 same (see side lines)

Michael Clyde S (Bertha D), draftsman, h 306 N Division

Michaux Alphonse (Hortense), glasswkr, h Norton S V

Michaux Augustine, wid Jules, h Columbus rd S V

Michaux Emile (Jennie), glasswkr, h Columbus rd S V

Michaux George (Denise H), glasswkr, r Crystal av S V

Michaux Rene A (Aldia), glassctr, h 206 S Adams

Mickel Edward G (Olive I), glasswkr, h 1013 W Chestnut

Middleton Imogene Mrs, r 106 W Chestnut

Middleton Whitefield (Mary J), carp, h 928 W High

Midkiff Celestia, nurse Mt Vernon Hospital

**MILD ALVIN G** (Margaret M), sec-treas Mt Vernon Ice  
Delivery Co, h 103 N Jefferson

Mild Chas L (Emma), engr Mt V Ice Co, h 109 W Chestnut

Mild Clara B, clk Mt Vernon Ice Del Co, r 110 W Chestnut

**MILD EDWARD G** (Alice M), v-pres Mt Vernon Ice De-  
livery Co, h 2 N Adams

Mild Irvin W, bkpr Mt Vernon Ice Del Co, r 110 W Chestnut

Mild Laverna N, r 109 W Chestnut

Mild Lena C, r 110 W Chestnut

**MILD WM** (Louisa C), pres Mt Vernon Ice Delivery Co, h  
110 W Chestnut

**MILL ALFRED** (Della E), mgr Black Furnace Co, h 517  
Gambier av

Mill Fred W (Eva), blksmith 11 Coshocton av, h 501 E  
Hamtramck

Mill Harold, r 501 E Hamtramck

Mill Joshua (Anna), gardener, h Sychar rd

Mill Mary, wid Jethro, h 203 N Division

Miller Benjamin A (Marie P), laborer, h 801½ W Vine

Miller Blanche Mrs, r 208 W Curtis

## Sanderson & McCreary

**LUMBER, CEMENT  
and WALL PLASTER**

All Kinds of

301 West High St.

Citz. Phone 234. Bell Phone 236-R

**Building Material**



# The Book & Art Shop **PICTURES** Main cor. Gambier Streets **FRAMING**

MT. VERNON DIRECTORY

163

**MILLER BROS** (Hilas H and Everett B), undertakers 4 N

Main (see bottom lines)

Miller Charles E B, furniture 18 E Gambier

Miller Charles O (Hannah L), com trav, h 301 W Curtis

Miller Clement V (Grace), hay baler, h Columbus rd S V

Miller Curtin E (Anna M), com trav, h 507 E Vine

Miller Donald, trainman, b 115 Water

Miller Dwight L, clerk, r 301 W Curtis

Miller Edmund D (Josephine), farmer, h Academia

Miller Ella, wid Charles H, h Martinsburg rd S V

Miller Elvira L, r 715 E High

Miller Emanuel (Elizabeth), h 101 W Gambier

Miller Emile J, glasswkr, h 715 E High

**MILLER EVERETT B** (Rae), (Miller Bros), h 402 N Gay

Miller Frank N, driver Adams Exp Co, r 815 W Gambier

Miller George A (M Louise), prop Mt Vernon Business College, h 602 W Chestnut

Miller George M (Rena), h 105 Rogers

Miller Glenn R, clerk Rowlands & Co, r Larimore flats

Miller Guy (Minnie), painter, h 414 E Pleasant

Miller Harry E, r 101 W Gambier

Miller Harry J (Cora B), engr, h 810 W Gambier

Miller Henry, laborer, r 18 E Gambier

**MILLER HILAS H** (Jean C), (Miller Bros), h 302 N Main

**MILLER H KENNETH**, agt Adams Express Co, r 815 W Gambier

Miller James (Blanche), laborer, h Crystal av S V

Miller James B (Emma), laborer, h Delaware S V

Miller John (Mary), glasswkr, h 10 7th S V

Miller John T (Isabelle), driver, h 300 W Vine

Miller Katherine A, wid Freeman, r 100 E Gambier

Miller Lela, phone opr, r 105 Rogers

Miller L Tilva, r 602 W Gambier

Miller Madge, student, r Academia

Miller Margaret, nurse 9 W Sugar

Miller M Alice, student, r Academia

Miller Nathan H (Ida E), cartman, h 815 W Gambier

Miller Olive M Mrs, seamstress, h 110 Wooster av

Miller Oscar D (Carrie), driver, h Quarry

C. A. BOPE  
114 SOUTH MAIN STREET  
Dealer in Hardware and Iron  
BICYCLES

## ELECTRIC SUPPLY AND CONSTRUCTION CO.

Citizens Phone 769 Blue

4 PUBLIC SQUARE



# R. W. PITKIN Groceries, Meats and Baked Goods

Headquarters for Good Things to Eat

Will J. "Doc" Welsh  
General Insurance and Surety Bonds  
"Better Be Insured Than Sorry"  
16 E. GAMBIER STREET  
CITIZENS' PHONE 231 RED

164

MT. VERNON DIRECTORY

Miller Ralph I (Vivian E), mchst, h 220 N Norton  
Miller Ruth, wid George, h 602 W Gambier  
Miller Thomas R (Ada), laborer, h 105 S Mulberry  
Miller Violet L, phone opr, r 301 W Curtis  
Miller Warner W, prop White Palace Theater, h 114 E Gambier  
Miller Wm R (Eva A), glasswkr, h 9 Cottage  
Milless Elizabeth, wid Joseph H, h 406 E Vine  
Milless Mary M, r 406 E Vine  
Milless Victoria E, r 406 E Vine  
Milligan Emily C, wid John, h 700 W High  
Mills Arthur, clerk, r 800 E Vine  
Mills Charles R, clerk, r 8 Ridgewood av  
Mills Charles W (Emma L), mchst, h 8 Ridgewood av  
Mills Diano, wid Richard, r 800 E Vine  
Mills Fred R (Inez), buyer W P Sawvel, h 1106 E Vine  
Mills J Wilber (L Louise), tinner, h 506 Oak  
Mills Marie, r 800 E Vine  
Mills Richard, tinner, r 506 Oak  
Mills Russell C, stenog, r 8 Ridgewood av  
Minard Earl L, clerk, r 907 W Vine  
Minard Langford J (Mary A), molder, h 907 W Vine  
Miner John I (Margaret B), carp, h 2 S Center  
Minick Don C, r 105 S Gay  
Miser Emma H, wid Thomas B, h 122 E High  
Mitchart Albert W (Della E), driller, h 602½ W Gambier  
Mitchart Eunice, opr C U Tel Co, r 602½ W Gambier  
Mitchell Arthur H (Mabel E), bkpr, h 213 E Burgess  
Mitchell Caroline, wid Asher T, h 105 N Mulberry  
Mitchell Charles A (Lucy C), h 111 E Front  
Mitchell Clara V, wid David, h Academia  
Mitchell George, foreman, r 104 S Mulberry  
Mitchell Harry O (Jessie K), draftsman, h 117 E Lamartine  
Mitchell L Clyde, bkpr, r Academia  
Mitchell Margaret, wid Wm, h 104 S Mulberry  
Mitchell Rollin C, h 113 E Lamartine av  
Mitchell Torrence R (Maime E), patternmkr, h 3 Elliott  
Moats Lydia, wid Hugh, r 303 E Front  
Mochwart George H (Emma R), carp, h Columbus rd S V

## O. C. CHASE & SONS

TINNERS AND ROOFERS

204  
West High Street



Mochwart Mary E, stenog, r Columbus rd S V

**MODEL LAUNDRY**, Odell & Burgoon props, 12 E Gambier

Moffett Eliza A Mrs, h Academia

Moffett Elsie A, r Academia

Moffitt Harry S, teacher, r 307 Calhoun

Moffitt James A (Josephine M), collector, h 307 Calhoun

Moffitt Lulu F, teacher, r 307 Calhoun

Moffitt Ruth J, r 307 Calhoun

Mohler Harry F (Maude E), meatctr, h Parrott S V

Mohler Zeta Mrs, operator, h 1011 W Vine

Molen Emma B Mrs, art teacher, r 212 E Chestnut

Molet Josephine, r Miller S V

Molet Theodore (Celinie), glasswkr, h Miller S V

Mondron Leon (Lucy), glasswkr, h 302½ Walnut

Mondron Rene (Nellie), glassctr, h 7 Maplewood av

Mones George, glasswkr, h 306 S Main

Mones Michael, laborer, r 306 S Main

Monroe Frank F (Dorothy L), mchst, h 300 Walnut

Monroe Frank L (Mary E), engr, h 100 Maplewood av

Monroe Henry C, driver, r 100 Maplewood av

Monroe Worthington B (Clementine D), h 303 N Sandusky

Montgomery Frank (Sarah, sawyer, h 203 W Chestnut

Montgomery I Milton (Blanche), mchst, h 307 W Chestnut

Montgomery Lillian, r 203 W Chestnut

Montgomery Louis, clerk, r 203 W Chestnut

Montgomery Ruth I, r 307 W Chestnut

Montgomery Vincent, watchmkr, r 203 W Chestnut

Montis Jed S (Estella B), draftsman, h 406 N Gay

Montis Solomon (Eleanor), janitor, h 3 E High

Moore Aaron B (Amanda E), mchst, h 802 W Vine

Moore Ella H Mrs, r 7 E Front

**MOORE FRANK** (Eleanor), lawyer 112 S Main, h 602 E High

Moore Frank R (M Olive), mchst, h 803 W Vine

**MOORE GEORGE A** (Rosa E), gunsmith 107 S Mulberry

Moore George J, mchst, r 14 Cottage

Moore M Elizabeth, h 406 N Sandusky

Moore Riley (Johanna), mchst, h 14 Cottage

## STAMM'S GOOD CLOTHES SHOP

MAKES SUITS TO ORDER

DON'T FAIL TO SEE OUR 700 SAMPLES FROM \$17.00 UP



# THE SUN LUMBER CO.

FRED N. COTTON, Pres. and Treas.  
SOUTH MAIN STREET

BOTH PHONES 223

No Weather Beaten Stock

EVERYTHING UNDER COVER

**ROOFING And Sheet Metal Work, Spouting**  
H. W. ANDERSON  
OFFICE PHONE: CITIZENS' 387 GREEN  
RESIDENCE PHONE: 549 BLACK  
22 W. VINE ST.

166

## MT. VERNON DIRECTORY

Moore Thomas A, mchst, r 14 Cottage  
Moore Wm R, mchst, r 14 Cottage  
Moore W Edward (Eda H), engr, h 514 Gambier av  
Moran James (Edna), laborer, h 903 Gambier av  
Moreau Fred J (Hester), emp Auto Inn, h 1 N Norton  
Morey John R, laborer, r Columbus rd S V  
Morey Lulu E, clerk, r Columbus rd S V  
Morey Mary E, clerk, r Columbus rd S V  
Morey Smith M (Mary), laborer, h Columbus rd S V  
Morford Thomas J (Mary E), carp, h 308 Coshocton av  
Morgan Geo P (Lulu S), monumental works 5 Mansfield av  
Morgan Isaac (Sarah), laborer, h Buckeye addition S V  
Morris Binford L (Clara), harnessmkr, r Academia  
Morris Clarence, r Academia  
Morris George, engineer O S S  
Morris T Hyatt, glasswkr, h Columbus rd S V  
Morton Wm, glasswkr, r 107 S Norton  
Morris Wm B (Bertha L), draftsman, h 7 Wooster av  
Morrison Benj K (Ethel M), lineman, h 55 Mansfield av  
Morrison Margaret E, wid Wm, h 212 E Hamtramck  
Morrison T D, draftsman, r 102 E Hamtramck  
Morrison W N (Elizabeth), teamster, h Mansfield av R D 5  
Morrow Elmer J, clerk W E McCormick, r 104 W Sugar  
Morse Charles (Florence), bridgewkr, h 9 Walnut  
Morton Anna, h Columbus rd S V  
Morton Joseph B (Rachel B), h 302 E High  
Morton J Arthur, r 302 E High  
Morton Ralph E, student, r 302 E High  
Mosier Jessie L Mrs, r 10 Granville rd S V  
Mossholder Carey L (Jennie E), carpenter, h 700 Penna av  
Mossholder Kenneth B, clerk R W Pitkin, r 114 E Burgess  
Mossholder Walter B (Bertie), dep sheriff Court House, h 114 E Burgess  
Mound View Cemetery, end of N Main  
Mt Vernon Academy, E G Salisbury, prin, Academia  
Mt Vernon Auto Garage (C W Koons), 33 Public sq  
**MT VERNON BRIDGE CO THE**, James Israel pres, I M  
Wolverton v-pres and chief engineer, George Israel sec-  
treas, 509 W Sugar (see page 3)

## COLE'S LIVERY AND TRANSFER

103 WEST VINE STREET

Bell Phone 50-R  
Citizens' Phone 315  
:: F. AND J. COLE ::  
PROPRIETORS



# At LOREY'S DRUG STORE NYAL Remedies

MT. VERNON DIRECTORY

167

Mt Vernon Business College, G A Miller prop, 2 E High  
 Mt Vernon Candy Kitchen (E Caplanis), 201 S Main  
 Mt Vernon Creamery, Licking Creamery Co props, 322 S Main  
 Mt Vernon Food Co, W S Sperry mgr, 222 S Main  
 Mt Vernon Hay Co, Geo W Lazear pres, 510 W High  
**MT VERNON HOSPITAL-SANITARIUM**, Charles E Welch prop, 115 W Hamtramck (see page 8)  
**MT VERNON ICE DELIVERY CO THE**, Wm Mild pres, E G Mild v-pres, A G Mild sec-treas, 404 W Gambier (see front cover)  
**MT VERNON MACHINE WORKS**, J H Brewer prop, 9 S West  
**MT VERNON MEDICAL & SURGICAL SANITARIUM**, V L Fisher supt, 9 W Sugar (see side lines)  
 Mt Vernon Paint & Oil Co, G D Neal pres, 102½ E Front  
 Mt Vernon Public Library, 201 N Main  
 Mt Vernon Railway Co, W C Weirick mgr, Academia  
 Mt Vernon Telephone Co The, F L Beam pres, W P Bogardus v-pres, H C Devin sec, E O Arnold treas, 17 E Gambier  
 Moushey Charles L (Anna L), foreman, h 504 N Gay  
 Mowery Roscoe O (Jennie P), laborer, h 722 E Vine  
 Mowery Silas E (Barbara), painter, h 14 Penna av  
 Mowery Simon (Alice), laborer, h 404 Oak  
**MULHANE LAWRENCE W REV**, pastor St Vincent de Paul's Church, h 8 N McKenzie  
 Mullen James, glasswkr, b 402 E Front  
 Mullin Andrew B (Edith), draftsman, h 5 3d av  
 Mullin George B (Maud), mchst, h 5 3d av  
 Mullin John W (Elizabeth S), supt C & G Cooper Co, h 106 W Sugar  
**MULOCK EDWIN C** (Nancy C), agt The Ohio Fuel Supply Co, h 116 E High  
 Mumaw Daniel W (Mary A), painter, h 808 W Chestnut  
 Mummey Thos A (Mary J), laborer, h rear box works S V  
 Murphy Anna F, bkpr Knox Co Savings Bank, r 600 W Gambier

CITY BOTTLING AND SODA WORKS

H. G. RICHARDS, Proprietor

Citizens' Phone 719 Green

202 S. SANDUSKY STREET

Mfrs. of All Kinds of Soft Drinks

## THE DUNLAP RUG CO.

E. A. DUNLAP

F. B. KROFT

CITIZENS 554

CARPETS CLEANED BY COMPRESSED AIR OR VACUUM.  
 RUGS AND DRUGGETS MADE FROM YOUR OLD INGRAIN OR BRUSSELS



# CANDYLAND Home Made Candies

Surlas & Francis

Citizens' 157

Bell 9-R

168

MT. VERNON DIRECTORY

**MT. VERNON M. & S. SANITARIUM**  
 9 WEST SUGAR STREET  
 Citizens' 258  
 Bell 56  
**Stomach and Nervous Diseases, Rheumatism**  
**Careful Diagnosis — Nurses Furnished**

Murphy Catherine H, bkpr, r 600 W Gambier  
 Murphy Della F Mrs, h 21 Granville rd S V  
 Murphy Gertrude L, r 925 W High  
 Murphy Martin J (Margaret), contr, h 600 W Gambier  
 Murphy Michael F, molder, r 600 W Gambier  
 Murphy Oliver F (Eliza O), ins agt, h 925 W High  
 Murphy Veronica T, r 600 W Gambier  
 Murray Alice A, r 627 N Sandusky  
 Murray Alonzo E (Nellie), clerk, h 606 W Sugar  
 Murray Dennis C, r 307 Oak  
 Murray Ethel R Mrs, corsetier, r 108 N Catharine  
 Murray George (Annie), watchman, h Miller S V  
 Murray Jacob P (Emma B), mchst, h 307 Oak  
 Murray Margaret, r 627 N Sandusky  
 Murray Mary, wid Patrick, h 627 N Sandusky  
 Murray Wm S, mchst, r Miller S V  
 Murrin Thomas (Nellie), mchst, h 624 N Sandusky  
 Murtaugh Henry, r 526 Gambier av  
 Murtaugh James (Rose), r 526 Gambier av  
 Murtaugh Mary, dressmkr, r 526 Gambier av  
 Murtaugh Patrick (Mary), h 526 Gambier av  
 Muscot Beatrice, r 5 N Sandusky  
 Muscot Emma Mrs, laundress, r 5 N Sandusky  
 Myers Addison (Anna), laborer, h 108 E Front  
 Myers Charles A (Mary F), painter, h 205 E Chestnut  
 Myers Cloyd S (Bertha A), mchst, h 4 S Catharine  
 Myers Clyde, laborer, r Granville rd S V  
 Myers Edward W (A Belle), pipefitter, h 610 Gambier av  
 Myers Eliza, wid George, h Granville rd S V  
 Myers Eliza E, h 601 Gambier av  
 Myers George W (Lavina), cement wkr, h 500 N Jefferson  
 Myers Ivan J, carp, r Granville rd S V  
 Myers Jacob B (Margaret), h 909 Gambier av  
 Myers Jesse F (Elizabeth), h Edgewood rd  
 Myers John N (Loretta J), r 503 N Main  
 Myers Joseph (Clementine), h 300 W High  
 Myers Mary, r 300 W High  
 Myers S Charles, r 610 Gambier av  
 Myers Wm, teamster O S S

## Miller Brothers

HILAS H. MILLER

EVERETT B. MILLER

Funeral Directors and Embalmers

: :: 4 NORTH MAIN STREET :: :

— AMBULANCE SERVICE —



# GEO. W. SHARP

9 North Mulberry Street

Mt. Vernon, O.

## PIANOS

## Player Pianos, Organs, Sewing Machines

Citizen's Phone, Store 461 Black  
Res. 911 Blue

### MT. VERNON DIRECTORY

169

Myers Wm J (Myrtle M), bridgewkr, h 204½ W Vine

### N

Nagel Edward (Alice), painter, r N Sandusky

Nash John B (Aline), butcher, r 304 W Curtis

Neal Clinton H (Alice), glasswkr, h 225½ S Main

Neal George D (Harriett E), pres Mt Vernon Paint & Oil Co, h 120 E Vine

Neal Hugh (Eva), lawyer 130 S Main, h 906 W High

Neass Fred M (Minnie B), clerk, h 110 E Curtis

Neass Sarah, wid George, nurse, r 407 N Mulberry

Neibarger James (Neibarger & Fairchild), h 806 E Vine

Neibarger & Fairchild (James Neibarger, Charles M Fairchild), auto repairers 316 S Main

Neibel Magdalena, wid David, h 108 S Rogers

Nelson Henry C (Lucinda J), blksmith 302 Greenwood av

Neptune Henry (Emma C), h Academia

Neptune Leola B, teacher, r Academia

Neptune Lulu P, r Academia

**NEW GEM LAUNDRY CO THE**, Albert E Auskings mgr, 7 N Main (see back bone and page 9)

New Knox National Bank The, D B Kirk pres, J M Ewalt and H C Devin v-pres, W A Ackerman cashier, 1 S Main

Newheart Watt T (Sadie E), laborer, r 106 E Front

Newman Wm E (Annie B), laborer, h 307 Locust

Newsom George W (Ella H), laborer, h 11 Cottage

Newsom Ulysses W (Hannah B), waiter, rms 18 Cottage

Newsom Wm T (Bessie), h 707 N McKenzie

Newton Albert, r 37 Marion

Newton Laura M Mrs, h 37 Marion

Newton Oscar D (Mary E), laborer, h 16 Marion

Nichol W R, draftsman, r 8 W Chestnut

Nichols John, h 206 N Division

Nicklin Sarah K, wid Arthur, r 400 Braddock

Nixon Arthur J (Catharine C), automobiles Newark rd S V, h 505 N Sandusky

Nixon Dean C (Lucy), meats 309 S Main, h 609 Gambier av

CITIZENS' PHONE 757

# SIMPKINS & CO.

BELL PHONE 433-R

## Livery and Auto Service

105 W. FRONT ST.

**BILLIARD  
TABLES.  
FINEST IN  
STATE**

## CITY CIGAR STORE

Ray H. Burnett — Proprietors — Wm. R. Barnett

**POCKET  
BILLIARDS  
NONE  
BETTER**



# W. E. McCormick Furniture Undertaking

MILTON S. LEWIS, Your Clothier

170

MT. VERNON DIRECTORY

Nixon Harry, r 214 S Main  
 Nixon Isabelle B, physician 403 E Front  
 Nixon Michael (Clara J), asst sec Y M C A, h 403 E Front  
 Noel Joachim (Fannie), laborer, h 208 S Harrison  
 Nolan Catherine, r 103 S Catharine  
 Nolan Clarence E (Ada M), glassblr, r J Elmer Shoults  
 Nolan John (Isetta), mchst, h 402 W Chestnut  
 Nolan Mary, wid Martin, h 103 S Catharine  
 Norrick Charles C, mchst, r Oak near limits  
 Norrick Ray L, r Oak near limits  
 Norrick Thos O (Mary M), sanitary police, h Oak nr limits  
 Norris John W, laborer, r 669 N Sandusky

**NORTHWESTERN ELEVATOR & MILL CO THE**, Wm  
 M Coup supt, flour and grain W Chestnut nr B & O RR  
 (see page 6)

**NOVELTY STORE** (Stephan & Lorentz), household furnishings 200 S Main

Nowalsky Stephen, lab, r 338 S Main  
 Nugent J Earl (Goldie W), laborer, h 1005 Gambier av  
 Nugent Nelson B. (Jane), agt, h 519 Braddock

## O

Oakes John (Alice), glasswkr, h Columbus rd S V  
 Oakes Travie E (Edna M), electn, h Columbus rd S V  
 Oaks Grover (Leona), glassblower, h 214 N Division  
 Oberholtzer H Erwin (Myrtle E), blksmith, h 3 Kenyon  
 Oberholtzer John (Laura A), carp, h 403 Coshocton av  
 Osborne Anna L, wid Fred C, h 401 E Chestnut  
 Osborne Raymond, clerk, r 401 E Chestnut  
 O'Brien Cornelius J, r 28 Marion  
 O'Brien Lawrence J, mchst, r 28 Marion  
 O'Brien Lewis (Mildred), laborer, h Crystal av S V  
 O'Brien Martin M (Mabel), coremkr, h 104 Prospect  
 O'Brien Michael C, h 28 Marion  
 O'Brien Sophia, wid Willard, phone opr, r 205 E Hamtramck  
 O'Brien Zita H, dressmkr, r 28 Marion  
 O'Bryan Albert T (Mary F), plasterer, h 301 Coshocton av

## Sanderson & McCreary

301 West High St.

Citz. Phone 234. Bell Phone 236-R

LUMBER, CEMENT  
 and WALL PLASTER  
 All Kinds of  
 Building Material



# The Book & Art Shop Books, Bibles

Main cor. Gambier Streets

Stationery, Office Supplies

## MT. VERNON DIRECTORY

171

O'Bryan Charles E, emp Miller Bros, r 527 Gambier av  
O'Bryan Earl D, emp Miller Bros, r 527 Gambier av  
O'Bryan Mabel E, clerk, r 301 Coshocton av  
O'Connor Della C Mrs, h 801 W High  
Odell Daniel H (Emma M), (Odell & Burgoon), h 303 E  
Burgess

Odell & Burgoon (D H Odell, Clyde E Burgoon), props  
Model Laundry 12 E Gambier

Ogg Clementine (Wythe & Ogg), rms 300 W High  
Ogg Cliff E (Helen M), laborer, h 210 W Gambier  
Ogg Elias W (Mary A), h 600 W Vine  
Ogg Walter S (Mabel M), mchst, h Old Delaware rd  
Ogilvie Letitia E Mrs, r 401 E Gambier  
Ogilvie Nannie, r 401 E Gambier

**OHIO CONFERENCE S D A**, E K Slade pres, H D Holtom  
sec-treas, Academia

**OHIO FUEL SUPPLY CO**, M E Lytle gen supt of produc-  
ing dept, 504 W Gambier

**OHIO FUEL SUPPLY CO THE** (Mt Vernon division), E C  
Mulock agt, 46-48 Public sq

Ohio Fuel Supply Co The (drilling dept), H W Hancock agt,  
9 E High

Ohio Light & Power Co The, A J Darrah supt, 17 Public sq  
Ohio State Sanatorium, S A Douglas supt, E of Academia

**OHIO TRACT SOCIETY**, E K Slade pres, J I Cassell sec-  
treas, Academia

Olds Aggie B, nurse, r 8 Ann

Olds Amanda, wid Luther, h 8 Ann

Olds Edson A, cartman, r 8 Ann

Oliver Lewis K, cooper, r 6 Austin av

Olvey Charles O (Anna M), driver, h 708 Howard

Omlor George W (Mary F), glasswkr, h 603 W Sugar

O'Neal Susan, wid Con, r 500 E High

Orange Charles (Annie), glasswkr, h Monroe S V

Orange Den (Katie) glasswkr, h Norton S V

Orsborn Emma, wid Byram, h 200 $\frac{1}{2}$  Walnut

Orsborn Estella L, clerk, r 200 $\frac{1}{2}$  Walnut

O'Rourke Charles J, driver, r 118 E Curtis

O'Rourke James (Catherine), glasswkr, h 118 E Curtis

C. A. BOPE  
114 SOUTH MAIN STREET  
Dealer in Hardware and Iron  
BICYCLES

## ELECTRIC SUPPLY AND CONSTRUCTION CO.

Citizens Phone 769 Blue

4 PUBLIC SQUARE



# R. W. PITKIN'S CASH STORE

THE STORE THAT SAVES YOU MONEY

Groceries, Meats and  
:: Baked Goods ::

**IF IT'S INSURANCE, See Will J. "Doc" Welsh, The Service Agency**  
16 E. GAMBIER ST.  
Citz. Phone 231 Red  
REPRESENTING THE STRONGEST AND BEST  
AMERICAN FIRE INSURANCE COMPANIES

172

MT. VERNON DIRECTORY

O'Rourke James F, r 118 E Curtis  
Osborn Charles H (Mary E), gardener, h 924 W High  
Osborn Fred R (Pearl M), packer, h 707 W Vine  
Osborn Timothy G (Emma), (Cochran & Osborn), h Old  
Delaware rd  
Osborne Caroline M, r 306 Park  
Osborne Margaret E, wid Walter J, h 304 Park  
Ostrander Ella D, wid Andrew, h Academia  
Ott Joseph D (Rebecca), glasswkr, h 305 W Burgess  
Ottinger Minda Mrs, r 18 E Vine  
Owen Bertha M, r 400 Braddock  
Owen Bessie M, wid Frank V, h 401 N Main  
Owen Elizabeth S, r 401 N Main  
Owen Harry L, stenographer, h 400 Braddock  
Owen Isabelle R, r 401 N Main  
Owen Ora (Lenora), h 806 W Vine  
Owen Robert K (Nadine), electrician, h 209 E Burgess  
Owen Rose Mrs, r 301 E High  
Owens George F (Helen E), jeweler 135½ S Main, h 205  
N Clinton

## P

Pacot Alfred (Sophia), glasswkr, h 3 7th S V  
Paddock Edwin R, r 606 E Vine  
Paddock Sarah, wid Edwin R, h 606 E Vine  
Paden Charles M (Josephine) h Academia  
Pagliari Anibele, glasswkr, h 2 7th S V  
Pahl Alfred, clerk, r 705 E Chestnut  
Pahl Carl A (Mattie), butcher, h 804 W Vine  
Pahl Charles C (Rose C), machinist, h 520 Coshocton av  
Pahl Leonhart (Rose), machinist, h 705 E Chestnut  
Pahl Rose L, bkpr Eagle Mills, r 705 E Chestnut  
Paige Florence A, clk, r 206 Park  
Painter Earl C (Anna C), rig bldr, h 704 W Burgess  
Painter Etta L, wid Peter, r Mrs S M Bradfield  
Painter Lee R (Iva P), bridge wkr, h 400 N Harrison  
**PALACE PHARMACY**, T E Taugher prop, 1 E High (see  
front cover)

# O. C. CHASE & SONS

TINNERS AND ROOFERS

204  
West High Street



Palmer Ora, laborer, rms 100½ W High  
 Parker Alice M, wid Wm, h 305 S McKenzie  
 Parker Benjamin R (Frances), slsmn, h 806 Gambier av  
 Parker C Darrell (Mary E), laborer, h 643 N Sandusky  
 Parker Edward L (Helen M), city auditor, h 6 S Division  
 Parker Eleanore G, clerk, r 500 N Jefferson  
 Parker Florence, clerk, r 210 W Gambier  
 Parker Helen C, clerk, r 806 Gambier av  
 Parker H Clay (S Frances), shoes 100 S Main, h 501 E Vine  
 Parker James D (Bessalissa), painter, h 518 Braddock  
 Parker Joseph B (Bertha), carp, h 500 Ridgewood av  
 Parker Mabel F, r 806 Gambier av  
 Parker Milton, glasswkr, r Columbus rd S V  
 Parker Orva F (Bertha A), blacksmith, h 218 E Pleasant  
 Parker Owen R, timekpr, r 806 Gambier av

**PARKER PETER J** (Ida B), chief of police 3 E High, h  
 202 E Burgess

Parker Raymond T, clerk, r 806 Gambier av  
 Parker Sarah, h 217½ S Main  
 Parker Wm, laborer, r 901 E Vine  
 Parker Wm (Fannie), laborer, h 308 W High  
 Parmenter Alice C, wid Edward, h 707½ W Vine  
 Parmenter Arthur S (Bertha E), clerk, h 800 W High  
 Parnell Charles, cigarmkr, r 304 N Jefferson  
 Parnell Stephen H (Ellen), laborer, h 304 N Jefferson  
 Parnell Wm, laborer, r 304 N Jefferson  
 Parr Gertrude E, clerk, r 304 E Front  
 Parr Harriet A, wid Henry, h 304 E Front

**PARR SILAS**, shoes, trunks & bags, 3 S Main, h 404 N Gay  
 Parish C R Co The, A B Jones mgr, furniture, 21 Public sq  
 Parrish Alice A, wid Burleigh, r 902 E Vine  
 Parrish Florence A, r 902 E Vine  
 Parrish Hazel G, r 902 E Vine  
 Parrott Arthur S, r 306 W Chestnut  
 Parrott Bessie M, teller Knox Co Sav Bk, r 110 N Catharine  
 Parrott D Clarence (Lida) engineer, h Newark rd S V  
 Parrott Eva O, h 21 Mansfield av  
 Parrott Frank A (Nellie) bookpr, h 306 W Chestnut  
 Parrott Lillie M Mrs, matron Home for the Aged, 7 E Sugar

**MAX MEYERS**

**STOVES, RANGES, HOUSE FURNISHINGS**

PHONES, CITIZENS' 171 RED; BELL 184-W

## Stamm's GOOD CLOTHES SHOP

104 SOUTH MAIN STREET

MT. VERNON, OHIO

FINE FURNISHINGS, HATS, TRUNKS AND BAGS

COME  
AND  
SEE!



# THE SUN LUMBER CO.

Fred N. Cotton, Pres. and Treas. S. MAIN ST. Both Phones 223  
No Weather Beaten Stock Everything Under Cover

CEMENT, WALL PLASTER,  
SLATE, COMPOSITION  
ROOFING AND BUILDING  
MATERIAL

**ANDERSON ROOFING WORKS** 22 W. VINE ST.  
Spouting, Cornice, and General Repair  
CITIZENS' 387 GREEN  
RES. PHONE 549 BLACK

174

## MT. VERNON DIRECTORY

Parrott T Benton (Lida C), clerk, h 110 N Catharine  
Parrott Wm L (Louise E), h Neward rd S V  
Paskas James, laborer, r 319 S Gay  
Passmore Charles (Elizabeth), blacksmith, h 214 E Pleasant  
Patoux Leander, h 812 W Gambier  
Patoux Leon J (Esther J), glaswkr, h 305 Ridgewood av  
Patoux Oscar, glasswkr, r 812 W Gambier  
Patterson Alice M, wid Bruce, r 105 E Vine  
Patterson Alice S, r 503 E High  
Patterson Charles P (Cambelline), clk, h 407 E Hamtramck  
Patterson Florence B, r 503 E High  
Patterson Harry G (Hazel O), clk, h 604 W Sugar  
Patterson Harry M (Amanda), farmer, h 105 E Vine  
Patterson Henry, feed, 8 S Gay  
Patterson Ida M, wid Joseph A, h 505 N Main  
Patterson James J machinist, h 218 E Burgess  
Patterson Jay, clerk, b 911 W High  
Patterson Jennie, r 8 S Gay  
Patterson John C (Virginia), ticket agt B & O, h 503 E High  
Patterson Lela Z (Patterson & Blyth), r 407 E Hamtramck  
Patterson Louise, clerk, r 306 N Division  
Patterson Mary C, r 503 E High  
Patterson Peter B, granite cutter, b 43 Mansfield av  
Patterson Susie R Mrs, h 19 Prospect  
Patterson Tellus B (Linda), h 119 E Vine  
Patterson Willard A, clerk, r 505 N Main  
Patterson Willis A, barber, 8 E Vine  
Patterson & Blyth (Lela Z Patterson, Ada Blyth), 5 E High  
Patton Julia, nurse O S S  
Paul Flora B, r 607 N Sandusky  
Paul Iva B, teacher, r 607 N Sandusky  
Paul Jacob (Sarah E), laborer, h 607 N Sandusky  
Paulus Albert L (Ada), glasswkr, h 4 S Gay  
Paxton John S (Mary L), veterinary, h 202 N Division  
Payne Alberta C, r 406 N Jefferson  
Payne John C (Fannie), painter, h 106½ W High  
Payne John E (Mary), foundry wkr, h 406 N Jefferson  
Payne John H (Eliza), farmer, h Old Delaware rd  
Payne Malinda A, wid James, r 406 N Jefferson

## COLE'S LIVERY AND TRANSFER

—103 WEST VINE STREET—

Bell Phone 50-R  
Citizens' Phone 315  
:: F. AND J. COLE ::  
PROPRIETORS



# Lorey's Drug Store

BOTH PHONES

115 S. MAIN STREET

Sign of the Nyal Clock

MT. VERNON DIRECTORY

175

Payne Samuel P, glass wkr, r 406 N Jefferson  
Payne Thomas, laborer, r 9 Ann  
Payne Wm M (Ella M), farmer, h Gambier av beyond limits  
Paynter Arthur, polisher, r 102 W Gambier  
Payton Hannah, r 410 W High  
Peairs Margaret J, h 209 W Vine  
Pealer Archie A (Mary I), mchst, h 3 Greer  
Pealer Lena A, r 608 E Chestnut  
Pealer Martha A, wid Mahlon, h 608 E Chestnut  
Pearl Bessie B, h 5 Brown  
Pelton Arthur W (Lucy), painter, h 319 N Norton  
Pelton Catherine A, wid Mark T, h 1114 N Mulberry  
Pelton Darrell J, apprentice, r 102 N Norton  
Pelton Fred M (Kathryn), laborer, h 916 N Mulberry  
Pelton Jayson G (Bertha M), blksmith, h 1008 N Mulberry  
Pelton Rebecca A Mrs, r 7 Marion  
Pelton Richard W, molder, r 916 N Mulberry  
Pelton Robert L (Maude), machinist, h 45 Mansfield av  
Pembroke Wm F (Blanche H), mchst, h 604 N Sandusky  
Pence Emma F, r 1 Mansfield av  
Pence Sarah A Mrs, h 1 Mansfield av  
Penfield Eva M, r 604 E Front  
Penfield Hannah J, wid George S, h 604 E Front  
Penhorwood Wm T (Maude D), painter, h 200 W Curtis  
**PENN EZEKIAL C** (Sarah J), v-pres L C Penn Co, h 13 E High  
**PENN LAWRENCE C** (Frances J), pres L C Penn Co, h 13 E High  
**PENN L C CO THE**, Lawrence C Penn pres, Ezekial C Penn v-pres, Frances J Penn treas, Essa O Jeffries sec, pianos, 13 E High (see front cover)  
**PENNELL WM W**, physician 100 N Main, h 205 N Main  
Pennsylvania Lines, G A Cheyney agt, S Main  
Penrose Ernest T (Margaret M), game warden, h 909½ W High  
Penrose Morris, h 103 S Norton  
Penwell Bessie, nurse Mt Vernon Hospital  
Perkins Albert L, glass wkr, r 107 N Jefferson  
Perkins Benton W (Louise M), boxmkr, h Martinsburg rd

CITY BOTTLING AND SODA WORKS

H. G. RICHARDS, Proprietor

Mrs. of All Kinds of Soft Drinks  
Citizens' Phone 719 Green  
202 S. SANDUSKY STREET

**THE DUNLAP RUG CO.**

E. A. DUNLAP

F. B. KROFT

CITIZENS 554

CARPETS CLEANED BY COMPRESSED AIR OR VACUUM.  
RUGS AND DRUGGETS MADE FROM YOUR OLD INGRAIN OR BRUSSELS



# CANDYLAND Delicious Ice Cream and Fruit Ices

Surlas & Francis

Citizens' 157

Bell 9-R

**MT. VERNON M. & S. SANITARIUM**  
 9 WEST SUGAR STREET  
 Citizens' 258  
 Bell 56  
**Stomach and Nervous Diseases, Rheumatism**  
**Careful Diagnosis — Nurses Furnished**

176

## MT. VERNON DIRECTORY

Perkins Elmer (Isabelle), glasswkr, h 107 N Jefferson  
 Perkins Ethel F, r 107 N Jefferson  
 Perkins Jennie, wid John, r 1005 Gambier av  
 Perkins John W (Mary), justice of the peace Kirk bldg, h 101 Coshocton av  
 Perkins Otto J (Rose B), laborer, h 202 Coshocton av  
 Perrin John, laborer, b 901 N Mulberry  
 Perrin John (Mirinda), laborer, h Martinsburg rd S V  
 Perrin Nancy, r 200 S Main  
**PERRINE ALFRED A** (Sadie C), mayor, 3 E High, h 808 E Vine  
 Perrine Leo F (Maretta M), mchst, h 313 Oak  
 Peterman Louise L, r 506 E High  
 Peterman S H (Joanna), ins 136 S Main, h 104 E Gambier  
 Peters Edward E (Gertrude), h 1001 W Vine  
 Peterson David S, engineer, r 13 Cottage  
 Peterson Jesse D (Margaret B), laborer, h 13 Cottage  
 Peterson Wm S (Iva M), glasswkr, Columbus rd S V  
 Petterson A Hugo (Maud L), cont eng, Mt Vernon Bridge Co, h 506 Gambier av  
 Peugh Clarence (Elizabeth D), molder, h 1104 W Vine  
 Peugh George W (Ollie M), molder, h 405 Walnut  
 Peugh Lewis R (Imaz R), glasswkr, h 1104 W Vine  
 Peugh Ralph L (Della), molder, h 402 Walnut  
 Pfouts John J (Susie C), optician, 4 S Main, h 705 E Vine  
 Pharis Fred D, clk, r 102 N Sandusky  
 Pharis Mary A, wid, Wm H, h 102 N Sandusky  
 Pharis Paul P, clerk, r 102 N Sandusky  
 Phiifer John J (Jennie H), h 114 E Pleasant  
 Phillips Burley E, bridgewkr, h 25½ Public sq  
 Phillips Carroll J, glasswkr, r 214 S Main  
 Phillips Charles M (M Belle), inspector, h 9 Monroe  
 Phillips Charles M (M Belle), insepector, h 9 Monroe  
 Phillips Dorus S (Neva M), laborer, h 211 N West  
 Phillips Edward (Vera), electrician, r 629 N Sandusky  
 Phillips Harry A (Alice), chief clerk O S S  
 Phillips Helen L, phone opr, r 9 Monroe  
 Phillips Jay H, glasswkr, r 214 S Main  
 Phillips John (Iva), blksmith, h 110 N Center

## Miller Brothers

HILAS H. MILLER      EVERETT B. MILLER

Funeral Directors and Embalmers

:: :: 4 NORTH MAIN STREET :: ::

— AMBULANCE SERVICE —



# GEO. W. SHARP

9 North Mulberry Street

Mt. Vernon, O.

PIANOS

Player Pianos, Organs, Sewing  
Machines

Citizen's Phone, St re 461 Black  
Res. 911 Blue

## MT. VERNON DIRECTORY

177

**SIMPKINS & CO.**  
CITIZENS' PHONE 757  
BELL PHONE 433-R  
Livery and Auto Service  
105 W. FRONT ST.

Phillips John M, r 214 S Main  
Phillips John W (Katherine), farmer, h Academia  
Phillips Joshua, r 707½ W Vine  
Phillips Louisa, wid Ira, h 500 N Mulberry  
Phillips Mildred, wid James A, h 214 S Main  
Phillips Robert (Ella), farmer, h Edgewood rd  
Phillips Thomas (Emma), h 608 Gambier av  
Phillips Vernice, clerk, r 806 W High  
Phillips Wm S (Stella J), foreman, h 901 W Vine  
Pickard Alice L, student, r 105 E Curtis  
Pickard Daniel J, teamster, r 700 N Gay  
Pickard Fred A (Ettella), clerk, h 606 E Chestnut  
Pickard Harriet J, wid Peter, h 4 N Division  
Pickard Jane, wid Wm, h 700 N Gay  
Pickard Laura M, clerk, r 4 N Division  
Pickard Mary V, asst dep treas Court House, r 4 N Division

**PICKARD ULYSSES G** (Harriet E), chief fire dept, supt  
Water Works, r 105 E Curtis

Pickard Watson, sales mgr Essex Glass Co, r 205 E Front  
Piemme John (Bessie), glass cutter, h Columbus rd S V  
Pierce Merle E, r 406 Walnut  
Pierce Sumner S (Ida M), clerk P O, h 406 Walnut  
Pierre Joseph (Alice), laborer, h 307 Ridgewood av  
Pietrolette Angelo, laborer, b 5 N Norton  
Pike Abraham, r 200 E Burgess  
Pike Fidelia, h 200 E Burgess  
Pilotti Zefferino (Narina) glasswkr, h 4 7th S V  
Pipes Alonzo (Didemia R) operator, h 200 W Gambier  
Pipes Charles M, expressman, h 302 E Front  
Pipes eGorge, driver, r 302 E Front  
Pipes Harry V (May), laborer, h 604 W Gambier  
Pipes Helen, r Dauglas Metcalf  
Pipes Lawrence R (Minnie B), restaurant, 302 S Main, h  
Columbus rd S V  
Pipes Morgan (Ella), h 406 Braddock  
Pipes Warner L, laborer, r 302 E Front  
Pisor Ford, electrician, r 101 N Mulberry  
Pitkin Ethel E, teacher, r 111 E Sugar  
Pitkin Evangeline S, r 111 E Sugar

**BILLIARD  
TABLES.  
FINEST IN  
STATE**

## CITY CIGAR STORE

Ray H. Burnett — Proprietors — Wm. R. Barnett

**POCKET  
BILLIARDS  
NONE  
BETTER**



# W. E. McCormick Fine Funeral Furnishings

178

MT. VERNON DIRECTORY

MILTON S. LEWIS Clothing and Furnishings  
FOR MEN AND BOYS

**PITKIN ROBERT W** (Jessie G), groceries, meats & baked goods, 137 S Main, h 100 N McKenzie (see top lines)

Pitkin Ruth E, r 111 E Sugar

Pitkin Theodore S (Mary W), h 111 E Sugar

**PITTSBURG PLATE GLASS CO**, H G Slingluff mgr, South Vernon

Place James, cooper, h 1004 W Vine

Place Susie L, wid Harry A, h 307 N Sandusky

Platt James C (Frances), clerk First Nat Bank, h 300 E Hamtramck

Plimpton Harry C, b Curtis House

Plummer Thomas, h 301½ N Sandusky

Poland Abraham S, b Newark rd S V

Poland Almon A, clerk, r 906 Gambrier av

Poland Alvin D, h Columbus rd S V

Poland Ivan G, clerk, r 906 Gambier av

Poland Judson L (Mary O), livery 404 E Vine, h 906 Gambier av

Poland Marguerite A, clerk, r 906 Gambier av

Poland Melvin C, laborer, r Columbus rd S V

Ponting Frances, wid John, h 502 Gambier av

Poole Edith M, dressmaker, r 404 W Chestnut

Poole Jane, wid John, h 404 W Chestnut

Poorbaugh Leander S (Callie E), laborer, h 901 Howard

Popejoy Joseph M (C Angie), laborer, h 15 Granville rd S V

Popejoy Purman E (Marie J), glasswkr, h 1203 W Vine

Popham Louis (Maggie), laborer, h 508 N Sandusky

Popovic Michael, laborer, b 10 7th S V

**POPPLETON GROCERY CO** (C M Siegfried, O Poppleton) 23 E Gambier

Poppleton Oren (Poppleton Grocery Co), h 200 N Gay

Porch Ralph W (Porter & Porch), r 601 N Main

Porter Charles G, apprentice, r 57 Mansfield av

Porter Cynthia Mrs, h 809 N Gay

Porter Dale E, clerk, r 110 E High

Porter Dale S, student, r 209 Park

Porter Daniel T (Lulu), gas driller, h 209 Park

Porter Edna, nurse Mt Vernon Hospital

Porter Ella, music teacher, r 401 E High

## Sanderson & McCreary

301 West High St.

Citz. Phone 234.

Bell Phone 236-R

LUMBER, CEMENT  
and WALL PLASTER

All Kinds of

Building Material



# The Book & Art Shop PICTURES Main cor. Gambier Streets FRAMING

MT. VERNON DIRECTORY

179

Porter Elmer M, pattermkr, r 55 Mansfield av  
 Porter Ethel, nurse Mt Vernon Hospital  
 Porter Gertrude, r 401 E High  
 Porter Helen M, r 601 N Main  
 Porter James E (Minnie E), photog, h 508 E Hamtramck  
 Porter John Q (Mary E), clk, h 703 Gambier av  
 Porter Joseph (Nancy J), gardener, h Columbus rd S V  
 Porter Joseph D, machinist, r 703 Gambier av  
 Porter J Arthur (Ada A), leverman, h 12 Prospect  
 Porter Marcus, laborer, h Quarry  
 Porter Robert S (Bessie), clerk, h 1110 E Vine  
 Porter Sarah M, wid James L, h 57 Mansfield av  
 Porter Walter H, foreman, h 401 E High  
 Porter Wm A (Effie G), (Porter & Porch), h 601 N Main  
 Porter Wm D (Mary J), grocer, 300 S Main, h 110 E High  
 Porter & Porch (W A Porter, R W Porch), men's furnish-  
 ings, 10 S Main  
 Posey Clarence, laborer, b Columbus rd S V  
 Posey Clarence, glasswkr, rms 2 E Front  
 Postle Carl B, blacksmith, r 712 Howard  
 Postle Lawrence E, stenographer, r 712 Howard  
 Postle Phoebe O, wid Charles, h 712 Howard  
 Postle S Ross, clerk, r 712 Howard  
 Post Office, S G Dowds postmaster, 10-12 W Gambier  
 Potter Roy L (Sydney B), city inspector, h 609 E Front  
 Potts David L (Jessie F), gas driller, h Martinsburg rd S V  
 Potts Dora, nurse O S S  
 Potts George, gas driller, r Martinsburg rd S V  
 Poulten Stewart O (Fay C), foreman, h 208 N Gay  
 Power James F (Blanche E), molder, h 117 Water  
 Pratt Belle, r 7 E Sugar  
 Pratt Mary E Mrs, r 7 E Sugar  
 Price Almeda J, h 200 Coshocton av  
 Price Charles E (Nettie), prop Lyric Theatre, h 121 E  
 Chestnut  
 Price Elmer (Erma), bridgewkr, h 909 W Chestnut  
 Price Floyd E, r 121 E Chestnut  
 Price Mary C, h 207 Park  
 Price Wm E (Bernice), picture opr, h 203 E Hamtramck

C. A. BOPE  
 114 SOUTH MAIN STREET  
 Dealer in Hardware and Iron  
 BICYCLES

**ELECTRIC SUPPLY AND CONSTRUCTION CO.**  
 Citizens Phone 769 Blue 4 PUBLIC SQUARE



# R. W. PITKIN Groceries, Meats and Baked Goods

Headquarters for Good Things to Eat

Will J. "Doc" Welsh General Insurance and Surety Bonds  
 16 E. GAMBIER STREET "Better Be Insured Than Sorry"

CITIZENS' PHONE 231 RED

180

MT. VERNON DIRECTORY

Price Wilson B (Mabel M), laborer, h 15 Marion  
 Princess Theater, E R Westfall prop, 202 S Main  
 Prindle Jessie, wid F A, restaurant, Columbus rd  
 Prindle Norman B, horses, r Columbus rd S V  
 Pritchard Sarah Mrs, h Columbus rd S V  
 Proper Andrew E (Agnes E), watchmkr, h 219 W High  
 Proper Ray L (Phebe T), laborer, h 708 W Sugar  
 Prouty Charles E (Sarah), bridgewkr, h 640 E Front  
 Prudential Ins Co, G O Dickenson agt, 700 Gambier av  
 Pruner, Ellen, wid Philo N, h 702 N Mulberry  
 Pryor Dean, r 306 N Catharine  
 Puck Jennie, wid John, h 307 Arch av  
 Puffenberger Jesse, bridgewkr, b 204 Greenwood av  
 Pugh Bertha H, r 307 W Vine  
 Pugh Edward (Bessie), laborer, h 307 W Vine  
 Pugh George A, bridgewkr, r 307 W Vine  
 Pugh Josephine A, wid Henry, h 806 W High  
 Pugh Paul, glasswkr, r 806 W High  
 Pulver Cleve (Nela), teacher, h Academia  
 Pumphrey J Merton (Pearl A), physician, 15½ W High  
 Punches Charles H (Loretta), farmer, h Academia  
 Punches Ruth L, r Academia  
 Punches Vernon O (Verna), field missionary agt S D A, h  
 Academia  
 Punches Vesta J, r Academia  
 Purbaugh, Charles W (A Mary), carp, h 502 Oak  
 Purbaugh Erastus M (Fannie E), engineer, h 505 Oak  
 Purbaugh, George W (Helen M), inspector, h 504 Oak  
 Purcell Mary, r 213 N Division  
 Purcell Patrick (Ella) juvenile probation officer, h 213 N  
 Division  
 Purdham Grace, teacher Mt Vernon Academy  
 Purdie Alice, domestic Mrs S E Fairchild  
 Purdy Clement V (Minnie D), carp, h 501 N Jefferson  
 Purdy C Ernest (Sylvia P), janitor, h 102 W Sugar  
 Purdy Harvey O (Anna D), patternmkr, h 504 N Sandusky  
 Purdy H Frank (Minnie), driver, h 24 W Vine  
 Purdy Roy (Arla E), clerk, h 207 S Center  
 Purdy Roy G, operator Grand Theater, r 24 W Vine

## O. C. CHASE & SONS

TINNERS AND ROOFERS

204  
 West High Street



Purdy Roy H, clerk W C Rockwell, r 504 N Sandusky  
Pursel Harry B (Lilly D), inspr, h 308 E Front  
Pyle Delia, wid C Sherman, h 402 E High  
Pyle Ella F, r 402 E High  
Pyle Frances D, wid W M, music tchr, r 206 W Chestnut

## Q

Quack Casper (Nettie), foundry wkr, h Granville rd S V  
Quay John A (Mary E), farmer, h 902 W High  
Quidor Edward T, window trimmer, r 106 E Curtis  
Quidor Katherine, wid Charles, h 106 E Curtis

## R

Raby Harriet, milliner, r 7 Elliott  
Raley Benjamin, laborer, r 27 Marion  
Raley Robert W (Ada W), laborer, h 4 Granville rd S V  
Ralls Alfred, laborer, r 616 E Chestnut  
Ralls James W, laborer, b 5 Brown  
Ralls John W (Clara V), laborer, h 616 E Chestnut  
Ralls T Augustus (Mary), janitor, h 101 Brown  
Ralston James F (Mary E), blacksmith, h 107 W Chestnut  
Ralston Ruth, r 306 E Gambier  
Ralston Vincent (Lena), clerk, h 117 S Catharine  
Ralston Wm H (Mame), gen contr, 106 S Main, h 306 E  
Gambier  
Ralston Wm P (Minnie), clerk, r 102 W Sugar  
Ramsey Alzina, wid Joseph, r Columbus rd S V  
Ramsey M Ethel, r Newark rd S V  
Ramsey Nathaniel K (Elizabeth), h Newark rd S V  
Ramsey Sidney T (May), driver, h 109 Oak  
Ramsey Wm (Annie), carp, h New Gambier rd  
Ransom Abe B (Maude M), meat cutter, h 5 S Catharine  
Ransom Bros, (O G and H B), meats, 121 S Catharine  
Ransom Charles H (Ellen I), machinist, h 407 Oak  
Ransom Charles R, bricklayer, r 213 Coshocton av  
Ransom Clarence E (Fannie M), painter, h 219 W High  
Ransom Emma Z Mrs, r 7 E Sugar

# STAMM'S GOOD CLOTHES SHOP

MAKES SUITS TO ORDER

DON'T FAIL TO SEE OUR 700 SAMPLES FROM \$17.00 UP



# THE SUN LUMBER CO.

FRED N. COTTON, Pres. and Treas.  
SOUTH MAIN STREET

BOTH PHONES 223

No Weather Beaten Stock

EVERYTHING UNDER COVER

182

MT. VERNON DIRECTORY

**ROOFING And Sheet Metal Work, Spouting**  
H. W. ANDERSON  
OFFICE PHONE: CITIZENS' 387 GREEN  
RESIDENCE PHONE: 549 BLACK  
22 W. VINE ST.

Ransom Harold, laborer, r 213 Coshocton av  
Ransom Harry, laborer, r 213 Coshocton av  
Ransom Harry W (Bessie), bricklayer, h 213 Coshocton av  
Ransom Horace L (Mamie), carpenter, h 103 Rogers  
Ransom H Brook (Nellie M), Ransom Bros), h 503 N Gay  
Ransom M Emma, wid John H, h 207 Coshocton av  
Ransom Oscar J (Mary E), builder contr, h 519 E Chestnut  
Ransom O Guy (Nina), (Ransom Bros), h 108 Oak  
Ransom Ralph P (Florence R), draftsman, h 506 E Chestnut  
Ransom Rollin J, bricklayer, r 519 E Chestnut  
Ransom Wm (Cora), painter, h Granville rd S V  
Raut Fay A (Edith A), machinist, h 3 Ridgewood av  
Rawlinson Alfred E (Alice A), com trav, h 219 E Hamtramck  
Rawlinson Arthur E (Grace ), grocer 301 S Main, h 612 E High  
Rawlins David B (Millie A), lawyer, 25½ Public sq, h 610 E High  
Rawlinson Leonard E (Faye P), lino opr, h 43½ Public sq  
Ray Joshua G (Julia E), mgr The East Ohio Gas Co, h 512 Gambier av  
Raymond Edward (Elizabeth O), laborer, h Crystal av  
Reagh J Dwight (Florence), r Newark rd S V  
Reamy Arthur, glass wkr, r 102 E Front  
Reamy Felix (Theresa), laborer, h 102 E Front  
Rearic Wm, laborer, rms 217½ S Main  
Rector Hannah, wid Charles, h 105 Monroe  
Reed Esther, r 400 E Vine  
Reed Mary B, clerk R W Pitkin, r 700 W Burgess  
Reed Robert, driver R W Pitkin, r 700 W Burgess  
Reed Robert D (Della H), clk R W Pitkin, h 700 W Burgess  
Reed Samuel H, h Columbus rd S V  
Reeder David W (Mary A), glass wkr, h 12 Kenyon  
Reeder R Milton, clerk, r 12 Kenyon  
Reely John R (Anna K), sec J S Ringwalt Co, h 4 E Burgess  
Reese Katherine J, wid Clarence, clerk, r 725 E Vine  
Reese Magdalen, r 2 Newark rd S V  
Reese Minnie E, h 2 Newark rd S V  
Reese Rebecca M, wid Austin D, h 806 W Chestnut

**COLE'S LIVERY AND TRANSFER**

103 WEST VINE STREET

Bell Phone 50-R  
Citizens' Phone 315  
F. AND J. COLE ::  
PROPRIETORS



# At LOREY'S DRUG STORE NYAL Remedies

MT. VERNON DIRECTORY

183

Reese Thomas, machinist, r Y M C A  
 Reeve Katherine, wid Wm, h 6 E Gambier  
 Refeld Adolph L (Bessie), glass wkr, h 1005 W Chestnut  
 Rehrer Elizabeth K, r 205 E Gambier  
 Reichenbach Christopher E (Cecelia), porter, h Academia  
 Reicker Carl, mason, b 115 Water  
 Reilly James E (Caroline M), glass cutter, h Knox SV  
 Reinhart John T, farmer, h Martinsburg rd S V  
 Remlinger John (Mary B), machinist, h 103 N Adams  
 Remlinger Mary C, clerk, r 701 W Chestnut  
 Ressler Daniel (Hazel), glasswkr, h Columbus rd S V  
 Rettix James (Anna), yardman Mrs S E Fairchild

**REPUBLICAN-NEWS** (daily), The Republican Publishing Co, publishers, 19 E Vine

**REPUBLICAN PUBLISHING CO, THE**, Ben Ames pres, Charles C Iams v-pres, L A Culbertson sec-treas, 19 E Vine

Reynolds Alice, wid Wm, h Academia  
 Reynolds Elizabeth, domestic, 305 E Gambier  
 Reynolds Mary C, r 704 W Sugar  
 Reynolds Ulysses G (Ethel J), laborer, r 207 S Gay  
 Rice Andrew J, h 312 S Main  
 Rice Clara B, laundress, h 208 Greenwood av  
 Rice Samuel, laborer, r 205 W High

**RICHARDS HARRY G** (Anna M), prop City Bottling & Soda Works, h Neward rd S V

Richards Helen V, nurse, r 501 N Mulberry  
 Richards Jason B, r 530 Gambier av  
 Richardson Ella A, wid John, grocer, Columbus rd S V  
 Richardson Isabella S, clerk, r Columbus rd S V  
 Richardson John L (Susan), porter, h 402 N Harrison  
 Ricketts Karl (Jennie), h 300 E High  
 Ridenour Harold (Ada A), motorman, h 9 N Norton  
 Rightmire W Scott (Alice), cattle buyer, h 13 Granville rd  
 Riley Pauline H, bookkeeper, r 407 E Burgess  
 Riley Samuel M (Nettie M), stock buyer, h 407 E Burgess  
**RILEY WALTER M** (Zella), auditor Court House, h 503 E Hamtramck

Rimer Wm F (Eva D), (Stream & Rimer), lawyer 135½

CITY BOTTLING AND SODA WORKS

H. G. RICHARDS, Proprietor

Mfrs. of All Kinds of Soft Drinks

Citizens' Phone 719 Green

202 S. SANDUSKY STREET

**THE DUNLAP RUG CO.**

E. A. DUNLAP

F. E. KROFT

CITIZENS 554

CARPETS CLEANED BY COMPRESSED AIR OR VACUUM.  
 RUGS AND DRUGGETS MADE FROM YOUR OLD INGRAIN OR BRUSSELS



# CANDYLAND Home Made Candies

Surlas & Francis

Citizens' 157

Bell 9-R

184

## MT. VERNON DIRECTORY

**MT. VERNON M. & S. SANITARIUM**  
 9 WEST SUGAR STREET  
 Citizens' 258  
**Stomach and Nervous Diseases, Rheumatism**  
 Careful Diagnosis — Nurses Furnished  
 Bell 56

S Main, historian High School, h 505 E Hamtramck  
 Rine Frank L, laborer, r 805 Gambier av  
 Rine John C (Lucinda), driver, h 805 Gambier av  
 Rine Stephen (Addie A), blacksmith, h Gambier av beyond limits  
 Rine Walter (Nanna A), blacksmith, h 703 W Burgess  
 Rinehart Adam D (Ada C), dep auditor Court House, h 507 N Mulberry  
 Rinehart Ebon D (Lulu D), (Silcott & Rinehart), h 118 W Pleasant  
 Rinehart Emma R, wid John, dressmkr, h 8 E Chestnut  
 Rinehart Hannah J, wid George, r 107 E Gambier  
 Rinehart Jesse (Emma L), (Rinehart & Co), h 810 W High  
 Rinehart Robert I (Frances C), machist, h 201 Wooster av  
 Rinehart Wilda A, r 507 N Mulberry  
 Rinehart & Co (Jesse Rinehart, W M Simpkins,) livery, 12 W Front  
 Rinewalt Marilla A, wid Henry L, h 3 E High  
 Ringler Rosa, h 110 E High  
 Ringwalt Julia C, wid John S, h 407 N Main  
 Ringwalt J S Co The, R C Ringwalt pres and treas, J R Reely sec, dry goods, 7 S Main  
 Ringwalt Ralph C (Desire), pres J S Ringwalt Co, h 406 N Main  
 Ringwalt Theodore T, r 407 N Main  
 Rippey Joseph F (Catherine) machinist, h 15 Cottage  
 Rippey Thompson, driver, r 15 Cottage  
 Ritchie James (Izora), boxwkr, h 606 W High  
 Ritchie Josephine, clerk, r 606 W High  
 Ritchie Vance T (Hazel M), glasswkr, h 802 W High  
 Riverside Park, end of W High  
 Roberts Benjamin T S (Lillie), draftsman, b 205 N Gay  
 Roberts Charles (Nellie A), foreman, h 810 E High  
 Roberts Elizabeth, clerk, r 207 E Front  
 Roberts Emer, glasswkr, r 501 N Jefferson  
 Roberts Emma, dressmkr, r 207 E Front  
 Roberts Frank (Katie), glaaswkr, h Norton S V  
 Roberts George O (Della S), painter, h 301 Boynton  
 Roberts James (Minnie), painter, h Buckeye Addition S V

## Miller Brothers

: :: 4 NORTH MAIN STREET :: :

HILAS H. MILLER

EVERETT B. MILLER

Funeral Directors and Embalmers

— AMBULANCE SERVICE —



# GEO. W. SHARP

9 North Mulberry Street

Mt. Vernon, O.

## PIANOS

## Player Pianos, Organs, Sewing Machines

Citizen's Phone, Store 461 Black  
Res. 911 Blue

### MT. VERNON DIRECTORY

185

Roberts Margaret, wid Wm, h 103 S Mechanic  
Roberts Mary A, dressmkr, h 207 E Front  
Roberts Rachel L, wid Joseph C, r 123 E Vine  
Roberts Russell B (Eleanor), (Glore & Roberts), h 123 E Vine

Roberts Sidney (Harriet M), painter, h 509 N Sandusky  
Roberts Simeon J (Minnie M), painter H S Bunn, h R D 4  
Roberts S Demick (Daisy D), h Granville rd S V  
Robinson Allen S (Louise), laborer, h 417 E Pleasant  
Robinson Calvin (Sarah A), laborer, h 650 E Front  
Robinson Christopher, clerk, r 501 N Main  
Robinson Clenden O, conductor, r 417 E Pleasant  
Robinson Earl J, r 11 Dennison av  
Robinson John H (May), laborer, h 302 N Catharine  
Robinson Mary S, domestic, 120 E Vine  
Robinson Mary S, wid Henry C, h 207 W Chestnut  
Robinson Nellie B, domestic, 121 E High  
Robinson Orlo A, r 417 E Pleasant  
Robinson Sarah E, wid Calvin, h 116 W Pleasant  
Robinson Scott (Vera), laborer, h 13 Dennison av  
Robinson Walter (Ida), cement wkr, h 11 Dennison av

**ROBINSON WM L** (Lora H), lawyer 25½ Public sq, h 514 E Chestnut

Robishaw Charles E (Madge), nurse, Mt Vernon Hospital  
Robison G Benton (Ora V), plumber, h 107 Coshocton av  
Robison Homer (Isabelle), clerk R M S, h 718 E High  
Robison Hugh H, clerk, r 107 Coshocton av  
Robison Russell R, clerk, r 107 Coshocton av  
Robison W Alonzo (Belle M), teamster, h 6 N Norton  
Robson James R (Bertha E), glass cutter, h Knox S V  
Roby Ethel M, phone opr, h 302 W Vine  
Roby T Frank (Ida M), carp, h 302 W Vine  
Rockwell Alice, opr C U Tel Co, r 804 Howard  
Rockwell Clifford (Grace), farmer, h Columbus rd S V

**ROCKWELL CLIFFORD O**, supt Ohio Fuel Supply Co, h 207 E Burgess

Rockwell Clyde G (Stella), janitor, h 67 Mansfield av  
Rockwell Fred S (Grace), carpenter, h 301 Braddock  
Rockwell George A (Isabelle L), glasswkr, h Delaware S V

**SIMPKINS & CO.** Livery and Auto Service  
CITIZENS' PHONE 757  
BELL PHONE 433-R  
105 W. FRONT ST.

**BILLIARD  
TABLES.  
FINEST IN  
STATE**

## CITY CIGAR STORE

Ray H. Burnett — Proprietors — Wm. R. Barnett

**POCKET  
BILLIARDS  
NONE  
BETTER**



# W. E. McCormick Furniture Undertaking

MILTON S. LEWIS, Your Clothier

186

MT. VERNON DIRECTORY

Rockwell Milton C (Margaret C), real estate, h 7 Elliott  
 Rockwell Robert R (Emma M), laborer, h 65 Mansfield av  
 Rockwell Wm (Katherine), laborer, h 611 E Chestnut  
 Rockwell Wm C (Ollie G), mgr W C Rockwell Farm Land  
 Co, lawyer 209½ S Main, h 210 Oak

**ROCKWELL W C FARM LAND CO**, W C Rockwell mgr,  
 209½ S Main

Rogers Alfred D (Mattie M), com trav h 304 E Chestnut  
 Rogers Bertha, r 116 E Gambier  
 Rogers Building, 111 S Main  
 Rogers Clair (Maude V), bridgewkr, h 601 W Vine  
 Rogers Edith, h 116 E Gambier  
 Rogers Harry D, painter, r Academia  
 Rogers Jay E (Belle W), glasswkr, h 105 W Curtis  
 Rogers Lucille F, student, r 601 W Vine  
 Rogers Marvel, r 105 W Curtis  
 Rogers Olive F, clk Upham Gas Co, r 601 W Vine  
 Rogers Sarah A, wid David, h Academia  
 Roise Charles, driller, b Commercial Hotel  
 Rollins Frank C (Bessie), mgr Standard Oil Co, h 407 N  
 Mulberry

Romanik Charles (Anna), laborer, h 32 Marion  
 Romano Nicola (Domenico), glasswkr, h 5 N Norton  
 Roop John (Esther), laborer, Buckeye addition S V  
 Roop Myrtle, r Buckeye addition S V  
 Rose Mary L, wid Charles, r 206 Park  
 Rose Reginald R, draftsman, r 5 Mansfield av  
 Rose Wm A (Sarah) h 206 S Jefferson  
 Rosenkrantz Charles (Mamie), glasswkr, h Crystal av S V  
 Rosenthal Aaron (Amelia), sec-treas I Rosenthal Clothing  
 Co, h 601 E Vine

**ROSENTHALL I CLOTHING CO THE** M H Rosenthal  
 pres, Aaron Rosenthal sec-treas, 101 S Main

Rosenthal Marcus H (Leah), pres I Rosenthal Clo Co, r  
 607 E High

Rosenthal Miriam H, student, r 601 E Vine  
 Rosenthal Rose, wid Isaac, h 607 E High  
 Rosenthal Stella, r 607 E High  
 Ross Annie Mrs, r 306 Locust

## Sanderson & McCreary

301 West High St.

Citz. Phone 234.

Bell Phone 236-R

LUMBER, CEMENT  
 and WALL PLASTER

All Kinds of

Building Material



# The Book & Art Shop Books, Bibles

Main cor. Gambier Streets

Stationery, Office Supplies

MT. VERNON DIRECTORY

187

C. A. BOPE  
114 SOUTH MAIN STREET  
Dealer in Hardware and Iron  
BICYCLES

Ross Emma J, r Columbus rd S V  
 Ross Margaret, wid George, h 311 S Gay  
 Ross Maurice N (Ada), teacher, h 202 Park  
 Ross Nadine, phone opr, r 604 E Vine  
 Ross Wm (Rausie), glasswkr, h Columbus rd S V  
 Rossi Anthony, glasswkr, r 109 W Front  
 Rossi Charles, glasswkr, h 109 W Front  
 Rouse Guy (Marie), glasswkr, h 114 W Hamtramck  
 Rouse Horace K, waiter, r 515 W Sugar  
 Roush Wm H (Elva), contr, h 700 W Chestnut  
 Rowe James (Sarah L), farmer, h Academia  
 Rowlands & Co, J P Colopy mgr, furniture, 131-133 S Main  
 Rowley Charles H (Bessie M), tinner, 708 N Main  
 Rowley Earl M (Della M), ins agt, h 209 W Vine  
 Rowley Leonard, glasswkr, r 108 W Pleasant  
 Roy Albert (Maggie), porter, h 104 W Front  
 Rudin John W (Grace A), v-pres A A Dowds Co, h 703 E High  
 Rummel Herman P (Margaret E), lab, h Johnson av S V  
 Rush Arnold, laborer, r 209 N Division  
**RUSH EDGAR C** (Margaret), county recorder Court House, h 711 E Vine  
 Rush Ellen, h 209 N Division  
 Rush Wm R (Carrie E), bridgewkr, h 403 Ridgewood av  
 Russell Helen, wid Wm S, h 301 E Gambier  
 Russell Hoy L, r 111 Oak  
 Russell John T (Nellie), bottler, h 704 W Vine  
 Russell Katherine H, wid John, h 407 E Gambier  
 Russell L Harper, student, r 407 E Gambier  
 Russell Manford, (Margaret M), com trav, h 111 Oak  
 Russell Roy E, bottler, r 704 W Vine  
 Russell Sarah E, r 301 E Gambier  
 Russell Wm C, student, r 407 E Gambier  
 Rutan Clifford, boxmkr, r 9 Granville rd S V  
 Ryan Austin W (Mary M), bridgewkr, h 501 Ridgewood av  
 Ryan John W (Maud M), cartman, h 800 W Gambier  
 Ryan Vivian E, stenographer, r 800 W Gambier  
 Rylik Elyk (Anna), laborer, h 301 Water

## ELECTRIC SUPPLY AND CONSTRUCTION CO.

Citizens Phone 769 Blue

4 PUBLIC SQUARE



# R. W. PITKIN'S CASH STORE

Groceries, Meats and  
THE STORE THAT SAVES YOU MONEY :: Baked Goods ::

**IF IT'S INSURANCE, See Will J. "Doc" Welsh, The Service Agency**  
16 E. GAMBIER ST.  
Citz. Phone 231 Red  
REPRESENTING THE STRONGEST AND BEST  
AMERICAN FIRE INSURANCE COMPANIES

188

MT. VERNON DIRECTORY

## S

Sailor Thomas B (Martha A), h Martinsburg rd S V  
St Pauls Episcopal Church, High cor Gay

**ST VINCENT DE PAUL'S CHURCH**, Rev L W Mulhane  
pastor, E High cor McKenzie

St Vincent De Paul's School, 9 N McArthur

Salisbury Bronson E (Martha), agrl implts, 208 W High, h  
8 W Sugar

**SALISBURY CHARLES K** (Nellie M), real estate, loans  
and insurance 25½ Public sq, h 614 E High (see front  
cover)

Salisbury Elon J (Mary), prin Mt Vernon Academy, h  
Academia

Salisbury Robert J, r 8 W Sugar

Salisbury Verna T, r 8 W Sugar

Salisbury Wilder J (Stella), nurse, r 611 Gambier av

Saltsman Irilla, r 603 N Main

**SALVATION ARMY**, Ransford Benjamin capt 306 S Main

Sanders Elizabeth H, wid Thomas, r 217 E Chestnut

Sanders Wm, teacher, r Burgess cor Mulberry

**SANDERSON HARRY J** (Priscilla B), (Sanderson & Mc-  
Creary, h 201 W Chestnut

Sanderson Mary, wid John, h 308 N Main

Sanderson Sarah M, wid Samuel, h 104 S Gay

Sanderson Wm E (Bessie R), h 205 Coshocton av

Sanderson Wm L, r 13 W Vine

**SANDERSON & McCREARY** (H J Sanderson, R B Mc-  
Creary), lumber and building materials, 301 W High  
(See bottom lines)

Sandford Sarah C, wid George W, r 300 Oak

Sandy Rufus M (Anna), blacksmith, h E Pleasant nr limits

Sanitary Dry Cleaning Co, B H Bair prop, 5 W Vine

Sapp Alice T, wid Dwight E, h 404 N Main

Sapp Allen D, student, r 404 N Main

**SAPP BURGESS E** (Jeannette R), lawyer 130 S Main, h  
711 E High

**O. C. CHASE & SONS** 204  
West High Street  
TINNERS AND ROOFERS



# E. G. Warman

Becker Bros. and Compton-Price

## HIGH-GRADE PIANOS

MT. VERNON DIRECTORY

189

Sapp Bros & Ward (C S and W S Sapp, J E Ward) agri  
implements, 321 S Main

Sapp Charles (Frances E), laborer, h 508 E Front

Sapp Charles (Amy), r 510 E Front

Sapp Charles S (Grace), (Sapp Bros & Ward), h 600 E High

Sapp Charles S, jr, 600 E High

Sapp Clarence D (Mary E), craneman, h 210 Coshocton av

Sapp Elias T (Georgia), clerk, h 1004 Gambier av

Sapp Frances P, wid Wm C, r 304 N Main

Sapp John H, shoe repairer, 318 S Main, h 301 Rogers

Sapp Lawrence B (Pearl), mchst, h 105 S Catharine

Sapp Mary C, wid Solomon C, h Newark rd S V

Sapp Sarah, clerk, r 510 E Front

Sapp Thomas W (Ora B), mchst, h 510 E Front

Sapp Walter P, boys' sec Y M C A, r 600 E High

Sapp Walter S (Effie), (Sapp Bros & Ward), h 506½ Gam-  
bier av

Sattler Ross (Fern), furnace wkr, h 805 N Gay

Saunders James E (Stella), foreman, h 117 W Burgess

Saunders James W (Elizabeth) mchst, h 113 W Burgess

Saunders Margaret, h 107 E Burgess

Sanders Margaret J, h 321 N Norton

Sawvel Walter M, clerk, r 118 E Hamtramck

Sawvel W Paul (Blanche), hides, 401 S Main, h 118 E Ham-  
tramck

Scarbrough Katherine, wid Samuel, h 616½ W Gambier

Scarbrough Katherine L, wid Wm, h 702 W High

**SCARBROUGH LOUIS E** (Maude), auto livery, h 307 W  
High (See front cover)

Scarbrough Ray C (Alice E), clerk, h 905 W Vine

Scarbrough Thomas J (Hattie O), h 711 W High

Sease Wm H, glasswkr, r 207 Chester

**SCHAEFFER JAMES A** (Minnie), (Welsh & Schaeffer)  
lawyer 2-4 Sanderson bldg, h 505 E High

Schaeffer John F (Rose E), carrier P O, h 212 N Gay

Schaeffer Stanley L, r 212 N Gay

Schaffer Adam (Della M), plasterer, h 305 Boynton

Schaffer Ethel, phone opr, r 305 Boynton

Schaffer Mabel, laundress, r 305 Boynton

**MAX MEYERS**

**STOVES, RANGES, HOUSE FURNISHINGS**

PHONES, CITIZENS' 171 RED; BELL 184-W

**Stamm's GOOD CLOTHES SHOP**

104 SOUTH MAIN STREET

MT. VERNON, OHIO

== FINE FURNISHINGS, HATS, TRUNKS AND BAGS ==

**COME  
AND  
SEE!**



# THE SUN LUMBER CO.

Fred N. Cotton, Pres. and Treas. S. MAIN ST. Both Phones 223  
No Weather Beaten Stock Everything Under Cover

CEMENT, WALL PLASTER,  
SLATE, COMPOSITION  
ROOFING AND BUILDING  
MATERIAL

**ANDERSON ROOFING WORKS** 22 W. VINE ST.  
Spouting, Cornice, and General Repair  
CITIZENS' 387 GREEN  
RES. PHONE 549 BLACK

190

## MT. VERNON DIRECTORY

- Schaus Lewis P (May G), h Edgewood rd  
Schiappacasse Anthony (Mary) confr, 2 S Main, h 214 E Chestnut  
Schiappacasse Ernest, clerk, r 214 E Chestnut  
Schiappacasse Fred H, clerk, r 214 E Chestnut  
Schiappacasse Jeanette A, clerk, r 214 E Chestnut  
Schiappacasse Josephine, clerk, r 214 E Chestnut  
Schiappacasse Julia, clerk, r 214 E Chestnut  
Schiappacasse Stella R, clerk, r 214 E Chestnut  
Schlairet Edward A (Margaret M), foreman, h 610 N Sandusky  
Schmidt Leopold (Florna C), glasswkr, h 605 W Vine  
Schnebly George R (May D), boxmkr, h 505 N Mulberry  
Schnebly John K (Clara B), h Newark rd S V  
Schnebly John S, student, r Newark rd S V  
Schnebly Mary R, student, r Newark rd S V  
Schroeder John G (Cora E), glassctr, h Knox S V  
Schultz Louis (Nora), glasswkr, h 202 S Mulberry  
Schumm Clara, student r 406 E High  
Schury Henry (Jessie), mchst, h Martinsburg rd S V  
Schwartz Charles, glasswkr, r Y M C A  
Schweitzer Albert C (Bessie D), ballplayer, h 807 W Chestnut  
Scoles Bert, rubberwkr, r 716 Howard  
Scoles Claude, driver, r 716 Howard  
Scoles Clement L (Cristy A), mchst, h 716 Howard  
Scoles Rebecca, domestic 601 E High  
Scoles Richard J (Nina), blksmith, h Sychar rd  
Scoles Samuel G (Iva B), mchst, h 405 W Chestnut  
Scott Baldwin B (Josephine D), physician 2½ N Main, h 402 N Main  
Scott C Sherman (Mame), engr, h 212 Walnut  
Scott Frank H (Alwida M), coremkr, h 118 N McKenzie  
Scott Gene M (Ivah), student, h Academia  
Scott James C (Mary P), h 17 Mansfield av  
Scott Joseph A (Maude), photogr, h Academia  
Scott Joseph E (Sarah E), engineer, h 104 Maplewood av  
Scott Margaret, r 707 E High  
Scott M Elizabeth, wid John, r 703 W Burgess

## COLE'S LIVERY AND TRANSFER

—103 WEST VINE STREET—

Bell Phone 50-R  
Citizens' Phone 315  
:: F. AND J. COLE ::  
PROPRIETORS



# Lorey's Drug Store

BOTH PHONES

115 S. MAIN STREET

Sign of the Nyal Clock

MT. VERNON DIRECTORY

191

Scott Raymond, laborer, r 402 N Harrison  
 Scott Ross (Lou M), laborer, h 2 Marion  
 Scott Ross C, r 104 Maplewood av  
 Scott Samuel H (Lavina S), h 401 N Mulberry  
 Scott Talbot, glasswkr, r 603 W Gambier  
 Scott Wm, h Buckeye addition S V  
 Scott Wm B (Anna N), h 208 N Clinton  
 Scottie Charles I (Sarah), foundrywkr, h 308 Walnut  
 Scribner Mary A, wid John, r 103 E Sugar  
 Scribner Walter H, violinist, r 306 Park  
 Scribner Wm G (Olive M), drugs 20 N Main, h 306 Park  
 Seavolt Ashley J (Mame), foreman, h 633 N Sandusky  
 Seavolt Clyde C (Cora B), coremkr, h 800 E Vine  
 Seavolt Ellsworth (Mary E), blksmith, h 617 N Sandusky  
 Seavolt Hazel D, seamstress, r 631 N Sandusky  
 Seavolt S Blanche, wid George F, h 631 N Sandusky  
 Sebach Charles, laborer, r 205 Fountain  
 Sebach Forrest, r 205 Fountain  
 Sebach Henry F (Harriet), carpenter, h 205 Fountain  
 Sebach W Edward (Agnes), painter, h 203 Fountain  
 Secore Elbert I (Etta), com traveler, h 704 E High  
 Sefton Edith L, r 403 N Gay  
 Sefton Wm E (Lucetta), com traveler, h 403 N Gay  
 Seibold Fred C (Carrie H), barber 505 W High, h 1006 W Chestnut  
 Seibold Fred D, picture opr, r 1006 W Chestnut  
 Seibold Onna M, bkpr, r 1006 W Chestnut  
 Seibold Paul F, glasswkr, r 1006 W Chestnut  
 Seiler Hiram G (Margaret), meats 104 W High, h 200 W Chestnut  
 Selders Harland J (Clara B), glasswkr, h 1102 W Vine  
 Selegue Florence, r 107 Prospect  
 Selegue Mary, h 107 Prospect  
 Selegue Michael T, h 107 Prospect  
 Sellers James B (Jennie E), farmer, h 519 Gambier av  
 Sellers Joseph W, r 519 Gambier av  
 Sells Henry, janitor, r 106 W Chestnut  
 Sells Hezekiah (Mary E), flagman, h 106 N Norton  
 Sells M Tillie Mrs, h 303 Water

CITY BOTTLING AND SODA WORKS

H. G. RICHARDS, Proprietor

Mrs. of All Kinds of Soft Drinks

Citizens' Phone 719 Green

202 S. SANDUSKY STREET

THE DUNLAP RUG CO.

E. A. DUNLAP

F. B. KROFT

CITIZENS 554

CARPETS CLEANED BY COMPRESSED AIR OR VACUUM.  
 RUGS AND DRUGGETS MADE FROM YOUR OLD INGRAIN OR BRUSSELS



# CANDYLAND Delicious Ice Cream and Fruit Ices

Surlas & Francis

Citizens' 157

Bell 9-R

192

## MT. VERNON DIRECTORY

**MT. VERNON M. & S. SANITARIUM**  
 9 WEST SUGAR STREET  
 Citizens' 258  
 Bell 56  
**Careful Diagnosis — Nurses Furnished**  
**Stomach and Nervous Diseases, Rheumatism**

Sells Ralph A, conductor, r 106 N Norton  
 Semple Wm F (Abbie Y), h 200 E High  
 Sensel Gladys, phone opr, r 1101 W Vine  
 Sensel Jesse B (Calla), carp, h 1009 W Vine  
 Sensel Luther (Lillian), carp, h 1101 W Vine  
 Sensel Rhoda A, r 1101 W Vine  
 Servais Helen, clerk, r 600 Ridgewood av  
 Servais Roger P, driver, r 600 Ridgewood av  
 Servais Victor (Lena), glasswkr, h 600 Ridgewood av  
 Servais Victor jr, glasswkr, r 600 Ridgewood av  
 Service Harry D, draftsman, r 608 E High  
 Setzler Valentine (Sarah), h 606 W Chestnut  
 Severns Anna B, teacher, r 402 W Chestnut  
 Severns Charles L (Margaret C), boilermkr, h 14½ Marion  
 Severns Edna M, student, r 301 N Gay  
 Severns Eliza Mrs, h 1 S Gay  
 Severns Frank M, painter, h 400 W Chestnut  
 Severns Frederick G, clerk, r 400 W Chestnut

### SEVERNS FRENCH W (Olive), district assessor Court House, h 301 N Gay

Severns George S (Myrtle L), laborer, h 31 Marion  
 Severns H Harvey (Anna B), carp, h 202 Chester  
 Severns Joseph I (Delia), barber, h 515 E Burgess  
 Severns Mary, wid James, h 102 Chester  
 Severns Mary, wid David, h 402 W Chestnut  
 Severns O Jane, wid Henry, h 615 N Sandusky  
 Severns Robert D, student, r 301 N Gay  
 Severns Robert W, boilermkr, r 400 W Chestnut  
 Severns Thomas, laborer, r 105 W Front  
 Severns Thomas W, mason, r 400 W Chestnut  
 Severns Wallace M, laborer, r 402 W Chestnut  
 Severns Wm B (Eva), janitor, h 3 N West  
 Sexton Helen Mrs, r Joseph Jacquet  
 Seymour Florence J, r 105 W Pleasant  
 Seymour Harold, r 803 W Burgess  
 Seymour John C (Nellie), laborer, h 803 W Burgess  
 Seymour Mary E, h 105 W Pleasant  
 Shafer Matilda, wid Jackson, r Quarry  
 Shannon Bert (Bessie), laborer, h Buckeye addition S V

## Miller Brothers

HILAS H. MILLER      EVERETT B. MILLER

Funeral Directors and Embalmers

:: :: 4 NORTH MAIN STREET :: ::

— AMBULANCE SERVICE —



# GEO. W. SHARP

9 North Mulberry Street

Mt. Vernon, O.

PIANOS

Player Pianos, Organs, Sewing  
Machines

Citizen's Phone, St re 461 Black  
Res. 911 Blue

## MT. VERNON DIRECTORY

193

Shannon John, r Granville rd S V  
Shanyfelt Elmer G (Lulu A), laborer, h 713 Howard  
Sharp Burgess N, stenog, r 101 Madison  
Sharp Charles E (Meda A), florist 203 S Main, h Old Delaware rd

Sharp Delia B, r Academia  
Sharp Earl T, laborer, r 107 W Front  
Sharp Frank F (Mary M), laborer, h 101 Madison

**SHARP GEORGE W** (Louella H), pianos and sewing machines 9 N Mulberry, h 302 Braddock (see top lines)

Sharp Kate, h 107 W Front  
Sharp Margaret J, r 305 Calhoun  
Sharp Mary, r 7 E Sugar  
Sharp Miriam E, wid Christian R, h Academia  
Sharp Philip W (Nellie E), restaurant 507 W High, h 604 W High

Sharp Robert A, glasswkr, r 107 W Front  
Sharpe Eva M, wid Warner, r 104 S Gay  
Sharpe H H, inspector, r Y M C A

Sharpnack Curtis, printer Daily Banner, r 904 W Vine  
Sharpnack Helen M, phone opr, r 904 W Vine  
Sharpnack Hilda E, phone opr, r 904 W Vine  
Sharpnack John C (Katherine), carp, h 904 W Vine  
Sharpnack Sarah, wid Andrew, r 904 W Vine  
Shaw Alice, clerk, r 1000 W Vine  
Shaw Frank (Ida B), laborer, h 209 W Front  
Shaw Harry E (Lovie), clerk P J Henegan, h Sychar rd  
Shaw Roy B (Myrtle E), mchst, h 1301½ W Vine  
Shaw Silas W, clk Penna RR, r Martinsburg rd S V  
Shaw Wm J (Dora M), mchst, h 900 W Burgess

Sheahan Ella, h 654 N Sandusky  
Sheahan Johanna, r 654 N Sandusky  
Shearn Edna, nurse 9 W Sugar  
Shearn Lee, nurse 9 W Sugar  
Sheedy Charles, carp, r 517 Coshocton av  
Sheedy John R (Lucy M), carp, h 516 Coshocton av  
Sheedy Michael J, carp, h 517 Coshocton av  
Shellenbarger Chas H (Mary), mchst, h 305 N Sandusky  
Shellenbarger Eliza J, wid James, h 308 E Burgess

CITIZENS' PHONE 757

BELL PHONE 433-R

**SIMPKINS & CO.** Livery and Auto Service  
105 W. FRONT ST.

BILLIARD  
TABLES.  
FINEST IN  
STATE

## CITY CIGAR STORE

Ray H. Burnett — Proprietors — Wm. R. Barnett

POCKET  
BILLIARDS  
NONE  
BETTER



# W. E. McCormick Fine Funeral Furnishings

MILTON S. LEWIS Clothing and Furnishings  
FOR MEN AND BOYS

194

MT. VERNON DIRECTORY

Shellenbarger Francis M (Elminia), opr, h 514 E Burgess  
Shellenbarger Harry B, mchst, r 514 E Burgess  
Shellenbarger James, r Quarry  
Shellenbarger Jarvis H, car repairer, h 305 Calhoun  
Shellenbarger Virgil W, grocer 100 W High, r 308 E Burgess

Shellenbarger Wm H (Forrest), packer, h 116 N McKenzie  
Shellman Thomas J (Belle S), laborer, r 107 Wilson av  
Shepherd Edmond (Alice), patternmkr, h 119 E Hamtramck  
Sheppard Charles R, fireman, r 507 Oak  
Sheppard Clara A, r 507 Oak  
Sheppard Henry W (Lulu M), driver, h 503 Oak  
Sheppard John B, r 510 Gambier av  
Sheppard Malinda, wid George F, h 507 Oak  
Sherman Irene, clerk, r 3 E High  
Sherwood Sarah E, wid Hauphrey, h 708 Gambier av  
Shields Carrie, h 304 S Rogers  
Shields Emma, cook 202 E Gambier  
Shields Johanna, r 304 S Rogers  
Shields Thomas F (Hannah), glasswkr, h 606 W Gambier  
Shifflette Nina C, r 300 Oak  
Shifflette Stephen S (Jennie L), mchst, h 300 Oak  
Shinaberry Wm B, farmer, h 16 McKinley av  
Shipley Harry J (Alice W), tool dresser, h 523 Gambier av  
Shireman Elmer E (Edna V), slsmn, h 607 Gambier av  
Shireman Helen M, music tchr, r 607 Gambier av  
Shireman Marie, librarian, r 607 Gambier av  
Shireman Richard, r 607 Gambier av  
Shireman Robert, laborer, r 607 Gambier av

**SHOEMAN LEE R**, supt Mt Vernon Bridge Co, r Y M C A  
Shortridge John (Abbie), teamster, h 207 E Chestnut  
Shott Wm, glasswkr, b Mrs Sarah Pritchard  
Shough Joseph H (Pearl), painter, h 510 N Catharine  
Shough Wm H (Mary E), h Academia  
Shoults Bertha A, r Martinsburg rd S V  
Shoults G Franklin, glasspkr, r Martinsburg rd S V  
Shoults Joseph F, glasswkr, r Martinsburg rd S V  
Shoults J Elmer (Anna M), h Columbus rd S V  
Shoults Mary N, wid John W, h Martinsburg rd S V

## Sanderson & McCreary

301 West High St.

Citz. Phone 234.

Bell Phone 236-R

LUMBER, CEMENT  
and WALL PLASTER  
All Kinds of

Building Material



# The Book & Art Shop PICTURES FRAMING

Main cor. Gambier Streets

MT. VERNON DIRECTORY

195

Shoults Wm O, clerk, r Columbus rd S V

**SHRIDER HOMER C** (Mary R), feed Newark rd S V, h 16  
Granville rd S V

Shriver E Walter (Nellie), gas contr, h 702 W Chestnut

Shultz Frank, carp, h 712 E Chestnut

Shultz Stella Mrs, r 236 S Main

Shutt Alfred, com trav, r 37 Mansfield av

Shutt Frederick (T Agnes), cabinetmkr, h 37 Mansfield av

Shutt Ida, r 37 Mansfield av

Shutt Richard H (Myrtle), mchst, h 110 E Burgess

Shutt Charles (Fern), tool dresser, h 217 Coshocton av

Siegfried Clyde M (Gertrude), (Poppleton Grocery Co), h  
200 N Gay

Siegle Carl E (Gertrude M), pipefitter, h 720 E High

Siemer John M (Myrtle), glasswkr, h 1000 W Gambier

Sigler Irene, teacher, r 1115 E Vine

Sigler John, r 1115 E Vine

Sigler Nettie B, wid John W, h 1115 E Vine

Sigler Sturgis, r 1115 E Vine

Silcott Amos D (Gladys), (Silcott & Rinehart), r 203 W  
Front

Silcott Loudon (Sarah A), blksmith 11 W Front, h 203 same

Silcott Wm A, colr, h 217½ S Main

Silcott & Rinehart (A D Silcott, E D Rinehart), blksmiths  
9 W Front

Simmonds George (Mary A), photogr 102 W Gambier

Simmonds John (Laura M), mchst, h 201½ S Mulberry

Simmons Amaziah H, waiter Curtis House, h 110 E Front

Simmons Arthur (Mary E), laborer, h 100 W Front

Simmons Augustus L (Ella), janitor, h 110 E Pleasant

Simmons C Burnley (V May), clerk, h 219 W High

Simmons J Harvey (Elizabeth R), bridgewkr, h 111 S Me-  
chanic

Simmons Marie, wid Ed, h 47 Public sq

**SIMMONS M E MRS**, hairdresser, h 207 S Gay (see page 10)

Simmons Nettie, teacher, r 614 E Vine

Simmons Samuel (Ellen), h 614 E Vine

Simmons Samuel J (Mary E), teamster, h 207 S Gay

Simmons Wm A (Bessie), waiter, h 100 Coshocton av

C. A. BOPE Dealer in Hardware and Iron  
114 SOUTH MAIN STREET  
BICYCLES

## ELECTRIC SUPPLY AND CONSTRUCTION CO.

Citizens Phone 769 Blue

4 PUBLIC SQUARE



# R. W. PITKIN Groceries, Meats and Baked Goods

Headquarters for Good Things to Eat

Will J. "Doc" Welsh  
General Insurance and Surety Bonds  
"Better Be Insured Than Sorry"  
16 E. CAMBIER STREET CITIZENS' PHONE 231 RED

196

MT. VERNON DIRECTORY

Simmons Zantie, h 106 W Front  
Simms Albert, glasswkr, rms 2 E Front  
Simons Hoy O (Madge), grocer 1 N Main, h 101 N Gay  
Simpkins Albert I (Emma), operator, h 14 Elizabeth  
Simpkins Frank (Ida), restaurant 19 Public sq  
Simpkins Jay W (Sarah M), laborer, h 317 Chester  
Simpkins J George (Anna), driver, h 307 E Pleasant  
Simpkins Lysander (Rachel), painter, h 403 N Division  
**SIMPKINS WM M** (Laura), mgr Simpkins & Co, h Chester  
**SIMPKINS & CO**, Wm M Simpkins mgr, livery 105 W Front  
(see side lines)  
Simpson George W, r 212 E Chestnut  
Simpson John (Daisy A), chipper, h 524 Braddock  
Simpson Robert W, clerk, r 301 E Burgess  
Simpson Thomas D (Elizabeth J), h 212 E Chestnut  
Simpson Wm A, laborer, r rear 308 S Gay  
Simpson Wm C (Jennie D), clerk, h 301 E Burgess  
Sims C Foster (Josephine M), electn, h 107 E Pleasant  
Singer Beatrice E, teacher, r 706 E Burgess  
Singer Clarence, bricklayer, r 106 Brown  
Singer George W (Lavina), blksmith, h 106 Brown  
Singer Helen P, r 303 S Mechanic  
Singer Katherine Mrs, r 7 E Sugar  
Singer Sewing Machine Co, E H Calkins mgr, 13 W High  
Singrey Fred L (Mina B), physician 15 E Chestnut, h 115  
same  
Sipe Almanza R, office 135½ S Main, h 306 N Main  
Sipe Anna Mrs, clerk, h 6 S Gay  
Sites Clarence, laborer, b 5 Brown  
Sites Emma, r 104 W Front  
Sites George D (Anna W), cigarmkr, h 605 E Chestnut  
Sites Henry, laborer, r 104 W Front  
Sites James (Sarah), h 104 W Front  
Sites Katie, r 104 W Front  
Sisters of Charity Convent, Sister Beatrice, Superior, 207  
E High  
Skeen Carl (Effie), h Sychar rd  
Skeen Clement (Lucretia), lab, h 63 Mansfield av  
Skeen Dwight S (Mary), lab, h Crystal av S V

## O. C. CHASE & SONS

TINNERS AND ROOFERS

204  
West High Street



# E. G. Warman Becker Bros. and Compton-Price HIGH-GRADE PIANOS

MT. VERNON DIRECTORY

197

**KNOX PLUMBING & HEATING CO.**  
Plumbing Supplies and Plumbing, Gas Fitting, Steam and Hot Water Heating  
301 W. GAMBIER  
Cit. 171 Red Bell 184-W

Skeen E Bernard (Effie A), gasftr, h Martinsburg rd S V  
Skeen Orville F (Anna E), agent, h 107 Wooster av  
Slade Edwin K Rev (Augusta), pres Ohio Tract Society,  
h Academia

Sleeman George (Martha), mchst, h E Chestnut bey limits  
Sleeman Mary, wid Wm, h 8 Walnut  
Sleeman Wm R (Mary), mchst, h 803 W Sugar

**SLINGLUFF HARRY G** (Emily M), mgr Pittsburgh Plate  
Glass Co, h 201 E Gambier

Smale Charles A (Smale & Draper), r 9 Granville rd S V  
Smale Samuel, h 220 Coshocton av  
Smale Samuel J (Clara M), barber, h 503 E Burgess  
Smale & Draper (C A Smale, C B Draper), barbers 14 W  
Vine

Smalley Alex F (Anna), h 10 Newark rd S V

Smalley Mae B, stenog, r 10 Newark rd S V

Smeal Markley E, glasswkr, r O C Bryan

Smith Alton, glasswkr, r 205 S Jefferson

Smith Anna E, wid Frank, r Martinsburg rd S V

Smith Arthur W, clerk Essex Glass Co, r 501 N Gay

Smith Benjamin C, r 700 W High

Smith Calvin E (Lueretta), farmer, h 8 3d av

Smith Charles L (Edith), mchst, h 809 W Sugar

Smith Charles O, glassblower, h 205 S Jefferson

Smith Curtis, glasswkr, r 204 Greenwood av

Smith Daniel B (Villa), carp, h Newark rd S V

Smith Earl, r 923 W High

Smith Edwin J (Essie F), glassblower, h 115 W Pleasant

Smith Elizabeth, r Oscar S Fawcett

Smith Ernest L (Jessie M), laborer, h Buckeye addition S V

Smith Esther J, r 210 E Chestnut

Smith Fay L (Laura M), barber Kirk bldg, h 211 N Division

Smith George W, carp, r 110 Ringold

Smith Gladys C, r 8 3d av

Smith Grace, bkpr, r 115 W High

Smith Grant R (Minnie), (G R Smith & Co), h 200 E Vine

**SMITH G R & CO** (G R Smith, C J Woods), hardware and  
lumber 101 S Mulberry

Smith Harry L, bottler, r 211 N Division

**STAMM'S GOOD CLOTHES SHOP**  
MAKES SUITS TO ORDER  
DON'T FAIL TO SEE OUR 700 SAMPLES FROM \$17.00 UP



# THE SUN LUMBER CO.

FRED N. COTTON, Pres. and Treas.  
SOUTH MAIN STREET

BOTH PHONES 223

No Weather Beaten Stock

EVERYTHING UNDER COVER

**ROOFING**  
**And Sheet Metal Work, Spouting**  
**H. W. ANDERSON**  
OFFICE PHONE: CITIZENS' 387 GREEN 22 W. VINE ST.  
RESIDENCE PHONE: 549 BLACK

198

## MT. VERNON DIRECTORY

Smith Harry W (Maude M), barber, h 2 S Jackson  
Smith Howard, laborer, r 214 E Front  
Smith H Estelle, wid Charles, cook, h Academia  
Smith H W (Florence), real estate, h 215 E Hamtramck  
Smith Irene, domestic 607 N Main  
Smith James, nurse 9 W Sugar  
Smith James B (Alice), glasswkr, h 111 Water  
Smith James G (Ida B), laborer, h 103 N Center  
Smith Jeremiah (Rilla), laborer, h 109 Franklin  
Smith John F (Barbara), h 316 S Main  
Smith Joseph (Katharine), real estate, h E High bey limits  
Smith Joseph jr, r E High beyond limits  
Smith J C, baker O S S  
Smith Lela Mrs, r 606 E Pleasant  
Smith Matilda, wid Henry, h 205 E Hamtramck  
Smith Mildred C, operator, r 308 E Burgess  
Smith Nelle G, clerk, r 115 W High  
Smith Palmer, glasswkr, r 316 S Main  
Smith Pauline, student, r 215 E Hamtramck  
Smith Richard, glasswkr, r 316 S Main  
Smith Sara, dressmkr, r 805 N Mulberry  
Smith Sarah K, r Newark rd S V  
Smith Sylvia, glasswkr, r 205 S Jefferson  
Smith Thomas J (Anna), welldriller, h Granville rd S V  
Smith Walter H (Katherine), glasswkr, h 923 W High  
Smith Wm (Della), laborer, h 606 E Pleasant  
Smith Wm H, h 210 E Chestnut

**SMITH WM J** (Annie), feed and seeds 509-511 W Vine,  
h 115 W High

Smith Wm R (Hattie E), farmer, h 501 N Gay  
Smith Wm S (Laura I), carp, h 110 Ringold  
Smith W Abram (Gladys A), boilermkr, h 4 Kenyon  
Smith W Arthur, stenog, r 501 N Gay  
Smith W Earl, mehst, r 923 W High  
Smith Zuleme, r E High beyond limits  
Smithhisler Coreta C, r 116 E Sugar  
Smithhisler Edmund, r 305 Braddock  
Smithhisler George (Sarah), h 10 W Chestnut  
Smithhisler Lena, milliner, r 305 Braddock

## COLE'S LIVERY AND TRANSFER

103 WEST VINE STREET

Bell Phone 50-R  
Citizens' Phone 315  
:: F. AND J. COLE ::  
PROPRIETORS



# At LOREY'S DRUG STORE NYAL Remedies

MT. VERNON DIRECTORY

199

Smithhisler Michael J (Victoria B), clerk, h 305 Braddock  
 Smithhisler Myrtle, r 305 Braddock  
 Smithhisler Philip J (Mary), cigars 17 W Vine, h 116 E Sugar  
 Smoots Chas M (Smoots & Dorsey), r Martinsburg rd S V  
 Smoots Harry V (Alice G), produce 508 W High, h 301 N Main  
 Smoots James, glasswkr, rms 2 E Front  
 Smoots Mary M, wid Willard, h Martinsburg rd S V  
 Smoots & Dorsey (C M Smoots, E E Dorsey), electrical contractors 6 W High  
 Snow Carl, r 506 W Vine  
 Snow C Garfield (Evelyn), plumber 8 Public sq, h 128 E Hamtramck  
 Snow Donald M, plumber, r 127 E Hamtramck  
 Snow Herschel, bottler, r 506 W Vine  
 Snow Kenneth R, student, r 128 E Hamtramck  
 Snow Rhea G, r 128 E Hamtramck  
 Snyder Ada B Mrs, r 611 N Sandusky  
 Snyder Clarence E (Beaty & Snyder), r 646 E Front  
 Snyder Clarence W (Bertie), v-pres Kelser Dowds Co, h 214 E Hamtramck  
 Snyder Earl, chauffeur, r 611 N Sandusky  
 Snyder Frank B (Lucy A), contr & bldr, h 305 W High  
 Snyder Sarah, r Martinsburg rd S V  
 Snyder Wm (Mary), laborer, h Martinsburg rd S V  
 Sockman Ethel A, teacher, r 808 W High  
 Sockman R Potter (Hattie O), bldg mover, h 808 W High  
 Sofia Salvatore (Marie), laborer, h 208 E Front  
 Somers Peter (Mary A), crane opr, h 408 E Pleasant  
 Sortet Joseph (Vitaline), glasswkr, h Crystal av S V  
 Spake Lewis H (Arlia B), glasswkr, h Columbus rd S V  
 Spangler Fred B (Sarah J), grocer, h Columbus rd S V  
 Spangler Harold P, clerk, r Columbus rd S V  
 Spangler Herbert B, clerk, r Columbus rd S V  
 Sparks Forest L (Lulu), well driller, h 507 E Chestnut  
 Spearman Carl, lab, r Old Delaware rd  
 Spearman George R, florist, r N Sandusky  
 Spearman Margaret, wid Thos, h N Sandusky

CITY BOTTLING AND SODA WORKS

H. G. RICHARDS, Proprietor

Mrs. of All Kinds of Soft Drinks  
 Citizens' Phone 719 Green  
 202 S. SANDUSKY STREET

## THE DUNLAP RUG CO.

E. A. DUNLAP

F. B. KROFT

CITIZENS 554

CARPETS CLEANED BY COMPRESSED AIR OR VACUUM.  
 RUGS AND DRUGGETS MADE FROM YOUR OLD INGRAIN OR BRUSSELS



# CANDYLAND Home Made Candies

Surlas & Francis

Citizens' 157

Bell 9-R

200

## MT. VERNON DIRECTORY

**MT. VERNON M. & S. SANITARIUM**  
 9 WEST SUGAR STREET  
 Citizens' 258  
 Bell 56  
**Stomach and Nervous Diseases, Rheumatism**  
**Careful Diagnosis** — **Nurses Furnished**

Spearman Mary, wid John, h Old Delaware rd  
 Spearman Roy, vulcanizer A Bowman, r Old Delaware rd  
 Speck Clinton B (Zoe A), engineer, h 308 N Norton  
 Speck Lois L, laundress, r 308 N Norton  
 Speck Raymond H, r 308 N Norton  
 Speck Theodore A, lather, r 308 N Norton  
 Speelman Wm S (Matie B), engineer, h 406 Park  
 Spence Shirley S (Hazel I), laborer, r 306 S Division  
 Spencer John (A Eliza), h 6 E Front  
 Spencer Maude, nurse Mt Vernon Hospital  
 Sperry Anna W, h 303 N Main  
 Sperry Laurence E, r 5 W Hamtramck  
 Sperry Louise E, r 307 N Main  
 Sperry Walter J, lawyer 112 S Main, h 301 N Main  
 Sperry Wm S (Nannie C), mgr Mt Vernon Food Co, h 307 N Main  
 Sperry Wilmot, real estate, h 5 W Hamtramck  
 Spinasse Arthur, glasswkr, h 12½ E Gambier  
 Spindler Anna S, wid John, h 400 N Gay  
 Spindler Austin T (Leora N), contr & bldr, h 119 E Lamar-tine av  
 Spindler Belle, wid Silas, h 504 E Hamtramck  
 Spindler George (Eliza), mchst, r 401 E Vine

**SPITZER HOWARD** (Daisy B), shoes 11 S Main, h 407 E Vine

Spitzer John A (Cora), feed barn 208 S Mulberry  
 Spohn Eugene A, carp, r Academia  
 Spohn Henry (Ethel), carp, h Academia  
 Spohn Martin R (Lavada E), carp, h 106 Maplewood av  
 Spohn Oscar C, teacher, r Academia  
 Spring Martha J Mrs, h 8 W Gambier  
 Spry Charles, restaurant 14 W Vine, h Fredericktown  
 Squires Charles E, mchst, r Mansfield av R D 5  
 Squires Clifton B (Cora B), mchst, h 112 E Hamtramck  
 Squires Ida J, r Mansfield av R D 5  
 Squires John M (Ella), foreman, h Mansfield av R D 5  
 Squires J Howard, farmer, r Mansfield av R D 5  
 Squires Norman U, h 309 Chester  
 Stackhouse Merry, teacher, r 111 E Chestnut

## Miller Brothers

HILAS H. MILLER

EVERETT B. MILLER

Funeral Directors and Embalmers

: :: 4 NORTH MAIN STREET :: :

— AMBULANCE SERVICE —



**GEO. W. SHARP**

9 North Mulberry Street

Mt. Vernon, O.

**PIANOS**

**Player Pianos, Organs, Sewing  
Machines**

Citizen's Phone, Store 461 Black  
Res. 911 Blue

**MT. VERNON DIRECTORY**

201

Stadler Geo W (Celestia F), glasswkr, h Columbus rd S V  
Staggs John W (Jennie), mchst, h Newark rd S V  
Stall George F (Dorothy), mchst, h 602 N Sandusky

**STAMM F WM** (Alice M), prop Stamm's Good Clothes  
Shop, h 406 E High

**STAMM'S GOOD CLOTHES SHOP**, F Wm Stamm prop  
104 S Main, phone Citz 777 (see bottom lines)

Stamp Alice C, wid Jacob, h 107 W Sugar

Stamp Charles M, r 107 W Sugar

Standard Oil Co, F C Rollins mgr, W Front

Stanford James A, h Quarry

Stanford Wm W (Bertha), laborer, h 706 W Chestnut

Stanley Wm M (Clara M), glasswkr, h 806 W Gambier

Stanton Wm, laborer, rms 107 S Mulberry

Stapleton Mary E, Mrs, h 804 N Mulberry

Stark Daniel (Lida), engineer, h 614 Gambier av

Starmer Chauncey A (Jennie I), mchst, h 1015 W Vine

Starmer Ernest, r 203 W Gambier

Starmer Guyler, driver, r 203 W Gambier

Starmer Jeffrey, sawfiler 305 W Gambier

Starmer John (Myrtie), driver, h 203 W Gambier

Starn Daniel, carp, r 502 E Vine

Starner Harry E (Mary C), overall cutter, h 50 Public sq

Starner John J (Mary E), farmer, h 307 N West

Starr Jean, treas Knox Savings & Loan Assn, r 119 E Chest-  
nut

Starr Jessie E, wid Newton, h 119 E Chestnut

Starr Walter T, draftsman, r 119 E Chestnut

Stauffer Almon F (Sarah E), clothing 2 N Main, h 509 N  
Main

Stauffer Mabel I, r 509 N Main

Stauffer Margaret E, r 509 N Main

Stauffer Robert W, mgr A F Stauffer, r 509 N Main

Staunton Harry J (Ida M), barber, h 801 N Mulberry

Staunton James A (Catherine), barber 101½ S Main, h 15  
N Mulberry

Staunton James B, h 403 N West

Staunton Raymond D, painter, r 403 N West

Steele Walter S (Mary V), r 24 Mansfield av

**SIMPKINS & CO.** Livery and Auto Service  
CITIZEN'S PHONE 757  
BELL PHONE 433-R  
105 W. FRONT ST.

**BILLIARD  
TABLES.  
FINEST IN  
STATE**

**CITY CIGAR STORE**

**Ray H. Burnett — Proprietors — Wm. R. Barnett**

**POCKET  
BILLIARDS  
NONE  
BETTER**



# W. E. McCormick Furniture Undertaking

MILTON S. LEWIS, Your Clothier

202

MT. VERNON DIRECTORY

Steinbaugh Charles H (Catherine A), glasswkr, h 304 N Mulberry

Steinbaugh Genevieve C, milliner, r 304 N Mulberry

Steinhoff Charles A, pharmacist, h 104 W Sugar

Stelts Gertrude M, r 3 N Norton

Stelts Hezekiah (Martha), flagman, h 3 N Norton

Stephan John, laborer, h 313 S Gay

Stephan Mary L, wid Daniel W (Novelty Store), h 607 W High

**STEPHAN & LORENTZ** (M L Stephan, E F Lorentz), props Novelty Store 200 S Main

Stephens Clara, r 407 N Mulberry

Stephens Harold J, laborer, r 10 3d av

Stephens Jennie, wid Harry, h 10 3d av

Stephens Mac F (Josephine), electn, h 7 E Chestnut

Stephens Mary J, wid Abram, h 407 N Mulberry

Stephens Omar, distributor, r 10 3d av

Stephens Paul H, laborer, r 10 3d av

Stephey Elwood E (Mamie L), mchst, h 664 N Sandusky

Stephey George E (Emma B), foreman, h 28 Belmont av

Stevens Albert, glasswkr, b 611 W Gambier

Stevens Charles, glasswkr, b 611 W Gambier

Stevens Charles R (Alice E), painter, h 704 Gambier av

Stevens Clarence, driver Mt Vernon Ice Co, r 700 W Sugar

Stevens Frank (Mary), laborer, h 204 W Front

Stevens Fulton E (J May), foreman, h 516 Gambier av

Stevens Helen A, wid John, h 507 N Gay

Stevens John L (Lucy A), h 4 S Clinton

Stewart Wm A (Charlotte), cook, h 202½ Walnut

Stillwell Lot C (Gertrude B), lawyer 21½ Public sq, h 405 E High

Stillwell Madeline, r 405 E High

Stillwell Obadiah B (Virta), carrier P O, h 223 E Burgess

Stillwell Ruth, r 405 E High

Stillwell Wendell W, student, r 405 E High

Stimmel Guy H (Mary E), carrier P O, h 508 Gambier av

Stinemetz Albert D (Mary), coremkr, h 302 Boynton

Stinemetz Caroline, wid John, h 300 Boynton

Stinemetz Elden, driver, r 1 Prospect

**Sanderson & McCreary**

301 West High St.

Citz. Phone 234. Bell Phone 236-R

**LUMBER, CEMENT and WALL PLASTER**

All Kinds of

**Building Material**



# The Book & Art Shop Books, Bibles

Main cor. Gambier Streets

Stationery, Office Supplies

MT. VERNON DIRECTORY

203

Stinemetz Loren, carp, r 300 Boynton  
Stoehr Harry, plasterer, r 305 Boynton  
Stofer Lee (Bessie), bridgewkr, h 701 W High  
Stokes Alvin D (Laura), piano tuner, h Martinsburg rd S V  
Stikes A Lincoln (Emma J), blksmith 1 Marion  
Stokes Elnora J, r 221 N Norton  
Stokes Joseph C (Aryntha E), junk, h 311 Chester  
Stokes Lela A, phone opr, r 222 N Norton  
Stokes Margaret C, wid Abraham, h 221 N Norton  
Stokes Paul S (Corda M), chiropodist, h 9 E Chestnut  
Stokes Samuel, h 304 W Burgess  
Stokes Thomas H (Margaret), mehst, h 222 N Norton  
Stokes Thomas M, mehst, r 222 N Norton  
Stone Arta M, r 105 N Jefferson  
Stone Austin E, ironwkr, r 105 N Jefferson  
Stone Daniel C, h 403 N Main  
Stone Jesse B, cooper, b Columbus rd S V  
Stone John F, h 105 N Jefferson  
Stone Katherine B, clerk, r 105 N Jefferson  
Stone Lydia L, clerk, r 105 N Jefferson  
Stonebrook John E (Sarah), h 5 Wooster av  
Stoneburner Finley E (Susanna), laborer, h 202 E Front  
Storey George W, laborer, h 311 N Norton  
Storey John, molder, r 311 N Norton  
Stoyle Clarence F (Emma), draftsman, h 112 Wooster av  
Stoyle Frank A (Gertrude M), molder, h 216 E Burgess  
Stoyle John A (Mary), h 219 E Burgess  
Strang Fay L, r 108 W Gambier  
Strang Ferne G, r 108 W Gambier  
Strang Fred W, laborer, b Commercial Hotel  
Strang La Fayette (E May), carriage mfr 107 W Vine, h  
108 W Gambier  
Strang M Grace, r 108 W Gambier  
Stream Clifton G (Goldie M), polisher, h 701 W Sugar  
Stream Luther A (Dora E), (Stream & Rimer), h 27 Bel-  
mont av  
**STREAM & RIMER** (L A Stream, Wm F Rimer), real  
estate and insurance 135½ S Main  
Strong George L (Sadie S), towerman, h Norton S V

C. A. BOPE  
114 SOUTH MAIN STREET  
Dealer in Hardware and Iron  
BICYCLES

## ELECTRIC SUPPLY AND CONSTRUCTION CO.

Citizens Phone 769 Blue

4 PUBLIC SQUARE



# R. W. PITKIN'S CASH STORE

Groceries, Meats and  
THE STORE THAT SAVES YOU MONEY :: Baked Goods ::

**IF IT'S INSURANCE, See Will J. "Doc" Welsh, The Service Agency**  
 REPRESENTING THE STRONGEST AND BEST  
 AMERICAN FIRE INSURANCE COMPANIES  
 16 E. GAMBIER ST.  
 Citz. Phone 231 Red

204

MT. VERNON DIRECTORY

Struble Block, 101 S Main  
 Stuckman Daniel (Mary), r 200 W Chestnut  
 Studor M Ethelynde, teacher, r 107 E Gambier  
 Stull, Lee (Stella), layerout, h 6 Marion  
 Stull Wm R, ticket clerk Penna RR, b Wisner Hotel  
 Stump Milton H (Martha J), bricklayer, h 405 Water  
 Stump Norman K (Ethel G), tinsmith 10 N Main, h 4 E Chestnut  
 Stump Pauline R, clerk, r 6 Greer  
 Stump Wm H (Lotta), foreman, h 6 Greer  
 Sturges Eunice D, wid Fred, h 401 E Gambier  
 Sturts J Henry (Mary), foreman, h 1110 N Mulberry  
 Sturts Matilda, wid Levi, r 1110 N Mulberry  
 Styers Jacob M (Caroline), inspector, h 804 Gambier av  
 Styers Lela, clerk, r 306 N Division  
 Suitt Francis M, laborer, r Martinsburg rd S V  
 Suitt James A, chauffeur, r Martinsburg rd S V  
 Suitt Philip S (Emma), h Martinsburg rd S V  
 Sullivan Catherine, wid Lawrence, h 310 N Norton  
 Sullivan Charles, mchst, r 310 N Norton  
 Sullivan Florence J, laundress, r Gambier rd R D 1  
 Sullivan Frank L (Dolly), com trav, h 105 S Gay  
 Sullivan Mary E, laundress, r Gambier rd R D 1  
**SULLIVAN MAX L** (Clementina J), furniture repr, 10 N Main, h 1016 E Vine  
 Sullivan Michael, molder, r 310 N Norton  
 Summers Calvin J (Mattie), bridgewkr, h 506 N Sandusky  
 Summers Emerson (Hannah), bridgewkr, h 807 W Burgess  
**SUN LUMBER CO THE**, Fred N Cotton pres-treas, Leslie W Cotton v-pres, lumber, lath, shingles, sash doors and blinds, lime, cement and building materials, 324-328 S Main, phones Citz 223, Bell 223 (see top lines)  
**SURLAS FRED A** (Surlas & Francis), h 116 S Main  
**SURLAS & FRANCIS** (Fred A Surlas, Peter J Francis), props Candyland 116 S Main (see top lines)  
 Sutton Henry V, driver, h 204 W Sugar  
 Sutton John (Anna), laborer, h 303 N Norton  
 Sutton J Wm (Mae C), mchst, h 4 Marion  
 Sutton Laurel E, clerk, r 104 S Mulberry

## O. C. CHASE & SONS

TINNERS AND ROOFERS

204  
West High Street



Sutton Lorinda, wid Richard, r 204 W Sugar  
Sutton Martha E Mrs, r 407 N Mulberry  
Sutton Richard, laborer, r 204 W Sugar  
Sutton Roletta A), r 104 S Mulberry  
Sutton Thomas J (Elmira V), cooper, h 2 Walnut  
Sutton Wm E (Grace T), mchst, h 107 W Burgess  
Swadener Gail W (Alice), glasswkr, h 801½ W Vine  
Swadener Harley R (Myrtle), glasswkr, h 507 Ridgewood av  
Swan Mary, wid Thomas, h 801 Gambier av  
Swanson Oscar G (Jennie J), laborer, h 112 E Curtis  
Swartout Hubert O (Daisy B), teacher, h Academia  
Swauger Rachel, wid Wm, r Columbus rd S V  
Sweeney Claire W, r 3 S Sandusky  
Sweet George W (S Otie), laborer, h 8 Marion  
Sweet Harvey, glasswkr, r 8 Marion  
Sweet Percy G (Hattie E), laborer, h 602 W Sugar  
Swetland Anna E, r 108 N Main  
Swetland Harriett T, r 108 N Main  
Swetland Henry C, real estate, h 108 N Main  
Swigart Coleman (Iva), boilermkr, h 649 E Front  
Swigart John E (Cassie V), painter, h 102 Roundhouse la  
Swigart Lemuel (Martha J), foreman, h 304 Ridgely  
Swingle Edward C (Mary M), plumber, h 513 E Burgess  
Swingle Wm F (Rosa M), foreman, h 911 N Mulberry  
Swingley Everett, clerk, r Madison S V  
Swingley Garrie (Nellie A), glasswkr, h Madison S V  
Swinhart Rose Mrs, h Columbus rd S V  
Swoger Robert L (Ida M), laborer, h 104 N Norton

### T

Taft Joseph G (Media D), collector, h 15 Elizabeth  
Taggart Walter, clerk, r 800 N Gay  
Talmage Carl L (Clara), carp, h Academia  
Talmage Mamie E Mrs, r Quarry  
Tann Harley (Minnie), glasswkr, h 109 Water  
Tanner Delbert F (Jennie), lineman, h 302 S Center  
Tarr Alexander B (Maria H), watchman, h 211 N Mulberry  
Tarr A Percy (Anna L), draftsman, h 209 N Mulberry

**MAX MEYERS**  
STOVES, RANGES, HOUSE FURNISHINGS  
PHONES, CITIZENS' 171 RED; BELL 184-W

## Stamm's GOOD CLOTHES SHOP

104 SOUTH MAIN STREET

MT. VERNON, OHIO

== FINE FURNISHINGS, HATS, TRUNKS AND BAGS ==

COME  
AND  
SEE!



# THE SUN LUMBER CO.

Fred N. Cotton, Pres. and Treas. S. MAIN ST. Both Phones 223  
No Weather Beaten Stock Everything Under Cover

CEMENT, WALL PLASTER,  
SLATE, COMPOSITION  
ROOFING AND BUILDING  
MATERIAL

**ANDERSON ROOFING WORKS** 22 W. VINE ST.  
Spouting, Cornice, and General Repair  
CITIZENS' 387 GREEN  
RES. PHONE 549 BLACK

206

MT. VERNON DIRECTORY

Tarr Edgar, clerk, rms 102 S Mulberry  
Tarr Howard S (Mildred), clerk, h 119 E Pleasant  
Tarr Samuel B (Grace A), (Fry Brothers Co), h 704 Mulberry  
Taser Fred C, bridgewkr, r 314 Chester  
Tate Clarence A (Amanda Z), barber, h 210 W Curtis  
Tate Howard M (Alice), laborer, h 701 E Chestnut  
Tathwell Ellen, wid James, r J L Christopher  
Taughter Carl M, clerk, r 111 E Hamtramck  
Taughter Cecilia, clerk, r 21 Elizabeth  
Taughter Jeremiah (Bridget), laborer, h 21 Elizabeth  
Taughter John J (Alice), mchst, h 111 E Hamtramck  
Taughter J Walter, clerk, r 111 E Hamtramck  
Taughter Mary, r 109 E Hamtramck  
Taughter Mary F, r 21 Elizabeth  
**TAUGHER PATRICK W** (Mary A), mgr Western Union  
Telegraph Co, h 110 E Hamtramck  
Taughter Raymond A, clerk, r 111 E Hamtramck  
**TAUGHER THOMAS E**, prop Palace Pharmacy 1 E High  
cor Public sq, h 109 E Hamtramck (see front cover)  
Taylor Aaron T (Della), engineer, h 903 W Burgess  
Taylor Albert A, bridgewkr, r 504 W Vine  
Taylor Albert P (Ida L), foreman, h 504 W Vine  
Taylor Bernice L, r 504 W Vine  
Taylor Bessie L, milliner, r 305½ N Sandusky  
Taylor Carl (Bessie), laborer, h 39 Marion  
Taylor Chas C (Maude), foreman, h W Gambier cor Norton  
Taylor Charles H (Coreta C), barber 118 S Main, h 607 E  
Front  
Taylor Clem A (Mame E), carp, h 905 N Mulberry  
Taylor Cleota, stenog L B Houck, h N Sandusky bey limits  
Taylor David, painter, h 707 Howard  
Taylor Fred A (Fay E), barber, h 5 W Burgess  
Taylor Grace, teacher Mt Vernon Academy  
Taylor Guy (Eva), dep clerk of courts, h 205 Oak  
Taylor G Frederick (Clarissa M), clerk, h 16 Belmont av  
Taylor Henry J, r 704 E Burgess  
Taylor Herbert L (Minnie), glasswkr, r Columbus rd S V  
Taylor Ida C, wid Charles, h 308 S Gay

**COLE'S LIVERY AND TRANSFER**

103 WEST VINE STREET

Bell Phone 50-R  
Citizens' Phone 315  
:: F. AND J. COLE ::  
PROPRIETORS



# Lorey's Drug Store

BOTH PHONES

115 S. MAIN STREET

Sign of the Nyal Clock

MT. VERNON DIRECTORY

207

Taylor James J (Midge), police, h 704 E Burgess  
Taylor John E, laborer, r 4 W Hamtramck  
Taylor Joshua M (Eunice), carp, h 4 W Hamtramck  
Taylor Malinda, wid George, h 4 W Hamtramck  
Taylor Ola, r 4 W Hamtramck  
Taylor Otis (Susan), laborer, h 1118 N Mulberry  
Taylor Pearl M, r 903 W Burgess  
Taylor Sarah D, wid Zenno, h 102 E Sugar  
Taylor Wm (Emma), laborer, h 206 Chester  
Taylor Wm G, h 1100 W Vine

**TAYLOR ZENNO E** (Lulu G), asst sec C & G Cooper Co,  
h 102 E Sugar

Teasdale Homer (Pauline), r Academia  
Tedsco Stephen (Francisca), glasswkr, h Columbus rd S V  
Teeter Andrew J (Anna J), clerk, h 500 E Burgess  
Temple Calvin B (Mary E), laborer, h 300 Calhoun  
Temple Mary A, r 907 W High  
Temple Roy, driver R W Pitkin, r 300 Calhoun  
Temple Wm S (Anna B), foreman, h 907 W High  
Tewksberry Ethel, r O C Bryan  
Thalls Wm (Lola M), bridgewkr, h 16 Prospect  
Thatcher Hugh L (Lillian E), gasblower, h 625 N Sandusky  
Thayer Geo E (Cassie P), barber 21 N Main, h 304 W Vine  
Thayer Pierce A, barber, r 304 W Vine  
Thayer Walter H (Nellie M), barber 134 S Main, h 405 N  
West

Thiel Bruno C (Rose), draftsman, h 118 E Lamartine av  
Thiel Martin A (Olga C), mech engr, h 118 E Lamartine av  
Thoma Jeremiah, harnessmkr, r 500 W High  
Thomas Bertha, domestic 2 Wooster av  
Thomas Francis M, lab, r W S Thomas S V  
Thomas Fred H, com trav, r Y M C A  
Thomas Harry L (Loveda), glasswkr, h 305 S Division  
Thomas Henry (Johanna), mechst, h 206 W Front  
Thomas Walter S (Rena), gasdriller, h Columbus rd S V  
Thompson Elvin (Jeannette), engr, h 118 E High  
Thompson Frank, r Wm H Trusler S V  
Thompson Malinda, wid Samuel, h 401 E Vine  
Thompson Pauline, r 118 E High

CITY BOTTLING AND SODA WORKS

H. G. RICHARDS, Proprietor

Mrs. of All Kinds of Soft Drinks  
Citizens' Phone 719 Green  
202 S. SANDUSKY STREET

## THE DUNLAP RUG CO.

E. A. DUNLAP

F. B. KROFT

CITIZENS 554

CARPETS CLEANED BY COMPRESSED AIR OR VACUUM.  
RUGS AND DRUGGETS MADE FROM YOUR OLD INGRAIN OR BRUSSELS



**MT. VERNON M. & S. SANITARIUM**  
 9 WEST SUGAR STREET  
 Citizens' 258  
 Bell 56  
**Stomach and Nervous Diseases, Rheumatism**  
**Careful Diagnosis** — **Nurses Furnished**

208

## MT. VERNON DIRECTORY

Thompson S Howard (Lulu A), glasswkr, h 606 N Gay  
 Thompson Willard B (Margaret L), fish 16 N Main, h 401  
 E Hamtramck  
 Thornberry Carl I, glasswkr, b O C Bryan  
 Thornberry Hammond, glasspacker, b 3 Maplewood av  
 Thornberry Harry, glasspacker, b 3 Maplewood av  
 Thornbury Albert O (Minnie P), glasswkr, h 303 W Vine  
 Thrailkill Joseph, h 306 W High  
 Thrailkill Lee W (Ottie), glasswkr, h Newark rd S V  
 Thrailkill Russell, draftsman, r 306 W High  
 Thuma Earl F (Cora H), laundryman, h Newark rd S V  
 Thuma Jacob A (Margaret E), h 530 N McKenzie  
 Thuma Jeremiah, harnessmkr, b 500 W High  
 Tibbits Emma J, wid Charles, h 613 W Gambier  
 Tiebe Sarah E, wid Theodore, h 214 E Burgess  
 Tiebout Charles R (Annie C), draftsman, h 211 E Burgess  
 Tier Catherine, operator, r 105 N Adams  
 Tier Charles O (Nettie M), mchst, h 309 S Gay  
 Tier Charles P, janitor, h 105 N Adams  
 Tiger Wm (Annie), laborer, h 800 Howard  
 Tighe Agnes J, wid Charles, bkpr probate court, h 600 E  
 Front  
 Tighe Anna, phone opr, r 600 E Front  
 Tighe James, clerk, r 111 E Gambier  
 Tighe Margaret, wid James, b 111 E Gambier  
 Tighe Vincent (Ethel), phone opr, h 303 Ridgely  
 Tighe Wm F, b Commercial Hotel  
 Tigner Charles M, glasswkr, rms Hotel Wisner  
 Tille Amos, glasswkr, r 5 Austin av  
 Tille Rachel E, phone opr, r 5 Austin av  
 Tille Raymond, glasswkr, r 5 Austin av  
 Tille Sylvina, h 5 Austin av  
 Tilton Carrie, wid George H, h 508 N Main  
 Tindall Wm M (Cora B), laborer, h 26 Marion  
 Tinkey Fairy B, clerk R W Pitkin, r 503 E Front  
 Tinkey Geo W (Eda M), baker R W Pitkin, h 109 E Front  
 Tinkey Huron C, r 109 E Front  
 Tinkey James, h 16 Miami  
 Tinkey J Calvin (Maggie E), county sealer, h 503 E Front

## Miller Brothers

HILAS H. MILLER

EVERETT B. MILLER

Funeral Directors and Embalmers

:: :: 4 NORTH MAIN STREET :: ::

— AMBULANCE SERVICE —



# GEO. W. SHARP

9 North Mulberry Street

Mt. Vernon, O.

PIANOS

Player Pianos, Organs, Sewing  
Machines

Citizen's Phone, St re 461 Black

Res. 911 Blue

## MT. VERNON DIRECTORY

209

Tinkev Nathan E (Anna), baker R W Pitkin, r 501 E Front  
Tippin Mary, h 304 Calhoun  
Tipton Albert H (Arvilla), mchst, h 518 Coshocton av  
Tish Bessie, r 303 Chester  
Tish Curtis (Sarah), h 401 Coshocton av  
Tish George M (Eva), laborer, h 1 Prospect  
Tish Henry M (Elizabeth A), laborer, h 303 Chester  
Tish John G (Harriet B), teamster, h 2 Miami  
Tish John L (Mary J), h Sychar rd  
Tivenan Julia, wid Hugh, h 611 W Gambier  
Tobias Wm, laborer, r 107 N Adams  
Todd Joseph A (Ida F), glasswkr, h 401 E Front  
Todd Roy M, glasswkr, r 401 E Front  
Tomlinson Lulu B, b 306 S Gay  
Toms Nora E, r 405 N Mulberry  
Toole John J (Madeline), mgr J S McConnell Co, h 4 E  
Lamartine av  
Toothman Asenath, wid George, h 103 Cedar  
Totman Wm (Amanda E), h 612 E Chestnut  
Totman Wilbur (Addie), teamster, h 513 N Catharine  
Trainor Christopher A (Mary E), glasswkr, h 22 E Front  
Trainor Helen V, r 22 E Front  
Treess J Edward (Cecelia), laborer, h 805 Howard  
Trenwith Ernest (Nellie E), mchst, h 115 S Catharine  
Tress Mary, r 7 E Sugar  
Trick Ida B, wid Fred T, h 117 E Pleasant  
Trick Irene L, r 503 E Vine  
Trick Thomas, h 109 E Lamartine av  
Trick Wm C (Harriet R), salesman, h 503 E Vine  
Trigaux Arthur (Sarah), glasswkr, h 700 W Vine  
Trigaux Joseph D (Myrtle), glasscutter, h 700 W Vine  
Trimble Elizabeth, nurse, h 113 E Sugar  
Trimble Joseph D, h 20 Public sq  
Trimble Josephine, wid Solomon, r 1 S Gay  
Trimble Margaret E, wid Joseph, h 204 E Gambier  
Trott Albert (Pearl), mchst, h 105 E Burgess  
Trott Bernice C, r 511 E Burgess  
Trott Charles W (Emma G), mchst, h 504 E Burgess  
Trott Emma M, r 9 Mansfield av

**SIMPKINS & CO.** Livery and Auto Service  
CITIZENS' PHONE 757  
BELL PHONE 433-R  
105 W. FRONT ST.

BILLIARD  
TABLES.  
FINEST IN  
STATE

## CITY CIGAR STORE

Ray H. Burnett — Proprietors — Wm. R. Barnett

POCKET  
BILLIARDS  
NONE  
BETTER



# W. E. McCormick Fine Funeral Furnishings

**MILTON S. LEWIS** Clothing and Furnishings  
FOR MEN AND BOYS

210

MT. VERNON DIRECTORY

Trott Harold, r 109 E Burgess  
Trott Robert (Pearl), mehst, h 109 E Burgess  
Trott Samuel, laborer, h 511 E Burgess  
Trott Samuel A, h 9 Mansfield av  
Trout Mary M Mrs, h 8 E Front  
Truman Robert (Grace), laborer, h 800 N Mulberry  
Trumbull Edwin A, carriage repairer 805 W High  
Trusler Wm H (Melissa), butcher, h Buckeye addition S V  
Tucker Mina, wid Charles S, r 308 W Vine  
Tucker O Ray (Edith E), pressman, h 202 S McArthur  
Tucker Simon R (Minnie A), carp, h 600 N Mulberry  
Tudor Dorothy E, stenog, r 3 S Jackson  
Tudor Minnie, U, wid Frank, r 3 S Jackson  
Tulloss Catherine F, wid Emer, h 111 E Gambier  
Tulloss Felicia S, wid Wm, r 113 E Sugar  
Turben I Emery (Ethel), contr, h 120 E Hamtramck  
Turner Carl W (Mary F), laborer, h Norton S V  
Turner Charles J (Ruth A), picture framer, h 103 Walnut  
Turner Clyde F, music teacher, r 10 Walnut  
Turner James F, restaurant 24 Public sq, h 515 W Sugar  
Turner Julia E, h 103 E Sugar  
Turner Margaret E, wid George, r 515 W Sugar  
Turner Norman G (Iva E), bkpr, h 114 Wooster av  
Turner Paul B (Katie), gardener, h 60 Mansfield av  
Turner Wm H (Mary M), timekpr, h 306 N Gay  
Turner Wm H (Rose A), engineer, h 10 Walnut  
Tuttle David B, cashier Ohio Fuel Supply Co, b 300 W High  
Tweedy Butler, bridgewkr, b 103 N Adams  
Tydings Frank (Pearl), grocer 533 Gambier av  
Tyler Harry W, porter, r 110 W Pleasant  
Tyler John F (Lucinda), janitor, h 105 N McKenzie

## U

Uhl Sarah, wid Polk, r 520 Gambier av  
Ulery Hugh (Etta), laborer, h Camp Sychar  
Ullom Rose M, milliner, r 116 E Burgess  
Umbach John J, tinsmith, h 500 Oak  
Union Painless Dentists (J O Hawley), 201 S Main

## Sanderson & McCreary

301 West High St.

Citz. Phone 234.

Bell Phone 236-R

LUMBER, CEMENT  
and WALL PLASTER  
All Kinds of

Building Material



# The Book & Art Shop PICTURES Main cor. Gambier Streets FRAMING

MT. VERNON DIRECTORY

211

Underhill Jackson, mehst, r 301 E Hamtramck  
Unroe Thomas, glasswkr, b Hotel Wisner  
Unroe Warren A (Grace V), lineman, h 613 E High  
Upham Chester R, bkpr, r 609 E High  
Upham David A (Margaret A), pres Upham Gas Co, h 609 E High  
Upham Gas Co The, D A Upham pres, S P Upham sec-treas, 23 Public sq  
Upham James A (Mabelle), supt Upham Gas Co, h 609 E High  
Upham S Percy, sec-treas Upham Gas Co, r 609 E High  
Ute Clifford C, glasswkr, r 7 N Sandusky  
Ute Mary A, wid John, h 7 N Sandusky  
Utsinger Wm F (Lilly), gasdriller, h 401 N Sandusky

## V

Vail Clinton B (Mina V), drayman, h 1001 W Chestnut  
Vail Eliza P, wid John, h 901 W Chestnut  
Vail Mary E, teacher, r 901 W Chestnut  
Vail Ruth A, r 1001 W Chestnut  
Vail Stanley (Mary), driver, h 703 W Chestnut  
Van Aman Charles E (Jeanne), glassctr, h Columbus rd S V  
Van Arnstedt Ernest (Rosa B), music tchr, h 104 E Front  
Van Atta Samuel T, b Newark rd S V  
Van Ausdale Edna, opr C U Tel Co, r 112 N Catharine  
Van Belene Dart, glasswkr, b 203 Arch av  
Vance Bessie, teacher, r 916 W High  
Vance Frank H (Sarah), farmer, h 916 W High  
Vance Harley, r 1000 W Sugar  
Vance Mary, h 112 S Mulberry  
Vance Otto (Maude), carp, h 1000 W Sugar  
Vance Ruby E, r 500 E Vine  
Vance Wm J (Flora E), oil expert, h 500 E Vine  
Vandergrift Walter P (Anna B), glasswkr, r 408 E Front  
Vandavelde Charles E (Irma), glasswkr, h 6th S V  
Vandavelde Francine, phone opr R W Pitkin, r 6th S V  
Vandavelde Paul L (Elsie), bridgewkr, r 105 N Adams  
Van Horn Earl, glasswkr, b 316 S Main

C. A. BOPE  
114 SOUTH MAIN STREET  
Dealer in Hardware and Iron  
BICYCLES

# ELECTRIC SUPPLY AND CONSTRUCTION CO.

Citizens Phone 769 Blue 4 PUBLIC SQUARE



# R. W. PITKIN Groceries, Meats and Baked Goods

Headquarters for Good Things to Eat

212

MT. VERNON DIRECTORY

Will J. "Doc" Welsh General Insurance and Surety Bonds  
16 E. GAMBIER STREET CITIZENS' PHONE 231 RED "Better Be Insured Than Sorry"

Van Horn Lulu B Mrs, laundress, rms 225½ S Main  
Van Nostrand E Clarence (Alice), h 7 Elizabeth  
Van Nostrand Minnie W, clerk, r 7 Elizabeth  
Van Rhoden Lentie S (Stella), mchst, h 119 W Pleasant  
Van Rhoden Talitha J, wid Henry, h 606½ W Gambier  
Van Riper Bertha Mrs, h Crystal av S V  
Van Riper Ida B, r Crystal av S V  
Van Riper John H (Clara), glasswkr, h Crystal av S V  
Van Voorhis Ada, stenog, r 618 W Gambier  
Van Voorhis Clyde W (Bessie), lineman, h 618 W Gambier  
Van Wicklen Edgar C, engr, h 902 E Vine  
Van Wicklen Wm A, laborer, r 902 E Vine  
Van Winkle Otta D, r 506 N Mulberry  
Varner Alva H (Leta B), com trav, h 502 E Burgess  
Vaughan Hildredth, glasswkr, r 236 S Main  
Vaughn Sherman W (Agnes), laborer, h 107 N Adams  
Veatch Ellis (Sarah A), cartman, h 609 E Vine  
Veatch Ida R, r 525 Gambier av  
Veatch Laura J, colr C U Tel Co, h 525 Gambier av  
Vernon Aaron (Minnie), laborer, h Parrott S V  
Vernon Clifford S, plumber, r 116 Wooster av  
Vernon Daisy M, milliner, r 116 Wooster av  
Vernon Edward (Hattie), patternmkr, h 11 Granville rd S V  
Vernon George I (E Lena), h 116 Wooster av  
Vernon H Lucille, r 116 Wooster av  
Vernon John W, painter, h Martinsburg rd S V  
Vernon Mary, wid Isaac, h Newark rd S V  
Vernon Murray B (Lena L), clerk, h 706 E Burgess  
Vernon Truman F, bridgewkr, h 205 N Jefferson  
Vess Leander, bridgewkr, b Columbus rd S V  
Villian Alphonse, h 204 S Adams  
Villian Leopold (Zoe), r 812 W Gambier  
Villian Renell, r 204 S Adams  
Villian Zena, operator, r 204 S Adams  
Vincent Dwight D, clerk, r 724 E High  
Vincent Elizabeth, r Academia  
Vincent Ethel R, bkpr First Nat Bank, r 724 E High  
Vincent Judson (Jennie M), h 724 E High  
Vincent Lucille, r 724 E High

## O. C. CHASE & SONS

TINNERS AND ROOFERS

204 West High Street



Vincent Mabel B, clerk Gem Laundry, r 724 E High  
Vincent Mark (Della), carrier P O, h 402½ W Chestnut

**VINE ST CHURCH OF CHRIST**, Rev J A Long pastor,  
112 E Vine

Vis Nicholas A (Elva M), glasswkr, r 101 S Elm  
Vodden Mary, wid Wm, r 611 E Vine

### W

Waalkes Gerrit (Louise M), chief draftsman Mt Vernon  
Bridge Co, h 201 Park

Waddell Bernard, boxmkr, r Crystal av S V

Waddell Bessie E, r 802 W Chestnut

Waddell Charles C (Gertrude A), carp, h Crystal av S V

Waddell Frank C, r 102 S Sandusky

Waddell Lola J, wid Charles B, h 102 S Sandusky

Waddell Mary, laundress, r Crystal av S V

Waddell Maude M Mrs, r 202 W Vine

Waddell Nell, nurse Mt Vernon Hospital

Waddell Russell B (Carrie J), butcher, h 913 N Mulberry

Wagner Ella, wid George, h 517 E Hamtramck

Wagner Gordon C (Mary V), tailor 29 E Gambier, h 907  
Gambier av

Walcott Wm H, laborer, r 405 Maplewood av

Walcutt Isaac L (Louisa), clerk, h 121 E Vine

Waldon W Grant, r 205 Walnut

Walker Florence E, teacher, r Newark rd S V

Walker Floyd (Isabel), glasswkr, h 107½ W Front

Walker Harold K (Martha), agent, h 12 E Chestnut

Walker Hubert M (Iva M), woodwkr, h 900 W Vine

Walker Jacob J, teamster, h 809 W Gambier

Walker Jay M (Lola M), lumber 311 W Gambier, h New-  
ark rd S V

Walker May M, r 507 E High

Walker Oliver M, student, r Newark rd S V

Walker Paul L (Aughta), butcher, h 507 E High

Walker Ralph W, student, r Newark rd S V

Walker Ruth, nurse Mt Vernon Hospital

Walker Wm A (Dora L), draftsman, h 302 E Gambier

**KNOX PLUMBING & HEATING CO.** 301 W. GAMBIER  
Plumbing Supplies and Plumbing, Gas Fitting, Steam and Hot Water Heating  
Cit. 171 Red Bell 184-W

## STAMM'S GOOD CLOTHES SHOP

MAKES SUITS TO ORDER

DON'T FAIL TO SEE OUR 700 SAMPLES FROM \$17.00 UP



- Wall L Chester (Rachel E), blksmith 13 W Front, h Columbus rd S V  
Wall Norman L (Lois A), h Columbus rd S V  
Wallace Hettie, wid Uriah, h 802 W Chestnut  
Waller Cecil B (Nettie M), stenog, h Academia  
Walpole Bert (Maude), grocer 807 W High, h 207 Walnut  
Walter Clarence C, blksmith, r 216 Coshocton av  
Walter George B (Susan), carp, h 216 Coshocton av  
Walter Lewis P (Sylvia), h 218 N Norton  
Walter Stella, stenog R L Carr, r 216 Coshocton av  
Walters George G, glasswkr, b 304 S Gay  
Walters Warren M (Lida G), laborer, h 106 S Mulberry  
Walton Harry E, apprentice, r 407 N West  
Walton John W (Amanda), barber, h 6 Walnut  
Walton Loretta F, wid Edward C, h 407 N West  
Wander Wm A (Mary E), h 700 E High  
Ward Byron, mason, h 306 E High  
Ward Frank M (Luevisa), glasswkr, h 401 Braddock  
Ward Harry L, com trav, r 400 N Catharine  
Ward John E (Emma E), (Sapp Bros & Ward), h 400 N Catharine  
Ward Neva D, milliner, r 400 N Catharine  
Ward Ralph E, clerk Silas Parr, r 400 N Catharine  
**WARD WM L** (Annabelle), feed and seeds 103 W Gambier, h 205 W Vine  
Warden Harry (Sarah), h 402 N Catharine  
Ware Charles T (Anna C), glasswkr, h Columbus rd S V  
Warman Bert O (Pearl), foreman, h 114 W Pleasant  
Warman Charles E, clerk R M S, r Newark rd S V  
Warman Dwight N (Bessie E), carbldr, h 408 Oak  
**WARMAN EDWARD G** (Ida M), pianos and organs 803 N Mulberry (see top lines)  
Warman Edward P (Rose J), mchst, h 615 W Gambier  
Warman Fannie C, dressmkr, r Newark rd S V  
Warman Fannie E, r 803 N Mulberry  
Warman George F (Bessie L), tinner, h 217 E Burgess  
Warman John (Margaret), farmer, h Newark rd S V  
Warman John S (Mattie), laborer, h 301 W Vine  
Warman Mabel, clerk, h 600 E Vine



# At LOREY'S DRUG STORE NYAL Remedies

MT. VERNON DIRECTORY

215

CITY BOTTLING AND SODA WORKS

H. G. RICHARDS, Proprietor

Mrs. of All Kinds of Soft Drinks  
Citizens' Phone 719 Green  
202 S. SANDUSKY STREET

Warman Nellie G, dressmkr, r Newark rd S V

Warning Ralph (Bessie M), h 302½ W Curtis

**WATER WORKS OFFICE**, C N Williams sec, 49 Public sq

Watters George C (Martha), glasswkr, h 908 W Chestnut

Waxler Roy H (Jennie M), foreman, h 107 W Gambier

Way Wm G (Mildred A), laborer, h 1107 W Vine

Wear-U-Well Shoe Co, H D Fairchild mgr, 13 W High

Weaver Charles G (Ella M), shoes 212 S Main, h 109 E Vine

Weaver Clifton A (Belle), meatctr, h 5 Elizabeth

Weaver Clyde L, com trav, r Y M C A

Weaver Frances, wid John, r 207 S Mulberry

Weaver Gertrude S Mrs, r 400 N Gay

Weaver Harry A (Emma), electn, h 105 E Front

Weaver Harry S (Rosina), printer, h Academia

Weaver Harry W (Lillie), farmer, h Columbus rd S V

Weaver Ida Mrs, restaurant 218 S Main

Weaver John D (Gertrude H), clerk, h 709 E High

Weaver Lavina M, h 204 N Gay

Weaver Madeline E, bkpr, r 204 N Gay

Weaver Mary, wid Samuel, r 309 W High

Weaver Nellie S, r 204 N Gay

Weaver Robert S, student, r 400 N Gay

Weaver Wm B (Ida), h 218 S Main

Weaver Wm E, r 105 E Front

Webb Oliver P (Bessie E), glasswkr, h 700 W Sugar

Webber Fred A (Emma R), molder, h 207½ N Division

Webber Maria, wid Adam, r 402 Braddock

Weber Frank J, popcorn 11 N Mulberry, r 19 S Mulberry

Weber Henry H (Emma), mehst, h Columbus rd S V

Weber John G (Ida M), baker, h 303 N Gay

Webster Glenn (Ollie), farmer, h Columbus rd S V

Weed Cerelda A, wid John W, h 303 W Curtis

Weed Edward A (Bessie L), glasswkr, h 3 S Sandusky

Weed Roy B, glasswkr, r 303 W Curtis

Weeks Samuel H (M Grace), mgr Licking Creamery Co,  
h 805 E High

Weichert John, laborer, b 404 Walnut

Weichert Richard, laborer, b 404 Walnut

Weider Allie, laborer, r 18 Marion

**THE DUNLAP RUG CO.**

E. A. DUNLAP

F. B. KROFT

CITIZENS 554

CARPETS CLEANED BY COMPRESSED AIR OR VACUUM.  
RUGS AND DRUGGETS MADE FROM YOUR OLD INGRAIN OR BRUSSELS



# CANDYLAND Home Made Candies

Surlas & Francis

Citizens' 157

Bell 9-R

216

MT. VERNON DIRECTORY

Stomach and Nervous Diseases, Rheumatism  
Careful Diagnosis — Nurses Furnished

MT. VERNON M. & S. SANITARIUM  
Bell 56  
9 WEST SUGAR STREET  
Citizens' 258

Weider Wm (Erma), laborer, h 18 Marion  
Weigand John, mchst, h 206 W Sugar  
Weir Noble, farmer, h 510 Gambier av  
Weir Noble E (Josephine E), clerk P O, h 720 E Vine  
Weir Thomas (Marguerite), h 117 E Pleasant  
Weirick Wm C, mgr Mt Vernon Ry Co, h Academia  
Weiss Caroline, r 913 W High  
Weiss Frank A, clerk, h 913 W High  
Weiss Henry L (Myrtle M), mchst, h 207 Oak  
Weiss Wm P, blksmith, r 207 Oak

**WELCH CHARLES E** (Mabel S), prop Mt Vernon Hos-  
pital-Sanitarium, h Wooster rd R D 1

Welker Alice B, teacher, r 521 E Hamtramck  
Welker Charles J (Kathryn), mchst, h 201 E Hamtramck  
Welker David F (Mary F), bridgewkr, h 502 N Sandusky  
Welker Fred, picture opr, r 201 E Hamtramck  
Welker Jesse J (Hazel M), clerk, h 504 N Jefferson  
Welker Lewis G (Lucy B), farmer, h 521 E Hamtramck  
Welker Nellie, clerk, r 502 N Sandusky  
Wells Cloa Mrs, operator, r 105 N Jefferson  
Wells, Fargo & Co Express, F A Ahrendt agt, 18 Public sq  
Wells Frank D (Mabel R), student, h Academia  
Welsh Charles E (Fillieman), laborer, h Columbus rd S V

**WELSH WILL J**, general insurance 16 E Gambier, h 24  
E Vine (see side lines)

Welsh Wm (Sarah A), (Welsh & Schaeffer), h 505 E High

**WELSH & SCHAEFFER** (Wm Welsh, J A Schaeffer), in-  
surance 2-4 Banning bldg

Welshymer Brainard C, inspector Upham Gas Co  
Welshymer Charlotta, r 706 W High  
Welshymer Colin C, asst city engineer, r 307 E Burgess  
Welshymer Jefferson T (Augusta), mchst, h 307 E Burgess  
Welshymer Minerva, r 706 W High  
Welshymer Sarah A, wid Wm, h 404 E High  
Welshymer Wm P, teller First Nat Bank, r 404 E High  
Wenger C Pearl (Zola M), clerk, h 304 N Catharine  
Wenger Errett L, collector, r 110 N McKenzie

**WENGER JOSEPH** (Eliza A), osteopathic physician 19½  
E Vine, h 110 N McKenzie

Miller Brothers

HILAS H. MILLER

EVERETT B. MILLER

Funeral Directors and Embalmers

: :: 4 NORTH MAIN STREET :: :

— AMBULANCE SERVICE —



# GEO. W. SHARP

9 North Mulberry Street

Mt. Vernon, O.

PIANOS

Player Pianos, Organs, Sewing  
Machines

Citizen's Phone, Store 461 Black  
Res. 911 Blue

## MT. VERNON DIRECTORY

217

CITIZENS' PHONE 757

BELL PHONE 433-R

**SIMPKINS & CO.** Livery and Auto Service  
105 W. FRONT ST.

Wenger O Mabel, r 110 N McKenzie  
Wenger Samuel (Mary L), h Martinsburg rd S V  
Wenger Stella A, student, r 110 N McKenzie  
Wentz Edmund H (Mathilde), miller, h 3 N Jefferson  
Wert John A (Anna B), driver, h 208 S Main  
Wert M Elsie, r 208 S Main  
Werts Mary E, wid Thomas, r 8 E Chestnut  
Wertz Carl (Ethel), grocer 401 N Mulberry, h 109 W Bur-  
gess  
Wertz Elizabeth, wid Theophilus, h 6 W Chestnut  
Wery Alice, r Crystal av S V  
Wery Zelie, wid Jules, grocer Crystal av S V  
West Adelia G, wid Richard, h 4½ Public sq  
West Alfred (Alice M), tailor, h 801 W Sugar  
West Benjamin K, student, r 612 W Gambier  
West Charles F, r 612 W Gambier  
West Richard, r 4½ Public sq  
West Wm H (Clara L), cement contr, h 612 W Gambier  
Wesley John (Belle), cooper, h 105 N Norton  
Westcott Frank E (Blanche E), trainman, h 121 W High  
Westcott F Herbert (Edith M), glasscutter, h 110 E High  
Westcott Samuel (Tillie), laborer, h 505 W Vine

**WESTERN UNION TELEGRAPH CO**, Patrick W Taug-  
her mgr, 4 E Vine

Westfall E, Raymond (Louise), prop Princess Theater, h  
121 E Chestnut

Wharram Ruth K, domestic 204 S Gay

Wharton Samuel, steward, r 401 W High

Wheeler Eliza, dressmkr, h 306 W Vine

Wheeler Jessie C, b Crystal av S V

Whitcomb Lucille J, dressmkr, h 113 W Gambier

White Bert C (Dessa R), teamster, h 910 W High

White Carey B (Maude), huckster, h 501 Maplewood av

White Elizabeth, wid Albert, h 608 N Gay

White Fred J (Grace), janitor, h 617 E Chestnut

White George A, clerk, r 510 N Sandusky

White Irene E, r 510 N Sandusky

White John D (Fannie), laborer, h 201 N Norton

White Lou Mrs, h 236 S Main

**BILLIARD  
TABLES.  
FINEST IN  
STATE**

## CITY CIGAR STORE

Ray H. Burnett — Proprietors — Wm. R. Barnett

**POCKET  
BILLIARDS  
NONE  
BETTER**



# W. E. McCormick Furniture Undertaking

218

MT. VERNON DIRECTORY

MILTON S. LEWIS, Your Clothier

White L Clyde (Archie H), draftsman, h 405 E Burgess  
 White Palace Theater, W W Miller prop, 216 S Main  
 White Ralph W, draftsman, r 910 W High  
 White St Clair (Mary A), farmer, h 903 W Chestnut  
 White Wm H (Dorothy E), ins agt 135½ S Main, h 704 N Main

Whitehead Emma M, wid Clarence, r 306 W Chestnut  
 Whiteman Martin H (Leona), glasswkr, h 104 E Vine  
 Whiteside Ellen C, wid Nevil, r 202 E Gambier  
 Whitford John A (Lu Nylla), engr, r 113 E Lamartine av  
 Whitney Ann, wid Girdon B, h 301 E Vine  
 Whitney Letitia J, wid Edward E, h 504 E Front  
 Whitney Walter C, mason, r 504 E Front  
 Whittier John G (Ina), glasswkr, h Crystal av S V  
 Whittier Laforest I (Eliza C), sawyer, h 307 N Norton  
 Whittington Anthony B (Mary E), mchst, h 26 Belmont av  
 Whittington Ellen, agent, h 707 W Gambier  
 Whittington Ralph B, mchst, r 26 Belmont av  
 Wider Anna Mrs, housekeeper 107 W Sugar  
 Wilcox Wm, laborer, b 400 N Sandusky  
 Wiley Walter V, colr Merchants Collecting Co  
 Wilkins Amanda E, wid John, r 8 N McArthur  
 Wilkins G Frank (Gertrude), glasswkr, h Columbus rd S V  
**WILKINS PHILIP L** (Leona), probate judge Court House, h 8 N McArthur

Willemin John V (Carrie), clerk, h 106 E Lamartine av  
 Willett Wilber M (Grace E), molder, h 100 Ridgewood av  
 Williams Albert J, laborer, r 400 E Front  
 Williams Arthur, waiter, r 304 S McArthur  
 Williams Augusta V, wid Albert, h 400 E Front  
**WILLIAMS BEATTY B** (Amy F), sec C & G Cooper Co, h E Gambier cor Division

Williams Camelia, wid Albert, h 112 N McKenzie  
 Williams Caton C (Bertha C), mchst, h 116 E Pleasant

**WILLIAMS CLINTON N** (Kathleen), sec water works dept, h 204 S Gay

Williams Earl A, laborer, r 400 E Front  
 Williams Fannie Mrs, h 304 S McArthur  
 Williams Harry, painter, r 400 E Front

**Sanderson & McCreary** LUMBER, CEMENT and WALL PLASTER  
 301 West High St. Citz. Phone 234. Bell Phone 236-R Building Material  
 All Kinds of



# The Book & Art Shop Books, Bibles

Main cor. Gambier Streets

Stationery, Office Supplies

## MT. VERNON DIRECTORY

219

Williams Ila B, teacher, r 112 N McKenzie  
Williams John (Kathryn), operator, h 302 E Hamtramck  
Williams Jonathan, molder, r 400 E Front  
Williams Joseph (Laura), glasswkr, h Crystal av S V  
Williams Lenora, domestic, r 1202½ W Vine

**WILLIAMS LESTER L** (Emma), physician 22 E Gambier

Williams Otho S (Myrtle), glasswkr, h 615 E Chestnut  
Williamson Anna B, wid James, h Parrott S V  
Williamson Blevin S (Johnnie), glasswkr, h 108 W Pleasant  
Williamson Carl (Anna), thresher, h 805 E High  
Williamson Edward (Minnie), mchst, h 8 E Front  
Williamson L Rome (Loretta), mech engr, h 707 E Vine  
Williamson Wm, glasswkr, b 305 S McKenzie  
Willison Grant (Bertha), bridgewkr, h 316 Chester  
Willison Hannah, wid Charles, r 316 Chester  
Wills Anna E, wid Wm, h 207 E Hamtramck  
Wills Howard C, clerk, r 207 E Hamtramck  
Wills Lawrence W, clerk, r 207 E Hamtramck  
Wills Logan A, electrician, r 207 E Hamtramck  
Willyerd Belle, wid John, h 308 W Vine  
Willyerd Sylvanus A (Clara), carp, h Martinsburg rd S V  
Wilson Alice E, wid Frank, h 302 E Pleasant  
Wilson Charles D, slsman, r 902 W Chestnut  
Wilson C W, laundryman O S S  
Wilson Hattie, wid Charles, h 113 Water  
Wilson John L (Delilah A), lumberman, h 618 E Vine  
Wilson John R (Sarah E), h 617 E High  
Wilson Lawrence D, laborer, r 618 E Vine  
Wilson Miles, mchst, b 106 W Gambier  
Wilson Wm A (F Angeline), foreman, h Norton S V  
Wilson W Allen (Mary E), h 700 E Vine  
Wilson W Earl (Ardella F), laborer, h 662 N Sandusky  
Winans Clarence H (Ruth), prin High School, h 609 N Gay  
Wine Libbie, wid Reuben, h Columbus rd S V  
Winegarden Emily E, wid Jay G, r 103 N Mechanic  
Wineland Alonzo (Belle), barber 10 Public sq, h 516 E Hamtramck

Wineland Dorothy, r 516 E Hamtramck

Wineland Leafy L, stenog, r 516 E Hamtramck

C. A. BOPE  
114 SOUTH MAIN STREET  
Dealer in Hardware and Iron  
BICYCLES

## ELECTRIC SUPPLY AND CONSTRUCTION CO.

Citizens Phone 769 Blue

4 PUBLIC SQUARE



# R. W. PITKIN'S CASH STORE

Groceries, Meats and  
THE STORE THAT SAVES YOU MONEY :: Baked Goods ::

220

MT. VERNON DIRECTORY

**IF IT'S INSURANCE, See Will J. "Doc" Welsh, The Service Agency**  
16 E. GAMBIER ST.  
Citz. Phone 231 Red  
REPRESENTING THE STRONGEST AND BEST  
AMERICAN FIRE INSURANCE COMPANIES

Wing Elizabeth I, domestic 200 E High  
Wing James A (Eliza J), farmer, h Mansfield av R D 5  
Wingeier Alex (Lydia), painter, h 716 E High  
Wingert Benjamin F, farmer, r 4 W Hamtramck  
Winland Harry O, clerk C N Lorey, r 203 E Vine  
Winne Katharine, teacher, h 601 E Chestnut  
Winter Josephine L, wid Edward A, teacher, r 702 W High  
Winterbotham Edward S (Susan), farmer, h 105 Walnut  
Winterbotham Herbert T (Ida M), teamster, h 407 N Jefferson  
Wintermute Catherine M, wid Richard, nurse, h 405 N Division  
Wintermute H Ogden, r 5 Greer  
Wintermute Wilbur S (Ora), painter, h 5 Greer  
Winterringer Joseph V, butcher, h 14 Marion  
Winterringer Wilda, r 14 Marion  
Winterringer Zenna, r 14 Marion  
Winters Gustave (Verna), glasswkr, h 604 E Front  
Wirk John S (Lucy S), upholsterer 406 N Mulberry  
Wirwille Albert G (Callie J), barber, h 213 W High  
Wise Boyd S, glasswkr, r Martinsburg rd S V  
Wise C Wesley, clerk G R Baker & Co, r 204 N Main  
Wise James E (Lillie), glasswkr, h Martinsburg rd S V  
Wise Samuel E, carp, h 501 Oak  
Wisner George A (Ida P), prop Hotel Wisner, 303 S Main  
Wisner Roy J (Leora A), molder, h 10 Granville rd S V  
Wisner T John (Jennie A), glasswkr, h 3 E Chestnut  
Wissinger Ralph, clerk, rms 300 W High  
Witherell Fannie C, wid Edwin, h 23 Mansfield av  
Witting Otto, bridgewkr, b 1005 Gambier av  
Wolf Charles A, h Columbus rd S V  
Wolf Frank (Olive), r 15 N Mulberry  
Wolf Fred (Bessie), tinsmith, h Columbus rd S V  
Wolf Gertrude, milliner Wythe & Ogg, r Centerburg, 0  
Wolf Gordon, mchst, r 15 N Mulberry  
Wolf Harry, laborer, r Columbus rd S V  
Wolf Neva, r John W Bebout  
Wolfe Arthur C, county surveyor Court House, h New Delaware rd

**O. C. CHASE & SONS** 204 West High Street  
**TINNERS AND ROOFERS**



Wolfe Burleigh C, mchst, r 109 Maplewood av  
 Wolfe Charles (Jessie J), brick mfr, h New Delaware rd  
 Wolfe Emanuel C (Jennie), coremkr, h 109 Maplewood av  
 Wolfe Fred C (Sarah), farmer, h New Delaware rd  
 Wolfe Grover C, clerk R M S, r 109 Maplewood av  
 Wolfe Jennie M, wid Willis M, r 502 N Main  
 Wolfe Mabel V, domestic 406 N Main  
 Wolfe Ray E, stenog, r 109 Maplewood av  
 Wolford Chas (Bertha), teamster, h N Sandusky  
 Wolford Alanson G (Jennie E), coachman, h 102 N Center  
 Wolford Alice A, wid Thomas, h 202 N Catharine  
 Wolford Clark C (Mary E), drayman, h 900 E Vine  
 Wolford Garrett, laborer, r 12 W Front  
 Wolford Joseph (Jennie E), laborer, h 205 Chester  
 Wolford McCorman C (Elizabeth), farmer, h 201 Chester  
 Wolford Nettie O, r 102 N Center  
 Wolford Ralph L, laborer, r 900 E Vine  
 Wollot Lewis P (Lea), glasswkr, h Sychar rd  
 Wollot Paul A (Katherine), plasterer, h Sychar rd  
 Wolverton Carlotta F, r 106 E Gambier

**WOLVERTON IRVING M** (Florence), v-pres and chief  
 engineer Mt Vernon Bridge Co, h 106 E Gambier

Wonderling C Frank (Lillian, gaswkr, h 109 Coshocton av  
 Wonderling Vernon V (Flora), gaswkr, h Columbus rd S V  
 Wood Clara M, teacher, r 502 E Vine  
 Wood John C (Sarah J), clerk P O, h 502 E Vine  
 Wood Walter J, r 502 E Vine  
 Woodford Albert E (Nettie), painter, h 506 N Jefferson  
 Woodford Helen M, r 506 N Jefferson  
 Woodford Wm, h 305 Coshocton av  
 Woodhall Thomas (Rebecca), h 513 W Sugar  
 Woodhull M Ella, r 502½ N Main  
 Woods Campbell J (Zona B), (G R Smith & Co), h 108  
 Coshocton av  
 Woods Jefferson, bridgewkr, h 25½ Public sq  
 Woodward F Claude, opr Princess Theater, r 206 E Chest-  
 nut  
 Woodward John A (Ida), laborer, h 807 Howard  
 Woodward Melvin (Bertie), laborer, h 520 E Hamtramck

**MAX MEYERS**  
 STOVES, RANGES, HOUSE FURNISHINGS  
 PHONES, CITIZENS' 171 RED; BELL 184-W

**Stamm's GOOD CLOTHES SHOP**  
 104 SOUTH MAIN STREET MT. VERNON, OHIO

== FINE FURNISHINGS, HATS, TRUNKS AND BAGS ==

COME  
 AND  
 SEE!



# THE SUN LUMBER CO.

Fred N. Cotton, Pres. and Treas. S. MAIN ST. Both Phones 223  
No Weather Beaten Stock Everything Under Cover

CEMENT, WALL PLASTER,  
SLATE, COMPOSITION  
ROOFING AND BUILDING  
MATERIAL

**ANDERSON ROOFING WORKS**  
Spouting, Cornice, and General Repair  
22 W. VINE ST.  
CITIZENS' 387 GREEN  
RES. PHONE 549 BLACK

222

## MT. VERNON DIRECTORY

Woolison George, h 20 Public sq

**WOOLISON JOHN M** (Bessie), sheriff Court House, h 106  
E Chestnut

Woolison Paul C (Ada B), clerk, h 903 Howard

Woolson Co The, W A Woolson pres, S M Woolson v-pres,  
C C Woolson sec-treas, dept store 125-127 S Main

Woolson Carl C (Ruth M), sec-treas Woolson Co, h 114 E  
Lamartine av

Woolson Robert B, patternmkr, r 504 E Vine

Woolson Storey M (Ida), v-pres Woolson Co, h 602 E Vine

Woolson Wm A (Jennie), pres Woolson Co, h 504 E Vine

Woolworth F W Co, C S May mgr, notions 209 S Main

Wooster Fred E (Kathleen S), gas contr, h 612½ E Vine

Wootton Donald B, student, r 209 Park

Wootton Doris E, student, r 209 Park

Wootton John H (Ada L), city clerk and ins 209½ S Main,  
h 209 Park

Worcester Wm H, r 400 E Burgess

Workman Curtis A (Dora), h 506 N Catharine

Workman Irvin S (Ruth E), physician, h 102 S Gay

Workman Leonard M (Ella), carp, h 306 N Catharine

Workman Mabel I, r 505 Braddock

Workman Wilson (Mary), carp, h 505 Braddock

Worley C Wood (Leona), mchst, h 103 Quarry

Worley Harry B, police, r 107 Water

Worley Hazel B, r 302 W Chestnut

Worley Hugh B (Nellie), gasfitter, h 107 Water

Worley John, h 311 Oak

Worley Park D (Jennie), purch agt C & G Cooper Co, h 302  
W Chestnut

Worthing M E Mrs, r 103 W Burgess

Wrentzel Adam (Ann), tailor 7 S Mulberry, h 307 N Gay

Wrentzel A Cecil, dressmkr, r 307 N Gay

Wrentzel Charles E, patternmkr, r 307 N Gay

Wright Andrew, carp, h 922 W High

Wright Anna R Mrs, h 15 W Gambier

Wright Austin J (Eliza), foreman, h 402 Coshocton av

Wright Bessie A, wid Harry W, h 113 E Front

Wright Charles H (Grace), glassblower, h 707 W Chestnut

## COLE'S LIVERY AND TRANSFER

103 WEST VINE STREET

Bell Phone 50-R  
Citizens' Phone 315

:: F. AND J. COLE ::  
PROPRIETORS



# Lorey's Drug Store

**BOTH PHONES**

115 S. MAIN STREET

Sign of the Nyal Clock

MT. VERNON DIRECTORY

223

Wright Charles L (Mame B), contr, h 12 3d av  
Wright Chauncey (Nancy A), h 207 W Vine  
Wright Clinton (Musie), mchst, h 906 W Burgess  
Wright Edward M (Ella M), h 603 Gambier av  
Wright Ethel L, r 7 Marion  
Wright Franklin D, laborer, r 207 W Vine  
Wright Gerald, foundrywkr, r 906 W Burgess  
Wright Hilda T, emp Curtis House, r 113 E Front  
Wright Joseph H, glasswkr, r 7 Marion  
Wright Lewis J, glasswkr, r 7 Marion  
Wright Madge M, laundress, r 611 N Sandusky  
Wright Milton A, teamster, r 402 Coshocton av  
Wright Nannie E, teacher, r 603 Gambier av  
Wright Oliver T (Sarah E), h 13 W Vine  
Wright Stewart J (Nora J), carrier P O, h 7 Marion  
Wright Wm F, laborer, r Columbus rd S V  
Wuchner Edward (Edith), tailor 7 Public sq, h 123 E Sugar  
Wylie Anna, domestic Mrs S E Fairchild  
Wymer Amos (Dollie), laborer, h 1006 Gambier av  
Wymer Mary, r Isaac Morgan  
Wynkoop Edward M (Sarah R), farmer, h 4 Newark rd S V  
Wynkoop Mae S, teacher, r 4 Newark rd S V  
Wynkoop Nellie E, teacher, r 4 Newark rd S V  
Wythe George D (Lenora L), clerk, h 102 E Lamartine av  
Wythe Mabel (Wythe & Ogg), r 701 N Mulberry  
Wythe Wm K (Katherine), news 207 W High, h 807 N Gay  
Wythe & Ogg (Mabel Wythe, Clementine Ogg), milliners  
109 S Main  
Wysner Edward E (Cora E), glasswkr, h 616 W Gambier

## Y

Yater Harry, bridgewkr, b 204 Greenwood av  
Yauger George E (Olive), cigars 5 W High, h 108 E Sugar  
Yeager Edward J (Helen), b New Gambier rd  
Yeager Harry J (Irene), furnace setter, h New Gambier rd  
Yeager Helen M, phone opr, r New Gambier rd  
Yerian D Allen (Carrie D), ins agt, h 124 E Vine  
Yerian Emma E, wid David, r 704 W High

**CITY BOTTLING AND SODA WORKS**

H. G. RICHARDS, Proprietor

**Mrs. of All Kinds of Soft Drinks**  
Citizens' Phone 719 Green  
202 S. SANDUSKY STREET

# THE DUNLAP RUG CO.

E. A. DUNLAP

F. B. KROFT

CITIZENS 554

**CARPETS CLEANED BY COMPRESSED AIR OR VACUUM.**  
**RUGS AND DRUGGETS MADE FROM YOUR OLD INGRAIN OR BRUSSELS**



# CANDYLAND

Delicious Ice Cream and Fruit Ices

Surlas & Francis

Citizens' 157

Bell 9-R

224

## MT. VERNON DIRECTORY

**MT. VERNON M. & S. SANITARIUM**  
 9 WEST SUGAR STREET  
 Citizens' 258  
**Stomach and Nervous Diseases, Rheumatism**  
 Careful Diagnosis — Nurses Furnished  
 Bell 56

Young Andrew (Evalena C), mchst, h 901 Gambier av  
 Young Elma M, milliner, r 1000 Gambier av  
 Young Emerson (Dora), bridgewkr, h 608 W Sugar  
 Young Frank L (Bessie R), jeweler 102 S Main, h 308 N Main  
 Young Irvin (Aura E), state examiner, h 404 Gambier av  
 Young Jane, r 102 E Lamartine av  
 Young John S, laborer, r 303 N West  
 Young Josephine M, student, r 901 Gambier av  
 Young J Wm (Louise), mchst, h 303 Boynton  
 Young Martha J, wid Wesley, h 216 E Hamtramck  
 Young Mary A, wid John S, h 303 N West  
**Y M C A**, Roy H Kinney sec, 103 N Main  
 Young Michael (Emma B), carp, h 407 N Sandusky  
 Young M Fay, r 1000 Gambier av  
 Young Ollie H, r 1000 Gambier av  
 Young Roxanna W, wid W Mitchell, h 200 E Gambier  
 Young Wm W, loans 106 S Main, h 1000 Gambier av  
 Youngblood Margaret C, wid George W, h 306 Calhoun  
 Youngblood Otis W (Florence B), inspr, h 8 Monroe  
 Youst Wm (Ella), laborer, h 104 Chester

## Z

Zannetti Samuel (Nina), laborer, r Wm Atherton  
 Zeisloft Eleanor R, r 906 Howard  
 Zeisloft James (Catherine), mchst, h 605 Gambier av  
 Zeisloft Leon F (Edna M), mchst, h 506½ Gambier av  
 Zeisloft Sherman E (Alice A), foreman, h 906 Howard  
 Zellers George (Lucy R), glasswkr, h 505 E Chestnut  
 Zemer Beryl M, teacher, r 107 W Hamtramck  
 Zemer Peter C (Maggie F), supt of schools, h 107 W Hamtramck  
 Zemer Ralph G, student, r 107 W Hamtramck  
 Zent Marilla E, wid Frank, h 302 Walnut  
 Ziegler Claude (Viola), derrick builder, h 3 Maplewood av  
 Zinck Elizabeth, clerk, r Columbus rd S V  
 Zink Theresa Mrs, h Columbus rd S V

# Miller Brothers

HILAS H. MILLER

EVERETT B. MILLER

Funeral Directors and Embalmers

:: :: 4 NORTH MAIN STREET :: ::

—AMBULANCE SERVICE—



**GEO. W. SHARP**

9 North Mulberry Street

Mt. Vernon, O.

**PIANOS**

**Player Pianos, Organs, Sewing  
Machines**

Citizen's Phone, St re 461 Black  
Res. 911 Blue

**MT. VERNON DIRECTORY**

225

**ZOLMAN CARL C** (Edna M), grocer 6 N Main, h 500 E  
Burgess (see page 10)

Zorn Wm H (Lottie M), mechanical engr, r 206 W Vine

Zuccaro James (John Zuccaro Bro & Co), h 305 S Gay

Zuccaro John Bro & Co (James and Frank Zuccaro), com-  
mission merchants 20-22 E Front

Zuccaro John, fruits, h 305 S Gay

**ZULANDT HENRY M**, tailor 6 E Vine, r 203 E Vine

CITIZEN'S PHONE 757

BELL PHONE 433-R

**SIMPKINS & CO.** Livery and Auto Service  
105 W. FRONT ST.

**BILLIARD  
TABLES.  
FINEST IN  
STATE**

**CITY CIGAR STORE**

Ray H. Burnett — Proprietors — Wm. R. Barnett.

**POCKET  
BILLIARDS  
NONE  
BETTER**



# W. E. McCormick Fine Funeral Furnishings

**MILTON S. LEWIS** Clothing and Furnishings  
FOR MEN AND BOYS

226

MT. VERNON DIRECTORY

## *Mt. Vernon Business Directory*

### **Agricultural Implements**

Collins George, 410 W High  
Salisbury Bronson E, 208 W High  
Sapp Bros & Ward, 321 S Main

### **Ambulance Service**

**McCORMICK W EDWIN**, 124-128 S Main  
**MILLER BROS**, 4 N Main

### **Antiques**

**SULLIVAN M L**, 10 N Main

### **Automobile Livery**

**BALL & CHESTER**, 3 N Division  
**SCARBROUGH LOUIS E**, 307 W High  
**SIMPKINS & CO**, 105 W Front

### **Automobile Repairers**

**CORNELL BROS**, Newark rd S V  
Neibarger & Fairchild, 316 S Main

### **Automobiles**

**AUTO INN**, 120 W High  
Nixon Arthur J, Newark rd S V

### **Baggage and Cab Transfer**

**DAVIDSON TRUMAN A**, 110 S Mechanic

## **Sanderson & McCreary**

301 West High St.

Citz. Phone 234. Bell Phone 236-R

**LUMBER, CEMENT  
and WALL PLASTER**  
All Kinds of  
**Building Material**



# The Book & Art Shop PICTURES FRAMING

Main cor. Gambier Streets

MT. VERNON DIRECTORY

227

## Bakers

Drouhard Frank J, 117 W High  
Jones George H, 107 W High  
Mt Vernon Food Co, 222 S Main  
**PITKIN ROBERT W**, 137 S Main

## Baling Machine Manufacturers

Butcher Baling Machine Co, West cor Vine

## Banks

**FIRST NATIONAL BANK**, 16 S Main  
**KNOX COUNTY SAVINGS BANK**, 24-25 Public sq  
New Knox National Bank, 1 S Main

## Barbers

Beaty & Snyder, 227 S Main  
Bricker Warner, 106 W High  
Burris Charles C, 217 W High  
Hanicq Arthur, 223 S Main  
Hess Robert E, 11 W High  
Jewell Wm R, 234 S Main  
Johnston Philip S, 18 W Vine  
Keys George B, 308 S Main  
McKay Charles H, 123 S Catharine  
Patterson Willis A, 8 E Vine  
Seibold Fred C, 505 W High  
Smale & Draper, 14 W Vine  
Smith Fay L, Kirk building  
Staunton James A, 101½ S Main  
Taylor Charles H, 118 S Main  
Thayer George E, 21 N Main  
Thayer Walter, 134 S Main  
Wineland Alonzo, 10 Public sq

## Billiards and Pocket Billiards

**CITY CIGAR STORE**, 2 Public sq  
Gost Bros, 217-221 S Main

C. A. BOPE Dealer in Hardware and Iron  
114 SOUTH MAIN STREET  
BICYCLES

# ELECTRIC SUPPLY AND CONSTRUCTION CO.

Citizens Phone 769 Blue 4 PUBLIC SQUARE



# R. W. PITKIN Groceries, Meats and Baked Goods

Headquarters for Good Things to Eat

Will J. "Doc" Welsh General Insurance and Surety Bonds  
16 E. GAMBIER STREET CITIZENS' PHONE 231 RED "Better Be Insured Than Sorry"

228

MT. VERNON DIRECTORY

## Blacksmiths

Bowers Robert O, 16 W Front  
Cochran & Osborn, 110 S Mulberry  
**CORNELL BROS**, Newark rd S V  
Crider Emmett L, 6 N Mulberry  
Griffin & Hookway, 16 S Mulberry  
Hawkins Wm O, Newark rd S V  
Krafft E Frederick, 3 W Curtis  
Mill Fred W, 11 Coshocton av  
Nelson Henry C, 302 Greenwood av  
Silcott Loudon, 11 W Front  
Silcott & Rinehart, 9 W Front  
Stokes A Lincoln, 1 Marion  
Wall L Chester, 13 W Front

## Books and Stationery

Arnold Merchandise Co, 111 S Main  
**BOOK & ART SHOP**, 136 S Main  
McCrystal Anna, 15 N Main  
**TAUGHER THOMAS E**, 1 E High

## Bottlers

Artesian Soda Water Co, 506 W Vine  
**CITY BOTTLING & SODA WORKS**, 202 S Sandusky

## Box Manufacturers

Barnard Bros, South Vernon

## Bridge Builders

**MT VERNON BRIDGE CO**, 509 W Sugar

## Building Material

**SANDERSON & McCREARY**, 301 W High  
**SUN LUMBER CO THE**, 324-328 S Main

# O. C. CHASE & SONS

TINNERS AND ROOFERS

204  
West High Street



## Building and Loan Associations

Citizens Building, Loan & Savings Assn, 1 E Vine  
Home Building & Loan Co The, 51 Public sq  
Knox Savings & Loan Assn, 15 S Main

## Carpet Manufacturers and Cleaners

**DUNLAP RUG CO**, N Catharine beyond Pleasant

## Carriage Repairers

**CORNELL BROS**, Newark rd S V  
Strang La Fayette, 107 W Vine  
Trumbull Edwin A, 805 W High

## China and Crockery

Novelty Store, 200 S Main

## Cigar Manufacturers

Agnew John H, Old Delaware rd  
Haine John W, 207 S Main  
**KILKENNEY CHARLES A**, 118 S Main  
**TAUGHER THOMAS E**, 1 E High

## Cigars and Tobacco

Barre Luther A, 14 S Main  
Brining J L & Co, 14 W Vine  
Chimm Wm H, 232 S Main  
**CITY CIGAR STORE**, 2 Public sq  
Hyman Max, 210 S Main  
**KILKENNEY CHARLES A**, 118 S Main  
**LOREY'S DRUG STORE**, 115 S Main  
Mavromatis Peter, 106 W High  
Smithhisler Philip J, 17 W Vine  
Yauger George E, 5 W High

**KNOX PLUMBING & HEATING CO.** 301 W. GAMBIER  
Plumbing Supplies and Plumbing, Gas Fitting, Steam and Hot Water Heating  
Ct. 171 Red Bell 184-W

**STAMM'S GOOD CLOTHES SHOP**  
MAKES SUITS TO ORDER  
DON'T FAIL TO SEE OUR 700 SAMPLES FROM \$17.00 UP



# THE SUN LUMBER CO.

FRED N. COTTON, Pres. and Treas.  
SOUTH MAIN STREET

BOTH PHONES 223

No Weather Beaten Stock

EVERYTHING UNDER COVER

**ROOFING**  
**And Sheet Metal Work, Spouting**  
H. W. ANDERSON  
OFFICE PHONE: CITIZENS' 387 GREEN  
RESIDENCE PHONE: 549 BLACK  
22 W. VINE ST.

230

## MT. VERNON DIRECTORY

### Cleaners and Pressers

**CHAMPION STEAM DYE WORKS**, 13 E Gambier  
McCormick J Frank, 11 S Mulberry  
Sanitary Dry Cleaning Co, 5 W Vine  
Wrentzel Adam, 7 S Mulberry

### Clothing

Hopkins G R Co, 116 W High  
**LEWIS MILTON S**, 120 S Main  
Lurie Harry, 225 S Main  
**ROSENTHALL I CLOTHING CO THE**, 101 S Main  
**STAMM'S GOOD CLOTHES SHOP**, 104 S Main  
Stauffer Almon F, 2 N Main

### Coal

**MT VERNON ICE DELIVERY CO**, 404 W Gambier

### Collecting Agencies

**MERCHANTS COLLECTING CO**, 30 Public sq

### Compressed Air Cleaning

**DUNLAP RUG CO**, N Catharine beyond Pleasant

### Confectioners

Balasseotis Mike, 201 W High  
**CANDYLAND**, 116 S Main  
Makos & Badros, 9 W High  
Mt Vernon Candy Kitchen, 201 S Main  
Schiappacasse Anthony, 2 S Main

### Contractors

Anderson R C, 43½ Public sq  
Clark Samuel, 907 W Gambier  
Ralston Wm H, 106 S Main  
Ransom Oscar J, 519 E Chestnut  
West Wm H, 612 W Gambier

## COLE'S LIVERY AND TRANSFER

—103 WEST VINE STREET—

Bell Phone 50-R  
Citizens' Phone 315  
:: F. AND J. COLE ::  
PROPRIETORS



# At LOREY'S DRUG STORE NYAL Remedies

MT. VERNON DIRECTORY

231

## Delivery Companies

Central Delivery Co, 105 W Vine  
**MERCHANTS DELIVERY CO**, 113 E Vine

## Dentists

Beck Charles A, 12 S Main  
Crumley & Beggs, 101½ S Main  
**DEELEY WM S**, Cooper bldg  
Gray Charles M, 109½ S Main  
Grossman Wm B, Banning bldg  
McIntosh Robert L, 106 S Main  
Union Painless Dentists, 201 S Main

## Druggists

Allen Wm F, 8 S Main  
Baker G R & Co, 205 S Main  
Dever Ed, 26 Public sq  
**LAWLER'S PHARMACY**, 1 W High  
**LOREY'S DRUG STORE**, 115 S Main  
Scribner Wm G, 20 N Main  
**TAUGHER THOMAS E**, 1 E High

## Dry Goods

Dowds A A Co, 211-213 S Main  
**MEYER-LINDORF CO THE**, 119-121 S Main  
Ringwalt J S Co, 7 S Main

## Electric Light & Power

Ohio Light & Power Co The, 17 Public sq

## Electrical Contractors and Supplies

Avery-Loeb Electric Co, 6 Public sq  
**ELECTRIC SUPPLY & CONSTRUCTION CO**, 4 Public sq  
Smoots & Dorsey, 6 W High

## Engine Builders

**COOPER C & G CO THE**, 110 W Sugar

CITY BOTTLING AND SODA WORKS

H. G. RICHARDS, Proprietor

Mrs. of All Kinds of Soft Drinks  
Citizens' Phone 719 Green  
202 S. SANDUSKY STREET

## THE DUNLAP RUG CO.

E. A. DUNLAP

F. B. KROFT

CITIZENS 554

CARPETS CLEANED BY COMPRESSED AIR OR VACUUM.  
RUGS AND DRUGGETS MADE FROM YOUR OLD INGRAIN OR BRUSSELS



# CANDYLAND Home Made Candies

Surlas & Francis

Citizens' 157

Bell 9-R

232

## MT. VERNON DIRECTORY

Stomach and Nervous Diseases, Rheumatism  
Careful Diagnosis — Nurses Furnished

MT. VERNON M. & S. SANITARIUM  
Citizens' 258 9 WEST SUGAR STREET Bell 56

### Express Companies

**ADAMS EXPRESS CO**, 10½ E Vine  
Wells Fargo & Co, 18 Public sq

### Feed

**BRADFIELD LEVI S**, 14 E Front  
Mt Vernon Hay Co, 510 W High  
**SCHRIDER HOMER C**, Newark rd S V  
**SMITH WM J**, 509-511 W Vine  
**WARD WM L**, 103 W Gambier

### Fish

Alberts & Gains, 12 E Front  
Thompson Willard B, 16 N Main

### Florists

**AHERN JOHN W**, 117 S Main  
Sharp Charles E, 203 S Main  
Spearman George R, N Sandusky

### Flour Mills

Eagle Roller Mills, 310 W Vine  
**NORTHWESTERN ELEVATOR & MILL CO**, W Chestnut

### Foundries

**BLACK FURNACE CO**, 306 S McKenzie

### Fountain Pens

**LOREY'S DRUG STORE**, 115 S Main

### Funeral Directors

**MCCORMICK W EDWIN**, 124-128 S Main  
**MILLER BROS**, 4 N Main

## Miller Brothers

HILAS H. MILLER EVERETT B. MILLER

Funeral Directors and Embalmers

: :: 4 NORTH MAIN STREET :: :

— AMBULANCE SERVICE —



**GEO. W. SHARP**  
9 North Mulberry Street

**PIANOS**

**Player Pianos, Organs, Sewing  
Machines**  
Citizen's Phone, Store 461 Black  
Res. 911 Blue

**MT. VERNON DIRECTORY**

233

**Furnaces**

**ANDERSON ROOFING WORKS**, 22 W Vine  
**BLACK FURNACE CO THE**, 304-306 S McKenzie

**Furniture**

Blocher Bros, 216-218 W High  
**McCORMICK W EDWIN**, 124-128 S Main  
Miller Charles B E, 18 E Gambier  
Parish C R Co The, 21 Public sq  
Rowlands & Co, 131-133 S Main

**Furniture Repairing**

**SULLIVAN M L**, 10 N Main

**Garages**

**AUTO INN**, 120 W High  
Lake Walter G, 313 S Mulberry  
Mt Vernon Auto Garage, 33 Public sq

**Gas Producer**

**Chapman Engineering Co**, 110 W Sugar

**Gas & Oil Companies**

East Ohio Gas Co The, 512 E Gambier  
**OHIO FUEL SUPPLY CO THE**, 46-48 Public sq  
Upham Gas Co The, 23 Public sq

**Grain Elevators**

**NORTHWESTERN ELEVATOR & MILL CO**, W Chestnut

**Grocers**

Alsdorf Wm V, 101 S Jackson  
Altenburg Minnie, 102 Coshocton av  
Baltzell Charles M, 215 W High  
Barber & Co (whol), 9 W Gambier

**SIMPKINS & CO.**  
CITIZENS' PHONE 757  
BELL PHONE 433-R  
**Livery and Auto Service**  
105 W. FRONT ST.

**BILLIARD  
TABLES.  
FINEST IN  
STATE**

**CITY CIGAR STORE**

**Ray H. Burnett — Proprietors — Wm. R. Barnett**

**POCKET  
BILLIARDS  
NONE  
BETTER**



# W. E. McCormick Furniture Undertaking

MILTON S. LEWIS, Your Clothier

234

MT. VERNON DIRECTORY

Bell Milen F, 101 Coshocton av

**BELL THOMAS E**, 520 Gambier av

Bishop H Clayton, 105 W High

Cain Thomas C, 503 W High

Church Charles M, 108 Park

Cole Robert L, 401 N Sandusky

**COMSTOCK WILMER W**, 17 W High

Cook V Herbert, Academia

Cranmer Paul D, 513 N Sandusky

Durbin Frank J, 517 E Burgess

Friel J T & Son, 214 W High

Hamilton A Harrison, 3 E Vine

**HENEGAN PATRICK J**, 11 W Vine

Inter-City Tea Co, 31 Public sq

Kelser-Dowds Co (whol), 332 S Main

Kilkenney Edward W, 713 W High

Lee John, 506 N Main

Mayer & Lambiotte, 310 S Main

McPeck & Co, 804 W High

**MENDENHALL & CRAMER**, 112 W High

**PITKIN ROBERT W** (wholesale and retail), 137 S Main

**POPPLETON GROCERY CO**, 23 E Gambier

Porter Wm D, 300 S Main

Rawlinson Arthur E jr, 301 S Main

Richardson Ella A, Columbus rd S V

Shellenbarger Virgil W, 100 W High

Simons Hoy O, 1 N Main

Spangler Fred B, Columbus rd S V

Tydings Frank, 533 Gambier av

Walpole Bert, 807 W High

Wertz Carl, 401 N Mulberry

Wery Zelie, Crystal av S V

**ZOLMAN CARL C**, 6 N Main

**Hairdressers**

**SIMMONS M E MRS**, 207 S Gay

**Sanderson & McCreary**

301 West High St.

Citz. Phone 234. Bell Phone 236-R

**LUMBER, CEMENT  
and WALL PLASTER**

All Kinds of

**Building Material**



# **The Book & Art Shop** **Books, Bibles**

==== **Main cor. Gambier Streets** =====

**Stationery, Office Supplies**

## **MT. VERNON DIRECTORY**

**235**

### **Hardware**

**BENNETT FRANK L**, 307 S Main

**BIRD BROS**, 9 S Main

**Bogardus & Co**, 22 Public sq

**BOPE CHARLES A**, 114 S Main

**HENDERSON ABNER B**, 228 S Main

**SMITH G R & CO**, 101 S Mulberry

### **Hides**

**Flaharty Albert J**, 5 E Front

**Keefer & Dodson**, 14 E Gambier

**Sawvel Wm P**, 401 S Main

### **Harness and Saddlery**

**COOPER & ATWOOD**, 34-35 Public sq

**Flaharty Albert J**, 5 E Front

**Ilgner Charles W**, 16 W Vine

**Knox Logan**, 9 S Mulberry

### **Hospitals and Sanitariums**

**MT VERNON HOSPITAL-SANITARIUM**, 115 W Ham-  
tramck

**MT VERNON MEDICAL & SURGICAL SANITARIUM**,  
9 W Sugar

### **Hotels**

**CURTIS HOUSE**, 12 Public sq

**Hotel Wisner**, 303 S Main

### **House Furnishings**

**MEYERS MAX**, 301 W Gambier

**NOVELTY STORE**, 200 S Main

### **Ice Dealers and Manufacturers**

**MT VERNON ICE DELIVERY CO THE**, 404 W Gambier

## **ELECTRIC SUPPLY AND CONSTRUCTION CO.**

**Citizens Phone 769 Blue** ===== **4 PUBLIC SQUARE**

**C. A. BOPE**  
114 SOUTH MAIN STREET  
**Dealer in Hardware and Iron  
BICYCLES**



# R. W. PITKIN'S CASH STORE

THE STORE THAT SAVES YOU MONEY

Groceries, Meats and  
:: Baked Goods ::

**IF IT'S INSURANCE, See Will J. "Doc" Welsh, The Service Agency**  
 REPRESENTING THE STRONGEST AND BEST  
 AMERICAN FIRE INSURANCE COMPANIES  
 16 E. GAMBIER ST.  
 Citz. Phone 231 Red

236

## MT. VERNON DIRECTORY

### Ice Cream Manufacturers

**CANDYLAND**, 116 S Main  
McIntire Ice Cream Co, Coshocton av

### Insurance Agents

Cooper John, Cooper bldg  
Curtis Walter C, 101½ S Main  
Graham John M, 106 S Main  
Hunt Leroy G, 36 Public sq  
**HUNTSBERGER H M & CO**, 106 S Main  
Kahlr Fred W, 15 S Main  
Peterman Samuel H, 136 S Main  
**SALISBURY CHARLES K**, 25½ Public sq  
**STREAM & RIMER**, 135½ S Main  
**WELSH WILL J (DOC)**, 16 E Gambier  
Welsh & Schaeffer, 2-4 Banning bldg  
White Wm H, 135½ S Main  
Wootton John H, 209½ S Main

### Insurance Companies

Knox County Mutual Ins Co The, 108 E High  
Metropolitan Life Ins Co, 111 S Main

### Jewelers

Ankeny R B & Co, 4 S Main  
Clough Fred A, 13 S Main  
Ilger Ned W, 117 S Main  
Loree John R, 210 S Main  
Owens George F, 135½ S Main  
Young Frank L, 102 S Main

### Justices of the Peace

**HARTER GEORGE S**, 109½ S Main  
Perkins John W, Kirk bldg

### Lath and Shingles

**SANDERSON & McCREARY**, 301 W High  
**SUN LUMBER CO THE**, 324-328 S Main

# O. C. CHASE & SONS

TINNERS AND ROOFERS

204  
West High Street



## Laundries

Hop Charley, 238 S Main

**MODEL LAUNDRY**, 12 E Gambier

**NEW GEM LAUNDRY CO THE**, 7 N Main

## Lawyers

Ashbaugh Paul M, 135½ S Main

Bermont Charles L, 112 S Main

Berry Patrick A, 9 E High

Blair Barton W, 5-6-7 Banning bldg

Blair Park B, 5-6-7 Banning bldg

**CARR ROBERT L**, 1 Banning bldg

Clutter Jay R, 21½ Public sq

Coyner George, 1 S Gay

Cromley L Tate, 1 E Vine

Crouch Seba M, 25½ Public sq

**DEVIN HENRY C**, 101½ S Main

**EVANS BERT O**, Cooper bldg.

Ewalt Columbus, 5-6-7 Banning bldg

Ewing John D, Kirk bldg

Graham James B, 106 S Main

**GREER H H & R M**, 1 E Vine

Grubb Daniel B, 403 E High

**HOSACK WM A**, 1 E Vine

**HOUCK LEWIS B**, 111 S Main

Koons Harry W, Kirk bldg

Koons Wm G, Kirk bldg

Koons Wm M, Kirk bldg

Leonard James L, 302 S Gay

**LEVERING FRANK O**, 9 E High

**MOORE FRANK**, 112 S Main

Neal Hugh, 130 S Main

Rawlins David B, 25½ Public sq

**MAX MEYERS**

**STOVES, RANGES, HOUSE FURNISHINGS**

PHONES, CITIZENS' 171 RED; BELL 184-W

**Stamm's GOOD CLOTHES SHOP** COME AND  
104 SOUTH MAIN STREET MT. VERNON, OHIO SEE!  
= FINE FURNISHINGS, HATS, TRUNKS AND BAGS =



# THE SUN LUMBER CO.

Fred N. Cotton, Pres. and Treas.  
No Weather Beaten Stock

S. MAIN ST.

Both Phones 223

Everything Under Cover

CEMENT, WALL PLASTER,  
SLATE, COMPOSITION  
ROOFING AND BUILDING  
MATERIAL

**ANDERSON ROOFING WORKS** 22 W. VINE ST.  
CITIZENS' 387 GREEN  
RES. PHONE 549 BLACK  
Spouting, Cornice, and General Repair

238

## MT. VERNON DIRECTORY

Rimer Wm F, 135½ S Main  
**ROBINSON WM L**, 25½ Public sq  
**ROCKWELL WM C**, 209½ S Main  
**SAPP BURGESS E**, 130 S Main  
Schaeffer James A, 2-4 Sanderson bldg  
Sperry Walter J, 112 S Main  
Stillwell Lot C, 21½ Public sq

### Lime and Cement

**SANDERSON & McCREARY**, 301 W High  
**SUN LUMBER CO THE**, 324-328 S Main

### Livery, Feed and Sale Stables

Auskings John W, 102½ E Front  
**COLE'S LIVERY & TRANSFER**, 103 W Vine  
Poland Judson L, 404 E Vine  
Rinehart & Co, 12 W Front  
**SIMPKINS & CO**, 105 W Front  
Spitzer John A, 206 S Mulberry

### Loans

**SALISBURY CHARLES K**, 25½ Public sq  
Young Wm W, 106 S Main

### Locksmiths

Moore George A, 107 S Mulberry

### Lumber

May M Harry, S Sandusky  
**SANDERSON & McCREARY**, 301 W High  
**SUN LUMBER CO THE**, 324-328 S Main  
Walker Jay M, 311 W Gambier  
Smith G R & Co, 101 S Mulberry

## COLE'S LIVERY AND TRANSFER

103 WEST VINE STREET

Bell Phone 50-B  
Citizens' Phone 315  
:: F. AND J. COLE ::  
PROPRIETORS



# **Lorey's Drug Store**

115 S. MAIN STREET

**BOTH PHONES**

**Sign of the Nyal Clock**

MT. VERNON DIRECTORY

239

## **Machinists**

**MT VERNON MACHINE WORKS**, 9 S West

## **Manicuring**

**SIMMONS M E MRS**, 207 S Gay

## **Meats**

Adams Bros, 101½ Coshocton av  
Bennington & McGugin, 701 W High  
**CANNING THOMAS C**, 3 W High  
Gruver Frank E, 420 E Pleasant  
Keefer Fred J, 14 E Gambier  
Maire Wm M, 515 N Sandusky  
Nixon Dean C, 309 S Main  
**PITKIN ROBERT W**, 137 S Main  
Ransom Bros, 121 S Catharine  
Sieler Hiram G, 104 W High

## **Men's Furnishings**

Fashion Shop, 135 S Main  
**LEWIS MILTON S**, 120 S Main  
Porter & Porch, 10 S Main  
**STAMM'S GOOD CLOTHES SHOP**, 104 S Main

## **Milk Bottle Manufacturer**

Essex Glass Co The, Newark rd S V

## **Milliners**

Harris Emma I Mrs. 20 W Vine  
**McGOUGH & DERMODY**, 110 S Main  
McHale Sisters, 10 E Gambier  
Patterson & Blyth, 5 E High  
Wythe & Ogg, 109 S Main

## **Monuments**

McGee-Starr Granite Co, 408 W Gambier  
Morgan George P, 5 Mansfield av

**CITY BOTTLING AND SODA WORKS**

H. G. RICHARDS, Proprietor

Citizens' Phone 719 Green

202 S. SANDUSKY STREET

**Mrs. of All Kinds of Soft Drinks**

**THE DUNLAP RUG CO.**

E. A. DUNLAP

F. B. KROFT

CITIZENS 554

**CARPETS CLEANED BY COMPRESSED AIR OR VACUUM.**

**RUGS AND DRUGGETS MADE FROM YOUR OLD INGRAIN OR BRUSSELS**



# CANDYLAND Delicious Ice Cream and Fruit Ices

Surlas & Francis

Citizens' 157

Bell 9-R

**MT. VERNON M. & S. SANITARIUM**  
 Stomach and Nervous Diseases, Rheumatism  
 Careful Diagnosis — Nurses Furnished  
 Bell 56  
 9 WEST SUGAR STREET  
 Citizens' 258

240

## MT. VERNON DIRECTORY

### Musical Merchandise

**MARDIS FRANK G**, 108 S Main

**PENN L C CO THE**, 13 E High

### Newspapers

**DAILY BANNER THE**, 5 Public sq

**DEMOCRATIC BANNER THE**, 5 Public sq

**KNOX COUNTY REPUBLICAN-NEWS**, 19 E Vine

**REPUBLICAN-NEWS**, 19 E Vine

### Office Supplies

**BOOK & ART SHOP**, 136 S Main

### Oil

Standard Oil Co, W Front and B & O R R

### Opticians

**Pfouts John J**, 4 S Main

### Osteopaths

**WENGER JOSEPH**, 19½ E Vine

### Overall Manufacturers

**McConnell J S Co**, 400 W Gambier

### Painters and Paperhangers

**BUNN HARRY S**, 12 S Mulberry

**Fry Brothers Co**, 304 S Main

### Photographers

**Eisele Philip F**, 135½ S Main

**Lloyd John B**, 2 E Vine

**Simmonds George**, 102 W Gambier

## Miller Brothers

**HILAS H. MILLER**

**EVERETT B. MILLER**

**Funeral Directors and Embalmers**

:: :: 4 NORTH MAIN STREET :: ::

—AMBULANCE SERVICE—



**GEO. W. SHARP**

9 North Mulberry Street

Mt. Vernon, O.

**PIANOS**

**Player Pianos, Organs, Sewing  
Machines**

Citizen's Phone, St re 461 Black  
Res. 911 Blue

**MT. VERNON DIRECTORY**

**241**

**Physicians**

Armentrout Lyman W, 3 E High

**ARNDT GEORGE D**, 7 S Gay

Blair Harry W, 6 S Gay

Claypool John R, 12 S Main

**CONARD CARROLL D**, 18 E Vine

**CONARD CHARLES K**, 18 E Vine

Colville Robert W, 7 E High

**DEELEY & DEELEY**, 29½ Public sq

Dowds Frederick F, 3 E High

Eastman Newton R, 9 N Main

**FISHER VIRGIL L**, 110 W High

Fulton Abraham T, Kirk bldg

Heard George H, 309 W High

Humbert B Frank, 2½ N Main

**LARIMORE FRANK C**, 19 N Main

**LEE JAMES F**, Cooper bldg

Nixon Isabelle B, 403 E Front

**PENNELL WM W**, 100 N Main

Pumphrey J Merton, 15½ W High

Scott Baldwin B, 2½ N Main

Singrey Fred L, 15 E Chestnut

**WENGER JOSEPH** (Osteopath), 19½ E Vine

**WILLIAMS LESTER L**, 22 E Gambier

Workman Irvin S, 102 S Gay

**Pianos and Organs**

**MARDIS FRANK G**, 108 S Main

**PENN L C CO THE**, 13 E High

**SHARP GEORGE W**, 9 N Mulberry

**WARMAN EDWARD G**, 803 N Mulberry

**Picture Framers**

**BOOK & ART SHOP**, 136 S Main

**SIMPKINS & CO.** Livery and Auto Service  
CITIZENS' PHONE 757  
BELL PHONE 433-R  
105 W. FRONT ST.

**BILLIARD  
TABLES.  
FINEST IN  
STATE**

**CITY CIGAR STORE**

Ray H. Burnett — Proprietors — Wm. R. Barnett

**POCKET  
BILLIARDS  
NONE  
BETTER**



# W. E. McCormick Fine Funeral Furnishings

**MILTON S. LEWIS** Clothing and Furnishings  
FOR MEN AND BOYS

242

MT. VERNON DIRECTORY

## Plastering Materials

**SANDERSON & McCREARY**, 301 W High  
**SUN LUMBER CO THE**, 324-328 S Main

## Plumbers

Atherton & Hill, 9 E Front  
Clark George N, 6 Blackberry al  
Graham Arthur A, 3 N Main  
**KNOX PLUMBING & HEATING CO**, 301 W Gambier  
Snow C Garfield, 8 Public sq

## Plumber's Supplies

**KNOX PLUMBING & HEATING CO**, 301 W Gambier

## Printers

Elmore Printing Co, 320 S Main  
Johnson Charles L, 2 Blackberry al  
**REPUBLICAN PUBLISHING CO**, 19 E Vine

## Publishers

**HARPER FRANK**, 5 Public sq  
**REPUBLICAN PUBLISHING CO**, 19 E Vine

## Real Estate

Campbell Hugh S, 106 S Main  
Cochran Frank M, 106 S Main  
Curtis Walter C, 101½ S Main  
Graham John M, 106 S Main  
Hunt Leroy G, 36 Public sq  
Huntsberger H M & Co, 106 S Main  
Kelley James A, 2½ N Main  
Rockwell Farm Land Co, 209½ S Main  
**SALISBURY CHARLES K**, 25½ Public sq  
**STREAM & RIMER**, 135½ S Main  
Swetland Henry C, 108 N Main

**Sanderson & McCreary**

301 West High St.

Citz. Phone 234. Bell Phone 236-R

**LUMBER, CEMENT  
and WALL PLASTER**

All Kinds of

**Building Material**



# **The Book & Art Shop** **PICTURES** **FRAMING**

=====**Main cor. Gambier Streets**=====

**MT. VERNON DIRECTORY**

**243**

## **Restaurants**

Brock & Fox, 102 W High  
Darling Nin, 12 Brunswick av  
Esler Ray E, 25 W Vine  
Kaufman Monroe H, 7 W Vine  
Simpkins Frank, 19 Public sq  
Mansfield Joseph, 15 W High  
McDonald John W, 229 S Main  
Pipes Laurence R, 302 S Main  
Prindle Jessie, Columbus rd S V  
Sharp Philip W, 507 W High  
Spry Charles, 14 W Vine  
Turner James F, 24 Public sq  
Weaver Ida Mrs, 218 S Main

## **Roofers**

**ANDERSON ROOFING WORKS**, 22 W Vine  
**CHASE O C & SONS**, 204 W High

## **Rubber Goods**

**LOREY'S DRUG STORE**, 115 S Main  
**PALACE PHARMACY**, 1 E High

## **Rug Manufacturers**

**DUNLAP RUG CO**, N Catharine beyond Pleasant

## **Sanitariums**

**MT VERNON HOSPITAL-SANITARIUM**, 115 W Ham-  
tramck  
**MT VERNON MEDICAL & SURGICAL SANITARIUM**, 9  
W Sugar

## **Sash, Doors and Blinds**

**SANDERSON & McCREARY**, 301 W High  
**SUN LUMBER CO THE**, 324-328 S Main

**C. A. BOPE**  
114 SOUTH MAIN STREET  
**Dealer in Hardware and Iron**  
**BICYCLES**

**ELECTRIC SUPPLY AND CONSTRUCTION CO.**

**Citizens Phone 769 Blue** ===== **4 PUBLIC SQUARE**



# R. W. PITKIN Groceries, Meats and Baked Goods

Headquarters for Good Things to Eat

Will J. "Doc" Welsh  
16 E. GAMBIER STREET — CITIZENS' PHONE 231 RED  
General Insurance and Surety Bonds  
"Better Be Insured Than Sorry"

244

## MT. VERNON DIRECTORY

### Schools and Colleges

Mt Vernon Academy, Academia  
Mt Vernon Business College, 2 E High  
St Vincent De Paul's School, 9 N McArthur

### Sewing Machines

**PENN L C CO THE**, 13 E High  
**SHARP GEORGE W**, 9 N Mulberry  
Singer Sewing Machine Co, 13 W High

### Sheet Music

**PENN L C CO THE**, 13 E High  
**MARDIS FRANK G**, 108 S Main

### Shoe Repairers

Barry Garrett M, 501 N Sandusky  
**FAUST & EWING**, 37 Public sq  
Garber Michael, 15 S Mulberry  
Hershler Nicholas, 6 E Front  
Sapp John H, 318 S Main

### Shoes

**FISH & LYBARGER**, 103 S Main  
Kerner Barbara M Mrs. 6 S Main  
Levison Joseph, 101 W High  
Levy Joel, 122 S Main  
Parker H Clay, 100 S Main  
**PARR SILAS**, 3 S Main  
**SPITZER HOWARD**, 11 S Main  
Wear-U-Well Shoe Co, 13 W High  
Weaver Charles G, 212 S Main

### Stoves and Ranges

**MEYERS MAX**, 301 W Gambier

# O. C. CHASE & SONS

TINNERS AND ROOFERS

204  
West High Street



### Tailors

Berry Samuel C, 8 E High  
Doelfs John R, 11 Public sq  
Dunn George E, 20 E Gambier  
Freydl Leo W, 412 S McKenzie  
Glore & Roberts, 217½ S Main  
**STAMM'S GOOD CLOTHES SHOP**, 104 S Main  
Wagner Gordon C, 29 E Gambier  
Wuchner Ed, 7 Public sq  
**ZULANDT HENRY M**, 6 E Vine

### Talking Machines

**PENN L C CO THE**, 13 E High

### Telegraph and Telephone Companies

**CENTRAL UNION TELEPHONE CO**, 100 S Main  
Mt Vernon Telephone Co The, 17 E Gambier  
**WESTERN UNION TELEGRAPH CO**, 4 E Vine

### Theaters

Grand Theater, 1 Public sq  
Lyric Theater, Public sq  
Princess Theater, 202 S Main  
White Palace Theater, 216 S Main

### Tinners

**ANDERSON ROOFING WORKS**, 22 W Vine  
Atherton & Hill, 9 E Front  
**CHASE O C & SONS**, 204 W High  
Rowley Charles H, 708 N Main  
Stump Norman K, 10 N Main  
Umbach J J, 500 Oak

### Toilet Articles

**LOREY'S DRUG STORE**, 115 S Main  
**PALACE PHARMACY**, 1 E High

**KNOX PLUMBING & HEATING CO.**  
Plumbing Supplies and Plumbing, Gas Fitting, Steam and Hot Water Heating

301 W. GAMBIER  
Clt. 171 Red Bell 184-W

## STAMM'S GOOD CLOTHES SHOP

MAKES SUITS TO ORDER

DON'T FAIL TO SEE OUR 700 SAMPLES FROM \$17.00 UP



# THE SUN LUMBER CO.

FRED N. COTTON, Pres. and Treas.  
SOUTH MAIN STREET

BOTH PHONES 223

No Weather Beaten Stock **EVERYTHING UNDER COVER**

**ROOFING** And Sheet Metal Work, Spouting  
H. W. ANDERSON  
OFFICE PHONE: CITIZENS' 387 GREEN 22 W. VINE ST.  
RESIDENCE PHONE: 549 BLACK

246

## MT. VERNON DIRECTORY

### Transfer

**COLE'S LIVERY & TRANSFER**, 103 W Vine

### Trunks and Bags

**STAMM'S GOOD CLOTHES SHOP**, 104 S Main

### Undertakers

**McCORMICK W EDWIN**, 124-128 S Main

**MILLER BROS**, 4 N Main

### Vacuum Cleaning

**DUNLAP RUG CO**, N Catharine beyond Pleasant

### Veterinary Surgeons

**Crider Clarence C**, 201 S Mulberry

**Hinkle T Blaine**, 206 S Mulberry

**Limbaugh Edward C**, 106 W Vine

**Paxton John S**, 202 N Division

### Victrolas

**MARDIS FRANK G**, 108 S Main

### Vulcanizers

**Bowman Amos**, 32 Public sq

### Wall Paper

**Kirby Frank E**, 107 S Main

**Novelty Store**, 200 S Main

### Window Glass Manufacturers

**PITTSBURG PLATE GLASS CO**, South Vernon

## COLE'S LIVERY AND TRANSFER

103 WEST VINE STREET

Bell Phone 50-R  
Citizens' Phone 315

:: F. AND J. COLE ::  
PROPRIETORS



### Knox County Farmers' Directory

The following list of names are only those persons whose names appear on the personal tax duplicate of the townships of Knox County. The figures immediately following the name indicates the township in which the party lives. Figures following the letter "p" indicates the amount of personal property appearing on the tax duplicate of the township in which the party lives. Figures following the letter "r" represent the assessed value of real estate owned by that party. The post office address appears abbreviated the last thing. Example: Smith John W, 2, r8500, p2500, Mt V 5, is read, Smith John W. lives in Butler township, has real estate assessed at \$8500, personal property on duplicate of that township amounting to \$2500, and his post office address is Mt. Vernon, R. D. 5.

### ABBREVIATIONS

#### TOWNSHIPS.

- 1 Berlin
- 2 Butler
- 3 Brown
- 4 Clinton
- 5 Clay
- 6 College
- 7 Howard
- 8 Hilliar
- 9 Harrison
- 10 Jackson
- 11 Jefferson
- 12 Middlebury
- 13 Liberty
- 14 Miller
- 15 Morris
- 16 Monroe
- 17 Morgan
- 18 Milford
- 19 Pike
- 20 Pleasant
- 21 Union
- 22 Wayne

#### POSTOFFICES.

Aca—Academja

Ank—Ankentytown  
 Ban—Bangs  
 Bel—Belville  
 Bla—Bladensburg  
 B H—Brink Haven  
 Buc—Buckeye City  
 But—Butler  
 Cen—Centerburg  
 Dan—Danville  
 Dem—Democracy  
 Fre—Fredericktown  
 Gam—Gambler  
 Glen—Glenmont  
 Gre—Greersville  
 How—Howard  
 Hunt—Hunt  
 Jel—Jelloway  
 Lou—Loudonville  
 Mar—Martinsburg  
 Mt L—Mt Liberty  
 Mt V—Mt Vernon  
 N C—New Castle  
 Per—Perryville  
 Uti—Utica  
 Wal—Walhonding  
 Win—Wintergran

#### A

Ackerman Chas E, 22, p160, Fre  
 Ackerman Ernest V, 22, p510, Fre  
 Ackerman Lucy, 13, p1030, Fre  
 Ackerman L B, 22, p1360, Fre  
 Ackerman Rachel B, 22, p600, Fre  
 Ackerman R C, 13, p850, Fre  
 Ackley Cora, 4, r3850, p280, Mar  
 Ackley Selon B, 4, r9560, p3855  
 Adams D A, 1, p12,955, Fre

Adams Jay 22, r2200, p300, Fre  
 Adams Wm A, 6, p2120, Gam  
 Adams W B, 16, r14320, p2210, Fre  
 Adams & Son, 19, p3170, Fre 1  
 Adrian Sisters, 4, r5790, p100, Mar  
 Adrian M H, 11, r5710, p180, Gre  
 Agnew A S, 22, p1000, Fre  
 Agnew J H, 5, p50, Mt V  
 Agnew M J, 22, r10710, p1500, Fre  
 Albers Herman, 9, r1470

CITY BOTTLING AND SODA WORKS

H. G. RICHARDS, Proprietor

Citizens' Phone 719 Green

202 S. SANDUSKY STREET

Mfrs. of All Kinds of Soft Drinks

## THE DUNLAP RUG CO.

E. A. DUNLAP

F. B. KROFT

CITIZENS 554

CARPETS CLEANED BY COMPRESSED AIR OR VACUUM.  
 RUGS AND DRUGGETS MADE FROM YOUR OLD INGRAIN OR BRUSSELS



# CANDYLAND Home Made Candies

Surlas & Francis

Citizens' 157

Bell 9-R

248

## KNOX COUNTY DIRECTORY

**MT. VERNON M. & S. SANITARIUM**  
 Citizens' 258  
 9 WEST SUGAR STREET  
 Bell 56  
**Careful Diagnosis — Nurses Furnished**  
**Stomach and Nervous Diseases, Rheumatism**

Albert Abner, 5, r1870, p100 Mt V  
 Albert James, 20, p140, Mt V  
 Albright John, 22, p150, Fre  
 Alden Emeline, 14, r5310, p375, Cen  
 Alexander R A, 21, r4440, p1330, Dan  
 Algire Herbert S, 13, r1350, p565, Fre  
 Algire W B, 1, p1385, Fre  
 Algire W F, 8, p3790, Cen  
 Allen Clark, 9, p1425, How  
 Allen Francis M, 12, r7340, p580, Mt V  
 Allen Geo, 3, r15360, p1700, How  
 Allen George, 10, r18280, p1500, How  
 Allen Henry A, 5, r10390, p3230, Mt V  
 Allen James and Philip, 10, r6120, p2255, Wal  
 Allen Jesse, 18, p580, Fre  
 Allen Philip, 3, r3720, p500, How  
 Allen Ray, 18, p760, Fre  
 Allen R B, 6, r4350, p1220, Gam  
 Allerding Peter, 18, p180, Mt V  
 Amos Howard F, 13, p2010, Fre  
 Amos Joshua, 1, r4670, p580, Fre  
 Amos J F & F P, 13, r15420, p4210, Fre  
 Amos Mary E, 13, p200, Fre  
 Amsbaugh J F, 1, r1960, p675, Bel  
 Amsbaugh N M, 22, p150, Fre  
 Amsbaugh S M, 20, p120, Mt V  
 Anders John W, 18, r6980, p1070, Fre  
 Anderson Alfred B, 5, p500, Mt V  
 Anderson B B, 4, p425, Mar  
 Anderson C F, 12, r6910, p1550, Mt V  
 Anderson C C, 16, p110, Mt V  
 Anderson L R, 16, p820, Mt V  
 Anderson T M & Son, 5, r5150, p3420, Mt V  
 Andre Eugene, 5, p500, Mt V  
 Anthony Jacob, 11, p305, Gre  
 Arck Gregory, 5, p45, Mt V  
 Armentrout A W, 18, p2435, Fre  
 Armentrout J W, 17, p340, Mt V  
 Armstrong Channing, 2, r6930, p1010, How  
 Armstrong Ida A, 2, p200, How  
 Armstrong Joseph, 2, r5630, p1120, How  
 Armstrong Keziah, 2, r4760, p75, Dan  
 Armstrong Rebecca, 8, r33280, p8200, Cen  
 Armstrong Robt J, 2, r4390, p810, How  
 Arnholt A F, 11, r1180, p845, Dan 2  
 Arnholt C F, 2, r340, p780, Lou  
 Arnold Annie E, 19, p1110, But 3  
 Arnold B O, 2, p1710, Dan  
 Arnold H S, 19, p220, But 1  
 Arnold Laura, 2, p1125, Dan  
 Arnold Raymond, 21, r2750, p300, Dan  
 Arnold Saloma, 19, p500, Fre 1  
 Arnold Zachariah, 19, r4750, p1030, But 1  
 Arrington C C, 17, r6170, p1040, Uti 1  
 Arrington J L & J H, 17, r3900, p1745, Uti 1  
 Arrington J S, 17, p775, Uti 1  
 Arrington W J, 17, r730, p510, Uti 1  
 Arweller Chas S, 2, r5150, p1760, How  
 Arweller G C, 2, p3545, Dan  
 Arweller J D & L O, 21, r5000, p930, Dan  
 Arweller J H, 2, r330, p2200, Jel  
 Arweller M A, 2, r10780, p4310, Dan  
 Ash Anna J, 5, r13290, p953, Mt V  
 Ash Jacob, 20, r 8740, p1785, Mt V

Ash Maria L, 5, p1863, Mt V  
 Ashbaugh E K, 8, p100, Cen  
 Ashburn Lee D, 7, r490, p1300, Gam  
 Ashburn Louise, 7, p300, Gam  
 Ashcraft Chas E, 10, r8090, p2615, Bla  
 Ashcraft Clarence, 10, p125, Bla  
 Ashcraft Clyde, 10, r2760, p 610, How 3  
 Ashcraft L, 4, p500, How  
 Ashcraft Laird, 4, r4060, p740, Bla  
 Ashcraft Martin, 10, r2980, p1275, Bla  
 Ashcraft Oliver, r4930, p1925, How  
 Ashcraft O L, 7, r22280, p1770, Gam  
 Atherton Wm, 5, p55, Mt V  
 Atherton W W, 19, p65, Fre 1  
 Auten J, F, 1, r4040, p945, Fre  
 Auten Lucretia, 22, r2880, p250, Fre  
 Ayers H C, 6, r1340, p920, Gam  
 Ayers R E, 18, p475, Fre  
 Ayers W A, 13, r2090, p390, Fre

### B

Babbs Inez T, 15, p1900, Mt V 4  
 Baile Deborah, 13, r990, p380, Fre  
 Baile Emory S, 13, p45, Fre  
 Balles Wm, 11, r2910, p445, Dan  
 Bailey Albert, 15, r1480, p290, Mt V 4  
 Bailey Francis M, 7, r2920, p670, Gam  
 Bailey Lloyd, 10, r10810, p1520, Wal  
 Bailey Thos F, 21, r90, p1270, Buc  
 Bailey Wm, 21, p5335, Dan  
 Bailey Wm H, 7, r6480, p1815, Gam  
 Bainter Mary E, 5, p110, Mt V  
 Baird B F, 4, r11430, p2440, Mar  
 Baird Elizabeth, 4, r1490, p550, Mar  
 Baird French, 12, r3490, p590, Mt V  
 Baird Jesse, 10, r1320, p40, Bla  
 Baker Alva A, 21, r180, p755, Dan  
 Baker Bernard, 21, p470, Dan  
 Baker Bros, 21, p6250, Dan  
 Baker Chas, 16, r3410, p690, Mt V  
 Baker Curtis, 21, r460, p65, Win  
 Baker D H, 5, p75, Mt V  
 Baker Elizabeth, 16, r380, p500, How  
 Baker Emma F, 3, r1220, p335, How  
 Baker Frank, 6, p770, Gam  
 Baker F L, 9, r5190, p635, How  
 Baker Glen, 8, p100, Cen  
 Baker Hattie, 3, p300, How  
 Baker Jacob, 21, r6030, p1460, Buc  
 Baker Jennie, 21, r250, p800, Dan  
 Baker Meshac, 21, r6750, p2895, Dan  
 Baker O P, 11, p1500, Gre  
 Baker P B, 19, p200, But 1  
 Baker Ralph E, 8, p250, Cen  
 Baker Reason, 6, p1140, Gam  
 Baker Robt C, 21, r1690, p485, Buc  
 Baker Samuel, 19, r8660, p2400, How 2  
 Baker Sylvester, 16, r3580, p1240, Mt V  
 Baker Willard, 21, p125, Dan  
 Balcom Levi, 7, p300, Gam  
 Balcom Thos, 12, p300, Mt V  
 Baldwin L J, 11, p675, Gre  
 Baldwin Horace, 5, p175, Mt V  
 Baldwin Lewis C, 12, r5020, p1100, Mt V  
 Ball Fred C, 18, r14930, p3315, Mt V  
 Ball Mary H, 18, r20940, p18055, Mt V  
 Ball W E, 18, p1475, Fre  
 Balo Joseph, 12, p4300, Mt V  
 Banbury A L, 11, r7730, p1635, Dan  
 Banbury Chas F, 11, r8240, p3090, Dan

## Miller Brothers

: :: 4 NORTH MAIN STREET :: :

**HILAS H. MILLER      EVERETT B. MILLER**  
**Funeral Directors and Embalmers**  
**— AMBULANCE SERVICE —**



# GEO. W. SHARP

9 North Mulberry Street

Mt. Vernon, O.

## PIANOS

## Player Pianos, Organs, Sewing Machines

Citizen's Phone, Store 461 Black  
Res. 911 Blue

### KNOX COUNTY DIRECTORY

249

Banbury C C, 21, r480, p790, Dan  
Banbury C V, 11, r9330, p2305, Gre  
Banbury Delliah, 21, r10000, p1140, Buc  
Banbury John R, 21, r3350, p925, Buc  
Banbury Wm, 21, r3820, p180, Dan  
Banning Lake, 5, p1025, Mt V  
Barber C M, 20, r3070, p145, Mt V  
Barber Ed, 14, p265, Mt V 6  
Barber Frank, 20, p610, Gam  
Barber Thos P, 20, r4870, p830, Mt V  
Barcus John H, 4, p250, Mar  
Barker Chas W, 14, r5730, p855, Cen  
Barker Ellza, 8, p2100, Cen  
Barker Joseph N, 5, r1840, p70, Mt V  
Barker Ruth, 8, p2000, Cen  
Barker S A, 19, p2650, But 1  
Barker Walter S, 3, r3650, p925, How  
Barnard A C, 16, r8810, p1190, Mt V  
Barnard W M, 8, p2000, Cen  
Barnes W A, 11, r6220, p1255, B H  
Barnhard Hugh D, 18, r970, p405, Fre  
Barnhart Julia A, 15, r6920, p3410, Mt V 8  
Barnhart S A D, 15, r10070, p1060, Mt V 4  
Barr Arthur, 8, p1750, Cen  
Barr H C, 22, p760, Fre  
Barr John F, 18, p200, Fre  
Barr J A, 8, p2650, Cen  
Barr Mary A, 8, r16060, p200, Cen  
Barrick A D, 14, p1440, Cen  
Bartlett Guy, 13, p165, Fre  
Bartlett Guy H, 22, r7600, p5900, Fre  
Bartlett Henry, 16, r4950, p2630, Mt V  
Bartlett Herbert, 16, p890, Mt V  
Bartlett John, 16, r4100, p560, Mt V  
Bartlett Lawrence, 16, p1100, Mt V  
Bartlett Tim D, 16, r3330, p850, Mt V  
Bartlett W R, 18, p1485, Mt V  
Barton A M, 12, r7840, p3630, Mt V  
Barton Chris, 12, p240, Mt V  
Barton C F, 1, p565, Fre  
Barton J F, 18, r1000, p1195, Mt V  
Barton Richard, 1, p240, Fre  
Basine S E, 21, p300, B H  
Basnett W R, 5, p420, Mt V  
Bateman John, 6, r2880, p260, Gam  
Bateman John S, 6, r590, p280, Gam  
Bateman L L & K K, 13, r60, p3285, Fre  
Bateman Nora F, 13, r5320, p1500, Fre  
Bauer & Wharton, 19, p1500, But 1  
Baughter Wm, 21, r1200, p650, Dan  
Baughman A C, 15, p475, Mt V 4  
Baughman A D, 18, r6290, p1695, Fre  
Baughman C A, 15, r790, p645, Mt V 4  
Baughman D A, 10, p800, Wal  
Baughman Viola, 10, p165, Bla  
Baxter C C, 15, p807, Mt V 4  
Baxter D C, 15, r6090, p1005, Mt V  
Baxter H M, 15, r9420, p710, Mt V 4  
Baxter John, 15, r11610, p1010, Mt V 4  
Beach Chas H, 10, r3300, p1015, Gam  
Beach Eleonore, 7, p3135, Gam  
Beach Ella, 7, r1430, p360, Gam  
Beach L M, 9, r2450, p305, How  
Beach Mary A, 10, r1750, p460, Gam  
Beach Milo, 9, r700, p535, How  
Beach Chas, 19, r865, Fre 1  
Beal Clarence, 19, p150, But 1  
Beal Daniel, 1, r60, p3500, Ank  
Beal Doyal, 1, p880, Bel

Beal Elma, 1, r1020, p190, Fre  
Beal E E, 1, r6000, p510, Bel  
Beal Geo, 22, p500, Fre  
Beal Geo W, 3, r2430, p310, How  
Beal H R, 19, r490, p225, But 1  
Beal H M, 1, r3360, p625, Fre  
Beal Joseph, 3, p1500, How  
Beal J A, 1, p875, Bel  
Beal J R, 1, r720, p1000, Ank  
Beal Mary E, 1, p500, Ank  
Beal Mary M, 3, r4400, p3135, How  
Beal Palmer, 3, r3720, p1395, How  
Beal W E, 19, r600, p320, But 1  
Beam Chas E, 2, r2760, p790, How  
Beam Edith, 11, p555, Gre  
Beam John G, 19, r4610, p1630, But 3  
Beam J W, 2, p680, Dan  
Beam Sarah J, 11, p505, Gre  
Beam W F, 19, r1700, p1740, But 3  
Bearnas Jay H, 8, p1710, Cen  
Beatty A J, 3, r5170, p1460, Wal  
Beatty Barbara, 8, r960, p500, Cen  
Beatty Joseph, 10, r2250, p775, Wal  
Beatty J D, 15, p1070, Mt V 4  
Beatty J F, 11, p570, Gre  
Beatty W D, 4, p360, Mar  
Bebout Allen, 7, p2775, Gam  
Bebout Alva, 20, p1040, Mt V  
Bebout A J, 7, r2650, p330, Gam  
Bebout Chas, 14, p525, Cen  
Bebout Delliah, 7, p2595, Gam  
Bebout Dora L, 7, p1200, Gam  
Bebout Emily S, 4, r3180, p3020, Uti  
Bebout Flora R, 7, p1175, Mt V  
Bebout John W, 5, r5160, p1050, Mt V  
Bebout J S, 15, r11140, p1630, Mt V 4  
Bebout J R, 22, r2000, p2610, Fre  
Bebout Loren V, 4, r5080, p1260, Uti  
Bebout Robert H, 6, r16310, p2650, Gam  
Bebout Russell R, 7, r4880, p615, Gam  
Bebout Thos E, 7, r9720, p1925, Gam  
Bebout Wm G, 4, r4950, p1015, Uti  
Bebout Willis P, 7, r9270, p1080, Gam  
Bebout W J, 4, r1930, p455, Mar  
Bebout W J, 5, r1380, p100, Mt V  
Bechtol Alva, 1, p1390, Fre  
Bechtol Dora, 1, p3530, Fre  
Bechtol Ellen, 1, p9590, Fre  
Bechtol Iva M, 1, p560, Bel  
Bechtol Jackson, 1, r9420, p1850, Bel  
Bechtol James, 20, r2410, Fre  
Bechtol John, 20, r1100, p215, Mt V  
Bechtol Joseph A, 19, p5210, Fre 1  
Bechtol Martha, 1, p320, Bel  
Bechtol Oscar H, 1, r20, p500, Bel  
Bechtol Simon F, 1, r12210, p1265, Fre  
Beck Frank, 6, r1400, p300, Gam 2  
Beck Melvin T, 22, r1200, p990, Fre  
Beck Oliver J, 2, r5680, p1190, Dan  
Beck Samuel, 2, p1930, Dan  
Beck S V, 11, r5600, p460, Gre  
Beckholt Chas, 20, p275, Mt V  
Beckholt Geo C, 20, p1365, Mt V  
Beckholt Harry, 17, p970, Uti  
Beckley C W, 18, p595, Mt V  
Beckley Edgar C, 10, r3700, p1100, Gam  
Beckley Elizabeth, 10, p300, Gam  
Beckley G W, 3, r5000, p1270, Wal  
Beckley Tena, 10, p425, Bla  
Beckley Wm, 4, p800, Mar  
Bedell S W, 16, p440, Mt V  
Beeman C F, 21, r4000, p1575, Dan

CITIZENS' PHONE 757

BELL PHONE 433-R

105 W. FRONT ST.

# SIMPKINS & CO.

Livery and Auto Service

**BILLIARD  
TABLES.  
FINEST IN  
STATE**

## CITY CIGAR STORE

Ray H. Burnett - Proprietors - Wm. R. Barnett

**POCKET  
BILLIARDS  
NONE  
BETTER**



# W. E. McCormick Furniture Undertaking

MILTON S. LEWIS, Your Clothier

250

## KNOX COUNTY DIRECTORY

Beeman Milan, 5, p2520, Mt V  
 Beeney C E, 22, r3380, p400, Mt V  
 Beeney Geo E, 18, p160, Mt V  
 Beeney Lester, 4, r4990, p955, Mar  
 Beers A D, 22, r1850, p1775, Fre  
 Beever A F, 15, p2825, Mt V 4  
 Beever George, 15, r4420, p1070, Mt V 4  
 Beever Wm, 14, r7390, p1330, Cen  
 Beheler S F Mrs, 13, p405, Fre  
 Beinhour A M, 15, r1060, p2450, Mt V 6  
 Beinhour H T, 15, r600, p565, Mt V 4  
 Beinhour Maria, 15, p175, Mt V 4  
 Bell Arthur C, 12, r3010, p540, Mt V  
 Bell Chas R, 17, p670, Mt V  
 Bell Chas S, 5, r7230, p930, Mt V  
 Bell E V, 17, r27000, p2425, Uti  
 Bell G W, 12, r1600, p3610, Mt V  
 Bell Harold, 20, p940, Mt V  
 Bell Harrison, 18, r46340, p8675, Mt V  
 Bell Harry, 8, r9600, p1270, Cen  
 Bell Hugh C, 17, r17940, p1225, Uti  
 Bell Isaac W, 5, r26700, p2420, Mt V  
 Bell I A, 17, r7500, p585, Uti 1  
 Bell James Sr, 4, r9080, p32575, Mar  
 Bell James A, 12, p260, Mt V  
 Bell J E, 8, r17480, p3110, Cen  
 Bell L M, 8, r3360, p1200, Cen  
 Bell Mary A, 8, p1000, Cen  
 Bell M A, 17, r3190, p1750, Mt V 8  
 Bell Rex L, 17, r9960, p920, Uti 4  
 Bell Salah, 4, p11400, Mar  
 Bell S C, 17, r5510, p16025, Uti 1  
 Bell Wm, 12, p450, Mt V  
 Bell W E, 17, r25960, p17945, Uti 1  
 Bell W J, 16, p300, Mt V  
 Belt Elmer, 16, p500, Mt V  
 Belt Florence F, 16, p400, Mt V  
 Belt Frances, 16, p1050, Mt V  
 Belt F G, 19, p1250, But 1  
 Belt Jeremiah, 12, r11100, p2850, Fre 1  
 Belt Lula M, 16, p500, Mt V  
 Beltz Wm, 21, r860, p335, Buc  
 Benedict Lorain, 6, p500, Gam  
 Beng Joseph, 15, p115, Mt V  
 Bennett C J, 18, p980, Mt V  
 Bennett Geo W, 16, r6960, p2500, Mt V  
 Bennett Thomas, 16, r6460, p1460, Mt V  
 Benson Chas W, 18, r2600, p1045, Mt V  
 Benson Geo P, 16, r5610, p730, Mt V  
 Benson Louisa I, 18, p500, Mt V  
 Benson Sara Mrs, 6, r1580, p6000, Gam  
 3

Berger Calvin, 15, p510, Mt V 4  
 Berger Chas, 20, p520, Mt V  
 Berger C E, 4, p600, Mar  
 Berger Iva, 15, p580, Mt V 4  
 Berger J C, 15, p350, Mt V 8  
 Berger J W, 4, p395, Mar  
 Berger Wm H, 4, r5690, p175, Mar  
 Berry Chas E, 9, r6370, p1805, How  
 Berry Clinton E, 9, r380, p400, How  
 Berry C S, 9, r1870, p1210, How  
 Berry Fred, 9, p190, How  
 Berry H J, 14, p5295, Mt V 6  
 Berry Iden, 22, p370, Mt V  
 Berry John M, 10, p240, Bla  
 Berry J M, 9, r8400, p2105, How  
 Berry J T, 9, r10700, p920, How  
 Berry J W, 8, r3680, p400, Cen  
 Berry Margaret S, 14, p2840, Mt V 6  
 Best Guy S, 8, r1920, p310, Cen

Best John T, 8, r11030, p2420, Cen  
 Best Sylvester, 8, p1400, Cen  
 Best S Robert, 8, r1700, p300, Cen  
 Bevington B J, 1, p1665, Fre  
 Bevington C J, 19, p235, Dem  
 Bevington L J, 19, p150, Dem  
 Bickel Effie J Mrs, 6, r1470, p175, Gam  
 Biddle Fred H, 21, r30, p40, B H  
 Bidwell Fannie M, 5, r910, p75, Mt V  
 Biere Wm, 7, p335, Gam  
 Bigbee Amanda, 22, r5050, p1290, Fre  
 Biggs A M, 12, p370, Mt V  
 Biggs Chas E, 7, r11260, p1270, Gam  
 Biggs Chas H, 21, r2640, p12410, Buc  
 Biggs Eli, 7, r5780, p840, Gam  
 Biggs Geo, 22, p1135, Mt V  
 Biggs H C, 11, p880, Dan  
 Biggs James, 6, r5500, p910, Gam  
 Biggs John, 6, p550, Gam  
 Biggs Leon W, 6, r3000, p680, Gam  
 Biggs Lloyd, 6, p400, Gam  
 Biggs Marvin, 7, r5530, p1210, Gam  
 Biggs Robt J, 21, r2150, p2125, Buc  
 Billman Marion, 3, r2060, p785, Gam  
 Billman Marion, 7, r2310, p320, Gam  
 Birch Eliza A, 21, p325, Buc  
 Bird Abbott, 12, p780, Mt V  
 Bird Carrie O, 14, r2390, p495, Mt V 6  
 Bird Emma M, 12, r570, p120, Mt L  
 Bird Geo M, 8, r1690, p1690, Cen  
 Bird Grover, 8, p490, Cen  
 Bird John H, 12, r3920, p100, Mt V  
 Bird O A, 14, p545, Cen  
 Bischoff Chas, 5, p1085, Mt V  
 Bishop Alonzo, 14, r4170, p320, Cen  
 Bishop Benson C, 14, r4620, p690, Cen  
 Bishop Burton A, 14, r6380, p1170, Cen  
 Bishop Clyde C, 8, r1850, p450, Cen  
 Bishop C H, 8, r66770, p2150, Cen  
 Bishop C L, 8, p200, Cen  
 Bishop F C, 8, r5440, p4575, Cen  
 Bishop Geo, 16, r3400, p280, Mt V  
 Bishop Ida, 22, p3200, Fre  
 Bishop John, 14, p1585, Cen  
 Bishop Lillie, 14, p180, Cen  
 Bishop M O, 14, p650, Cen  
 Bishop Orren, 17, r18690, p360, Mt V  
 Bishop Ray B, 8, r6730, p1300, Cen  
 Bishop Robt, 14, r2830, p1445, Cen  
 Bishop Willis J, 14, r3690, p765, Cen  
 Black Della S, 18, r490, p520, Mt V  
 Black Earl, 5, r3490, p995, Mt V  
 Black Henry, 21, p350, Buc  
 Black H C, 15, p770, Mt V 8  
 Black Kirk, 4, p775, Gam  
 Black Mary R, 7, r2080, p710, Gam  
 Black Moffett, 21, r3070, p345, Dan  
 Black W C, 11, p440, Gre  
 Blackburn Arabella, 4, r680, p140, Mar  
 Blackburn C A, 22, r1800, p2950, Fre  
 Blackburn Elvina, 18, r12070, p1886, Fre  
 Blackburn E J, 22, r1800, p400, Fre  
 Blackburn Harry, 4, p175, Mar  
 Blackburn M K, 13, r9520, p1905, Fre  
 Blackburn Vada, 4, r1130, p250, Mar  
 Blackbury Nevada, 4, p720, Mar  
 Blackford W E, 18, r3710, p925, Fre  
 Blackledge L B, 22, r1930, p300, Fre  
 Blair Birda, 18, r7240, p680, Mt V  
 Blair Calvin S, 9, r470, p240, Mt V

## Sanderson & McCreary

LUMBER, CEMENT  
and WALL PLASTER

All Kinds of

West High St.

Citz. Phone 234. Bell Phone 236-R

Building Material



# The Book & Art Shop Books, Bibles

Main cor. Gambier Streets

Stationery, Office Supplies

## KNOX COUNTY DIRECTORY

251

Blair Fannie Mrs. 18, p1300, Mt V  
Blair W R, 13, r10830, p3515, Fre  
Blake A E, 6, r3500, p1600, Gam  
Blake Francis W, 6, p110, Gam  
Blakely Geo W, 2, r2460, p100, Jel  
Blakely J T, 2, r1510, p4000, Jel  
Blakely Wm, 2, r310, p620, Jel  
Blanchard Lawrence V, 9, r1400, p470, How

Blount A J, 4, p1600, Mar  
Blubaugh, Bazil, 21, r2540, p680, Buc  
Blubaugh C A, 21, r6080, p1990, Buc  
Blubaugh James R, 21, r4920, p1445, Dan

Blubaugh Joseph F, 11, r5890, p245, Dan

Blubaugh J A, 11, r3720, p620, Dan 2  
Blubaugh J M, 11, p600, Dan 2  
Blubaugh Mary C, 21, r2000, p21460, Buc

Blubaugh Raymond, 9, p1720, How  
Blubaugh Rena G, 11, r2100, p650, Dan  
Blubaugh S, 20, p590, Mt V  
Blubaugh Thos, 9, r4500, p795, How

Blubaugh Wm H, 21, r2920, p250, Buc  
Blue A L, 6, r1650, p360, Gam 2  
Blue C L V, 10, r3280, p665, Wal  
Blue E E, 10, r6710, p1135, Wal  
Blue Harry, 12, p540, Mt V

Blue Jas O, 3, r1200, p215, Wal  
Blue Josie, 10, p3400, Wal  
Blue Leroy, 5, p540, Mt V  
Blue Wayne O, 10, r3500, p680, Wal

Blue Wiber M, 9, r7120, p730, How  
Blystone D K, 9, r1180, p4000, How  
Bodle Eliza E, 10, r530, p250, Bla  
Body Harry, 2, p1090, How

Body Herbert, 9, p710, How  
Boergus A K, 2, p200, Jel  
Boggs Carrie, 13, p95, Fre  
Boggs Coleman E, 4, r290, p445, Bla

Boling Elizabeth, 16, p250, How  
Bolling Ida M, 16, r280, p760, How  
Bollinger H S, 1, p680, Fre  
Boltinghouse C M, 16, r4360, p1120, Mt V

Bone Chas C, 15, r5940, p150, Uti 2  
Bone Jessie, 20, p650, Mt V  
Bone John H, 20, r5560, p1440, Mt V  
Bone J M, 22, p2250, Fre

Bone Mary E, 20, p900, Mt V  
Bone Moses C, 15, r28480, p8030, Uti 1  
Boner Daniel, 22, p6000, Fre  
Boner F C, 13, p1575, Fre

Boner F P, 22, r60, p555, Fre  
Bonsell Chas, 15, p540, Mt V 4  
Bookman Ellen, 11, p1470, Dan 1  
Bookman Sarah A, 2, p320, Jel

Boon Chas F, 22, r14780, p3100, Fre  
Boon Simon, 22, p5495, Fre  
Booth P M, 13, r3990, p370, Fre  
Booze Marletta, 20, r4400, p560, Mt V

Booze W H, 13, r8650, p1800, Fre  
Borden Agnes C, 8, r1350, p500, Cen  
Borden C L, 8, p350, Cen  
Borden H T, 13, r4620, p700, Fre

Borden P B, 8, r1690, p250, Cen  
Bostwick H C, 15, r2330, p750, Mt V  
Bostwick Henry C, 20, r2720, p1100, Mt V  
Bottenfield Jessie, 14, p300, Cen

Bottenfield W L, 14, r9650, p1525, Cen  
Bouton Harry, 18, r10010, p1000, Mt V  
Bouton Monroe, 22, r5940, p1050, Mt V  
Bowers C L, 8, r9620, p2380, Cen

Bowers Geo W, 8, p100, Cen  
Bowman David, 4, r1500, p610, Mar  
Bowman James S, 4, p3080, Gam  
Bowman O C, 8, r7980, p640, Cen  
Bowman Wm, 4, r7760, p1185, Uti

Boyd Emma J, 10, r1590, p955, Wal  
Boyd Julia A, 8, r2330, p400, Cen  
Boyd Martha A, 4, p420, Mar  
Boyd W H, 18, r13330, p225, Fre  
Boyle W N, 16, r1020, p270, Mt V

Braddock C T, 19, p1160, Fre 7  
Braddock C W, 16, r4180, p2120, Mt V  
Braddock John, 22, p100, Fre  
Braddock John D, 18, r6950, p250, Fre  
Braddock J T, 19, p1310, Fre 1

Braddock J N, 18, p3900, Fre  
Braddock Levi S, 5, r14860, p1680, Mt V  
Braddock Thos W, 18, r6100, p1805, Mt V  
Bradfield Mary E, 5, r2340, p150, Mt V

Bradfield Sara M, 5, p2000, Mt V  
Bradfield Thos, 21, p1555, Dan  
Bradrick Martha, 22, p200, Fre  
Bradrick Wilson, 22, r1370, p190, Fre  
Brawner J W, 5, p120, Mt V

Breckler J P, 9, p2415, How  
Breece Cassie, 20, r3370, p1840, Mt V  
Breece Charles, 20, p280, Mt V  
Breece James E, 4, r7040, p1335, Mar  
Breece Leander, 20, r2850, p520, Mt V

Breece Newton, 20, r3000, p1230, Mt V  
Brentlinger Laura, 22, p390, Fre  
Brentlinger L H, 22, r3680, p500, Fre  
Bricker Cinderella, 8, r3770, p700, Cen  
Bricker Chris, 12, r7490, p2300, Mt V

Bricker Eva M, 22, r5810, p3410, Mt V  
Bricker Jas F, 17, r16790, p3295, Uti 1  
Bricker Jerome, 12, r3900, p480, Mt V  
Bricker Mary E, 15, r9390, p6000, Mt V 4

Bricker W H, 18, r2160, p215, Mt V  
Britton Legrand, 9, r6950, p745, How  
Brock S T, 5, p1515, Mt V  
Brockaway Abigail S, 8, p2000, Cen

Brokaw Chas B, 8, r2190, p850, Cen  
Brokaw C E, 16, p1350, Mt V  
Brokaw Flavia, 8, p1000, Cen  
Brokaw Verna E, 8, r1390, p2500, Cen  
Bronson C E, 5, p800, Mt V

Bronson Emma, 12, r1800, p260, Mt V  
Brooks Ada, 16, r2240, p300, Mt V  
Brooks David, 16, p540, Mt V  
Brooks Maria E, 5, p4775, Mt V

Bross Christian, 21, r6390, p535, Dan  
Bross Geo L, 2, r1610, p560, How  
Bross Philip, 2, r4410, p870, Dan  
Bross Simon J, 11, r5970, p680, Dan

Brown Alice R, 6, r5920, p1700, Gam  
Brown A W, 8, p500, Cen  
Brown Chas F, 12, p450, Mt V  
Brown Chas T, 20, r3660, p1345, Mt V  
Brown Edwin L, 12, r4960, p490, Mt V

Brown E J & J C, 20, r2690, p400, Mt V  
Brown E M, 12, p1240, Mt V  
Brown E R, 8, p200, Cen  
Brown Harry E, 22, r1550, p1000, Fre  
Brown Henry, 22, p350, Fre

C. A. BOPE Dealer in Hardware and Iron  
114 SOUTH MAIN STREET  
BICYCLES

## ELECTRIC SUPPLY AND CONSTRUCTION CO.

Citizens Phone 769 Blue

4 PUBLIC SQUARE



# R. W. PITKIN'S CASH STORE

Groceries, Meals and  
:: Baked Goods ::

THE STORE THAT SAVES YOU MONEY

**IF IT'S INSURANCE, See Will J. "Doc" Welsh, The Service Agency**  
 REPRESENTING THE STRONGEST AND BEST  
 AMERICAN FIRE INSURANCE COMPANIES  
 16 E. GAMBIER ST.  
 Citz. Phone 231 Red

252

## KNOX COUNTY DIRECTORY

Brown Hugh, 12, p600, Mt V  
 Brown Ida M, 20, p700, Mt V  
 Brown James, 22, r10920, p730, Fre  
 Brown James M, 17, r11740, p1655, Ut1  
 Brown John, 22, r9810, p905, Fre  
 Brown J F, 1, p2645, Fre  
 Brown J S, 7, p955, Gam  
 Brown Mary A, 20, p800, Mt V  
 Brown Mary E Mrs, 13, r580, p395, Fre  
 Brown M E, 6, p2700, Gam  
 Brown Ray, 6, p100, Gam  
 Brown R L, 5, p500, Mt V  
 Brown S, 4, p485, Mt V  
 Brown Thos J, 12, r11280, p230, Mt V  
 Brown T D, 1, r2100, p310, Ank  
 Brown Victor E, 13, r11360, p425, Fre  
 Brown Wm H, 12, r15460, p750, Mt V  
 Brown Wm H Jr, 12, r1870, p380, Mt V  
 Brownfield F A, 5, p340, Mt V  
 Brubaker I M, 1, p845, Ank  
 Brubaker J J, 1, r2960, p1065, Bel  
 Brubaker Philip, 11, p850, Gre  
 Brubaker Sarah A, 1, p200, Fre  
 Brubaker T T, 19, p135, But 3  
 Brubaker W H, 1, p1605, Fre  
 Bruce Achsah, 5, p150, Mt V  
 Bruce Joseph S, 20, p2260 Mt V  
 Bruce Theodore, 20, p460, Mt V  
 Brumbaugh D M, 22, r5350, p1975, Fre  
 Brumbaugh John, 9, p1030, Dem  
 Brumbaugh Mary J, 9, r5130, p400, How  
 Bryan Elmira, 4, r1140, p300, Mar  
 Bryans John D, 12, p1800, Mt V  
 Bryant Mitchel, 22, r14360, p20025, Fre  
 Bryant Samuel, 22, r4940, p1210, Fre  
 Bryant Wm B, 22, r7440, p2625, Fre  
 Buchanan F L, 9, p1210, How  
 Buchanan S R, 10, p1025, Bla  
 Buckingham Anna, 11, r1300, p380, Mt V 8  
 Buckmaster O C, 22, p900, Fre  
 Bucy J L, 10, r3620, p1245, Bla  
 Bucy Silas, 10, r6590, p1280, Wal  
 Bulyer David, 1, r5630, p1185, Fre  
 Bumpus Fred L, 10, r1750, p790, Bla  
 Bunn J H, 13, p460, Fre  
 Burch Andrew, 18, r3950, p200, Fre  
 Burch Jacob E, 10, r6400, p1125, Bla  
 Burger J A, 19, p1700, But 1  
 Burgess Emily M, 14, r4130, p875, Mt V 6  
 Burgess S H, 14, p1650, Mt V 6  
 Burgess W B, 16, p450, Mt V  
 Burgholder D F, 13, p1640, Fre  
 Burke Edmund W, 5, r4810, p1350, Mt V  
 Burke Sarah C, 18, p375, Mt V  
 Burkholder Geo B, 13, r6270, p2215, Fre  
 Burkholder John W, 7, r160, p700, Gam  
 Burkholder J C, 4, r4570, p1220, Mar  
 Burkholder J S, 4, p5675, Mar  
 Burkholder Lettie M, 4, p2150, Mar  
 Burkholder T V, 4, r2280, p675, Mar  
 Burklew John, 11, r1760, p810, B H  
 Burris Geo, 16, p32170, How  
 Burris J E, 8, p500, Cen  
 Burris Leonard H, 21, r1450, p640, Dan  
 Burris Sarah J, 16, r3210, p600, How

Burris & Shaw, 21, r800, p200, Dan  
 Burson C S & Son, 13, r6160, p1440, Fre  
 Burson Emaline, 19, p85, Dem 1  
 Burson Emma S, 19, p900, Dem 1  
 Burson James, 22, r2940, p710, Mt V  
 Burson Miles, 19, p100, Dem 1  
 Burtnett Martin E, 7, r3560, p795, Gam  
 Burton J L, 18, p915, Mt V  
 Burwell J G, 4, p220, Mar  
 Busenburg Chas L, 9, r700, p765, How  
 Busenburg David, 3, r2000, p335, Wal  
 Busenburg J B, 3, r6590, p2000, Buc  
 Busenburg P R, 3, r2050, p240, Wal  
 Busenburg Stanton, 21, p110, Dan  
 Bushfield J O, 18, p180, Mt V  
 Buskett John C, 7, p590, Gam  
 Butcher Ellen, 15, p1165, Ut1 2  
 Butcher S R, 15, r7400, p1540, Mt V 4  
 Butcher W N, 15, p695, Mt V 4  
 Butler John E, 12, r1080, p110, Mt L  
 Butler Worthington, 7, p120, Gam  
 Butler W W, 21, r13290, p1430, Dan  
 Butt Samuel, 8, p1200, Cen  
 Butt Thos, 8, r450, p690, Cen  
 Buttles Jennie E, 6, r6320, p4105, Gam  
 Butts Giles A, 2, r3660, p1380, Dan  
 Butts M, 21, r4000, p625, Buc  
 Buxton Hugh, 9, p400, How  
 Buxton J W, 9, r550, p600, How  
 Buxton W T, 14, r5480, p2215 Ut1 2

C

Cain Allan B, 2, r1530, p130, How  
 Cain E H, 19, p225, Dem 1  
 Cain Wm, 19, p55, Dem 1  
 Callihan J W, 14, r15620, p8925, Cen  
 Campbell A R, 3, r2280, p450, How  
 Campbell Clyde E, 17, r9690, p380, Ut1  
 Campbell D P, 17, r52100, p11630, Ut1  
 Campbell Eliza A, 17, p5500, Ut1  
 Campbell F W, 17, p6000, Ut1  
 Campbell J B, 21, r10110, p515, Buc  
 Campbell Scott W, 3, r6990, p1550, How  
 Campbell Sumner, 15, p2775, Mt V 8  
 Carey Eveline, 12, p1650, Mt V  
 Carey Fred, 12, p340, Mt V  
 Carey Henry Y, 12, p270, Mt V  
 Carey Martha A, 12, p 1400, Bangs  
 Carey Rebecca, 12, p160, Mt V  
 Carlisle Wm M, 6, r10550, p150, Gam  
 Carpenter Austin, 22, r6930, p1100, Fre  
 Carpenter B R, 3, p500, Wal  
 Carpenter Chas E, 3, r1210, p585, How  
 Carpenter Geo W, 3, r1300, p525 How  
 Carpenter Jacob, 3, p1545, How  
 Carpenter John, 3, p515, How  
 Carpenter Martha, 20, r5020, p360, Mt V  
 Carpenter W H, 2, p130, How  
 Carpenter W N, 20, p430, Mt V  
 Carr Ada M, 22, r1280, p2150, Fre  
 Carr A P, 10, p1100, Bla  
 Carr E J, 4, p200, Mar  
 Carr H O, 13, r370, p230, Fre  
 Carson Clarissa, 1, p360, Fre  
 Carson James, 1, r6210, p2745, Fre  
 Carson James, 19, r7450, p500, But 1  
 Carson W C, 22, r2400, p2440, Mt V  
 Carter John, 9, p1200, How

# O. C. CHASE & SONS

TINNERS AND ROOFERS

204  
West High Street



Carter J B, 16, p1130, Gam  
Carter J C, 1, p615, Fre  
Carter, Louise J, 9, r930, p110, How  
Casper Ed, 4, p490, Mar  
Cassell A C, 18, r18040, p2140, Mt V  
Cassell Emma, 12, p150, Mt V  
Cassell Eva M Mrs, 18, p2000, Mt V  
Cassell Harvey, 18, p1115, Mt V  
Cassell H E, 22, r10130, p1085, Fre  
Cassell J I, 18, r1115, p75, Mt V  
Cassell O L, 12, r2000, p300, Mt V  
Casteel A L, 6, p830, Gam  
Casteel Emma, 6, p500, Gam  
Caster Amanda, 22, p750, Fre  
Catt Chas, 8, p320, Cen  
Caywood Leander, 22, r2300, p5080, Fre  
Caywood Lydia A, r3000, p1030, Mt V  
Cessna Mary & N S, 21, r4710, p1020, Buc  
Chadwick D E, 14, r5670, p1260, Mt V 6  
Chadwick D H, 14, p245, Mt V 6  
Chalfant Rhodena M, 18, p200, Fre  
Chambers Laura E, 5, p6000, Mt V  
Chambers Maggie C, 6, r8000, p220, Mt V  
Chambers Mary L, 15, r4230, p3410, Mt V  
Chambers R W, 15, p3890, Mt V 4  
Chambers W D, 15, r6880, p4590, Mt V  
Chapin Ray H, 18, r1060, p300, Mt V  
Chapman Alonzo, 14, r6960, p775, Mt V 6  
Chapman F W, 14, p1245, Cen  
Chapman Saddle, 14, p200, Mt V 6  
Charlton Thos, 5, p100, Mt V  
Chase C F, 22, p625, Mt V  
Chase Edward, 8, p150, Cen  
Chase Mary O, 6, p1700, Gam  
Chilcote E O, 13, p475, Fre  
Chrisman Arthur, 15, r2490, p1775, Mt V 4  
Chrisman B H, 8, r8580, p4140, Cen  
Chrisman Elizabeth, 18, p325, Mt V  
Chrisman Geo, 8, p1460, Cen  
Chrisman Harry L, 8, r3630, p290, Cen  
Chrisman J F, 14, r2800, p480, Cen  
Chrisman Mary E, 15, r4270, p300, Mt V 4  
Chrisman O D, 14, r7200, p960, Cen  
Chrisman Reuben, 15, r14780, p585, Mt V 4  
Chrisman Walter, 15, r4530, p965, Mt V 4  
Chrisman W A, 14, r4900, p1770, Uti 2  
Chubb Lewis, 11, r3370, p1425, Dan  
Church H L, 7, p1735, Gam  
Church H O, 11, p150, B H  
Church S B, 20, r2480, p1000, Mt V  
Clark Albert, 16, r2360, p200, Mt V  
Clark Albert, 8, r3110, p3210, Cen  
Clark Allen, 15, p480, Mt V 4  
Clark Allen, 10, r8690, p840, Wal  
Clark Amos, 11, r11460, p1450, Gre  
Clark Bros, 22, p4400, Fre  
Clark Chas S, 18, p650, Fre  
Clark C H, 12, r2910, p430, Mt V  
Clark C L, 3, p1965, Wal  
Clark Elizabeth, 8, p2000, Cen  
Clark Florence P, 22, r4050, p1400, Fre  
Clark Frank, 12, p870, Mt V  
Clark Jas J, 18, r6120, p1000, Fre

Clark R C & C T, 18, r5460, p75, Fre  
Clark S C, 11, p300, Gre  
Clark S M, 10, p225, Wal  
Clark Thomas E, 12, r7480, p789, Mt V  
Clawson Maggie, 1, r15230, p505, Bel  
Clawson Virgil I, 22, r4040, p1040, Fre  
Claypool John R, 16, p700, Mt V  
Clayton Virgie, 8, r1110, p400, Cen  
Clements Allen, 5, r580, p300, Mt V  
Clements Benj, 5, r630, p100, Mt V  
Clements C H, 16, r3550, p440, Mt V  
Clements Geo, 20, p120, Mt V  
Clements O B, 16, r2190, p1980, Mt V  
Clements Pauline, 16, p170, Mt V  
Clements Robt, 5, r630, p180, Mt V  
Cleppinger Geo, 20, p180, Mt V  
Clineage Howard, 2, p520, Dan  
Cline Belle, 4, p155, Mar  
Cline Eli, 20, r2410, p1385, Mt V  
Cline Joseph, 21, r2670, p540, Buc  
Cline J C, 21, p550, Buc  
Cline Manning, 21, p520, Buc  
Cline Oatho, 14, r450, p390, Uti 2  
Cline Oscar, 13, p570, Fre  
Cline Samuel, 13, p1000, Fre  
Cline W I, 4, r1860, p970, Mar  
Clink Chas F, 22, r1250, p275, Fre  
Clutter Cinderella, 17, p745, Uti  
Clutter C M, 17, p4650, Uti  
Clutter D F, 17, r1550, p2545, Uti  
Clutter Geo W, 5, r7110, p1320, Mt V  
Clutter Lizzie, 14, r240, p150, Cen  
Clutter Mary A, 4, p630, Uti  
Clutter M J, 17, r2050, p500, Uti  
Clutter Ray, 17, p735, Uti  
Clutter Walter E, 17, p1565, Uti  
Clutter W D, 17, r18490, p14185, Uti  
Clutter W J, 17, r2960, p1120, Uti  
Clymer F H, 18, r1365, p450, Mt V  
Cochran A M, 12, r8130, p3440, Mt V  
Cochran A J, 7, p1630, Gam  
Cochran B F, 13, r6670, p1225, Fre  
Cochran Chas, 3, r3530, p2540, Buc  
Cochran Clem, 10, r1390, p290, Bla  
Cochran Craig, 9, r3420, p815, How  
Cochran C E, 12, r4230, p1700, Mt V  
Cochran Dale, 20, r1110, p835, Mt V  
Cochran Frank, 9, p110, How  
Cochran James B, 4, r6290, p1045, Mar  
Cochran Jasper, 3, p3285, How  
Cochran John, 10, r3780, p535, Bla  
Cochran John H, 12, r5970, p2280, Mt V  
Cochran Newton, 7, r10250, p3275, Gam  
Cochran Walter, 18, r1640, p260, Mt V  
Coe Albert, 8, r1410, p800, Cen  
Coe Clarence T, 14, r8740, p1195, Cen  
Coe C W, 8, r4390, p910, Cen  
Coe E T, 14, r6120, p1110, Cen  
Coe Ellen, 12, p2100, Mt L  
Coe E G, 12, r17820, p6120, Ban  
Coe J C, 8, r2000, p2200, Cen  
Coe Sarah E, 8, r1740, p870, Cen  
Coe W F, 14, p930, Cen  
Coe W H, 5, r4810, p1135, Mt V  
Coe W H Jr, 18, r4370, p450, Mt V  
Coe W N, 12, p1710, Mt V  
Coe W O, 12, p5750, Mt L  
Coffing John W, 12, r360, p230, Mt V  
Coffing Julia C, 12, r1150, p230, Mt V  
Coffing Justis, 12, p490, Mt V  
Colle W S, 8, p330, Cen

**MAX MEYERS**  
STOVES, RANGES, HOUSE FURNISHINGS  
PHONES, CITIZENS' 171 RED; BELL 184-W

**Stamm's GOOD CLOTHES SHOP** COME  
104 SOUTH MAIN STREET MT. VERNON, OHIO AND  
FINE FURNISHINGS, HATS, TRUNKS AND BAGS SEE!



# THE SUN LUMBER CO.

Fred N. Cotton, Pres. and Treas. S. MAIN ST. Both Phones 223  
No Weather Beaten Stock Everything Under Cover

CEMENT, WALL PLASTER,  
SLATE, COMPOSITION  
ROOFING AND BUILDING  
MATERIAL

**ANDERSON ROOFING WORKS**  
Spouting, Cornice, and General Repair  
CITIZENS' 387 GREEN  
RES. PHONE 549 BLACK  
22 W. VINE ST.

254

## KNOX COUNTY DIRECTORY

Cole E N, 22, r1700, p200, Fre  
Cole F F, 5, p3530, Mt V  
Cole W W, 1, r12880, p 3805, Fre  
Coleman A B, 2, p970, Dan  
Coleman Chas, 2, r5065, p630, Dan  
Coleman Florence E, 9, r1700, p480,  
How  
Coleman John E, 16, r530, p500, Mt V  
Coleman Mary E, 16, r1760, p200, Mt V  
Colgin Arthur, 3, p1195, How  
Colgin Arthur, 15, p155, Mt V 6  
Colgin Benton, 3, p3105, How  
Colgin Burl, 10, r510, p105, Bla  
Colgin Chas W, 3, p200, B H  
Colgin Chas W, 21, r530, p1100, Buc  
Colgin Elizabeth, 3, r5240, p235, How  
Colgin Frank M, 2, r3510, p760, Dem  
Colgin Garfield, 3, p1950, How  
Colgin Geo, 3, r2970, p250, How  
Colgin Lula, 21, p2735, Buc  
Colgin Mary M, 3, p1940, How  
Colgin Wm S, 22, r7320, p4225, Mt V  
Colgin Winfield, 17, p690, Gam 1  
Collins Christine, 16, p300, Fre  
Collins Florence, 14, r3060, p205, Cen  
Collins Herbert, 16, p170, Mt V  
Collins Perry, 16, r4090, p440, Fre  
Colopy Chas H, 21, p790, Dan  
Colopy Eliza, 21, p250, Buc  
Colopy G S, 21, p1320, Buc  
Colopy J F, 21, r19390, p3365, Dan  
Colopy J H, 21, r15400, p2090, Buc  
Colopy Margaret, 2, p1020, How  
Colwell Chas G, 16, r6240, p1230, Gam  
Colwell John T, 16, r5440, p2630, Gam  
Colwell Thos M, 16, p200, Gam  
Colwell W C, 6, p240, Gam  
Colwill R S, 12, r10980, p2130, Mt V  
Conkle Bryant, 21, r190, p535, Dan  
Conkle B F, 9, p950, How  
Conkle Hollis W, 21, r4150, p1065, Dan  
Conkle John, 9, r12050, p1265, How  
Conkle J S, 21, p410, Dan  
Conkle Perry, 21, p755, Dan  
Conkle Philip, 21, r9120, p1465, Dan  
Conkle Samuel, 21, r8960, p3365, Dan  
Conkling Evan D, 18, r4400, p435, Mt V  
Conway Della, 15, r770, p300, Mt V 4  
Conway Leon, 8, r910, p290, Cen  
Cook Anna M, 18, r2000, p725, Mt V  
Cook A R, 13, r4100, p1535, Fre  
Cook Emaline, 4, p760, Mar  
Cook V H, 18, p1050, Mt V  
Cooke John, 22, p3250, Fre  
Cooke Mary R, 22, p200, Fre  
Cooke Wm, 22, p6125, Fre  
Cooksey F H, 17, p800, Uti 1  
Cooksey Hugh, 4, p900, Uti  
Cooksey J H, 17, r1010, p 5980, Uti 1  
Cooksie Uriah, 4, p7895, Mar  
Coon Mary E, 2, p550, How  
Cooper Chas, 14, r2480, p595, Cen  
Cooper John, 5, r4960, p1070, Mt V  
Cooper Seymour, 22, r1700, p545, Fre  
Cornell David, 3, r940, p170, How  
Cornell J H, 14, p1040, Cen  
Cornwell H C, 22, p150, Fre  
Corwin Fred, 12, p580, Mt V  
Cosner J L, 18, r11700, p3000, Mt V  
Cosner R A, 5, p915, Mt V  
Cosner Sarah C, 18, p1750, Mt V

Cotton Frank E, 12, r8060, p1450, Mt V  
Cottrell C S, 10, p475, Bla  
Coulter H E, 22, p2000, Fre  
Coulter Virginia J, 18, r7180, p140,  
Mt V  
Couter James F, 18, r1980, p60, Fre  
Coutter Robt A, 1, r910, p100, Fre  
Cover Perry L, 22, r16600, p13980, Fre  
Cover W H, 13, r15840, p3185, Fre  
Coward J W, 15, p550, Mt V 6  
Cowden Robt, 14, r2300, 485, Mt V 6  
Craft Charles, 9, p650, How  
Craft Geo R, 13, p445, Fre  
Craft Susan, 13, r610, p105, Fre  
Cramer Denton, 12, r5270, p1010, Mt V  
Cramer Frank, 12, r3340, p610, Mt V  
Cramer Generous, 12, p520, Mt L  
Cramer John W, 12, r6060, p3530, Mt L  
Cramer Lawrence, 12, p2200, Mt L  
Cramer S, 22, p720, Fre  
Cramer Stiles C, 12, p1530, Mt L  
Cranmer Thos, 16, p300, How  
Craven Fred F, 13, r710, p305, Fre  
Craven Hiram K, 13, r1380, p215, Fre  
Crawford J W, 13, r1030, p345, Fre  
Crawford Thomas, 16, r2410, p1000,  
Mt V  
Creveling G P, 20, r360, p500, Mt V  
Creveling Martin, 20, p1460, Mt V  
Cridler J L, 7, p595, Gam  
Crise Geo W, 3, r5600, p3945, Buc  
Critchfield Alex, 9, r6460, p2350, How  
Critchfield Alice, 9, r1230, p75, How  
Critchfield Burr, 9, r580, p150, How  
Critchfield Geo, 9, r4670, p640, How  
Critchfield Irvine, 12, p500, Mt V  
Critchfield J G, 9, r1505, p1410, How  
Critchfield Zack, 5, r4180, p725, Mt V  
Crosby David, 12, p1800, Mt L  
Crottinger Jacob G, 8, r9720, p2200, Cen  
Crouch Fred, 20, p3830, Mt V  
Crouch W S, 20, r9490, p1825, Mt V  
Crouthers Henry, 21, p695, Dan  
Crow Maggie, 6, r2660, p150, Gam  
Crow Michael, 6, r5040, p1500, Gam  
Crunkilton David, 19, r3080, p600, But 1  
Crunkilton Percy M, 19, r910, p475  
But 1  
Cuenot I C, 22, p200, Fre  
Cullison Asbury, 3, r1080, p390, How  
Cullison E, 17, p2170, Uti 1  
Cullison Marion, 3, r3900, p1020, N C  
Cullison Mary J, 4, r2050, p310, Mar  
Cullison Quincy, 3, p370, How  
Cullison Wm, 4, p620, Mar  
Culp Wm, 13, p440, Fre  
Cummings Anna B, 22, p3110, Fre  
Cummings A B, 10, p275, Bla  
Cummings Coleman, 10, p840, Bla  
Cummings M C, 4, r3380, p200, Mar  
Cummings, P J, 22, r1500, p8450, Fre  
Cunningham A H, 19, r3540, p1635,  
But 1  
Cunningham Carlos, 19, p100, But 1  
Cunningham F D, 19, r7850, p1345,  
But 1  
Cunningham F G, 15, r7550, p2330,  
Uti 2  
Cunningham John M, 19, r2150, p640,  
But 1

## COLE'S LIVERY AND TRANSFER

103 WEST VINE STREET

Bell Phone 50-R  
Citizens' Phone 315

:: F. AND J. COLE ::  
PROPRIETORS



# Lorey's Drug Store

BOTH PHONES

115 S. MAIN STREET

Sign of the Nyal Clock

## KNOX COUNTY DIRECTORY

255

Cunningham R P, 6, r17960, p8350, Gam  
Curtis Claude, 13, p345, Fre  
Curtis Hiram S, 13, r4300, p485, Fre  
Curtis Jacob E, 17, r2530, p545, Mar 1  
Curtis T S, 4, p880, Mar  
Cutnaw John M, 19, r7350, p1460, But 1

### D

Dally C G, 22, p690, Fre  
Dally W D, 5, p690, Mt V  
Dally E H, 8, r12130, p3250, Cen  
Dally Lane, 8, r9330, p2075, Cen  
Dally L M, S, r20410, p2840, Cen  
Dalrymple Albert, 12, p800, Mt V  
Dalrymple F A, 22, r1550, p150, Fre  
Dalrymple L E, 22, r810, p2335, Fre  
Dalrymple R M, 22, r13030, p800, Fre  
Dalton Jennie S, 17, p460, Utl 1  
Dalton Patrick, 17, p855, Mt V 3  
Daniels A E, 19, p770, But 1  
Daniels A F Mrs, 22, p2375, Fre  
Daniels H A, 19, r5300, p1030, Fre 1  
Darling Cyrus, 4, r1690, p910, Mar  
Darling Fred, 22, r700, p1175, Fre  
Darling Margaret E, 22, r900, p1400, Fre  
Darling Sherman, 3, r8030, p990, How  
Darling S A, 8, p570, Cen  
Darling Walter H, 21, r170, p105, Buc  
Darling Wm, 22, p1830, Fre  
Darling W S, 10, r2240, p1305, Bla  
Darr Amos E, 2, p460, Lou  
Darr John, 11, r2700, p365, Gre  
Darr Leonard, 2, p700, Lou  
Darr Martha, 11, p335, Gre  
Darr H K, 21, p350, Dan  
Daubenmier W A, 15, r4630, p450, Mt V 8  
Daugherty Jas E, 21, r5680, p 1060, Dan  
Daugherty J W, 13, p310, Fre  
Daugherty Clara, 21, p1200, Dan  
Davidson Allen, 8, r6350, p200, Cen  
Davidson Chas H, 10, r6810, p1325, Bla  
Davidson C S, 8, r10450, p2900, Cen  
Davidson Eliza, 8, r1410, p300, Cen  
Davidson F J, 10, p475, Bla  
Davidson Geo, 10, r3010, p180, Bla  
Davidson Geo, 4, r2050, p2210, Bla  
Davidson Gliss B, 10, r2300, p650, Bla  
Davidson Melvin, 4, r620, p175, Bla  
Davidson Nelson R, 15, r4700, p2170, Mt V 4  
Davidson Ruth N, 10, r3780, p830, Bla  
Davidson S H, 10, r1630, p2275, Bla  
Davidson W O, 8, r1050, p600, Cen  
Davies D F, 6, p410, Gam  
Davis Byron, 13, r1510, p2720, Fre  
Davis Ed, 17, p150, Utl 1  
Davis Edward, 12, r1470, p325, Mt L  
Davis Elizabeth, 1, r3460, p970, Fre  
Davis Elmer, 16, p780, Mt V  
Davis E E, 4, p1265, Mar  
Davis Frank S, 7, p440, Gam  
Davis Herman, 19, r740, p805, Dem  
Davis H C, 3, r2950, p2025, Gam  
Davis H J Mrs, 16, p700, Mt V  
Davis Jacob R, 7, r300, p800, Gam

Davis James H, 14, r3420, p1230, Mt V 4  
Davis J J, 19, p760, But 3  
Davis J L, p250, Fre  
Davis J W, 16, p7430, Mt V  
Davis Lewis, 7, r2030, p575, Gam  
Davis L G, 7, r3160, p1500, Gam  
Davis Marvin, 12, p410, Mt L  
Davis Mary E, 14, r3280, p150, Mt V 6  
Davis Rose Mrs, 16, p850, Mt V  
Davis Scott W, 1, r1160, p1050, Fre  
Davis Sep, 4, p185, Mar  
Davis T J, 4, p240, Mar  
Davis Warner, 12, r1180, p700, Ban  
Davis Wm J, 16, r1200, p830, Mt V  
Davis W H, 7, r800, p725, Gam  
Davis W S, 4, r2110, p335, Mar  
Dawson Ellen R, 21, r1090, p300, Buc  
Dawson P H, 9, p1000, How  
Day Clark, 12, r5110, p690, Mt L  
Day F A, 22, r1000, p 525, Fre  
Day Jas W, 15, r2160, p205, Mt V 4  
Day L W, 9, p365, How  
Day S S, 21, r1880, p5700, B H  
Daymude Alice A, 9, p850, How  
Daymude John, 19, r300, p300, Dem  
Daymude Sadie, 19, p675, Dem  
Deake Clara J, 9, p155, How  
Deakins Geo M, 19, r2500, p1335, Mt V 5  
Deakins Mark, p2105, Dem 1  
Deal B F, 6, p1060, Gam  
Deal Richard, 6, p200, Gam  
Deal Ross, 4, r100, p700, Mar  
Deal Royal, 6, p100, Gam  
Dean Chas E, 13, r5420, p935, Fre  
Dean Jas M, 22, r8875, p2330, Fre  
Dean L J, 22, p1030, Fre  
Dean W H, 22, r17330, p2355, Fre  
Dearth A, 20, p565, Mt V  
Debolt Alex, 20, r6110, p370, Mt V  
Debolt B C, 1, r6060, p960, Fre  
Debolt C E, 17, p2715, Utl 1  
Debolt Ellen S, 4, r4480, p1745, Mar  
Debolt Harmon J, 8, r27879, p400, Cen  
Debolt Paul C, 1, r410, p1060, Fre  
Debolt Wm, 17, r4970, p400, Utl 1  
Delong A J, 2, r5400, p2320, But  
Delong B F, 3, r11690, p1305, N C  
Delong Earl, 2, p760, But  
Delong Eldon R, 2, r5710, p870, But  
Delong J H, 2, r7810, p1940, But  
Delong Lewis, 3, p1330, N C  
Denman C E, 22, p350, Fre  
Denman Oscar, 13, p370, Fre  
Denney J F, 10, p300, Bla  
Denney L S, 7, p1135, Gam  
Dennis I M, 3, p730, Gam  
Dennis S W, 1, p1200, Fre  
Dennis Wm, 10, r830, p280, Bla  
Dennison F M, 15, r2460, p610, Mt V 8  
Detwiler Lydia, 22, r15440, p800, Fre  
Devoe Fannie, 22, r1200, p 100, Fre  
Devoe R S, 6, r2820, p670, Gam  
Devore Alex, 17, p200, Mt V 3  
Dewitt C R, 21, r2550, p920, Dan  
Dewitt Geo B, 22, r9200, p1010, Fre  
Dewitt Mary A, 21, r310,  
Dewitt Parynthia, 12, r4110, p1390, Mt V  
Dial James, 6, r1380, p710, Gam

## CITY BOTTLING AND SODA WORKS

H. G. RICHARDS, Proprietor

Citizens' Phone 719 Green

202 S. SANDISKY STREET

Mrs. of All Kinds of Soft Drinks

## THE DUNLAP RUG CO.

E. A. DUNLAP

F. B. KROFT

CITIZENS 554

CARPETS CLEANED BY COMPRESSED AIR OR VACUUM.  
RUGS AND DRUGGETS MADE FROM YOUR OLD INGRAIN OR BRUSSELS



**MT. VERNON M. & S. SANITARIUM**  
 Stomach and Nervous Diseases, Rheumatism  
 Careful Diagnosis — Nurses Furnished  
 Bell 56  
 9 WEST SUGAR STREET  
 Citizens' 258

Dial Solomon, 21, r210, p145, Buc  
 Dickey Charlotte, 22, r300, p100, Fre  
 Dickey J H, 18, r5500, p1865, Mt V  
 Dickson Ray B, 22, r10010, p2690, Fre  
 Diehl Hubert Mrs, 12, p 370, Mt V  
 Diehl Jacob, 5, r390, p511, Mt V  
 Diffendorf Jacob, 8, r1580, p300, Cen  
 Dill B W, 18, p1305, Fre  
 Dill F M & Son, 22, p1570, Fre  
 Dill Julia A, 2, r6450, p80, But  
 Dill T M, 22, r12540, p150, Fre  
 Dishong Ethel, 1, p700, Fre  
 Divan Geo M, 4, r3200, p1215, Mar  
 Divan Geo M, 4, 3200, p1215, Mar  
 Dodd J F, 4, r2590, p510, Mar  
 Dodd S B, 4, r450, p315, Mar  
 Doolittle E G, 3, p500, How  
 Doolittle Mary E, 21, r50, p250, Buc  
 Doolittle S R, 6, r5390, p2020, Gam  
 Dorrer John, 3, p300, How  
 Douglas Geo, 18, p430, Fre  
 Douglas Geo M, 22, r7050, p2420, Fre  
 Douglas J B, 14, p1985, Uti 2  
 Doup Albert, 19, p2475, But 1  
 Doup Byron, 19, r210, p324, Dem 1  
 Doup Chas G, 19, p50, Dem  
 Doup Conrad, 19, r3210, p740, Dem  
 Doup Elmer, 19, p100, But 1  
 Doup E E, 2, p610, But  
 Doup Fred, 2, p780, Dan  
 Doup F W, 19, p4000, Dem  
 Doup Jas W, 19, r260, p70, Dem  
 Doup Joseph, 19, r4850, p1180, Mt V 5  
 Doup Lewis, 19, r5940, p530, But 1  
 Doup Lewis J, 16, r3850, p1550, Mt V  
 Doup L M, 2, p100, Jel  
 Doup Solomon, 16, r6650, p600, Mt V  
 Doup T E, 8, p340, Cen  
 Dowdell Chanle, 11, p300, Dan 2  
 Dowds C K, 19, r8900, p710, Dem 1  
 Dowds Eliza A Mrs, 16, r4750, p430, Mt V  
 Dowds Iva, 16, p300, Mt V  
 Dowds N G, 16, p1770, Mt V  
 Dowds Sarah A, 16, p650, Mt V  
 Dowds S B, 16, r5400, p1450, Mt V  
 Dowds S W, 16, r8080, p1340, Mt V  
 Dowds Thompson, 16, r4500, p380, Mt V  
 Drake J R, 9, r6980, p1615, How  
 Dripps Fred, 15, r2660, p605, Mt V 4  
 Dudgeon Abram, 8, r1610, p300, Cen  
 Dudgeon Andrew, 7, r1790, p250, Gam  
 Dudgeon A S, 4, r1310, p180, Mar  
 Dudgeon Cary O, 4, r760, p340, Mar  
 Dudgeon Chris, 4, r7480, p2500, Gam  
 Dudgeon James, 7, p2205, Gam  
 Dudgeon Lovey R, r, r3940, p160, Bla  
 Dudgeon Lyman, 7, r2370, p95, Gam  
 Dudgeon Marvin, 7, r21270, p1075, Gam  
 Dudgeon Perus, 7, r7670, p1360, Gam  
 Dudgeon Reuben, 7, r7140, p1025, Gam  
 Dudgeon Scott, 4, p1390, Gam  
 Dudgeon Simon J, 6, r7650, p2700, Gam  
 Dudgeon Wm, 7, r5050, p2405, Gam  
 Dudley Chas W, 8, p200, Cen  
 Dugan Chas, 10, r3890, p630, Bla  
 Dugan Elizabeth, 4, r3080, p445, Mar  
 Dugan Geo E, 10, r4180, p985, Bla  
 Dugan L V, 10, r11190, p1985, Bla  
 Dunlap W E, 15, r1880, p420, Mt V 4  
 Dunmire H C, 9, p550, How

Dunmire I O, 19, p600, But 1  
 Dunmire John S, 7, p80, Gam  
 Dunn Fannie, 22, r1600, p655, Fre  
 Dunn Francis, 17, p225, Uti 2  
 Dunn Joseph E, 2, r850, p360, Jel  
 Dunn Rebecca, 10, r1390, p320, Bla  
 Dupps Fred, 14, p595, Mt V 6  
 Durbin Chas P, 11, r690, p120, Dan  
 Durbin Clement E, 21, r10220, p2060, Dan  
 Durbin Clement P, 11, p825, Dan 1  
 Durbin Edward C, 9, r5000, p1520, How  
 Durbin Ellen, 21, r1750, p2500, Dan  
 Durbin Emory, 18, p500, Mt V  
 Durbin Frank R, 9, p765, How  
 Durbin F E, 18, p830, Fre  
 Durbin Jennie B, 21, r950, p400, Dan  
 Durbin John B, 21, r2840, p825, Dan  
 Durbin John C, 21, r1800, p3665, Buc  
 Durbin John L, 5, r1670, p507, Mt V  
 Durbin John S, 9, p830, How  
 Durbin John T, 9, r3250, p810, How  
 Durbin Joseph A, 9, p800, How  
 Durbin Joseph S, 9, r610, p160, How  
 Durbin Judson, 9, p590, How  
 Durbin L S, 9, p495, How  
 Durbin Mark, 9, p1075, How  
 Durbin Mary A, 21, r750, p535, Dan  
 Durbin M W, 5, p840, Mt V  
 Durbin Peter M, 9, r5430, p1140, How  
 Durbin Theo, 21, r1870, p1220, Dan  
 Durbin Thos B, 9, r3270, p190, How  
 Durbin Thos B, 21, r5390, p1355, Dan  
 Durbin Wm E, 9, r7600, p1380, How  
 Durbin Wm E, 21, r2130, p190, Dan  
 Durbin Wm R, 1, r3470, p715, Fre  
 Dustin C S, 8, p550, Cen  
 Dustin Philo N, 8, r5360, p390, Cen

## E

Eagle H H, 15, r2940, p755, Mt V 4  
 Ealy C W, 10, p855, Wal  
 Ealy Mary, 4, r420, p800, Bla  
 Earlywine John C, 10, r6990, p600, Bla  
 Earlywine Ray E, 10, r2750, p540, Bla  
 Earlywine S G, 12, p310, Mt L  
 Earnest L B, 5, p1565, Mt V  
 Earnest Noah, 19, r4850, p855, But 1  
 Earnest P O, 19, r2960, p975, But 1  
 Easterday Chas, 11, p1085, Dan 2  
 Easterday David, 9, p395, How  
 Eastman W H, 22, r5250, p1150, Fre  
 Ebersole Chas D, 22, r4720, p1555, Fre  
 Eckenrode Henry F, 16, r7510, p630, Mt V  
 Edgar Wm M, 19, r940, p1765, Buc  
 Edman Mary, 14, r730, p200, Cen  
 Edminster H. W. S, 290, Cen  
 Edminster Parmella, 20, r790, p310, Mt V  
 Edwards C W, 22, p150, Fre  
 Edwards G F, 21, p100, Dan  
 Edwards H P, 18, p175, Mt V  
 Edwards W E, 22, r4470, p910, Fre  
 Elliott D B, 17, r2430, p2160, Uti  
 Elliott John J, 4, r6900, p1690, Bla  
 Elliott Mary, 6, r750, p300, Gam  
 Elliott Mary, 9, p1500, How  
 Elliott Maud, 4, p850, Gam  
 Elliott Milton, 4, p1250, Gam

# Miller Brothers

:: :: 4 NORTH MAIN STREET :: ::

HILAS H. MILLER EVERETT B. MILLER

Funeral Directors and Embalmers

—AMBULANCE SERVICE—



# GEO. W. SHARP

9 North Mulberry Street

Mt. Vernon, O.

PIANOS

Player Pianos, Organs, Sewing  
Machines

Citizen's Phone, St re 461 Black  
Res. 911 Blue

## KNOX COUNTY DIRECTORY

257

Elliott O H, 16, r1650, p1320, Mt V  
Elliott Rachel, 4, p675, Bla  
Elliott Reuben, 4, r8320, p4620, Bla  
Elliott W O, 4, r15590, p7575, Bla  
Ellis Eliza J, 9, r6410, p900, How  
Ellropp E E Mrs, 1, p2925, Fre  
Ely Laura E, 20, p1595, Mt V  
Ely Peter W, 7, r4900, p1435, Gam  
Ely Statfs, 7, p2150, Gam  
Ely T S, 20, p650, Mt V  
Ely Wm E, 7, p1600, Gam  
Ely W L, 22, r4000, p675, Fre  
Emsweller J D, 15, r3170, p585, Mt V 4  
Endslow H H, 2, p690, Jel  
Engle Chas L, 9, p700, How  
Engle P H, 9, p230, How  
Engle Wm, 9, r5900, p1180, How  
Englehart Chas E, 9, p150, How  
Englehart E C, 21, r500, p900, B H  
Englehart U S, 9, r930, p400, B H  
Estabrook Wm, 16, r1390, p460, Mt V  
Estile Erastus, 22, r2550, p1180, Fre  
Evans C G & L B, 18, p2210, Mt V  
Evans Geo, 8, p590, Cen  
Evans Harry B, 4, p645, Gam  
Evans L B, 18, r4560, p150, Cen  
Evans Mary A, 8, r660, p150, Cen  
Evans M W, 10, r1870, p625, Mar  
Evans Wm, 18, r4300, p640, Mt V  
Evers W J, 4, r4930, p945, Uti  
Ewalt C R, 12, r4770, p1800, Mt V  
Ewalt M Helen, 12, p400, Mt V  
Ewalt Robert, 12, p120, Mt V  
Ewart C B, 17, r4870, p1710, Uti  
Ewart Edwin, 17, r11510, p1780, Mt V 8  
Ewart G B, 17, p1115, Mt V 8  
Ewart John, 17, r11670, p1365, Uti 1  
Ewart Laura E, 4, r4110, p515, Mar  
Ewart Minnie M, 17, r6390, p1235, Uti 1  
Ewart Roy, 5, p610, Mt V  
Ewers Anna B, 13, r1230, p4000, Fre  
Ewers Bernard F, 13, p1605, Fre  
Ewers Chas & W B, 13, r33850, p16765, Fre  
Ewers C D, 22, p100, Fre  
Ewers C H, 13, p1745, Fre  
Ewers Fred A, 13, p125, Fre  
Ewers Geo J, 13, r7310, p9115, Fre  
Ewers H E, 13, r9260, p790, Fre  
Ewers James F, 13, r33900, p2085, Fre  
Ewers Lela A, 13, p1210, Fre  
Ewers Mary E, 22, p2800, Fre  
Ewing Abraham, 14, r5760, p265, Cen  
Ewing T R, 14, p1810, Cen

### F

Fadley Angeline, 14, r2380, p450, Cen  
Fadley Chas R, 14, r3550, p1220, Cen  
Fairchild Carl R, 5, r750, p200, Mt V  
Fairchild C P, 22, p300, Fre  
Fairchild Marshall, 5, r10, p125, Mt V  
Farmer C L, 4, p815, Mar  
Farmer Eva J, 7, p900, Gam  
Farmer E S, 7, p750, Gam  
Farmer E U, 3, p825, N C  
Farmer J S, 4, p1230, Mar  
Farmer Oliver, 3, p420, N C  
Farmer O C, 15, p715, Uti 1  
Farmer Timothy, 20, p310, Mt V

Farmer Walter, 21, r7580, p1710, Dan  
Farmer Warren, 21, r5850, p620, Dan  
Farquhar Emma, 1, p1000, Fre  
Farquhar Henry, 1, p50, Fre  
Farquhar L J, 6, p290, Gam  
Fawcett Budd, 17, p680, Uti 1  
Fawcett Chas L, 3, r3660, p795, Gam  
Fawcett Elmer E, 9, r4080, p600, How  
Fawcett Frank, 4, p240, Mar  
Fawcett F L, 7, r8720, p2770, Gam  
Fawcett G W, 4, p570, Mar  
Fawcett Henry J, 7, r3100, p990, Gam  
Fawcett John, 4, p610, Mar  
Fawcett J H, 7, r5740, p1135, Gam  
Fawcett Mattie J, 22, p1000, Fre  
Fawcett Maud, 5, r380, p1200, Mt V  
Fawcett Nancy J, 7, p1195, Gam  
Fawcett S R, 4, p415, Mar  
Fawcett V E & A M, 22, r1800, p5000, Fre  
Fawcett Walter, 20, r2760, p3020, Mt V  
Fawcett W C, 4, r3960, p1255, Gam  
Fawn J R, 8, p490, Cen  
Fay Wm H, 10, p1630, Bla  
Felton J F, 21, p900, Dan  
Fendrick Albert W, 9, r7440, p1715, How  
Fendrick Jacob, 21, r900, p200, B H  
Fendrick R F, 21, p355, B H  
Fendrick R T, 21, r8840, p315, B H  
Ferenbaugh Chris, 21, p600, Buc  
Ferenbaugh E, 21, r3540, p780, Dan  
Ferenbaugh Geo H, 21, r350, p8095, Buc  
Ferenbaugh Gus, 21, p400, Buc  
Ferenbaugh Leo, 21, r4200, p575, Buc  
Ferenbaugh Mary, 21, p4905, Buc  
Ferenbaugh Maud, 21, p2190, Buc  
Ferguson Wm, 4, p1020, Mar  
Ferris F E & E R, 22, p2105, Fre  
Ferris Harrison, 22, r1400, p975, Fre  
Fessler George, 9, r7700, p1920, How  
Fessler Henry, 2, r4880, p1330, How  
Fessler Jacob, 21, r10400, p610, Dan  
Fessler John W, 21, r900, p60, Buc  
Fichner Frank, 15, r6350, p1015, Mt V  
Fidler A E, 22, r1550, p400, Fre  
Fidler E M, 13, p3110, Fre  
Fidler J W, 13, p700, Fre  
Fidler L B, 13, p465, Fre  
Fidler L E, 13, r7600, p1465, Fre  
Fidler Milo, 13, p2360, Fre  
Fields Joseph, 19, r2370, p765, But 1  
Fike Oregon, 21, r1100, p800, How  
Fink Chas F, 22, p3950, Fre  
Fish Alfred, 6, r12325, p2210, Gam  
Fish J A, 13, r1030, p1560, Fre  
Fish Stella E, 6, p125, Gam  
Fishburn Frank, 15, r13600, p2515, Mt V 4  
Fishburn G W, 15, r6570, p1205, Mt V 4  
Fishburn Nancy, 5, p3785, Mt V  
Fishburn S M, 14, r4110, p890, Mt V 6  
Fisher Wm, 21, p225, Dan  
Flack Bros, 3, p9130, Gam  
Flack E O, 13, r16890, p1705, Fre  
Flack Jesse, 5, p1685, Mt V  
Flack Samuel, 3, p2025, Gam  
Flecknor Edward, 16, p820, Gam  
Flecknor Frank, 18, p100, Fre  
Fleming Isaac, 5, r4360, p1090, Mt V

CITIZENS' PHONE 757

BELL PHONE 433-R

105 W. FRONT ST.

**SIMPKINS & CO.**  
Livery and Auto Service

BILLIARD  
TABLES.  
FINE-T IN  
STATE

## CITY CIGAR STORE

Ray H. Burnett — Proprietors — Wm. R. Barnett

POCKET  
BILLIARDS  
NONE  
BETTER



# W. E. McCormick Fine Funeral Furnishings

**MILTON S. LEWIS** Clothing and Furnishings  
FOR MEN AND BOYS

258

## KNOX COUNTY DIRECTORY

Fleming Wm, 14, p440, Mt V 6  
Fletcher B J, 19, p325, Dem  
Fletcher Chas M, 16, r7190, p1650, Mt V  
Fletcher C L, 13, r1020, p740, Fre  
Fletcher J C, 13, p360, Fre  
Fletcher H E, 5, r4000, p4450, Mt V  
Fletcher Lucinda, 19, p350, Dem  
Fletcher Lucetia G, 2, r3000, p220, Dem  
Fletcher Mary V, 16, r800, p1210, Mt V  
Fletcher Scott, 19, r230, p300, Fre 1  
Fletcher Squire, 19, r12000, p2665, But 1  
Fletcher Sylvester, 5, r10, p340, Mt V  
Fletcher Wilson, 19, r4000, p545, Fre 2  
Fobes Charlotte F, 6, r2210, p510, Gam  
Fogle Rosa, 18, r243, p180, Mt V  
Fogle W P, 18, p175, Mt V  
Follin Eva, 13, r1750, p380, Fre  
Follin O M, 12, p2150, Ban  
Foot C P, 22, p100, Fre  
Foot D P, 1, p875, Fre  
Foot G W, 1, p860, Fre  
Foot J H, 1, p230, Fre  
Foot W D, 22, p1010, Fre  
Foote J B, 22, r73560, p34650, Fre  
Forry C W, 20, p5245, Mt V  
Forsman Anna, 8, r16300, p710, Cen  
Forsythe F A, 17, p200, Uti  
Forsythe Geo, 20, r5410, p845, Mt V  
Forsythe J W, 17, r5390, p530, Mt V 8  
Forsythe Wm, p5000, Mt V 8  
Foss Jerry, 4, r5560, p745, Mar  
Foss M Ray, 4, p470, Mar  
Foss S O & Daisy, 17, p760, Mar  
Foster Maude, 8, p400, Cen  
Fowler G R, 9, p1120, How  
Fowler Jas G, 2, r5200, p1880, How  
Fowler Lewis A, 5, r5250, p800, Mt V  
Fowler M C, 9, p1060, How  
Fowler Rena S, 7, p400, Gam  
Fowler W S, 9, r15950, p635, How  
Fowls E R, 8, p380, Cen  
Fowls J N, 8, r2040, p150, Cen  
Fowls S G, 8, p200, Cen  
Fowls Wm, 4, p40, Bla  
Fox Bros, 13, p980, Fre  
France H T, 14, p285, Cen  
Francis J W, 15, p205, Mt V 4  
Francis R L, 4, p955, Mar  
Francisco F A, 13, r5140, p1515, Fre  
Franks Andrew, 1, p8445, Fre  
Franks Catherine, 2, p675, Dan  
Franks Cynthia A, 14, r700, p800, Cen  
Franks Herbert L, 2, p765, Dan  
Franks J A, 22, p675, Fre  
Franks Walter D, 2, p625, Dan  
Frasher A J, 2, r1490, p 600, Dem  
Frasher Frank, 19, p525, But 3  
Frasher Jubilee, 2, r1460, p960, Jel  
Frasher Lloyd, 2, p80, Jel  
Frasher Luther D, 2, r2670, p180, Jel  
Frasher L C, 2, p1500, Jel  
Frasher W H, 2, r640, p950, Jel  
Fravel Chas W, 17, r7490, p3645, Uti 1  
Frazier J L, 11, p355, Dan 2  
Frazier Mina, 8, p800, Cen  
Frazier Morris, 1, r3180, p645, Fre  
Frazier S G, 1, p225, Fre  
Frazier T J, 1, p140, Fre  
Frazier Wm M, 14, r3030, p685, Cen

Frazier W A, 19, p825, Dem  
Fredericks Chas. P, 8, r2020, p1710, Cen  
Fredericks S E, 13, p125, Fre  
Freeman A C, 8, p150, Cen  
Freese Fred J, 4, p905, Mar  
Freese James M, 4, r1460, p700, Mar  
Freese Jennie M, 4, r1560, p140 Mar  
Freese J N, 4, r660, p620, Mar  
Freese Margaret S, 4, p1150, Mar  
French F M, 15, p900, Mt V 4  
Fribley J L, 13, p265, Fre  
Friend Geo W, 14, p365, Mt V 6  
Fritz Leo & Mary, 11, p3175, Gre  
Frizzell Scott, 2, r260, p50, Jel  
Frontz Sarah J, 16, r2760, p460, Mt V  
Frost Allen, 8, r7100, p100, Cen  
Frost B M, 8, r2660, p1010, Cen  
Frost Frank, 5, r1960, p345, Mt V  
Frost Leona, 11, p415, Dan 1  
Frost N L, 5, r1630, p335, Mt V  
Frost Thos G, 11, r2530, p1085, Dan  
Fry Clinton, 20, r680, p100 Mt V  
Fry D L, 6, r1460, p100, Gam  
Fry Ed, 19, p665, But 1  
Fry John J, 20, r3620, p 715, Mt V  
Fry J W, 3, p390, How  
Fry Perry, 3, r1200, p490, How  
Fry S C, 2, p200, How  
Fry Wilber, 3, r1750, p230, How  
Fry Wm, 20, p585, Mt V  
Fry Wm H, 3, r12940, p3420, How  
Fry Wm O, 3, r3580, p1160, How  
Fry W H, 19, p650, Fre 7  
Fuller Edgar, 22, p815, Fre  
Fuller Geo P, 8, p1270, Cen  
Fuller Orea, 5, r2060, p210, Mt V  
Fuller W E, 16, p350, Mt V  
Fulton Emma, 15, p1960, Mt V  
Furley A E, 15, p395, Mt V 4

G

Gable Melva, 13, p705, Fre  
Gaines J C, 2, r8310, p1700, How  
Gaines L S, 9, p760, How  
Gaines M T, 21, r6900, p300, Dan  
Gaines R S, 9, p610, How  
Galbreth J C Mrs, 20, p6000, Mt V  
Gamble Wm, 21, r160, p75, Buc  
Gann Geo W, 21, r14140, p685, B H  
Gann John M, 21, p1045, Dan  
Gantt Anna B, 4, r940, p500, Mar  
Gantt Bessie, 8, p600, Cen  
Gantt G O, 8, p820, Cen  
Garber S M, 1, r14410, p3390, Fre  
Gardner A A, 9, p3195, How  
Gardner Burton, 12, r2050, p700 Mt V  
Gardner E L, 9, r8050, p2005, How  
Gardner G W, 2, r3180, p520, How  
Gardner John, 2, r9520, p610, Dan  
Gardner John, 12, r3580, p1150, Mt V  
Gardner John, 21, p350, Dan  
Gardner John F, 9, r6280, p5945, How  
Gardner John H, 22, r6440, p575, Fre  
Gardner L B, 21, r1505, p325, B H  
Gardner Mary J, 9, p2495, How  
Garner Henry, 8, p100, Cen  
Gates Wm, 21, p200, Buc  
Gatton Milo, 1, p890, But  
Gault A R, 14, p1675, Cen

## Sanderson & McCreary

301 West High St.

Citz. Phone 234. Bell Phone 236-R

LUMBER, CEMENT  
and WALL PLASTER

All Kinds of

Building Material



# The Book & Art Shop

Main cor. Gambier Streets

# PICTURES FRAMING

## KNOX COUNTY DIRECTORY

259

Gault Ira J, 18, r1930, p250, Mt V  
Gault Myrtle, 14, p1000, Cen  
Gaumer Austin, 21, r600, p2335, Win  
Gaumer Floyd, 3, p2100, How  
Gaumer Jefferson, 7, r16950, p810, Gam  
Gaumer Jerome, 3, p1900, How  
Gaumer Lewis C, 3, p475, How  
Gearhart Aaron W, 14, r5520, p2395, Cen

Gearhart Archie, 8, p530, Cen  
Gearhart Chas M, 12, r4840, p1000, Mt L

Gearhart Daisy, 14, p650, Cen  
Gearhart Flo C, 5, r780, p125, Mt V  
Gearhart Geo W, 14, r5630, p1210, Cen  
Gearhart John, 8, r9090, p2480, Cen  
Gearhart Luella, 14, r9810, p1630, Cen  
Gearhart Smith, 12, r1370, p2800, Mt L  
Geddes E H, 13, p800, Fre  
Getzey A A, 21, r9575, p580, Buc  
Gentry Geo W, 5, r1060, p350, Mt V  
George Edward, 5, p280, Mt V  
George Fannie C, 16, r3090, p170, Mt V  
George W B, 5, p1530, Mt V  
Gerard Leon, 20, p670, Mt V  
Gessling Emma M, 18, r1260, p285, Mt V

Gessling F A, 11, r2600, p765, Gre  
Gessling W D, 11, p245, Gre  
Gibson Amella A, 22, r3600, p600, Fre  
Gibson Harry C, 22, p2000, Fre  
Gibson H M, 1, r2520, p2705, Fre  
Gibson Julius I, 16, r360, p1090, Mt V  
Gibson Sarah J, 22, p100, Fre  
Gibson W A, 16, r5660, p580, Mt V  
Giffin A O, 11, r2360, p845, Dan  
Giffin C B, 11, p1000, Gre  
Giffin C H, 1, p700, Fre  
Giffin James B, 9, r3000, p345, How  
Giffin John W, 5, r2090, p410, Mt V  
Giffin R B, 11, p860, Gre  
Giffin R D, 3, p535, How  
Giffin R O, 11, p120, Gre  
Giffin Wm B, 3, r13200, p4640, How  
Giffin W C, 1, r2930, p245, Fre  
Gilbert J F, 8, p1000, Cen  
Gilbert Maud, 16, p1620, Mt V  
Gilbert M C, 8, p1790, Cen  
Gilbert R E, 16, r3330, p3130, Mt V  
Gilbert W H, 12, r1990, p410, Mt V  
Gilmore E E, 8, r11810, p2270, Cen  
Gilmore Ivan B, 13, p270, Fre  
Gilmore Ivan F, 19, p980, Fre 1  
Gilmore John C, 1, r11230, p2195, Fre  
Gilmore J S, 1, p785, Fre  
Gilmore Samuel, 13, p300, Fre  
Gilmore W S, 19, r6320, p2130, Fre 1  
Gillon Clara, 1, p500, Fre  
Givens Geo, 15, p1500, Mt V 6  
Glaze R E, 8, p800, Cen  
Gleason H C, 16, p950, Mt V  
Gleason King, 18, p1145, Fre  
Gleason M S, 16, r3910, p620, Mt V  
Glenn Eva, 20, p1400, Mt V  
Glosser Cecelia, 1, r5460, p575, Fre  
Goddard Anna Mrs, 6, p3000, Gam  
Goodell D W, 18, p3000, Fre  
Gordon E C, 18, p525, Mt V  
Gordon J M, 12, p560, Mt V  
Gordon Wm H, 18, r7210, p1000, Mt V  
Gore Geo E, 22, r1150, p350, Fre

Gorsuch Clarence, 20, p600, Mt V  
Gorsuch David, 6, r1420, p200, Gam  
Gorsuch David, 7, r6370, p350, Gam  
Gorsuch E B, 6, p590, Gam  
Gorsuch F F, 20, r60, p450, Mt V  
Gorsuch Jacob, 7, r13270, p665, Gam  
Gorsuch Joseph, 20, r11280, p1930, Mt V  
Gorsuch Legrand, 10, r2210, p650, How  
Gorsuch Linzy, 7, p1270, Gam  
Gorsuch Maude, 7, p200, Gam  
Gorsuch Melvin, 20, r5330, p1460, Mt V  
Gorsuch Pheba A, 20, r2500, p2600, Mt V

Gorsuch Thos B, 20, r5990, p1530, Mt V  
Gossman Robt H, 19, p2160, Fre 1  
Gotshall H E, 18, r7830, p375, Mt V  
Gould J N, 22, r1400, p650, Fre  
Gower Ivan, 19, p1115, But 3  
Gower Washington, 19, p500, But 1  
Graham E L, 15, p860, Mt V 4  
Graham E S, 16, r14180, p2150, Mt V  
Graham Howard, 5, p9000, Mt V  
Graham H H, 14, r670, p2940, Mt V 6  
Graham Sadie, 14, p1000, Cen  
Grandle Manuel, 14, r17370, p70475, Cen  
Grant Belle, 1, p700, Fre  
Grant Chas, 1, p985, Fre  
Grant Job, 19, r4800, p310, But 3  
Gray John, 12, p290, Mt V  
Grassbaugh Catharine, 21, p650, Dan  
Grassbaugh Edwin, 9, r2930, p925, How  
Grassbaugh Joseph, 21, r2800, p350, Dan

Grassbaugh Wm, 21, r5560, p3620, Dan  
Greek I S, 8, r1080, p1200, Cen  
Green C A, 8, p290, Cen  
Green C C, 4, r1800, p1885, Mar  
Green David M, 8, r7140, p660, Cen  
Green Edna R, 7, p2000, Gam  
Green Hugh L, 7, r8800, p980, Gam  
Green Luella M, 7, p1000, Gam  
Green S R, 5, p175, Mt V  
Green V, 10, p160, Mar  
Green W B, 4, r3710, p2080, Mar  
Green Wm P, 4, r5720, p570, Mar  
Green Wm P, 7, r4350, p1470, Gam  
Green Wilson, 1, r5910, p675, Fre  
Greer A W, 11, r11000, p1565, Gre  
Greer Eldon P, 11, r80, p1390, Gre  
Greer E R, 11, r7370, p1055, Gre  
Greer Jacob, 21, r12720, p3365, Dan  
Greer Jas D, 11, r6660, p2345, Gre  
Greer James R, 21, p9850, Dan  
Greer J E, 11, r5120, p965, Dan 2  
Greer Noah, 11, r5990, p960, Dan  
Greer Ora, 11, p125, Gre  
Greer R A, 11, r260, p540, Gre  
Gregg Chas A, 1, p995, Fre  
Gregg W L, 13, r8230, p1385, Fre  
Grey Mary E, 5, p1400, Mt V  
Grice Charlotte, 1, r250, p1700, Fre  
Griffith B L, 19, r6970, p930, But 1  
Griffith Jay, 19, p1650, But 1  
Griffith Wm M, 19, p610, But 3  
Groff Harry, 22, p225, Fre  
Groh, Lena, 13, r1140, p1000, Fre  
Groh Mary, 13, p200, Fre  
Grubaugh A P, 1, r500, p550, Fre  
Grubb Celestia, 16, p1000, Fre  
Grubb C D, 16, p570, Mt V  
Grubb C M, 8, r2410, p5100, Cen

C. A. BOPE  
114 SOUTH MAIN STREET  
Dealer in Hardware and Iron  
BICYCLES

# ELECTRIC SUPPLY AND CONSTRUCTION CO.

Citizens Phone 769 Blue

4 PUBLIC SQUARE



# R. W. PITKIN Groceries, Meats and Baked Goods

Headquarters for Good Things to Eat

Will J. "Doc" Welsh  
General Insurance and Surety Bonds  
"Better Be Insured Than Sorry"

16 E. CAMBIER STREET CITIZENS' PHONE 231 RED

260

## KNOX COUNTY DIRECTORY

Grubb Daniel B, 19, r20640, p1535, Fre 1  
Grubb Elmer, 19, p1430, But 3  
Grubb Henry, 16, r6680, p2250, Fre  
Grubb J B, 18, p860, Mt V  
Grubb J C, 1, p1360, Fre  
Grubb John W, 16, r2230, p880, Mt V  
Grubb W A, 22, p4760, Fre  
Gruff P W, 4, p1180, Mar  
Gruff W J, 4, p255, Mar  
Guthrie John, 1, p330, Fre  
Guthrie J A, 1, p395, Bel

### H

Hagaman John, 5, p280, Mt V  
Hagans E. V, 5, p145, Mt V  
Hagans James, 21, r5730, p1315, B H  
Hagerty Amanda, 22, p1150, Mt V  
Hagerty Morris, 22, r2640, p3840, Fre  
Hagerty O W, 22, p1740, Mt V  
Hahn J E, 21, p1165, B H  
Hair Chas W, 13, r5160, p1345, Fre  
Haire Anna, 2, p520, How  
Haire Sarah M, 2, p1060, How  
Hall A Carl, 18, p1000, Mt V  
Hall A F, 20, r1800, p1160, Mt V  
Hall Curtis B, 2, r5310, p1360, Jel  
Hall C D, 5, p320, Mt V  
Hall C E, 14, p755, Mt V 6  
Hall C F, 15, p1580, Mt V 4  
Hall C M, 15, r2600, p370, Mt V 4  
Hall Ella, 10, r2425, p910, Wal  
Hall E V, 10, r730, p425, Bla  
Hall Frank, 20, p1345, Mt V  
Hall Frank E, 10, r3490, p 1270, How  
Hall Harry, 17, p100, Uti 1  
Hall Henry T, 20, r4090, p1065, Mt V  
Hall Isaac C, 12, r6720, p610, Mt L  
Hall Joseph K, 18, r8000, p1575, Fre  
Hall J C, 21, r2330, p75, Dan  
Hall J D, 1, p490, Fre  
Hall J E, 21, p225, Dan  
Hall J Q, 15, p625, Mt V 4  
Hall L S, 14, r450, p200, Cen  
Hall P C, 9, r5940, p625, How  
Hall P W, 10, r2690, p1155, Bla  
Hall Ray, 12, p670, Mt L  
Hall Rollin C, 10, r3890, p1035, How 3  
Hall Samuel, 17, p260, Uti 1  
Hall Simon A, 20, r6260, p715, Gam  
Hall Thos R, 10, r3000, p615, Bla  
Hall W W, 5, p910, Mt V  
Halsey Linda, 5, p605, Mt V  
Hamer I S, 8, p1720, Cen  
Hamilton E F, 5, p3120, Mt V  
Hamilton Geo S, 17, r24800, p4650, Mt V 8  
Hamilton H W, 5, p200, Mt V  
Hamilton Wm M, 17, p3800, Mt V 8  
Hammond Ellen, 21, p325, Dan  
Hammond Finley D, 9, r21660, p2215, How  
Hammond George, 9, r3850, p3990, How  
Hammond H G, 21, p895, Buc  
Hammond John L, 3, r4320, p390, How  
Hammond John L, 21, r4750, p8070, How  
Hammond R H, 21, r7640, p2500, How  
Hancock Cora B, 4, p510, Mar  
Hancock G W, 4, r1000, p880, Bla  
Hancock Jas M, 4, r18740, p2905, Mar

Hancock J M & Son, 4, p7510, Mar  
Hancock W B, 4, r22650, p12035, Mar  
Hanger Burch, 7, r960, p1105, Gam  
Hanger B J, 19, p725, Dem  
Hanger Henry B, 9, r1050, p350, How  
Hanger James, 21, p250, Buc  
Hanger J C, 16, r580, p1000, Mt V  
Hanger J R, 21, p645, Dan  
Hanger L S, 9, r990, p75, How  
Hanger Mary E, 21, r1060, p295, Buc  
Hanger R H, 21, p300, Dan  
Hann Edwin T, 13, r4850, p1465, Fre  
Hanna Jennie, 17, p200, Mt V 8  
Hardesty Frank, 16, r900, p330, Mt V  
Hardesty John, 16, r4500, p670, Mt V  
Hardesty Louella, 16, p200, Mt V  
Hardesty L W, 10, p505, Bla  
Hardesty Thurman, 10, r2960, p625, Wal  
Hardesty Wm, 9, p150, How  
Hardin Albert, 6, p1000, Gam  
Hardin Chas, 6, p1900, Gam  
Hardin C J, 6, p275, Gam  
Hardin Isaac, 6, r770, p400, Gam  
Hardin John, 6, r960, p1270, Gam  
Hardin Van B, 6, r1140, p200, Gam  
Harding Clifford, 6, r3250, p800, Gam  
Harding James B, 21, r1410, p195, Buc  
Harding John, 3, r510, p775, How  
Harding Robt, 3, p760, Buc  
Harding W T, 16, p690, Mt V  
Hardwidge Hallie, 13, p500, Fre  
Harker Amos, 5, p190, Mt V  
Harmer Chas L, 21, r1830, p150, Dan  
Harmon Mabel O, 5, r18630, p4290, Mt V  
Harper J E, 12, r3390, p660, Mt V  
Harris A C, 18, p1640, Fre  
Harris A W, 1, p515, Fre  
Harris Benj, 12, p1330, Mt V  
Harris Clarence, 19, r3880, p800, But 1  
Harris Clyde H, 18, p1660, Fre  
Harris C L, 12, p490, Mt V  
Harris C V C, 4, p6095, Bla  
Harris Ella, 8, p3100, Cen  
Harris Ella, 10, p2600, Bla  
Harris E J, 19, r8270, p2085, But 1  
Harris F V, 19, p690, But 1  
Harris Geo, 8, p100, Cen  
Harris Geo A, 10, r2760, p510, Bla  
Harris Grant, 15, r6300, p1670, Mt V 4  
Harris Jane E, 10, p900, Bla  
Harris Jeremiah, 12, r9350, p1600, Mt V  
Harris John C, 10, r2610, p1105, Bla  
Harris John J, 19, r3750, p1005, But  
Harris John L, 4, r6260, p735, Uti  
Harris John O, 9, r5110, p3175, How  
Harris J E, 18, p1000, Fre  
Harris Leo O, 4, p775, Bla  
Harris Lewis, 7, p50, Gam  
Harris L E, 4, p680, Bla  
Harris Margaret, 13, p1700, Fre  
Harris Mary, 4, p300, Bla  
Harris Michael, 12, r13590, p1580, Mt V  
Harris O J, 10, r4370, p1030, Bla  
Harris Peter, 12, p460, Mt V  
Harris P D, 10, p355, Bla  
Harris Ray, 10, p165, Bla  
Harris Ray, 17, p125, Uti 1  
Harris R V, 18, p810, Fre  
Harris Vincent, 10, p1105, Bla

# O. C. CHASE & SONS

TINNERS AND ROOFERS

204 West High Street



Harris W H, 18, r8680, p1185, Fre  
Harris Zona, 17, r1350, p120, Uti 1  
Harrison C W, 15, r6800, p930, Mt V 4  
Harrison Elmer M, 4, r4310, p550, Mar  
Harrison F W, 15, r3240, p820, Mt V 6  
Harrison H A, 19, p1490, But 3  
Harrison James B, 19, p140, But 1  
Harrison John S, 6, p800, Gam  
Harrison Ralph, 4, p695, Mar  
Harrod M B, 4, p425, Mar  
Harrod S B, 4, p130, Mar  
Harrod T M, 15, p445, Mt V 8  
Harry C R, 22, r2950, p400, Fre  
Harshbarger W, 20, p140, Mt V 1  
Hartman L D, 7, r5390, p410, Gam  
Hartman Mary, 7, p1175, Gam  
Hartshorn E L, 15, p1280, Mt V 8  
Hartscock Jennie M, 16, r2970, p340  
Mt V

Hartupee G M, 14, p610, Cen  
Harvey C M, 17, p100, Uti 1  
Harwood Mary, 1, r4600, p2495, Ank  
Harwood Mary A, 12, r16530, p1780,  
Mt V

Hasson D M, 8, p520, Cen  
Hasson John, 5, p75, Mt V  
Hasson M F, 8, p900, Cen  
Hasson R M, 8, p320, Cen  
Hastings J T, 19, p1000, Dem  
Hathaway L M, 13, p545, Fre  
Hathaway M H, 5, r3890, p765, Mt V  
Haver Priscilla, 17, r8800, p775, Uti 1  
Hawk E J, 5, p300, Mt V  
Hawk Fannie, 4, r3770, p275, Mar  
Hawk John, 16, p160, Mt V  
Hawk Joseph L, 18, r3990, p675, Mt V  
Hawk J W, 18, p1970, Mt V  
Hawk Walter, 18, p600, Mt V  
Hawkins Burton, 14, r3500, p840, Uti 2  
Hawkins C O, 12, r11240, p1350, Mt V  
Hawkins Edward, 14, r4170, p770, Cen  
Hawkins Ella, 17, p1300, Uti 1  
Hawkins Frank L, 8, r6460, p1560, Cen  
Hawkins H E, 11, p125, Gre  
Hawkins James, 14, p835, Cen  
Hawkins J W, 5, p500, Mt V  
Hawkins Mary L, 12, r4520, p440, Mt L  
Hawkins Robt A, 5, r8490, p6170, Mt V  
Hawkins Sylvia, 8, r12520, p2625, Cen  
Hawkins Terressa, 14, p480, Cen  
Hawkins Willis, 11, p200, Dan 1  
Hawkins W O, 5, r2590, p4870, Mt V  
Hawley Dale, 15, p540, Mt V 6  
Hawn Chas, 21, r1420, p775, How  
Hawn Geo W, 21, r1800, p250, How  
Hawn John, 7, p4750, Gam  
Hawn Robt G, 21, r680, p90, How  
Hayden C D, 8, p1580, Cen  
Hayes Chas W, 5, r1250, p1750, Mt V  
Hayes Geo, 13, r970, p85, Fre  
Hays Carrie M, 4, r9650, p1380, Mar  
Hays C A L, 7, p1390, Gam  
Hays Earl H, 15, r240, p1125, Mt V 4  
Hays E M, 17, p2000, Uti  
Hays Geo W, 7, p2050, Gam  
Hays Jacob, 17, r7680, p2315, Uti  
Hays J L, 17, r6850, p80, Uti  
Hays J L, 4, r2870, p3545, Mar  
Hays Linza, 21, r16000, p530, Buc  
Hays Milton, 10, r2390, p570, Bla  
Hays Ray, 15, r2330, p1000, Wal

Hays R M, 15, p355, Mt V 4  
Hays S W, 17, p1355, Mar  
Hays T F, 15, r13810, p2535, Mt V 4  
Hays Wm, 10, r7350, p620, Wal  
Hays W D, 15, r7830, p615, Mt V 4  
Hazlett C S, 19, p860, Fre 1  
Hazlett Edgar M, 19, r9050, p850, Fre 1  
Heaton Frank, 21, p1245, Dan  
Heaton W D, 21, r13200, p1745, B H  
Heffelfinger Bertha, 8, r1480, p330, Cen  
Heldy E A Mrs, 20, r4990, p200, Mt V  
Heinrick Jacob, 2, r3930, p600, Jel  
Heinrick L F, 2, p660, Jel  
Helen J M, 6, p1200, Gam  
Helen Richard, 6, r4140, p760, Gam  
Helphry O D, 17, p275, Uti  
Helsner Alfred, 2, r9100, p1270, Dan  
Hendershot Floyd, 21, p100, Dan  
Hendershot I, 21, p590, Dan  
Henley Chas W, r3030, p2410, Lou  
Henley G A, 21, p1500, Dan  
Henley G P, 9, p4285, How  
Henry E A, 4, p1430, Bla  
Henry Harry, 20, p355, Mt V  
Henry James, 8, r15560, p2000, Cen  
Henry Robt, 5, p1350, Mt V  
Henry S W, 4, r6520, p4010, Bla  
Henwood Albert Mrs, 16, p1200, Mt V  
Henwood Chas, 6, r1110, p1190, Gam  
Henwood Fred, 16, r1200, p260, How  
Henwood Geo E, 16, r5830, p700, Mt V  
Henwood James, 9, r4020, p1080, How  
Henwood Jos E, 16, r6190, p550, How  
Henwood J E, 9, r2260, p10, How  
Henwood W M, 16, r10010, p12240,  
Mt V

Herdman Mary E, 22, r4500, p300, Fre  
Herendeen S E, 22, p1700, Fre  
Herendeen W B, 22, r20959, p9850, Fre  
Herlocker C C, 8, p2210, Cen  
Herlocker Ray C, 8, p750, Cen  
Herrigle Geo, 5, p1400, Mt V  
Herrington R A, 19, p665, Fre 1  
Herzog S M, 13, r1080, p450, Fre  
Hess Alonzo, 21, r4220, p900, Buc  
Hess Anson D, 15, p325, Uti 2  
Hess A D, 4, r1040, p1280, Mar  
Hess Carl, 11, p80, Dan 1  
Hess Chas W, 10, r1220, p1550, Bla  
Hess Ella, 8, r2520, p450, Cen  
Hess Ephraim, 4, r1280, p1510, Mar  
Hess Frank, 11, p810, Dan 1  
Hess Henry, 22, p2000, Fre  
Hess John S, 1, r4220, p780, Fre  
Hess Mattie, 1, p200, Fre  
Hess Nettie B, 1, p300, Fre  
Hess Sarah M, 18, r1800, p1290, Mt V  
Hess Thos J, 10, r500, p220, Bla  
Hibbets Osborne, 21, r310, p175, Dan  
Hibbets Tillie M, 21, p1380, B H  
Hibbets Z L, 21, r500, p585, B H  
Hickenbotham J A, 17, r990, p1010, Mt  
V 8  
Hicks Arthur B, 19, r5140, p1475, Dan  
Hicks Blanch, 8, p250, Cen  
Hicks Earl H, 22, r500, p 630, Fre  
Hicks Harriett, 8, p250, Cen  
Hicks Mary A, 8, r1860, p550, Cen  
Hicks O J, 8, r4050, p670, Cen  
Hicks W M, 8, r140, p5850, Cen  
Higgins Calvin B, 13, r2090, p360, Fre

# STAMM'S GOOD CLOTHES SHOP

MAKES SUITS TO ORDER

DON'T FAIL TO SEE OUR 700 SAMPLES FROM \$17.00 UP



**ROOFING And Sheet Metal Work, Spouting**  
 OFFICE PHONE: CITIZENS' 387 GREEN 22 W. VINE ST.  
 H. W. ANDERSON RESIDENCE PHONE: 549 BLACK

262

## KNOX COUNTY DIRECTORY

Higgins C J, 8, p1560, Cen  
 Higgins D M, 8, r350, p160, Cen  
 Higgins E F, 14, r5920, p980, Mt V 6  
 Higgins Geo W, 15, r1440, p540, Mt V 4  
 Higgins Jesse B, 15, r2650, p760, Mt V 4  
 Higgins John C, 4, r7330, p1035, Mar  
 Higgins J C, 4, p585, Uti  
 Higgins J R, 5, r370, p535, Mt V  
 Higgins Otis, 8, p490, Cen  
 Hildebrand H G, 20, r490, p250, Mt V  
 Hildebrand W, 7, p360, Gam  
 Hildreth Chas M, 22, r3480, p855, Fre  
 Hildreth Chas R, 15, r4240, p610, Mt V 6  
 Hildreth Henry M, 15, r270, p2260, Mt V 8  
 Hildreth Jesse B, 8, p1800, Cen  
 Hill Alice, 18, r8950, p65, Mt V  
 Hill Benj C, 19, r10300, p845, But  
 Hill Chas C, 18, r650, p145, Mt V  
 Hill E J, 15, p680, Mt V 6  
 Hill H C, 18, p125, Mt V  
 Hill R W, 8, p5550, Cen  
 Hilliar Chas S, 20, r700, p110, Mt V  
 Hilliar Edith, 20, p350, Mt V  
 Hilliar Granville, 20, p145, Mt V  
 Hilliar Jean, 20, p250, Mt V  
 Hilliar Louisa, 20, p1000, Mt V  
 Hilliar Smith, 20, r1280, p890, Mt V  
 Hilliard Lydia, 15, p205, Mt V 6  
 Hines Hannah, 18, r7150, p2000, Fre  
 Hines J D, 19, r3530, p490, Fre 1  
 Hines Walter, 17, p4160, Mt V 8  
 Hines W F, 18, p2085, Fre  
 Hines W M, 22, p580, Fre  
 Hinken Stella, 18, r12360, p90, Mt V  
 Hirst David B, 13, r1250, p320, Fre  
 Hissong Oliver, 15, r360, p410, Mt V 4  
 Hitner Harry F, 5, r2340, p175, Mt V  
 Hively Clark, 19, p470, Dem  
 Hively David, 1, r3260, p1860, Fre  
 Hively Howard, 2, p370, How  
 Hively Jacob, 2, r5110, p430, How  
 Hively John J, 19, r3540, p685, But 1  
 Hively John W, 19, p500, Dem  
 Hoadley Ed, 17, p290, Uti  
 Hoagland Caroline, 21, p300, B H  
 Hoar A W, 16, r3310, p2880, Mt V  
 Hoar J W, 16, r680, p320, Mt V  
 Hoar Legrand, 13, p620, Fre  
 Hobbs Bruce, 11, r9260, p1250, Dan  
 Hobbs Hugh, 8, r1020, p550, Cen  
 Hoen Samantha, 5, p275, Mt V  
 Hoenshill Bert, 19, p405, But 1  
 Hoffman J C, 5, p50, Mt V  
 Hoffman S D, 5, r2120, p610, Mt V  
 Hogue Hugh, 16, r4490, p1030, Mt V  
 Hogue I R, 1, p1175, Fre  
 Hollepp W E, 21, p100, Dan  
 Hollibaugh Eliza M, 13, r3780, p3555, Fre  
 Hollister E E, 14, p1365, Cen  
 Hollister Hattie, 14, r5110, p700, Cen  
 Hollister Z T, 14, r3930, p1535, Mt L  
 Holmes Harry, 6, r18260, p1590, Gam  
 Holmes Melvina, 6, r750, p3000, Gam  
 Holt Alice, 11, r180, p175, Dan  
 Holton H D, 18, p360, Mt V  
 Holtz Albert, 6, p900, Gam  
 Hook Geo E, 4, r15990, p1855, Mar

Hook T J, 4, p2175, Mar  
 Hooker Abbie, 15, r2000, p1100, Mt V 6  
 Hookway N C, 12, r9360, p1720, Mt V  
 Hoovler Chas A, 16, r1040, p470, Mt V  
 Hoovler Ellsworth, 16, r840, p220, Mt V  
 Hoovler Geo W, 9, r4000, p200, How  
 Hoovler Isaac, 2, r4170, p1059, How  
 Hoovler Wm, 16, r11990, p1330, Mt V  
 Horn Amsey F, 20, r7140, p280, Fre 1  
 Horn A, 20, p720, Mt V  
 Horn A J, 4, r5050, p3225, Mar  
 Horn Bena, 2, p100, Dan  
 Horn Benton, 12, p1180, Mt V  
 Horn Bert, 20, p1180, Mt V  
 Horn Chas V, 10, r1980, p2500, Bla  
 Horn Chester, 7, p75, Gam  
 Horn Clement F, 2, r9910, p2580, Dan  
 Horn C C, 19, p280, Fre 1  
 Horn C D, 9, r1100, p695, How  
 Horn David, 22, r6260, p2075, Mt V  
 Horn Demas, 7, r4580, p360, Gam  
 Horn Eli, 4, p915, Bla  
 Horn Emma, 9, r5400, p300, How  
 Horn F W, 9, p1185, How  
 Horn Geo, 6, r12200, p3690, Gam  
 Horn Joan W, 7, r1910, p505, Gam  
 Horn Joseph, 16, r12220, p3380, Mt V  
 Horn Levi J, 7, r5700, p1675, Gam  
 Horn Linza, 7, r7000, p1590, Gam  
 Horn Loring D, 7, r6950, p1210, Gam  
 Horn Martin J, 7, p300, Gam  
 Horn Martin V, 6, r2930, p70, Gam  
 Horn N B, 9, r7020, p910, How  
 Horn Oscar, 7, p920, Gam  
 Horn Polly, 3, p600, How  
 Horn Ray, 2, p275, Dan  
 Horn Reuben, 20, r3050, p1195, Gam  
 Horn Samuel H, 3, r8790, p1865, Gam  
 Horn Solomon, 7, r550, p10070, Gam  
 Horn S C, 10, r18040, p5875, Bla  
 Horn Uriah A, 7, r3850, p880, Gam  
 Horn V L, 20, p2775, Mt V  
 Horn Wilson S, 7, r5200, p465, Gam  
 Horton Clifford, 16, r2430, p180, Gam  
 Horton James, 21, p190, Buc  
 Hosack F F, 22, r9850, p1725, Fre  
 Hosack M A, 22, p1025, Fre  
 Hosack Sadie A, 22, r2500, p1950, Fre  
 Hose W F, 4, p185, Bla  
 Hoss Caroline, 7, r5250, p635, Gam  
 Hoss Ella, 4, r9750, p1920, Gam  
 Hoss Susan M, 10, r1580, p3000, Bla  
 Hotchkiss Howard L, 5, r5580, p1275, Mt V  
 Hotty Jane, 4, p3000, Bla  
 House H E, 21, p350, B H  
 Howard Chas C, 19, r2300, p2275, But 3  
 Howard Clinton, 19, r3320, p1250, But 1  
 Howell Emma C, 10, r3300, p1100, Bla  
 Howell E R, 10, p1030, Bla  
 Howes Louisa M, 22, r2000, p1200 Fre  
 Hoyman C W, 15, p465, Mt V 4  
 Hoyman Geo, 3, r2600, p215, How  
 Hubbell Ella Mrs, 5, r760, p325, Mt V  
 Huddle A C, 22, r3200, p2235, Fre  
 Huddle E F, 2, p290, How  
 Huddleston J M, 8, p500, Cen  
 Huddleston W J, 8, p450, Cen  
 Huffman Albert, 11, p205, Dan 1  
 Huffman Clark J, 8, p680, Cen  
 Huffman Geo W, 8, r10700, p3080, Cen

## COLE'S LIVERY AND TRANSFER

103 WEST VINE STREET

Bell Phone 50-R  
 Citizens' Phone 315

:: F. AND J. COLE ::  
 PROPRIETORS



# At LOREY'S DRUG STORE NYAL Remedies

KNOX COUNTY DIRECTORY

263

CITY BOTTLING AND SODA WORKS

H. G. RICHARDS, Proprietor

Citizens' Phone 719 Green

202 S. SANDUSKY STREET

Mrs. of All Kinds of Soft Drinks

Huffman L B, 8, p300, Cen  
Huffman S C, 11, p140, Dan 1  
Huffman Thos H, 8, r2780, p1320, Cen  
Huggins T R, 22, p560, Fre  
Hughes B Hugh, 4, r9560, p2170, Mar  
Hull C C, 10, p1915, Bla  
Hull Norman, 10, r1020, p65, Bla  
Humbert Amos, 9, r1750, p1045, How  
Humbert Ellen, 9, p1440, How  
Humbert Harry F, 9, r800, p640, How  
Humbert Ira, 9, r1130, p450, How  
Humbert John W, 9, r3680, p2300 How  
Humbert Wilber H, 9, r10445, p2965, How

Humbert W H, 21, r680, p3225, Mill  
Humphries & Son, 17, p1825, Utl  
Hunt Clifton G, 5, p100, Mt V  
Hunt Cyrus, 19, p190, But 1  
Hunt Ida M, 2, r3150, p770, How  
Hunt Jane R, 5, r1580, p1030, Mt V  
Hunt Lee, 8, r8080, p1650, Cen  
Hunt Wm, 22, p2200, Fre  
Hunter Benj, 12, p480, Ban  
Hunter Benj, 14, r5450, p590, Mt V 6  
Hunter Chas C, 15, r3490, p1110, Mt V 4  
Hunter Chas W, 14, r660, p350, Mt V 6  
Hunter Chase, 12, p380, Mt V  
Hunter D E, 19, p430, But 1  
Hunter Frank E, 14, r5930, p1555, Mt V 4

Hunter Fred, 20, r5960, p635, Mt V  
Hunter Geo W, 15, r2640, p825, Mt V 8  
Hunter J H, 14, p55, Cen  
Hunter N H, 21, r5280, p8135, Dan  
Hunter Osborn, 21, r8860, p2400, Buc  
Hunter Ross, 21, r8300, p1480, Dan  
Hunter Silas, 20, r1910, p300, Mt V  
Hunter S W, 19, p925, But 3  
Hupp Harvey, 8, r1080, p200, Cen  
Hupp Wm, 8, p550, Cen  
Hurst D E, 22, p3200, Fre  
Huston J D, 4, p100, Mar  
Hutchinson Isiah, 8, r1150, p200, Mt V  
Hyatt Chas H, 18, r10530, p1360, Fre  
Hyatt Emma G, 2, r4320, p230, Per  
Hyatt E R, 12, r3270, p700, Mt V  
Hyatt F E, 22, p1165, Fre  
Hyatt Geo W, 12, r12020, p720, Mt V  
Hyatt Jesse, 12, p510, Mt V  
Hyatt Jesse M, 14, r5310, p845, Mt V  
Hyatt Lorin D, 2, r6160, p230, Per  
Hyatt L J, 18, r1930, p940, Fre  
Hyatt Rollo D, 21, r450, p50, Dan  
Hyde Fred, 5, p50, Mt V  
Hyler J L, 13, p1165, Fre

I

Inks Chas B, 22, r10020, p2380, Mt V  
Inks Ed, 22, p1470, Mt V  
Inks Frank L, 22, r10530, p2350, Mt V  
Inks Grace, 22, p1700, Mt V  
Ireland David, 13, p110, Fre  
Irvine Harry C, 19, p445, Mt V 5  
Irvine John R, 18, r3750, p735, Fre  
Irvine J B, 18, p490, Fre  
Irvine Lavina, 18, r6480, p230, Fre  
Irvine Wm, 18, r8930, p235, Fre

J

Jackson Anna V, 9, p125, How

Jackson Bert, 12, p550, Ban  
Jackson B S, 8, p310, Cen  
Jackson Clarence, 8, p270, Cen  
Jackson Clifton E, 12, r2680, p1400, Mt V

Jackson C B, 14, r6190, p940, Mt V 6  
Jackson C C, 14, p325, Cen  
Jackson C R, 6, p4000, Gam  
Jackson Edward, 12, r7060, p3330, Mt V  
Jackson Geo E, 14, r2490, p190, Ban  
Jackson Geo N, 14, r6640, p1530, Cen  
Jackson I L, 18, r27580, p1445  
Jackson John, 12, r2060, p1140, Mt V  
Jackson, Maria, 14, p1525, Cen  
Jackson Minnie O, 8, r2450, p4000, Cen  
Jackson O B, 15, p360, Mt V 4  
Jackson V B, 14, r2410, p380, Mt V 6  
Jacobs Catherine Mrs, 6, p1510, Gam  
Jacobs Chas, 6, p350, Gam  
Jacobs Eunice, 6, p1500, Gam  
Jacobs Geo B, 6, p725, Gam  
Jacobs Henry M, 6, r1530, p660, Gam  
Jacobs, Leroy H, 6, r1970, p2500, Gam  
Jacobs Martha, 16, r3560, p1100, Mt V  
Jacobs Minerva, 6, r3210, p1120, Gam  
Jacobs R L, 8, p1190, Cen  
Jacobs T R, 6, p440, Gam

Jadwin John E, 5, r1100, p335, Mt V  
Jagger Alvah, 14, p420, Utl 2  
Jagger A S, 14, p970, Utl 2  
Jagger David, 14, r2440, p775, Utl 2  
James L R, 13, p995, Fre  
James O B, 22, p410, Fre  
Jarrard H E, 18, p150, Mt V  
Jefferson Thos E, 21, r1850, p850, Dan  
Jeffries E W, 12, r4550, p350, Mt V  
Jenkins Byron H, 12, r4100, p1100, Mt V  
Jenkins Jas, 12, r1030, p890, Mt V  
Jenkins J H, 22, r10990, p2445, Mt V  
Jenkins M R, 22, r8120, p1035, Mt V  
Jenkins Nathan, 22, r7510, p440, Mt V  
Jennings Ausker, 8, p1480, Cen  
Jennings David, 8, r1550, p780, Cen  
Jennings Harry & Walter, 15, p2005, Mt V 4

Jennings Norman, 14, r6020, p1420, Cen  
Jennings Perry, 14, p690, Cen  
Jennings Rosa O, 15, r6480, p2015, Mt V  
Jeppessen John, 8, r1850, p410, Cen  
Jewell R M, 18, r330, p2830, Fre  
Jewell Walter M, 8, r9680, p1950, Cen  
Johns J B, 4, p880, Mar  
Johnson Andrew, 18, p105, Fre  
Johnson B H, 1, p790, But  
Johnson Chas H, 16, r3780, p1050, Mt V  
Johnson Ellis, 5, r8830, p875, Mt V  
Johnson Eugene, 13, r1310, p70, Fre  
Johnson Frank, 16, p240, Mt V  
Johnson Fred S, 1, r2370, p465, Fre  
Johnson F H, 13, r2330, p775, Fre  
Johnson Geo W, 13, r1730, p335, Fre  
Johnson J C, 15, r3890, p695, Mt V 4  
Johnson J E, 15, r730, p2180, Mt V  
Johnson J S, 5, p9780, Mt V  
Johnson Mary A, 15, r1520, p150, Mt V 4

Johnson Parker T, 5, r14840, p1040, Mt V

Johnson R L, 13, p775, Fre  
Johnson Walter B, 22, p250, Fre  
Johnson Wm, 16, r5130, p150, Mt V

THE DUNLAP RUG CO.

E. A. DUNLAP

F. B. KROFT

CITIZENS 554

CARPETS CLEANED BY COMPRESSED AIR OR VACUUM.  
RUGS AND DRUGGETS MADE FROM YOUR OLD INGRAIN OR BRUSSELS



# CANDYLAND Home Made Candies

Surlas & Francis

Citizens' 157

Bell 9-R

264

## KNOX COUNTY DIRECTORY

Stomach and Nervous Diseases, Rheumatism  
Careful Diagnosis — Nurses Furnished

MT. VERNON M. & S. SANITARIUM  
9 WEST SUGAR STREET  
Citizens' 258

Johnson W G, 5, r7060, p1570, Mt V  
Jones Arta J, 10, p905, Wal  
Jones Bertie, 4, p2100, Mar  
Jones Clifford, 14, p450, Mt V 6  
Jones E O, 22, r7220, p625, Mt V  
Jones H D, 15, p405 Mt V 4  
Jones H W, 6, p600, Gam  
Jones John C, 4, r680, p305, Bla  
Jones John C, 10, r2080, p115, Bla  
Jones John F, 22, p1150, Fre  
Jones J T, 6, r390, p60, Gam  
Jones Melvin, 10, p390, Wal  
Jones R S, 17, p755, Uti  
Jones R S & R C, 17, p1775, Uti  
Jones W H, 10, r4710, p1340, Wal  
Jones W R, 18, r330, p335, Fre  
Jordan John W, 9, r1580, p250, How  
Judy H, 5, p770, Mt V  
Jurgeson C A, 11, p270, Gre

### K

Kaiser Elizabeth, 12, r1830, p1200, Mt V  
Kaiser John, 19, r3340, p925, But 1  
Kasson W M, 8, p1460, Cen  
Kaufman Peter, 11, r6330, p1180, Lou  
Kaylor Benj, 2, r8410, p590, Dan  
Kaylor Benj, 11, r5830, p430, Dan  
Kaylor Chas M, 11, r4470, p1015, Dan 2  
Kaylor Elmer J, 11, p690, Dan  
Kaylor Geo M, 11, r1930, p1180, Gre  
Kaylor G H, 2, r2460, p2890, Jel  
Kaylor Philip, 11, r5770, p535, Dan  
Kaylor Philip, 21, p175, Dan  
Kaylor Rena, 21, p240, Dan  
Kaylor S P, 11, r 3500, p2570, Dan  
Kaylor Wm, 11, r6770, Dan  
Keady Mayme, 8, r2180, p340, Cen  
Kearns Frank, 4, r1290, p855, Mar  
Keasling W C, 22, p150, Fre  
Keefer J W, 1, p630, Fre  
Keefer W H, 1, r5100, p500, Fre  
Keifer Geo, 2, r3410, p990, How  
Keller Arminta, 19, p200, But 1  
Keller Daniel, 19, r5080, p1390, Fre 1  
Keller Francis J, 19, p4000, But 1  
Keller John S, 19, r10110, p3000, But 1  
Keller J W, 19, r7600, p3055, Fre 1  
Kelley Mary L, 18, p300, Mt V  
Kelly John, 21, r5050, p640, B H  
Kelly Mary A, 15, r8275, p295, Mt V  
Kelly Michael M, 5, r9540, p1150, Mt V  
Kelly Thos J, 18, r2100, p125, Mt V  
Kemmer Wm, 14, p1500, Mt V  
Kemp A B, 21, r1540, p100, Dan  
Kemp Eliza, 9, r8600, p565, How  
Kemp Jay, 9, p965, How  
Kemp Thurman, 9, p495, How  
Kennedy Francis M, 18, r620, p90, Mt V  
Kenwell W H, 22, p400, Fre  
Kerns Lafayette, 12, p125, Mt V  
Kerr B B, 18, p1625, Fre  
Kerr D B, 20, r1070, p220, Mt V  
Kerr E E, 4, p1000, Mar  
Kerr Scott D, 10, r5660, p2515, Gam 1  
Kerr W S, 5, r15510, p3225, Mt V  
Keyes Geo, 5, r4680, p4000, Mt V  
Keyes Leroy, 13, p375, Fre  
Keyes Louisa, 12, p550, Ban  
Keyes R T, 13, p1245, Fre  
Kick David, 2, r4890, p1260, How

Kick Fred, 2, r3710, p805, Jel  
Kick, Geo M, 19, p100, But 1  
Kick H C, 19, p385, But 1  
Kick W M, 13, p1470, Fre  
Kidwell Azariah, 4, r890, p215, Mar  
Kidwell Harry, 4, p685, Gam  
Kies A B, 8, p1000, Cen  
Kilduff John, 7, r5880, p120, Gam  
Kile Geo D, 12, r4070, p180, Mt L  
Kile Marion, 12, p1200, Mt L  
Kile Stanley B, 12, r8050, p1180, Mt V  
Kime W H, 18, r1650, p150, Fre  
King Charles, 9, p550, How  
King Clem, 9, p875, How  
King Julius, 9, r8020, p750, How  
King Thomas, 9, r1270, p1410, How  
King Wm, 9, p150, How  
Kingsbury Geo W, 5, r2850, p130, Mt V  
Kinnard Florence, 14, p230, Mt V  
Kinnard J H, 14, p285, Mt V  
Kinnard J L, 5, p1325, Mt V  
Kinney Alex, 8, r4070, p550, Cen  
Kinney Bryant, 22, p300, Fre  
Kinney Clyde C, 13, r6190, p730, Fre  
Kinney George W, 13, r1340, p220, Fre  
Kinsey C C, 1, p1050, Fre  
Kinsey Frank, 14, r5180, p890, Uti 2  
Kinsey Sarah A, 14, r5020, p945, Mt V  
Kinsey W W, 1, p1575, Fre  
Kirby R G, 12, p460, Mt L  
Kirby W S, 13, r6590, p790, Fre  
Kirk, David A, 21, r2180, p600, How  
Kirk, Geo, 18, p220, Fre  
Kirklin Sadie E, 3, r1250, p325, How  
Kirkpatrick Ada B, 18, p340, Fre  
Kirkpatrick A S, 19, p4740, p975, Fre 1  
Kirkpatrick Chas E, 19, p1405, But 1  
Kirkpatrick F M, 19, p185, But 1  
Kirkpatrick Geo H, 17, r16140, p3660, Uti  
Kirkpatrick M H, 19, p765, Fre 1  
Kirkpatrick Robt G, 19, r2040, p185, But 3  
Kirkpatrick R O, 1, p2395, Fre  
Kirkpatrick Wm A, 19, r4500, p925, But 1  
Kissner E D, 22, p260, Fre  
Klein E, 14, p450, Uti 2  
Kline John, 2, r4820, p1280, But  
Kline Lloyd, 2, p200, But  
Kneer Chas E, 18, p575, Mt V  
Kneer W H, 19, r4070, p630, But 1  
Knox Chas, 15, p1040, Mt V 4  
Knox R A, 18, r12570, p1020, Fre  
Knox R C, 13, r1600, p500, Fre  
Koppert F H, 2, r5240, p1420, But  
Koppert Geo P, 2, r4350, p1060, But  
Koppert John P, 2, r8700, p1790, But  
Koppert Wm H, 19, r4080, p1490, But 1  
Kost John, 16, p1870, Mt V  
Kost Mary, 16, p3500, Mt V  
Kramer Arthur, 8, p800, Cen  
Kratz E M, 19, p65, Fre 1  
Kremple Leopold, 18, p540, Mt V  
Krumlauf Hiram, 18, p50, Mt V  
Kuhns P L, 16, p100, Mt V  
Kulb Grace D, 13, p500, Fre  
Kulb Geo W, 13, r720, p165, Fre  
Kulb Joseph, 13, r270, p1090, Fre  
Kulb R D, 4, p475, Mar  
Kunkle A J, 19, p175, Dem

## Miller Brothers

: :: 4 NORTH MAIN STREET :: :

HILAS H. MILLER EVERETT B. MILLER

Funeral Directors and Embalmers

—AMBULANCE SERVICE—



# GEO. W. SHARP

9 North Mulberry Street

Mt. Vernon, O.

PIANOS

Player Pianos, Organs, Sewing  
Machines

Citizen's Phone, Store 461 Black  
Res. 911 Blue

## KNOX COUNTY DIRECTORY

265

Kunkle Ella G. 22, r4880, p955, Mt V  
Kunkle E S. 19, r1100, p100, Dem  
Kunkle E W. 1, p1210, Fre  
Kunkle Geo E. 2, r8510, p5650, But  
Kunkle John, 16, r7010, p800, Mt V  
Kunkle J D. 19, r7730, p690, But 3  
Kunkle John E. 2, r2250, p670, But  
Kunkle Louise M. 2, r7190, p4330, Dem  
Kunkle W E. 19, p300, Dem

### L

Ladd Mell, 13, p350, Fre  
Lafever Blanche, 5, p4000, Mt V  
Lafever C A. 5, r4950, p955, Mt V  
Lafever C R. 5, p275, Mt V  
Lafever Frances, 5, r2750, p900 Mt V  
Lafever Frank W. 5, r16600, p1430, Mt V  
Lafever Isaac, 5, r1400, p1355, Mt V  
Lafever John B. 5, r9340, p5345, Mt V  
Lafever J F. 19, p1350, Dem  
Lafever Val. 20, p360, Mt V  
Lafever Walter, 22, p800, Fre  
Lafever W B. 22, r9560, p2050, Fre  
Lahmon Andrew J. 20, r1790, p770, Mt V  
Lahmon A A. 5, p325, Mt V  
Lahmon Frank H. 20, r3230, p845, Mt V  
Lahmon Geo H. 5, r7390, p335, Mt V  
Lahmon Robt. 18, r4410, p2625, Fre  
Lahmon Wm M. 20, r 4970, p770, Mt V  
Landis Sarah M. 1, r1420, p155, Fre  
Landis Wm. 19, p640, Fre 1  
Landrum J Ed 8, r1780, p470, Cen  
Langford C P Mrs. 9, p100, How  
Langly L C. 13, p700, Fre  
Lanning J W. 13, r12510, p205, Fre  
Lantz James, 9, p300, How  
Larason A D. 4, r3920, p1350, Mar  
Larason G C. 4, p155, Mar  
Larimore Chas D. 18, r4680, p640, Mt V  
Larimore James, 8, p910, Cen  
Larimore Jos M. 14, r11180, p1500, Cen  
Larimore W H. 14, r7140, p1220, Utl 2  
Latham S. 14, p1075, Mt V 6  
Lauderbaugh J K P. 5, r5230, p670, Mt V  
Law J G. 3, p750, How  
Laymon Chas A. 6, r2400, p140, Gam  
Laymon Geo L. 6, p1210, Gam  
Laymon Guy W. 18, p550, Mt V  
Laymon J W. 18, r2950, p305, Mt V  
Leach Wm A. 5, p2600, Mt V  
Lee Clara Mrs. 6, p300, Gam  
Leedy C B. 1, r5610, p1200, Fre  
Leedy Herbert E. 13, p1290, Fre  
Leedy Homer. 1, p1360, Fre  
Leedy Jacob S. 1, r7180, p930, But  
Leedy J O. 13, p865, Fre  
Leedy O J. 1, p830, But  
Leedy W H. 1, r1000, p1400, Ank  
Lemasters T. 22, p300, Fre  
Lemmer Christina. 2, r550, p930, Jel  
Lepley Aaron, 7, r5510, p1230, Gam  
Lepley Albert M. 7, r2350, p300, Gam  
Lepley Geo. 21, r6370, p230, How  
Lepley Henry A. 3, p345, How  
Lepley Joseph. 3, r2710, p650, How  
Lepley J K & David, 7, p10960, Gam  
Lepley Lee, 7, p700, Gam

Lepley Lee, 3, r3780, p840, How  
Lepley Lewis C. 3, r3120, p685, How  
Lepley Lewis W. 7, r5900, p1730, Gam  
Lepley Luther, 7, r9910, p2100, Gam  
Lepley L K. 7, r9670, p730, Gam  
Lepley Margaret, 3, r1230, p570, How  
Lepley Martin, 7, r9460, p265, Gam  
Lepley Marvin, 7, r12590, p11070, Gam  
Lepley Nancy, 3, p1250, Gam  
Lepley Samuel W. 7, r7000, p2375, Gam  
Lepley Stella, 7, p700, Gam  
Lepley Walter, 3, r1510, p305, How  
Lepley Wm W. 3, r2600, p725, How  
Leonard Andrew, 1, r3510, p420, Fre  
Leonard Chas R. 1, r1030, p130, Fre  
Leonard Delpha, 1, p2000, Fre  
Leonard Elias, 18, r9300, p5445, Mt V  
Leonard Geo B. 1, r4370, p1120, Fre  
Leonard Harriet N. 18, r8250, p180, Mt V  
Leonard H E. 19, p340, But 1  
Leonard I E. 19, p700, But 1  
Leonard J C. 18, p2595, Fre  
Leonard Wm L. 22, r10010, p1640, Fre  
Leonard W A. 6, r2840, p450, Gam  
Letts O S. 14, r1200, p2340, Utl 2  
Levering Anna, 13, p840, Fre  
Levering Bros. 22, p8073, Fre  
Levering F B. 22, r1650, p4050, Fre  
Levering J Hoy, 13, r7200, p1845, Fre  
Levering L D. 13, r6640, p2250, Fre  
Levering Riley, 13, r14110, p3820, Fre  
Lewis Albert, 5, r740, p60, Mt V  
Lewis Benj W. 12, r2960, p580, Mt V  
Lewis Carl, 17, p475, Utl 1  
Lewis Hermie B. 22, r3750, p1425, Fre  
Lewis John M. 22, r1600, p400, Fre  
Lewis J B. 22, p2550, Fre  
Lewis P B. 19, p1000, But 3  
Lewis Sydney, 5, r1460, p145, Mt V  
Lewis Walter J. 22, r3770, p4000, Fre  
Lewis Walter, 8, r1960, p150, Cen  
Lewis Wm. 20, r1200, p2890, Gam  
Lifer August S. 2, r5050, p960, Dan  
Lifer A C. 2, p990, How  
Lifer Edward F. 2, r830, p950, How  
Lifer John A. 2, r5010, p1420, Dan  
Lifer Sarah, 2, p1190, How  
Lifer, Wm F. 2, r3330, p1490, But  
Liggett James, 2, p580, But  
Lindley C E. 22, p585, Fre  
Linn Frank, 22, r8870, p740, Fre  
Linn Isaac C. 22, r 6380, p1050, Fre  
Linson Marshall, 12, r3090, p1070, Mt V  
Lipp B E. 1, p2360, Fre  
Lipp Wm. 1, p275, Bel  
Liscalleet E H. 4, p200, Mar  
Lisser Elizabeth, 11, p1340, Gre  
Lister C C. 21, p600, B H  
Litzenburg Clara, 14, p500, Cen  
Litzenburg C D. 8, p1170, Cen  
Litzenburg G N. 14, r 7600, p880, Cen  
Litzenburg John E. 8, r7440, p1480, Cen  
Litzenburg Lewis, 8, r6500, p570, Cen  
Litzenburg R W. 8, r2790, p1290, Cen  
Litzenburg W V. 14, p625, Cen  
Llewellyn Estella, 21, r2100, p220, Buc  
Lock H N & Sons, 22, r14550, p7700, Fre  
Lockwood Anson E. 15, r2670, p675, Mt V 4

CITIZENS' PHONE 757

BELL PHONE 433R

**SIMPKINS & CO.** Livery and Auto Service  
105 W. FRONT ST.

BILLIARD  
TABLES.  
FINEST IN  
STATE

## CITY CIGAR STORE

Ray H. Burnett — Proprietors — Wm. R. Barnett

POCKET  
BILLIARDS  
NONE  
BETTER



# W. E. McCormick Furniture Undertaking

266

## KNOX COUNTY DIRECTORY

MILTON S. LEWIS, Your Clothier

Logsdon Chas C, 21, r3780, p4550, Buc  
Logsdon Geo, 21, r3300, p105, Dan  
Logsdon, J J, 21, r1100, p1175, Dan  
Lohr Andrew C, 15, r890, p230, Mt V 8  
Lohr B O, 17, r11670, p950, Mt V  
Lohn Joseph, 15, r8300, p3115, Mt V 4  
Lohn Josie, 17, r4040, p4980, Mt V 8  
Loney C M, 19, p2695, But 1  
Loney Edwin, 19, r7400, p195, Dem  
Loney Elmer, 2, p560, Mt V  
Loney Elva L, 22, r15230, p810, Fre  
Loney Eugene, 2, r9900, p3950, How  
Loney Festus W, 19, r1290, p3750, Dem  
Loney James E, 19, r6000, p870, But 3  
Loney Judson, 21, r7100, p1925, Dan  
Loney Julia A, 19, r700, p2370, Dem  
Loney Wm C, 19, p1600, But 1  
Long C C, 2, p1835, Dan  
Long C C jr, 2, p530, How  
Long C J, 8, p1680, Cen  
Long Frank B, 15, r4030, p540, Mt V 4  
Long Fred, 22, p1130, Fre  
Long Huber, 8, r3760, p1040, Cen  
Long John R, 8, r3220, p450, Cen  
Long J Paul, 14, p850, Cen  
Long Lewis, 22, p350, Fre  
Long Mary, 8, p150, Cen  
Long Paul, 8, p550, Cen  
Long R H, 8, r2740, p2530, Cen  
Lore H P, 12, p330, Mt V  
Loree Anne J, 19, r3410, p2915, Fre  
Losh Sarah E, 2, r9150, p1420, Dan  
Losh Thomas, 19, r1550, p375, But 1  
Love J D, 1, r9910, p655, Fre  
Lovell C J, 22, p500, Fre  
Loveridge John L, 18, r3150, p200, Mt V  
Loveridge Philip W, 18, p1060, Mt V  
Lower Henry, 11, r6140, p1140, Dan  
Lower Henry A, 21, r2710, p300, Buc  
Lower Jacob, 21, r2780, p1765, Buc  
Lower John, 9, r6920, p1450, How  
Lower John M, 11, r5600, p525, Dan  
Lower Lewis, 11, p615, Dan  
Lower Mary C, 11, r2030, p445, Dan 2  
Loyd C S, 16, p360, Mt V  
Loyd J C, 15, r180, p175, Mt V 4  
Lucas E N, 22, p400, Fre  
Lucas G L, 22, r2120, p200, Fre  
Lucas G S, 19, r5675, p175, Fre 1  
Lutz Chas A, 16, p750, Mt V  
Lyal Theodore J, 8, r7560, p420, Cen  
Lybarger Alfred D, 7, p3000, Gam  
Lybarger A B, 21, r1960, p125, Buc  
Lybarger Cleora, 7, p1100, Gam  
Lybarger Emmett, 12, p650, Mt V  
Lybarger E S, 7, r10360, p1870, Gam  
Lybarger Geo C, 22, r8620, p285, Mt V  
Lybarger Jasper R, 21, p325, Buc  
Lybarger Perus, 7, p2755, Gam  
Lybarger Silas M, 7, r8080, p1680, Gam  
Lybarger U S, 6, p300, Gam  
Lybarger W O, r500, p530, Mt V  
Lydick W C, 21, r1640, p2500, Dan  
Lyon A N, 22, r12850, p210, Fre  
Lyon Chas W, 18, r1500, p200, Fre  
Lyon Fannie, 18, r3500, p7200, Fre  
Lyon F M, 22, p1900, Fre  
Lyon Lyman, 22, r1430, p250, Fre  
Lyons Wilbur J, 4, r510, p275, Mar

M

Magers Calvin, 16, r5870, p730, Mt V  
Magers Charles, 9, r4330, p795, How  
Magers Elizabeth, 9, p1695, How  
Magers Emma J, 6, r1180, p465, Mt V  
Magers Frank A, 9, r580, p3545, How  
Magers H F, 16, p440, Mt V  
Magers Thomas, 9, r4540, p1520, How  
Mahaffey Gertrude, 16, p110, Mt V  
Mann C J, 13, r9850, p2465, Fre  
Mann Earl, 13, p2335, Fre  
Mann W B, 22, r3780, p580, Fre  
Manning Richard, 6, p1000, Gam  
Mapes A R, 16, p800, Mt V  
Mapes T J, 22, r2000, p4060, Fre  
Marling Squire, 21, r2060, p100, Buc  
Marker I W & M J, 15, r2940, p1890, Mt V 8  
Marker W H, 9, p100, How  
Marriott G O, 17, p1100, Uti  
Marriott Jonathan, 8, r12800, p500, Cen  
Marriott & Porter, 8, p1670, Cen  
Marsh John, 11, p380, Lou  
Marshall Chas, 22, p525, Fre  
Marshall C W, 19, r1800, p520, How 2  
Marshall Geo, 2, p450, How  
Marshall Geo P, 13, r3160, p865, Fre  
Marshall Levi, 2, p690, But  
Marshall Lorenzo, 16, r15,020, p870, Mt V  
Marshall Martha, 22, p2000, Fre  
Marshall Sherman, 8, p640, Cen  
Marshall W A, 14, r2070, p485, Cen  
Martin Allen C, 5, p1365, Mt V  
Martin C D, 1, r5760, p630, Ank  
Martin Frank, 12, p150, Ban  
Martin Fred J, 5, r14960, p3550, Mt V  
Martin John, 18, p280, Fre  
Martin L A, 22, p4900, Fre  
Martin L F, 10, p735, Bla  
Martin M P, 5, r5340, p10,690, Mt V  
Martin Noah, 4, p6205, Uti  
Martin Ross P, 16, p900, Mt V  
Martin R W, 13, p705, Fre  
Martin Sarah E, 13, r5830, p1500, Fre  
Martin S R, 6, p660, Gam  
Martz Artie, 1, r2240, p560, Fre  
Mason Lydia L, 18, p1140, Mt V  
Masteller Joseph B, 12, r800, p200, Mt L  
Matheny, J W, 18, r1960, p4000, B H  
Mathews D P, 2, r2510, p1540, But  
Mathews Hester, 8, p1090, Cen  
Mathews J R, 7, p3195, Gam  
Mathews R L, 6, p400, Gam  
Mattox Geo, 14, p100, Cen  
Mavis A G, 19, p180, Dem  
Mavis Emma A, 9, p1100, How  
Mavis Harry, 20, p220, Mt V  
Mavis Henry, 20, r600, p270, Mt V  
Mavis J C, 9, p655, How  
Mavis Leonard, 10, r2410, p760, How 3  
Mavis L G, 2, r4050, p700, How  
Mavis P J, 10, r2910, p795, Wal 1  
Mavis R D, 3, r2520, p680, Wal  
Maxwell James, 19, r5030, p825, Fre 1  
Maynard Lorraine, 20, p100, Mt V  
McArdle John D, 19, r8750, p1130, Fre  
McArthur R B, 9, r4740, p1155, How  
McArthur Wm, 20, p280, Mt V

## Sanderson & McCreary

301 West High St.

Citz. Phone 234. Bell Phone 236-R

LUMBER, CEMENT  
and WALL PLASTER

All Kinds of

Building Material



# The Book & Art Shop Books, Bibles

Main cor. Gambier Streets

Stationery, Office Supplies

## KNOX COUNTY DIRECTORY

267

McBride Allen, 14, p600, Cen  
McBride Kate, 8, p600, Cen  
McBride Oro W, 14, r1110, p255, Cen  
McCalla David M, 20, r3080, p655, Mt V  
McCalla M H, 20, r870, p570, Mt V  
McCamment A L, 16, r3890, p900, Mt V  
McCamment Braddock, 4, r4600, p1475, Bla  
McCamment Chas A, 4, r600, p865, Mar  
McCamment C L, 10, p695, Wal  
McCamment Hester, 16, p170, Mt V  
McCamment H, 4, p840, Mt V  
McCamment James A, 4, r3060, p665, Uti  
McCamment J O, 4, p595, Mar  
McCamment Leander, 10, r1130, p3260, Bla  
McCamment Martin, 10, r4300, p1425, Wal  
McCarron Oma, 13, p90, Fre  
McClay Sadie, 8, p1000, Cen  
McClain H H, 17, p6025, Mt V S  
McClain Jennie B, 17, p1500, Mt V S  
McClain Saml O, 11, p1030, Gre  
McClelland Carey M, 17, r8720, p2950, Uti 4  
McClelland D M, 7, r2670, p1160, Gam  
McClelland E F, 4, r6610, p1245, Mar  
McClelland R G, 22, p2470, Fre  
McClelland R M, 22, p780, Fre  
McClure Catharine, 13, p125, Fre  
McClurg A E, 11, p5240, Gre  
McClurg A H, 11, r1800, p2600, Gre  
McClurg Effie, 11, p3600, Gre  
McClurg Francis J, 11, r2380, p5000, Gre  
McClurg Robt, 21, r2480, p605, Dan  
McCollum Amanda, 22, r1000, p1500, Mt V  
McComber J A, 21, r1500, p300, Buc  
McCowen Mina H, 14, r5120, p910, Cen  
McCoy H D, 22, p2365, Fre  
McCoy O L, 1, r7390, p740, Fre  
McCoy W D, 2, p960, Jel  
McCracken Geo, 8, r1820, p1000, Cen  
McCracken S S, 8, p6000, Cen  
McCrorey John, 1, r3420, p255, Fre  
McCuen Harry, 14, p565, Cen  
McCulley Blanche Mrs, 13, p3185, Fre  
McCulley Geo E, 13, r4900, p190, Fre  
McCullough A D, 4, p1310, Mar  
McCullough Frank, 4, p1460, Mar  
McCullough Geo, 4, p790, Mar  
McCullough G W, 15, r360, p610, Mt V S  
McCullough L T, 17, r1370, p2260, Uti  
McCullough R D, 4, r6060, p725, Mt V  
McCutcheon C E, 22, r5890, p3270, Fre  
McCutcheon Walter, 13, p250, Fre  
McDermott Chas G, 18, r1960, p275, Mt V  
McDermott Earl, 16, r760, p710, Mt V  
McDermott Geo, 18, p160, Mt V  
McDermott O, 16, r2190, p610, Mt V  
McDevitt John W, 15, r7610, p1140, Mt V  
McDevitt Lawrence, 15, r6830, p495, Uti 2  
McDevitt Walter, 15, r6490, p1360, Mt V 4  
McDonald Bryan, 19, p330, Fre 1  
McDonald Clyde, 16, p700, Mt V

McDonald Cyrus, 19, r60, p125, Fre 1  
McDonald C C, 5, p275, Mt V  
McDonald C L V, 16, r2100, p980, Mt V  
McDonald Frank, 1, p675, Fre  
McDonald Jessie, 20, p270, Mt V  
McDonald Lewis, 13, r9130, p555, Fre  
McDonald Mary J, 18, r1500, p450, Fre  
McDonald Ray, 13, p1140, Fre  
McDonald Wm, 16, r2380, p3130, Mt V  
McElroy Belle A, 21, p625, Dan  
McElroy Henry, 21, r5470, p1265, Buc  
McElroy Jennie B, 9, p180, How  
McElroy John, 21, r260, p80, Buc  
McElroy Wellington, 21, r3330, p290, Buc  
McElroy Wm, 21, r1140, p455, Buc  
McFadden Emma B, 5, r12580, p215, Mt V  
McFarland Henry, 20, p770, Mt V  
McFarland Sisters, 17, p150, Uti  
McGaughey Lee, 22, p200, Fre  
McGibney James E, 5, r6660, p430, Mt V  
McGibney John W, 5, r1050, p60, Mt V  
McGinley Chas F, 19, r5000, p1695, But 3  
McGinley G B, 19, p675, But 1  
McGinley Walter, 18, p740, Fre  
McGough Adam, 16, r2760  
McGough J B, 7, p800, Gam  
McGough Lewis J, 16, r2610, p740, Gam  
McGough Patrick H, 7, r5550, p995, Gam  
McGugin A N, 16, r4960, p750, Gam  
McGugin Chas K, 9, r12690, p620, How  
McGugin Ida J, 6, p900, Gam  
McGugin Sadie Mrs, 22, p850, Mt V  
McGuire Chas, 8, p400, Cen  
McGuire E E, 8, r3180, p6570, Cen  
McIntire Alice, 1, r6730, p215, Fre  
McIntire Jay, 1, p800, Fre  
McIntire Jesse, 1, r2140, p810, Fre  
McIntire Sabra, 1, p1200, Fre  
McIntire Samuel C, 2, r3130, p465, Dan  
McIntire S S, 2, p920, Dan  
McIntire W A, 11, r940, p505, Dan 1  
McIntyre W L, 5, r2850, p110, Mt V  
McKay David, 8, r3420, p1350, Cen  
McKay I E, 21, p600, Dan  
McKay Wm, 19, p150, But 1  
McKee Andrew J, 11, r2640, p205, Gre  
McKee A A, 2, p120, Jel  
McKee Basil W, 2, r950, p260, Lou  
McKee Chas C, 7, p500, Gam  
McKee C V, 7, p550, Gam  
McKee D C, 3, r6070, p1410, How  
McKee Harry, 21, p450, Buc  
McKee Hendricks, 3, p930, How  
McKee James, 3, p295, How  
McKee John, 7, r7600, p1260, Gam  
McKee John C, 18, r11600, p1135, Mt V  
McKee Julia, 4, p1920, Mar  
McKee J B, 2, p200, Jel  
McKee Maria S, 4, r6100, p220, Mar  
McKee Martha, 10, r1880, p2725, Bla  
McKee Mary E, 4, r800, p100, Bla  
McKee Robt J, 11, r550, p1695, Gre  
McKee Ross, 10, p1000, Bla  
McKee T E, 10, p800, Bla  
McKee T O, 10, r5210, p300, Bla  
McKenzie A L, 18, r2820, p935, Mt V  
McKenzie J J, 18, r3080, p480, Mt V

C. A. BOPE  
114 SOUTH MAIN STREET  
Dealer in Hardware and Iron  
BICYCLES

# ELECTRIC SUPPLY AND CONSTRUCTION CO.

Citizens Phone 769 Blue 4 PUBLIC SQUARE



# R. W. PITKIN'S CASH STORE

THE STORE THAT SAVES YOU MONEY

Groceries, Meats and  
:: Baked Goods ::

**IF IT'S INSURANCE, See Will J. "Doc" Welsh, The Service Agency**  
REPRESENTING THE STRONGEST AND BEST  
AMERICAN FIRE INSURANCE COMPANIES  
16 E. GAMBIER ST.  
Citz. Phone 231 Red

268

## KNOX COUNTY DIRECTORY

McKenzie W F, 18, r2800, p75, Mt V  
McKinley J L, 12, r4800, p820, Ban  
McKinney John M, 13, p700, Fre  
McKinney T F, 18, p280, Fre  
McKinstry Clinton, 12, p420, Ban  
McKinstry Frank, 12, p2170, Mt V  
McKinstry James M, 12, r2030, p1270, Mt L  
McKinstry John, 12, r3130, p690, Mt V  
McKown Solomon C, 19, r1410, p300, But 3  
McLarnan D C, 3, r5160, p820, N C  
McLarnan John T, 3, r2940, p440, How  
McLaughlin R B, 12, p1570, Mt L  
McMahon Chas, 6, p50, Gam  
McMahon Ed, 6, p150, Gam  
McMahon Eliza E, 20, r2040, p470, Mt V  
McMahon E B, 22, r1460, p230, Mt V  
McMahon J M, 4, p705, Mar  
McMahon Rheney E, 6, r1500, p150, Gam  
McMahon Thos, 11, r2800, p310, B H  
McManis Curtis E, 12, r670, p3240, Ban  
McManis Jas, 19, p185, Fre 1  
McManis T C, 19, p630, But 1  
McMeeken C Roscoe, 6, p370, Gam  
McMillen Bessie, 21, p1300, Dan  
McMillen Bruce E, 2, r4700, p780, Dan  
McMillen Chas, 17, r3190, p560, Mt V  
McMillen Daisy D, 15, p1400, Mt V  
McMillen D H, 15, p850, Mt V 8  
McMillen Ellsworth D, 1, r5270, p1315, But  
McMillen H R, 11, r900, p615, Dan  
McMillen John, 3, p240, How  
McMillen Joseph, 21, r6590, p1060, Dan  
McMillen O E, 4, r1020, p405, Mar  
McMillen Verna, 21, p1100, Dan  
McMillen Victorilla, 21, r3510, p395, Dan  
McMillen Walter, 21, r4880, p925, Dan  
McMillen W H, 4, p150, Mar  
McMitchell Wm, 3, p735, How  
McNabb Clement, 3, r2960, p510, How  
McNabb John W, 3, r4030, p865, Wal  
McNabb Thude, 3, r4960, p835, How  
McNaman Wm, 11, p790, Dan 1  
McNerney N, H, 13, p250, Fre  
McNutt Edward P, 1, r1120, p605, Fre  
McNutt John, 13, p235, Fre  
McNutt John H, 22, r 2330, p2300, Fre  
McQueen Collins, 10, r1130, p100, Bla  
McQueen Fred, 20, p300, Mt V  
McQueen Lulu, 10, p50, Bla  
McVay Frank, 17, p1165, Mt V 8  
McWilliams F B, 4, p1360, Mar  
Meal Carrie W, 6, p300, Gam  
Means Wm, 21, p575, B H  
Medlin W J, 4, r4160, p170, Mar  
Meekins J A, 15, p1215, Mt V 8  
Meeks A J, 21, p1300, B H  
Melick A V, 10, r1900, p190, Bla  
Melick Berry, 10, p2425, Wal  
Melick Chas, 3, r10, p290, Gam  
Melick J W, 10, p740, Wal  
Melick L M, 10, p105, How 3  
Melick Robt, 10, p60, Bla  
Melick Robt E, 10, r1920, p775, Wal  
Melick Taltha, 5, p7555, Mt V  
Melindy E B, 18, p460, Mt V  
Melton Geo M, 12, p300, How  
Melton J B, 11, r4300, p810, Dan

Melton Mary A, 9, p1400, How  
Melton & Metcalf, 21, r1870, p2550, Dan  
Melvin M & Son, 19, p1110, But 1  
Mendenhall E L, 12, p770, Mt V  
Mercer Elizabeth F, 18, r3820, p320, Mt V  
Mercer Frank T, 4, p480, New  
Mercer Wm, 10, r330, p800, Bla  
Meredith Geo, 8, p1800, Cen  
Meriman W B, 8, p600, Cen  
Merrin Fred, 18, r9150, p540, Mt V  
Merrin Mary M, 18, r530, p150, Fre  
Merion Harriet, 6, p1100, Gam  
Messer Jesse, 10, p120, Bla  
Messmore J B, 8, p300, Cen  
Messmore O B, 8, p440, Cen  
Messner Abner, 11, r2400, p430, Dan 1  
Metcalf Alonzo, 22, p1285, Mt V  
Metcalf Henry, 6, r1550, p220, Gam  
Metcalf O J, 16, r6780, p4730, Mt V  
Metzgar Geo W, 16, r3800, p2460, Mt V  
Metzgar Joanna, 16, p730, Mt V  
Metzgar John J, 20, p310, Mt V  
Metzgar Joseph, 19, r3650, p920, Mt V 1  
Metzgar Joseph, 16, r16470, p6150, Mt V  
Metzgar Magdalen, 20, r480, p670, Mt V  
Michael John O, 6, p580, Gam  
Mickley Geo B, 11, p190, Gre  
Mickley L A, 21, r12420, p1775, Dan  
Middaugh M W, 9, r4380, p1495, How  
Miesse F B, 8, p1600, Cen  
Millard Willard E, 11, p200, Gre  
Miller Casper, 21, r8150, p900, Dan  
Miller Chas H, 9, r1618, p2695, How  
Miller Chas H, 11, r2330, p700, Gre  
Miller Ed, 8, r4640, p800, Cen  
Miller Elizabeth, 21, r4880, p725, Buc  
Miller Elmer O, 11, p490, Gre  
Miller Etta E, 21, p1225, Buc  
Miller E D, 18, r2640, p465, Mt V  
Miller Florence, 7, p270, Gam  
Miller Florence E, 4, r1020, p1680, Mar  
Miller Geo M, 10, r1380, p185, Bla  
Miller Geo W, 7, r13170, p4045, Gam  
Miller Helen M, 12, r270, p100, Ban  
Miller H C, 11, p245, Gre  
Miller Isaac, 4, r8050, p1600, Mar  
Miller James F, 8, p100, Cen  
Miller Jennie R, 5, r1490, p146, Mt V  
Miller John G, 19, p125, But 3  
Miller John J, 10, p545, Wal  
Miller J C, 9, p4430, How  
Miller J Meigs, 11, r1900, p605, Gre  
Miller Lida, 3, r360, p160, How  
Miller Mary E, 15, p2020, Mt V 4  
Miller Maude, 15, p620, Mt V 4  
Miller Oscar, 20, p160, Mt V  
Miller Robt L, 22, r880, p100, Fre  
Miller Sarah C, 11, p360, Gre  
Miller Simon, 21, r4000, p1080, Dan  
Miller Thomas, 22, r1450, p100, Fre  
Miller Wm, 21, p145, How  
Miller W B, 13, r8690, p3225, Fre  
Miller W E, 11, p125, Gre  
Milligan A G, 15, r10860, p375, Mt V 4  
Milligan Clyde, 15, p2135, Mt V 4  
Millinton W H, 5, p90, Mt V  
Mills A C, 4, r1010, p370, Bla  
Mills A S, 22, p1095, Fre  
Mills F M, 10, r520, p60, Bla  
Mills James, 21, p630, Dan

**O. C. CHASE & SONS**  
TINNERS AND ROOFERS

204  
West High Street



Mills James M, 21, r5050, p2300, Buc  
Mills J M, 5, p1175, Mt V  
Mills Ophelia, 4, p100, Bla  
Mills Wm B, 4, r950, p475, Bla  
Milt H C, 22, r3098, p1010, Mt V  
Minard A W, 19, r2800, p1000, But 1  
Minard Francis D, 19, r4900, p850, But 3  
Miser Emma, 4, r7980, p415, Mt V  
Miser John E, 3, r11780, p3380, How  
Miser Milan, 3, r960, p450, Wal  
Mishey J K P, 19, r13530, p180, But 1  
Mitchell Elizabeth, 4, r6610, p730, Uti  
Mitchell Ida E, 14, r2140, p1410, Cen  
Mitchell John S, 14, p610, Cen  
Mitchell L Clyde, 18, p1480, Mt V  
Mitchell L W, 14, p1745, Cen  
Mitchell May, 14, p1500, Cen  
Mitchell, S A, 14, r11090, p615, Cen  
Mitchell Torrence, 14, r8110, p965, Cen  
Mix Anna A, 2, p390, Jel  
Mix Mary A, 2, r3750, p500, How  
Mix T L, 2, r3670, p380, Jel  
Mix W B, 2, p460, Jel  
Mix W M, 2, p470, Jel  
Mizer Alfred L, 10, r6590, p600, How 3  
Mizer E E, 10, p60, How 3  
Mizer R A, 10, p280, How 3  
Mochwart Geo H, 5, r110, p75, Mt V  
Moffett E A Mrs, 18, p100, Mt V  
Mohn Allan, 16, p610, Mt V  
Mohr G W, 6, p400, Gam  
Moniger John W, 11, r2030, p1950, Gre  
Monroe John H, 15, r6210, p655, Mt V 4  
Montgomery Amos, 8, r1430, p280, Cen  
Montgomery Elwood, 8, r6320, p2180, Cen  
Montgomery John, 8, r980, p1000, Cen  
Montgomery J N, 19, r4000, p1450, Fre 1  
Montgomery Mary, 8, p700, Cen  
Montgomery Mary E, 19, r40, p700, But 1  
Montgomery Wm, 19, r4440, p1475, But 1  
Montes Will, 22, r80, p3200, Fre  
Moore Edwin, 13, p500, Fre  
Moore Frank M, 13, r13440, p2945, Fre  
Moore F M, 20, p300, Mt V  
Moore Lydia, 16, r3990, p700, Mt V  
Moore Mary, 13, p300, Fre  
Moore Millard, 13, p1980, Fre  
Mooy Edward, 22, r10280, p1110, Mt V  
Moree B F, 22, p200, Fre  
Moree C B, 1, r2050, p1900, Fre  
Morehouse C W, 8, p410, Cen  
Moreland Albin, 14, r6060, p2825, Cen  
Moreland B J, 14, r4140, p2105, Cen  
Moreland Clarence, 14, r1800, p855, Cen  
Moreland D H, 8, r6800, p300, Cen  
Moreland Guy, 8, p730, Cen  
Moreland Levi, 14, r2440, p1370, Cen  
Moreland Phillip, 14, r6460, p790, Cen  
Morey Alden, 14, r3900, p525, Cen  
Morey C D, 14, r4050, p1865, Mt V 6  
Morey Della C, 14, p1795, Cen  
Morey E M, 12, r1000, p150, Mt L  
Morey Mary, 5, r1110, p100, Mt V  
Morey Rose T, 8, r2250, p400, Cen  
Morey Roy C, 15, r610, p100, Mt V 4  
Morgan Harrison, 18, r9030, p950, Fre

Morningstar, Abram, 6, r11680, p1990, Gam  
Morningstar Christian, 3, p700, How  
Morningstar Laura, 3, p930, How  
Morningstar Lucinda, 3, p6685, How  
Morningstar S D, 3, r3160, p485, How  
Morningstar Wm, 3, r3760, p930, How  
Morris P W, 4, p160, Uti  
Morrison F W, 1, p135, Fre  
Morrison John N, 15, r930, p200, Mt V 4  
Morrison Sarah, 20, p180, Mt V  
Morrison T H, 6, p580, Gam  
Morrow F, 22, p250, Fre  
Mortley, C O, 8, r998, p1300, Cen  
Mortley Henry H, 8, r8800, p1400, Cen  
Morton Anna R, 5, r2190, p5620, Mt V  
Morton J B, 5, r12370, p1735, Mt V  
Mosser Katherine, 20, r4240, p365, Mt V  
Mossholder M E, 17, r1860, p390, Uti  
Motz Chas T, 21, r1270, p2050, Dan  
Motz Emma H, 2, r110, p400, How  
Motz H M, 2, r13610, p5090, Jel  
Motz John M, 2, r7440, p3430, How  
Mowrey Jacob, 21, r7400, p1110, Dan  
Mowrey Robt W, 4, r1300, p563, Gre  
Moxley W E, 17, p525, Uti  
Mullen Geo W, 1, r2140, p410, Fre  
Munson Elsie, 8, p1100, Cen  
Murphy Edith, 13, p635, Fre  
Murphy Ellet E, 22, r9270, p1610, Fre  
Murphy Geo, 13, r11680, p6885, Fre  
Murphy Zoa, 13, p1330, Fre  
Murray Emma, 21, r1300, p1850, Buc  
Murray Simon, 20, r1200, p650, Mt V  
Myers Amos, 18, p800, Fre  
Myers Azro B, 8, r4910, p880, Cen  
Myers Clayton, 12, p420, Mt L  
Myers Eliza, 12, r4360, p790, Mt V  
Myers E C, 22, p200, Fre  
Myers Harrison, 14, r6050, p2235, Cen  
Myers Harry, 20, p460, Mt V  
Myers Hazel, 14, p875, Cen  
Myers H H, 5, p600, Mt V  
Myers J D, 5, p405, Mt V  
Myers L D, 14, p250, Cen  
Myers L W, 4, p505, Mar  
Myers Marion, 14, p100, Cen  
Myers Mary J, 8, r2840, p700, Cen  
Myers Nelson, 14, r9750, p1560, Cen  
Myers Noah, 14, r2510, p725, Cen  
Myers N G, 14, p475, Cen  
Myers T B, 13, p115, Fre  
Myers Wm, 2, r3220, p360, Dan  
Myers W C, 14, r7270, p1450, Cen  
Myers W W, 14, r2150, p390, Cen

### N

Nazor Samuel, 21, p1800, Dan  
Needs John H, 16, r450, p550, Mt V  
Neely Martha, 10, p765, Bla  
Neely Z A, 10, r5450, p2000, Bla  
Neff Lola, 21, r3690, p1020, How  
Neff Thomas, 21, p1500, How  
Nelbel John H, 14, r740, p1515, Uti 2  
Nelbel L B, 15, r1870, p250, Mt V 6  
Neiderhouse Ed F, 21, r3550, p930, Dan  
Neiderhouse Robt, 21, r3500, p885, Dan  
Neiderhouse Wm, 21, r5500, p1315, Dan  
Neighbarger J W, 8, r5160, p860, Cen  
Neldon Ethel Mrs, 18, p100, Fre

**Stamm's GOOD CLOTHES SHOP** COME AND SEE!  
104 SOUTH MAIN STREET MT. VERNON, OHIO  
FINE FURNISHINGS, HATS, TRUNKS AND BAGS



# THE SUN LUMBER CO.

Fred N. Cotton, Pres. and Treas. S. MAIN ST. Both Phones 223  
No Weather Beaten Stock Everything Under Cover

CEMENT, WALL PLASTER,  
SLATE, COMPOSITION  
ROOFING AND BUILDING  
MATERIAL

**ANDERSON ROOFING WORKS**  
Spouting, Cornice, and General Repair  
22 W. VINE ST.  
CITIZENS' 387 GREEN  
RES. PHONE 549 BLACK

270

## KNOX COUNTY DIRECTORY

Neldon Thomas, 21, p350, Dan  
Nell Frank J, 9, p210, How  
Nerr R F, 1, p1635, Fre  
Nethers Alice, 3, r2400, p455, How  
Nethers E R, 3, r4000, p735, How  
Nethers John J, 3, r3710, p750, How  
Nethers L A, 3, r6430, p525, Gam  
Nethers O C, 22, p625, Fre  
Newhall Barker, 6, p585, Gam  
Newton Alex, 9, r1170, p560, How  
Newton Walter L, 9, r1310, p300, How  
Nichols Caroline, 10, p800, Bla  
Nichols Chas, 3, p375, Wal  
Nichols Chas T, 19, r975, p370, But 3  
Nichols C L, 10, p460, Bla  
Nichols Daniel, 10, r5750, p845, Bla  
Nichols Edward, 17, r1420, p860, Uti 1  
Nichols Jane, 10, r500, p200, Bla  
Nichols Wm, 8, r2990, p500, Cen  
Nimrick N T, 15, r13450, p8710, Mt V  
Nixon Clarissa & Mary, 18, r12420, p1840, Fre  
Nixon Geo E, 15, r4800, p1916, Mt V 8  
Nixon John, 19, r2530, p1485, Dem  
Nixon O E, 18, r1930, p1435, Mt V  
Noffsinger C D, 4, p1625, Bla  
Noffsinger J W, 4, p2680, p1040, Mar  
Norrick James H, 9, r780, p1645, How  
Norrick J H, 22, r2600, p500, Fre  
Norrick Perry, 9, p80, How  
Norris Chas, 20, p440, Mt V  
Norris C C, 4, p480, Mar  
Norris Frank, 4, p345, Bla  
Norris John J, 10, r1380, p140, Bla  
Norris Marion, 10, r310, p450, Bla  
Norris Minnie B, 18, r2580, p685, Fre  
Norris W B, 7, p150, Gam  
Nugent R B, 9, p890, How  
Nugent Van, 20, r900, p1990, Mt V  
Nyhart Bart, 21, p3705, Buc  
Nyhart Chas C, 2, r4570, p1320, Dan  
Nyhart David L, 2, r8900, p1045, Dan  
Nyhart Grant C, 11, r8520, p1500, Gre  
Nyhart John J, 2, r12600, p2810, Dan  
Nyhart Mary E, 2, p175, Dan  
Nyhart Noah H, 11, r9850, p1230, Gre  
Nyhart Sarah A, 11, r1740, p1200, Dan

O

Oberholtzer C O, 8, r1480, p300, Cen  
Oberholtzer D C, 8, r5290, p3000, Cen  
O'Brien J W, 8, p3000, Cen  
O'Bryan D W, 19, p300, Dem  
O'Daniel Nancy, 4, r16770, p2000, Mar  
Ogburn C H, 14, p60, Mt V  
Ogg A J, 22, p1080, Mt V  
Ogg Ellas W, 12, r5150, p1100  
Ogg Joseph, 12, r1490, p180, Mt V  
Ogg J L, 12, p370, Mt V  
Oldaker A F, 15, p2566, Mt V 8  
Oldaker Jas W, 8, r4720, p2450, Cen  
Oldaker J C, 19, p1780, Fre 7  
O'Rourke Wm F, 15, r4990, p780, Mt Vt 4  
Oswalt John, 19, r7010, p1350, But 1  
Oswalt Michael, 2, r840, p900, Jel  
Overly Bessie, 13, p50, Fre  
Overly R S, 13, p700, Fre  
Overly S M, 13, r13140, p2665, Fre  
Owens G R, 14, p480, Cen

Owens V S, 8, p330, Cen  
Owens W B, 13, p170, Fre  
Owings Chas D, 8, r12100, p2630, Cen

P

Paazig Bros, 17, p12640, Mt V 8  
Paden Josephine, 5, p1765, Mt V  
Page Blain, 8, p620, Cen  
Page Bros, 8, p600, Cen  
Page Geo, 19, p1020, But 1  
Paige Geo O, 16, r7220, p1340, Mt V  
Paige Horace S, 18, r2300, p3985, Mt V  
Paige John W, 16, p970, Mt V  
Painter B, 15, p1000, Mt V 4  
Palmer Clyde, 8, r2730, p550, Cen  
Pancost J M, 13, p265, Fre  
Park Wm V, 20, r6420, p985, Mt V  
Parker Chas B, 16, r1560, p480, Gam  
Parker Fred E, 6, r170, p100, Gam  
Parker G W & Bro, 9, p200, How  
Parker H A, 16, r3260, p410, Gam  
Parker John, 3, r250, p125, How  
Parker John E, 6, p575, Gam  
Parker Mary, 6, r570, p460, Gam  
Parker Robt, 6, r1230, p200, Gam  
Parker Robt J, 9, r350, p50, How  
Parker R E, 9, r1800, p780, How  
Parker Thomas, 14, r140, p165, Cen  
Parker T S, 3, p165, How  
Parker Wm, 3, p370, How  
Parker Wm, 6, r120, p130, Gam  
Parker Wm, 9, r500, p190, How  
Parks James, 14, p1465, Cen  
Parmer C H, 8, p130, Cen  
Parmer E H, 8, r840, p1025, Cen  
Parmer Hattie, 8, p300, Cen  
Parmenter B F, 22, p750, Fre  
Parmenter C C, 18, r6290, p690, Mt V  
Parrish James, 19, r340, p405, Dem  
Parrish John, 1, r4720, p820, Fre  
Parrish J W, 4, r1190, p380, Mar  
Parrish Martha, 1, p600, Bel  
Parrish Mary E, 17, p325, Uti  
Parrish R E, 16, r3910, p1130, Mt V  
Parrish S A, 21, p1700, Buc  
Parrott Wm L, 5, r4370, p360, Mt V  
Parsons Clyde, 21, p950, B H  
Parsons Hiram S, 21, r2480, p755, Dan  
Parsons Ida G, 19, r4100, p735, But 1  
Parsons Jacob, 21, r4000, p755, Dan  
Parsons Julia, 19, p575, But 1  
Parsons Mattie, 22, p1100, Fre  
Parsons Minnie, 19, p725, Dem  
Parsons Willis, 19, r3850, p1250, Fre  
Passmore W J, 8, p600, Cen  
Patrick Chas C, 8, r3710, p1400, Cen  
Patterson A L & H T, 18, p3715, Mt V  
Patterson Chas, 22, r5730, p7500, Mt V  
Patterson I J, 20, p330, Mt V  
Patterson Nina, 22, p800, Mt V  
Patterson Wm H, 22, r12380, p725, Fre  
Paul Peter, 21, r9830, p2000, Dan  
Payne Grant, 20, r2200, p1795, Mt V  
Payne John, 21, p160, Dan  
Payne John H, 5, r9500, p600, Mt V  
Payne J E, 8, p550, Cen  
Payne W M, 20, p850, Mt V  
Pealer Chas S, 2, r5350, p1150, Jel  
Pealer C C, 19, p1005, Dem  
Pealer E S, 16, p810, Mt V

## COLE'S LIVERY AND TRANSFER

103 WEST VINE STREET

Bel Phone 50-R  
Citizens' Phone 315  
:: F. AND J. COLE ::  
PROPRIETORS



# Lorey's Drug Store

BOTH PHONES

115 S. MAIN STREET

Sign of the Nyal Clock

## KNOX COUNTY DIRECTORY

271

Pealer John J, 19, r9530, p3320, Dem  
Pealer Martha, 16, r6150, p310, Mt V  
Pearl Peter, 8, r560, p80, Cen  
Pembroke J C, 2, p760, Dan  
Pembroke W B, 2, r2520, p740, Dan  
Penhorwood C D, 9, p125, How  
Penhorwood James, 9, r2400, p60, How  
Penick A W, 22, r1850, p800, Fre  
Penick & Son, 17, p2285, Utl 1  
Penn C W, 13, p4250, Fre  
Penn Edna G, 13, p150, Fre  
Penn Frank, 4, p1180, Mar  
Penn Mary G, 13, p1200, Fre  
Penn Wm, 13, r16570, p3480, Fre  
Perkins Chas, 14, p310, Utl 2  
Perkins C B, 8, r2600, p600, Cen  
Perkins Frank, 14, r1930, p215, Utl 2  
Perkins Joseph, 15, r2510, p170, Mt V 4  
Perkins L E, 8, p200, Cen  
Perkins W D, 14, r2210, p255, Cen  
Perrin Clara E, 5, r710, p210, Mt V  
Perrin J W, 8, p150, Cen  
Perrine Fern, 2, p1150, Jel  
Perrine Jennie L, 18, p50, Mt V  
Perry Myrtle M, 18, r4370, p145, Mt V  
Perry R B, 14, p725, Mt V  
Petty Harry, 7, p1740, Gam  
Petty Nichols, 7, r18120, p1610, Gam  
Phillips Albert W, 1, r5340, p1080, Fre  
Phillips A C, 8, p2300, Cen  
Phillips Chas F, 3, p200, How  
Phillips Clyde, 1, p295, Fre  
Phillips C D, 8, r640, p470, Cen  
Phillips Delusa Mrs, 18, p3700, Fre  
Phillips Harley, 22, p350, Fre  
Phillips H A, 16, p220, Mt V  
Phillips H M, 1, p720, Fre  
Phillips H N, 22, r48000, p2455, Mt V  
Phillips Joshua, 16, r5510, p80, Mt V  
Phillips J F, 16, p5230, Mt V  
Phillips J W, 19, r6750, p605, Fre 1  
Phillips L Ray, 18, p330, Fre  
Phillips Milan E, 22, p6280, p1025, Mt V  
Phillips M M, 19, r5150, p1085, Fre 1  
Phillips Nettie, 3, p565, Wal  
Phillips O J, 3, p2915, Wal  
Phillips Robt, 20, r580, p900, Mt V  
Phillips R A, 18, r3970, p565, Mt V  
Phillips R R, 18, p405, Fre  
Phillips Sarah J, 19, p800  
Phillips T B, 1, p960, Fre  
Phillips Wayne, 1, p1015, Fre  
Phillips W O, 8, r11600, p2155, Cen  
Piar E J, 11, p860, Gre  
Piar H D, 11, r500, p1220, Gre 1  
Pickering M, 14, r6560, p1070, Mt V 6  
Pickering W A, 14, r200, p2170, Mt V 6  
Pierce Wm F, 6, p2150, Gam  
Pigman R E, 18, p75, Mt V  
Pilkington Chas, 6, p270, Gam  
Pilkington E, 6, r780, p265, Gam  
Pinkley Amella S, 2, r3130, p260, Jel  
Pinkley Arthur, 2, r6430, p1210, Jel  
Pinkley Jay C, 2, r5500, p1030, Jel  
Pipes Abe, 7, r2510, p300, Gam  
Pipes Chas F, 20, r850, p555, Mt V  
Pipes Daniel, 20, r530, p290, Mt V  
Pipes David B, 20, r1040, p150, Mt V  
Pipes Mary E, 7, p200, Gam  
Pipes Morgan, 12, r4570, p1370, Mt V  
Pipes W L, 4, r1170, p60, Mar

Platner D W, 9, p670, How  
Plummer P W, 22, r3000, p600, Fre  
Poland A S, 5, r3070, p5340, Mt V  
Poland Frank O, 8, r1320, p355, Cen  
Poland M C, 14, p455, Mt V  
Poland T J, 14, p440, Mt V 6  
Poole Chas, 5, r1400, p175, Mt V  
Poole Jackson, 6, r2070, p500, Gam  
Poorman Lucretia, 13, p530, Fre  
Popham Mary J, 18, p470, Fre  
Popham Wm S, 19, r880, p1035, Fre 1  
Pore J F, 2, r2380, p990, Lou  
Pore O A, 2, p730, Dan  
Porter Chas W, 9, r5250, p820, How  
Porter G S, 19, p575, But 3  
Porter Harry A, 18, r4760, p675, Fre  
Porter Lucinda, 19, p380  
Porter Nannie I, 21, r3310, p300, Buc  
Porter Squire E, 21, r2290, p620, Buc  
Porter Thos J, 9, r1750, p1000, How  
Porterfield C G, 4, p4525, Bla  
Porterfield J M, 4, r4540, p1425, Bla  
Porterfield Priscilla, 4, p100, Bla  
Porterfield T J, 4, r2870, p3920, Bla  
Postle Laura M, 6, r330, p100, Gam  
Price Caleb Est, 1, r5470, p600, Fre  
Priessnitz Albert, 9, r3030, p820, How  
Priest Albert B, 8, r4950, p5270, Cen  
Priest Aldillne, 11, r1850, p100, Dan  
Priest Nancy R, 11, r7590, p550, Wal  
Prindle Jessie Mrs, 5, r1560, p450, Mt V  
Prior Chas, 11, p390, Dan  
Pritchard Cath J, 2, r660, p250, Dan  
Pritchard C C, 2, p310, Dan  
Proper Frank, 16, p470, Mt V  
Proper Peter D, 18, r1070, p210, Mt V  
Proper Riley, 5, p930, Mt V  
Pryor Elmore D, 2, r6000, p1080, How  
Pulver C C, 18, p3000, Mt V  
Pumphrey J R, 4, p1115, Mar  
Pumphrey Ross, 4, r16240, p650, Mar  
Pumphrey T L, 4, p250, Mar  
Purdy Calvin M, 7, p380, Gam  
Purdy C V, 20, r2390, p1410, Mt V  
Purdy Daniel B, 22, p600, Fre  
Purdy Geo E, 7, r3610, p1535, Gam  
Purdy Grover C, 20, p915, Mt V  
Purdy Harley C, 21, p315, Buc  
Purdy Howard, 7, p1405, Gam  
Purdy John C, 7, r3260, p710, Gam  
Purdy John C Jr, 4, r2720, p2900, Mar  
Purdy J S, 7, r3900, p1375, Gam  
Purdy Kate B, 8, r1740, p1425, Cen  
Purdy Martin, 7, r5170, p275, Gam  
Purdy Marvin, 12, r3970, p640, Mt V  
Purdy Marvin L, 7, r6090, p1110, Gam  
Purdy Oscar, 6, r1830, p200, Gam  
Purdy Roy, 7, p380, Gam  
Purdy R D, 4, p2070, Mar  
Purdy W A, 7, r11470, p1945, Gam  
Putnam Mary A, 6, r40, p950, Gam  
Putnam Robt, 21, r2620, p450, B H

Q

Quack Casper, 5, r1130, p135, Mt V  
Quay John A, 22, r15050, p2200, Mt V  
Queen Allen, 22, p1460, Mt V  
Queen R E, 8, p200, Cen

CITY BOTTLING AND SODA WORKS

H. C. RICHARDS, Proprietor

Citizens' Phone 719 Green

202 S. SANDUSKY STREET

Mrs. of All Kinds of Soft Drinks

## THE DUNLAP RUG CO.

E. A. DUNLAP

F. B. KROFT

CITIZENS 554

CARPETS CLEANED BY COMPRESSED AIR OR VACUUM.  
RUGS AND DRUGGETS MADE FROM YOUR OLD INGRAIN OR BRUSSELS



**MT. VERNON M. & S. SANITARIUM**  
 Stomach and Nervous Diseases, Rheumatism  
 Careful Diagnosis — Nurses Furnished  
 Bell 56  
 9 WEST SUGAR STREET  
 Citizens' 258

## R

Rabjohns Rilla, 11, r3580, p895, B H  
 Rallenburg J, 4, p1540, Bla  
 Ralston John, 9, p470, How  
 Ramey Emmet M, 8, r4140, p1040, Cen  
 Ramey Laura S, 1, r1340, p3585, Fre  
 Ramey Ralph B, 8, r100, p300, Cen  
 Ramey Washington, 8, r7850, p1930, Cen  
 Ramsey Almada, 18, p3600, Mt V  
 Ramsey C P, 4, p980, Gam  
 Ramsey Geo, 3, p200, How  
 Ramsey H R, 15, p725, Mt V 6  
 Ramsey Lizzie, 10, r1000, p350, Bla  
 Ramsey N K, 10, r1640, p150, Bla  
 Ramsey Scott, 20, p110, Mt V  
 Ramsey Walter, 18, r11860, p4610, Mt V  
 Randall Ed & John, 13, p1010, Fre  
 Randolph James S, 5, p150, Mt V  
 Ransom John W, 12, r2790, p530, Mt V  
 Ransom Mary H, 12, r3380, p270, Mt V  
 Ransom W B, 16, p1270, Mt V  
 Raymond Alex, 22, r7980, p1390, Fre  
 Reagh Geo N, 18, r17620, p1815, Mt V  
 Reagh G H, 18, p780, Mt V  
 Reagh J C, 13, p1200, Mt V  
 Reagh J D, 5, p1025, Mt V  
 Reams Jackson, 16, r4920, p690, Mt V  
 Reams Sarah, 7, p785, Gam  
 Rearick Jesse, 12, p1200, Ban  
 Reed Blanche, 2, r2110, p490, How  
 Reed C D, 19, p220, Dem  
 Reed Geo, 17, p3500, Utl 1  
 Reed H L, 21, r1530, p495, Buc  
 Reed John A, 2, r11180, p1680, Jel  
 Reed J D, 10, r3020, p655, Wal  
 Reed J J, 2, p1030, How  
 Reed J J, 19, p730, But 3  
 Reed J R Jr, 2, p640, How  
 Reed K L, 13, p25, Fre  
 Reed Lizzie L, 2, r4700, p410, How  
 Reed Martha J, 19, r2990, p155, Fre 1  
 Reed S D, 2, r1190, p360, How  
 Reef H M, 22, p225, Fre  
 Reef Walter, 22, p1755, Fre  
 Reep John, 18, p1250, Fre  
 Reep Wm, 18, r10510, p2100, Fre  
 Reeves Wm F, 6, r2810, p715, Gam  
 Reiman A P, 19, r810, p395, Fre 1  
 Ressler D M, 5, p100, Mt V  
 Revennaugh L L, 1, r8520, p1230, Fre  
 Reynard Chas, 15, p625, Mt V 8  
 Reynolds A H, 8, r7680, p1520, Cen  
 Reynolds Emily E, 8, r1430, p530, Cen  
 Reynolds J W, 8, r2970, p210, Cen  
 Reynolds N C, 8, r3150, p1120, Cen  
 Reynolds S D, 8, r2060, p990, Cen  
 Rhoads Geo, 5, p380, Mt V  
 Rhoads Dwight, 20, r2290, p515, Mt V  
 Rice Clinton M, 21, r8610, p16275, Dan  
 Rice C F, 11, r4550, p1355, Dan  
 Rice C O, 4, r4440, p1350, Bla  
 Rice C P & Son, 21, p2050, Dan  
 Rice Earl C, 21, p335, Dan  
 Rice Effie M, 21, r1250  
 Rice E B, 21, r3860, p4700, Buc  
 Rice Henry M, 10, r6030, p1505, Bla  
 Rice H N, 4, p1105, Bla  
 Rice Israel W, r7040, p6310, Gre  
 Rice John, 11, r7250, p1100, Gre  
 Rice Lovina C, 21, r6200, p700, Dan

Rice Mary M, 2, r700, p940, Dan  
 Rice Oena M, 21, p800, Dan  
 Rice Oscar, 2, r1200, p480, Dan  
 Rice Samuel, 11, r5660, p5505, Dan 2  
 Rice Sol B, 21, r7360, p3345, Dan  
 Rice Wm B, 2, p490, Dan  
 Rice W S, 4, p1145, Bla  
 Richardson Ella A, 5, p740, Mt V  
 Richert Arthur S, 2, r3610, p920, Dan  
 Richert A J, 2, p860, How  
 Richert Chas, 2, r8330, p2070, Dan  
 Richert Geo A, 2, r2720, p940, How  
 Richert, Geo J, 2, r7740, p1330, How  
 Richert Harry S, 2, p590, Dan  
 Richert Henry, 2, p1070, Lou  
 Richert Jacob, 2, r6400, p310, Dan  
 Richert John, 2, r8250, p1760, Jel  
 Richert L P, 2, p1110, Lou  
 Richert Michael, 2, r11530, p710, How  
 Richert O F, 2, p370, Lou  
 Richert Rosella, 2, p350, Lou  
 Richert R D, 2, r2000, p620, Jel  
 Richert Sami, 2, r6580, p1090, Lou  
 Richert Simon, 21, r1150, p75, Dan  
 Richert Walter T, 2, r5580, p1120, Jel  
 Ridenour Bernice, 14, p2005, Cen  
 Ridenour D F, 14, p1210, Cen  
 Ridenour H F, 12, p750, Fre  
 Ridenour J W, 18, p690, Fre  
 Ridenour T C, 19, r4180, p675, But 1  
 Riggs Ross, 4, p510, Mar  
 Rightmire A D, 21, p1140, How  
 Rightmire Wm, 12, r5170, p580, Mt V  
 Riley C L, 8, p820, Cen  
 Riley David, 3, r2050, p470, Buc  
 Riley Flora, 14, p1200, Cen  
 Riley F G, 8, r150, p1260, Cen  
 Riley Katharine Mrs, 8, p500, Cen  
 Riley Lister, 21, p500, Dan  
 Riley Marcus S, 14, r2620, p670, Cen  
 Riley Miller S, 8, r4480, p1390, Cen  
 Riley Ray, 14, p575, Mt V  
 Riley W A, 8, r4610, p1060, Cen  
 Rine Alfred, 4, r3880, p665, Mar  
 Rine Andrew, 10, p390, Bla  
 Rine Andrew J, 4, r1070, p480, Bla  
 Rine A L, 10, p515, Wal  
 Rine Effie, 21, p250, How  
 Rine Geo, 3, p1915, How  
 Rine G C, 10, r2660, p970, Wal  
 Rine Harper, 10, p1970, How 3  
 Rine Hiram, 10, p225, Bla  
 Rine John, 12, p1430, Mt V  
 Rine John W, 4, r3150, p610, Mar  
 Rine Joshua, 10, r2740, p760, Wal  
 Rine J W, 18, p925, Fre  
 Rine Manuel, 10, r11550, p1150, Bla  
 Rine Samuel A, 10, r1960, p340, Wal  
 Rinehart Adam A, 18, r4920, p985, Fre  
 Rinehart Agnes, 8, r1860, p250, Cen  
 Rinehart Alice P, 8, r3090, p720, Cen  
 Rinehart Arthur E, 8, r1500, p270, Cen  
 Rinehart Bryonetta, 1, p2265, Fre  
 Rinehart Byron J, 18, r4200, p470, Mt V  
 Rinehart Chas C, 22, r120, p450, Fre  
 Rinehart Earl, 12, p250, Mt V  
 Rinehart Ella, 13, p240, Fre  
 Rinehart E R, 18, p1290, Fre  
 Rinehart Frank, 10, p520, Bla  
 Rinehart F L, 12, r8130, p1370, Mt V  
 Rinehart Geo Mrs, 2, p190, Lou

# Miller Brothers

HILAS H. MILLER

EVFRET B. MILLER

Funeral Directors and Embalmers

:: :: 4 NORTH MAIN STREET :: ::

—AMBULANCE SERVICE—



# GEO. W. SHARP

9 North Mulberry Street

Mt. Vernon, O.

PIANOS

Player Pianos, Organs, Sewing  
Machines  
Citizen's Phone, St re 461 Black  
Res. 911 Blue

## KNOX COUNTY DIRECTORY

273

Rinehart Geo M, 17, r11380, p1990, Mt. V 3

Rinehart H, 15, r500, p375, Mt V 8

Rinehart Hugh H, 12, r1570, p250, Mt L

Rinehart Laura, 12, p700, Mt L

Rinehart Lewis, 8, r6810, p6800, Cen

Rinehart Lydia, 10, r2500, p940, Bla

Rinehart Miles, 8, p1400, Cen

Rinehart Robert, 12, r3820, p1220, Mt L

Rinehart Rufus, 13, p200, Fre

Rinehart S H, 8, r4760, p3900, Cen

Rinehart Willard, 19, r2500, p325, Fre

Rinehart W S, 20, p3520, Mt V

Ringer H J, 8, r180, p180, Cen

Rizor Clara E, 8, r780, p450, Cen

Rizor J W, 8, p150, Cen

Robb Geo, 22, r1000, p800, Fre

Roberts Ezra, 8, r8460, p17720, Cen

Roberts Geo W, 17, r10730, p1820, Uti

Roberts Rebecca, 1, p400, Fre

Roberts Richard, 1, r3040, p780, Fre

Roberts R P, 17, r1980, p810, Uti 1

Roberts S J, 5, r1490, p205, Mt V

Roberts Stanley, 8, p260, Cen

Roberts W O, 20, r840, p800, Mt V

Robertson Chas & Harry, 12, p1610, Mt V

Robertson Ella, 8, r1360, p200, Cen

Robertson Fanny, 8, p300, Cen

Robertson F B, 14, r4940, p1135, Uti 2

Robertson F S, 8, p2250, Cen

Robertson H H, 12, r2030, p270, Mt L

Robertson J T, 8, r8970, p1060, Cen

Robertson Mary J, 8, r1920, p730, Cen

Robertson Paul, 14, r4790, p955, Mt L

Robertson Russell, 12, r3080, p770, Mt V

Robertson W K, 8, r1090, p710, Cen

Robinson Caroline, 15, p1000, Mt V 4

Robinson Clyde, 21, p475, Dan

Robinson Delano, 11, p380, Gre

Robinson Fletcher, 21, r3790, p665, How

Robinson Geo, 15, r5640, p100, Uti

Robinson Geo W, 19, r220, p2755, Fre 1

Robinson Glenn G, 21, p3500, Dan

Robinson H P, 9, r1610, p185, How

Robinson I F, 19, r11400, p2750, Fre

Robinson J C, 22, p855, Mt V

Robinson L S, 14, r18865, p3120, Mt L

Robinson N W, 21, p200, B H

Robinson Oscar, 15, r3920, p395, Mt V 4

Robinson R L, 14, p845, Uti 2

Robinson W H, 13, p595, Fre

Robison John, 3, r2660, p695, How

Robosson Frank, 8, p5900, Cen

Robosson Silas, 8, p2080, Cen

Roby Lydia M, 22, r1200, p300, Fre

Rockwell T, 15, r2600, p5520, Mt V 4

Rogers Lenora, 3, r2250, p950, How

Roland W R, 12, p600, Mt L

Rollins James, 10, r130, p200, Bla

Rolston F A, 16, p570, Mt V

Ronk A L, 5, p3610, Mt V

Roof Isabella, 2, p460, Dan

Ross A, 2, r1180, p1770, Jel

Ross A J, 7, p250, Gam

Ross Benj, 4, r4780, p1060, Mar

Ross Catherine, 10, r620, p75, Bla

Ross D T, 2, r7850, p2070, Dan

Ross E W, 2, r1590, p2675, Jel

Ross F W, 2, r4600, p1120, Lou

Ross Ira V, 21, r5450, p300, Dan

Ross Jacob H, 2, r7580, p1990, Dan

Ross Larkin, 6, p320, Gam

Ross L W, 7, p365, Gam

Ross O J, 4, r850, p595, Mar

Ross Solomon, 2, r6380, p1120, Jel

Ross W C, 4, r3310, p1320, Mar

Row Amos, 15, r8910, p4575, Mt V

Row Wm A, 15, r3720, p200, Mt V

R. we James, 18, r1190, p1950, Mt V

Rowe Wm M, 8, r1870, p200, Cen

Rowland Jonathan, 11, r4050, p435, Gre

Rowland Malle B, 14, r230, p200, Cen

Rowland Wm L, 14, r940, p420, Cen

Rowland Wm T, 14, r490, p315, Cen

Rowley Amanda, 22, r4580, p690, Fre

Rowley Emily T, 22, r2550, p1300, Fre

Rowley J T, 1, r3230, p505, Fre

Rowley O G & Son, 6, r5310, p1350, Gam

Rowley T N, 13, p700, Fre

Ruby Alva, 2, p590, Dan

Ruby Elmer, 2, r790, p140, But

Ruby Howard, 19, r1955, p490, But 3

Ruby John A, 2, r3100, p540, But

Rucker W H, 1, r16510, p1890, Fre

Rule A J, 13, p75, Fre

Rule L E, 13, p135, Fre

Runnel J L, 1, r840, p1030, Fre

Runnels S C, 8, r1650, p100, Cen

Rush A H, 15, p4530, Mt V 4

Rush Gaylord, 5, p625, Mt V

Rush G F, 5, p465, Mt V

Rush I C, 18, r5580, p1195, Fre

Rush Margaret C, 15, r2030, p410, Mt V

Rush P W, 21, p135, Buc

Rush Wm, 18, r7740, p3355, Fre

Russell D S, 4, p530, Mt V

Russell Howard, 9, p960, How

Russell John, 7, p490, Gam

Russell Sarah C, 4, r900, p125, Bla

Ryan J C, p360, Uti

Ryan M M, 9, r4000, p690, How

Ryan O S, 16, p740, Mt V

Ryan S A, 20, p985, Gam

### S

Safford H V, 15, r1645, p500, Mt V 4

Sagar Anna M, 22, p500, Fre

Sailor Annie C, 6, r4140, p1000, Gam

Sailor T B, 5, p780, Mt V

Salmon H D, 15, p855, Mt V 8

Sallsbury E G, 18, p650, Mt V

Sanders Edwin, 8, p2130, Cen

Sapp A A, 9, p470, How

Sapp, Calvin, 9, p375, How

Sapp Curtis, 21, p590, Buc

Sapp Fidells, 11, p495, Dan 2

Sapp Francis, 9, r2390, p215, How

Sapp Frank A, 11, p340, Dan 2

Sapp Geo I, 6, r6490, p720, Gam

Sapp Geo W, 21, r2480, p85, Buc

Sapp Henry T, 21, r4070, p135, B H

Sapp John, 21, r7290, p890, Dan

Sapp Julian, 9, r3430, p1320, How

Sargent Lydia, 22, r1200, p1900, Fre

Sayer H H, 22, p6110, Fre

Sayer J F, 22, p2050, Fre

Scarborough A, 22, r5860, p885, Mt V

Scarborough B N, 22, r3050, p2780, Fre

Scarborough C E, 22, r1370, p560, Mt V

Schaus Lewis P, 20, r3440, p995, Mt V

CITIZENS' PHONE 757

BELL PHONE 433-R

105 W. FRONT ST.

**SIMPKINS & CO.** Livery and Auto Service

**BILLIARD  
TABLES.  
FINE-T IN  
STATE**

**CITY CIGAR STORE**

Ray H. Burnett — Proprietors — Wm. R. Barnett

**POCKET  
BILLIARDS  
NONE  
BETTER**



# W. E. McCormick Fine Funeral Furnishings

**MILTON S. LEWIS** Clothing and Furnishings  
FOR MEN AND BOYS

274

## KNOX COUNTY DIRECTORY

Schiff Albert, 13, p670, Fre  
Schipper D Mrs., 5, p1800, Mt V  
Schipper H, 5, p300, Mt V  
Schipper W, 5, p450, Mt V  
Schnebly C R, 2, p850, Mt V  
Schnebly Geo R, 2, r5130, p580, Mt V  
Schnebly John K, 5, r2840, p100, Mt V  
Schnebly Phebe, 20, r4360, p1985, Mt V  
Scholes Allen, 2, r5860, p1520, Dan  
Scholes Chas, 2, r8360, p900, Dan  
Scholes J H, 2, p460, Dan  
Scholes Oscar, 21, p200, Buc  
Scholes Thos, r2180, p4040, Buc  
Schooler Adda, 10, p500, Bla  
Schooler Al, 10, p150, Bla  
Schooler Clark, 10, r2170, p470, Bla  
Schooler David F, 4, r1320, p1575, Mar  
Schooler Elizabeth, 5, p2200, Mt V  
Schooler Elliott, 7, r5520, p360, Gam  
Schooler John S, 4, r7010, p5325, Mar  
Schooler Lonie, 10, p150, Bla  
Schooler Saml, 17, p845, Utl 1  
Schooley Fred, 3, p250, How  
Schrack James R, 1, p905, Fre  
Schroeder Wm L, 13, r5910, p495, Fre  
Schuyler Fred D, 16, r3390, p1040, Mt V  
Scoles A S, 19, p4960, Fre 1  
Scoles Bros, 19, p4000, Fre 1  
Scoles Chester, 19, p250, Fre 1  
Scoles C B, 19, p270, Fre 1  
Scoles Geo H, 19, p1380, But 1  
Scoles James S, 19, p1135, Fre 1  
Scoles L R, 4, p265, Bla  
Scott Adam, 3, r60, p2710, Wal  
Scott A C, 4, r2800, p780, Bla  
Scott Chas, 16, r5310, p290, Mt V  
Scott Chas H, 7, r1260, p2115, Gam  
Scott C G & Son, 6, r3690, p3605, Gam  
Scott D, 5, p490, Mt V 2  
Scott James, 7, r3860, p1155, Gam  
Scott James L, 14, r4650, p800, Cen  
Scott Len, 16, r4340, p150, Mt V  
Scott Lewis W, 3, p660, How  
Scott Mary L, 14, p150, Mt V 6  
Scott M J, 16, p1730, Mt V  
Scott Phoebe A, 18, r26220, p2255, Fre  
Scott Wm, 16, r2940, p870, Mt V  
Searls Andy, 8, p350, Cen  
Sebring G H, 22, r700, p100, Fre  
Selby C R, 8, r2850, p6770, Cen  
Selby Grover C, 8, p130, Cen  
Selby Jasper, 8, p1030, Cen  
Sellers D S, 17, p3770, Utl  
Sellers F M, 18, p1560, Fre  
Sellers Geo H, 17, r5560, p560, Utl 1  
Sellers Jas B, 17, r18430, p1300, Mt V  
Sellers John, 22, p550, Fre  
Sellers Lizzie, 17, r3600, p330, Utl 1  
Sellers Mitchell, 17, r12040, p3460, Utl 1  
Sellers Russell, 17, p210, Mt V 3  
Sellers W E, 18, p865, Mt V  
Sellers W H, 17, r21830, p3875, Mt V 3  
Sellman J M, 15, p425, Mt V  
Sells Harry, 21, r830, p640, Buc  
Saverns Chas C, 11, r1220, p1355, Gre  
Saverns F W, 20, r10450, p1835, Mt V  
Saverns James F, 2, r3040, p540, Jel  
Saverns Lucinda, 11, r580, p100, Gre  
Saverns Millie, 2, p350, Jel  
Sevitts Irvine, 21, r6400, p1415, Dan  
Sevitts S W, 21, r3760, p925, Dan

Sevitts Wm, 21, r1080, p2140, Dan  
Seymour Wm, 2, p930, Mt V  
Shafer Chester, 17, p2110, Utl 1  
Shafer E A, 2, p890, Dan  
Shaffer Amanda, 15, p400, Mt V 4  
Shaffer Arthur, 14, r5470, p915, Mt V 6  
Shaffer B A, 6, p250, Gam  
Shaffer Clara D, 8, r4050, p2300, Cen  
Shaffer Diantha J, 13, p1200, Fre  
Shaffer Earl, 12, p450, Mt L  
Shaffer Geo M, 12, r1290, p3680, Mt L  
Shaffer Harry, 13, r1120, p370, Fre  
Shaffer Joseph, 8, r7040, p400, Cen  
Shaffer J B, 12, p1990, Mt V  
Shaffer Lona B, 21, r1830, p1260, Dan  
Shaffer L L, 12, p740, Mt L  
Shaffer T A, 6, r1530, p910, Gam  
Shaffer W H, 8, r7740, p1350, Cen  
Shaman E E, 8, p630, Cen  
Shapland Geo, 5, r8630, p435, Mt V  
Sharp Albert F, 5, r6780, p1760, Mt V  
Sharp B N, 11, r1350, p340, B H  
Sharp C R, 18, r2580, p2150, Mt V  
Sharp Edward, 13, r4330, p790, Fre  
Sharp E H, 18, r600, p50, Mt V  
Sharp Miriam E, 18, r840, p35, Mt V  
Sharp Newton, 5, p1725, Mt V  
Sharp P W, 5, r5750, p805, Mt V  
Shaub Harry S, 21, p325, Buc  
Shaw Chas, 8, p200, Cen  
Shaw Oscar, 21, r2510, p570, Dan  
Shaw Thomas, 21, p615, Buc  
Shaw Wm R, 21, r2600, p575, Dan  
Sheasby Alfred, 6, r450, p400, Gam  
Sheasby W H, 6, p600, Gam  
Sheffer E C, 5, p1705, Mt V  
Sheffer F M, 14, r7440, p1410, Mt V 6  
Sheldon C I, 11, p440, B H  
Shellenbarger C B, 15, p675, Mt V 4  
Shellenbarger Harry, 5, p2015, Mt V  
Shellenbarger J J, 20, r550, p110, Mt V  
Shenecker John, 7, p110, Gam  
Sheppard Geo C, 13, r1350, p95, Fre  
Sherman Alden, 12, p1130, Mt V  
Sherman G B, 15, p1165, Mt V  
Sherman Hurd, 12, r2910, p640, Mt V  
Sherman H S, 21, p375, Buc  
Sherrer C H, 2, p1150, Dan  
Sherrer H C, 2, p1570, How  
Sherrer Michael, 2, r8010, p540, Dan  
Sherwood Hattie, 6, p200, Gam  
Sherwood Sarah F, 6, p250, Gam  
Shields J H, 17, r540, p4125, Utl  
Shinabarger H M, 11, r2290, p335, Gre  
Shinaberry Chas, 20, p935, Mt V  
Shinaberry C E Mrs, 22, p1300, Fre  
Shinnaberry Dwight, 22, p3000, Fre  
Shinnaberry Will, 22, r1600, p8410, Fre  
Shipley Ada E, 14, p1000, Cen  
Shipley B J, 14, r2000, p845, Cen  
Shipley Geo W, 19, r5320, p1100, Fre 7  
Shipley H T, 1, r7020, p635, Fre  
Shipley Mame H, 18, r670, p910, Mt V  
Shipley Miles M, 8, r7660, p1150, Cen  
Shipley M W, 1, r950, p655, Fre  
Shipley Thos B, 9, p650, How  
Shipley Wm B, 19, r5830, p885, Fre 7  
Shira Lloyd, 19, r7030, p1540, Fre 7  
Shira R R, 19, r3200, p600, Fre 7  
Shira W R, 19, r3550, p550, But 1  
Shoemaker Ed, 21, p300, Buc

## Sanderson & McCreary

301 West High St.

Citz. Phone 234.

Bell Phone 236-R

LUMBER, CEMENT  
and WALL PLASTER

All Kinds of

Building Material



# The Book & Art Shop PICTURES FRAMING

Main cor. Gambier Streets

## KNOX COUNTY DIRECTORY

275

C. A. BOPE Dealer in Hardware and Iron  
114 SOUTH MAIN STREET  
BICYCLES

Shough W H, 18, r360, p665, Mt V  
Showers F B, 22, p100, Frs  
Shrimplin F P, 11, r3110, p690, Dan 1  
Shrimplin J H, 16, r700, p390, Mt V  
Shrontz Fred J, 4, r1119, p2525, Mar  
Shrontz J F, 4, p2745, Mar  
Shrontz W B, 17, r12530, p620, Mar  
Shufelt C M, 15, p525, Mt V 4  
Shuff Ralph, 14, p500, Cen  
Shuff R E, 15, p1090, Uti 1  
Shuff W A, 15, r3500, p1460, Uti 1  
Shultz Elmer O, 11, p685, Gre  
Shultz Geo W, 11, r6280, p3565, Dan  
Shultz Gertrude, 11, p500, Gre  
Shultz H J, 11, r3300, p1400, Dan  
Shultz John T, 21, r1800, p125, Buc  
Shultz John T, 11, r3780, p160, Dan  
Shultz J A, 11, p955, Gre  
Shultz J M, 2, r2000, p670, Dan  
Shultz Michael, 11, r3490, p770, Dan  
Shultz Nora E, 21, r3380, p750, Buc  
Shultz Samuel, 21, p1425, Buc  
Shultz Ufa, 11, p1475, Dan  
Shultz Wm, 11, r2760, p725, Gre  
Shuman Alex, 11, r1030, p450, Gre  
Shuman Ed, 2, p1410, Dan  
Shuman E D, 13, p1025, Fre  
Shuman S H, 13, p315, Fre  
Shuman W L, 13, r12390, p1065, Frs  
Shutt A G, 15, r3670, p2290, Mt V 6  
Silliman Stuart, 18, r7250, p700, Mt V  
Simmerman F B, 11, r300, p115, Gre  
Simmons Cal G, 21, r2000, p4000, B H  
Simmons H M, 13, p1335, Fre  
Simmons Lon, 22, p515, Fre  
Simmons S D, 19, p1805, But 1  
Simmons T R, 19, r6770, p1235, Dem  
Simons Alice Mrs., 1, r9620, p845, Fre  
Simons F D, 22, r280, p980, Fre  
Simons Henry, 14, r6440, p1545, Cen  
Simons Sally, 15, p1900, Mt V 4  
Simpkins Benj J, 9, r1170, p170, How  
Simpkins S T, 19, r690, p100, But 1  
Simpson Arthur, 9, p70, How  
Simpson A B, 11, r2690, p835, Gre  
Simpson A M, 9, p2300, How  
Simpson Blair, 9, p830, How  
Simpson Chas F, 9, r4220, p1815, How  
Simpson C W, 11, p585, Gre  
Simpson Harry A, 4, p355, Gam  
Simpson H L, 9, p825, How  
Simpson J A, 4, p1950, Gam  
Simpson L G, 9, p1475, How  
Simpson Meshac, 9, p130, How  
Sims Chas, 22, p2735, Mt V  
Sims Harriett E, 4, r1109, p575, Mar  
Sims N T, 1, r230, p100, Fre  
Sindlinger W H, 18, p435, Mt V  
Singer Chas G, 6, r1560, p300, Gam  
Singer Geo C, 2, r2980, p800, How  
Sipes E G, 19, p225, But 3  
Sipes H E, 19, p450, Fre 1  
Skeen Walter, 16, p260, Mt V  
Sleight Geo W, 21, p220, Buc  
Sliger J M, 15, p205, Mt V 4  
Sloan Thomas, 12, p300, Ban  
Slusser A, 9, p1065, How  
Smeethe John W, 3, r5870, p350, How  
Smith A T & Ethel A, 13, p2760, Fre  
Smith Beverly, 3, p880, How  
Smith Bronson, 11, p405, Dan 2

Smith Chas D, 9, r470, p215, How  
Smith Chas F, 11, p270, Dan  
Smith Chas H, 4, p680, Bla  
Smith Chas W, 5, r1330, p70, Mt V  
Smith Connie, 8, p500, Cen  
Smith C E, 18, r8700, p1425, Mt V  
Smith Danl B, 5, r6860, p2590, Mt V  
Smith Earl C, 22, p1650, Fre  
Smith Edward E, 12, r1530, p150, Mt V  
Smith Ellen E, 15, p1150, Mt V 4  
Smith Enoch E, 19, r4400, p1260, But 3  
Smith Estelle, 5, r750, p3830, Mt V  
Smith E G, 7, r3000, p1210, Gam  
Smith Geo W, 9, r5070, p1960, How  
Smith G G, 4, p100, Mar  
Smith Harry J, 20, r7770, p1175, Mt V  
Smith Henry, 12, p600, Mt V  
Smith Howard, 19, r160, p760, But 1  
Smith Homer C, 8, r3120, p5550, Cen  
Smith James, 11, r2520, p710, Dan  
Smith James, 21, p3025, B H  
Smith James F, 3, r1740, p100, How  
Smith James F, 21, r730, p1035, How  
Smith John, 11, p200, Gre  
Smith John T, 6, r5350, p810, Gam  
Smith John W, 19, r4760, p755, But 1  
Smith Joseph, 16, r2760, p360, Mt V  
Smith Julius A, 21, r2760, p180, Dan  
Smith J C, 20, p2240, Mt V  
Smith J D, 19, p660, But 3  
Smith J L, 5, p250, Mt V  
Smith J W, 21, p440, How  
Smith Lawrence, 1, p650, Fre  
Smith Leonder, 3, r2300, p655, How  
Smith L, 14, r3370, p840, Mt V 6  
Smith Mabel, 22, p1750, Fre  
Smith Mary J, 22, p300, Fre  
Smith Moses, 9, r17620, p3465, How  
Smith Neil W, 15, r3100, p545, Mt V 4  
Smith Sarah K, 5, r2000, p1100, Mt V  
Smith Squire J, 21, r4585, p700, B H  
Smith Thos J, 5, p2000, Mt V  
Smith T L, 14, p135, Mt V 6  
Smith Wiley, 5, r7740, p1525, Mt V  
Smith Wm J, 7, r5490, p1480, Gam  
Smith Wm M, 1, r8090, p1440, Fre  
Smith W A, 5, p160, Mt V  
Smith W J, 16, p650, Mt V  
Smith W R, 20, r10960, p895, Mt V  
Smith W S, 11, r3280, p720, Dan  
Smithhisler F L, 21, r6100, p1105, Dan  
Smithhisler Isaac, 11, r2240, p435, Gre  
Smithhisler Walter, 11, r670, p355, Dan  
Smoots B F, 8, p1050, Cen  
Smoots Jennie, 15, p290, Mt V  
Smoots J D, 22, r2800, p1000, Fre  
Smoots Mary J, 5, r1500, p400, Mt V  
Smythe Geo F, 6, p2255, Gam  
Snider Celestia, 10, p100, Bla  
Snider John, 18, p300, Fre  
Snively Amos, 2, r2560, p1170, Dan  
Snively August, 2, r4300, p970, Dan  
Snively John, 2, r8950, p1665, Dan  
Snow A B, 16, r7370, p1340, Mt V  
Snow Dana, 21, p785, Dan  
Snow E B, 12, p820, Mt V  
Snow George W, 21, r1990, p350, Dan  
Snow Marion D, 6, p100, Gam  
Snow Robt A, 12, r1920, p430, Mt V  
Snowden Louis, 18, p3500, Mt V  
Snyder Arthur & Ed, 16, p200, Mt V

# ELECTRIC SUPPLY AND CONSTRUCTION CO.

Citizens Phone 769 Blue

4 PUBLIC SQUARE



# R. W. PITKIN Groceries, Meats and Baked Goods

Headquarters for Good Things to Eat

Will J. "Doc" Welsh  
16 E. CAMBIER STREET  
CITIZENS' PHONE 231 RED  
"Better Be Insured Than Sorry"

276

## KNOX COUNTY DIRECTORY

Snyder David, 2, p1070, Dan  
Snyder D S, 3, p400, Wal  
Snyder G S, 19, p500, But 1  
Snyder Harold W, 3, p485, How  
Snyder Philip, 1, p660, p395, Fre  
Snyder Wm, 21, r1600, p860, Buc  
Snyder W H, 1, p810, Fre  
Sockman B R, 22, r6140, p1915, Mt V  
Sockman R P, 22, r8900, p325, Mt V  
South Henry, 9, r4030, p235, How  
Spearman Chas F, 5, p1350, Mt V  
Spearman Frank, 21, r3740, p815, Dan  
Spearman Mary E, 5, p3000, Mt V  
Spearman W M, 12, r2160, p230, Mt V  
Speelman Deborah, 14, r9450, p180, Cen  
Speer Wm, 8, r100, p400, Cen  
Sperry Albert J, 5, r15410, p3455, Mt V  
Sperry Geo W, 17, r16430, p4210, Uti 1  
Sperry H J, 1, p760, Fre  
Sperry N S, 17, r8760, p1330, Uti 1  
Sperry Wilmot, 4, r42400, p1700, Mt V  
Sperry W W, 17, r24640, p165, Uti  
Spira Jesse, 8, r7990, p10450, Cen  
Spittell Harry, 17, r7040, p690, Uti  
Spohn Bernice, 19, p150, But 3  
Spohn Chas, 5, p140, Mt V  
Spohn John, 1, r7860, p1220, Fre  
Springer Wm T, 2, r4810, p270, Mt V  
Spry Chas, 22, p750, Fre  
Spry Nathan A, 19, r5100, p650, But 1  
Spurgeon Monroe, 21, r2000, p480, Dan  
Squires Douglas, 15, p900, Mt V 4  
Squires John M, 5, p55, Mt V  
Squires Leroy, 12, r4590, p1510, Mt L  
Squires T C, 15, p1325, Mt V 4  
Staats Chas W, 19, r4500, p385, Dem  
Staats E L, 11, p980, Dan  
Staats Garfield, 11, p715, Dan  
Staats J E, 19, p520, Dem  
Staats J R, 11, p510, Dan  
Staats Margaret, 11, r4240, p705, Dan  
Staats O J, 3, r6250, p1170, How  
Staats Royal, 21, p685, Buc  
Staats Susie, 19, r290, p1100, Dem  
Staats W A, 19, r11580, p2220, Dem  
Stackhouse J W, 18, r12580, p800, Fre  
Stackhouse W R, 18, p930, Fre  
Staggs A C, 13, r3580, p485, Fre  
Stahl D W, 19, r7210, p2100, But 1  
Stamm Cora E, 14, r4550, p785, Mt V 6  
Stanton Chas R, 6, r2190, p1000, Gam  
Starr Mary E, 20, r4870, p870, Mt V  
Statler Frank, 2, p710, Jel  
Stearns Thos M, 6, r690, p380, Gam  
Stecker D S, 2, p880, How  
Stecker Wm, 2, p750, How  
Stein S P, 19, r2900, p175, But 3  
Steinmetz C A, 20, r800, p660, Mt V  
Steinmetz Ellis, 22, p200, Fre  
Steinmetz G A, 19, p885, Dem  
Steinmetz H, 20, r1690, p860, Mt V  
Steinmetz Mary, 20, p600, Mt V  
Stengel John Mrs, 3, p250, Buc  
Sterritt Elmira, 3, r4100, p320, How  
Stevens Anna L, 8, r5550, p860, Cen  
Stevens A B, 16, p200, Mt V  
Stevens C R, 7, r5540, p385, Gam  
Stevens Elizabeth, 12, p360, Mt V  
Stevens Isaac, 9, r630, p1000, How  
Stevens Julia & May, 15, r10160, p5000, Uti 1

Stewart John C, 20, p225, Mt V  
Stillwell F L, 22, p150, Fre  
Stillwell Jay, 13, r90, p1055, Fre  
Stinematos C W, 8, p1880, Cen  
Stinematos Philip, 8, r370, p2100, Cen  
Stinematos R H, 15, p150, Mt V 8  
Stiner John, 11, r2610, p695, Glen 2  
Stiner Susan, 19, r7830, p1035, Dem  
Stinson A C, 8, p360, Cen  
Stitzel Frank, 21, p1000, How  
Stitzline Adam, 11, r1100, p2000, Gre  
Stitzline G W, 11, r3800, p1690, Glen 2  
Stitzline Martin, 11, r4680, p830, Gre  
Stockdale Leander, 13, r3150, p60, Fre  
Stofer John A, 22, p2000, Fre  
Stofer Joseph, 19, r3200, p250, Fre 1  
Stokes A D, 5, p275, Mt V  
Stone T H, 17, p2365, Mt V 8  
Stonehawker Mary, 10, p150, Bla  
Stormer Reed, 6, p300, Gam  
Stough W J, 9, r2890, p580, How  
Stout Calvin, 11, r1895, p440, Dan  
Stout J F, 11, p560, Dan  
Stout Sherman, 11, r1580, p350, Dan 1  
Stowe Elizabeth, 2, p150, How  
Stoyle Harry C, 6, r7400, p325, Gam  
Strang M J, 11, r12250, p290, Lou  
Stratton Wm 4, p350, Mar  
Strausbaugh G S, 19, r4400, p2225, Fre 1

Streby Samuel, 13, r2860, p655, Fre  
Stribert Jacob, 6, p2795, Gam  
Stricker Clifford, 3, r1480, p615, How  
Stricker Geo, 3, r1780, p615, How  
Stricker Hiram, 9, r12330, p1240, How  
Stricker H H, 7, p1065, Gam  
Stricker Isaac, 3, r1460, p330, How  
Stricker John S, 10, r5220, p825, Wal  
Stricker Lemard, 3, r6670, p1840, How  
Stricker Lydia, 3, r200, p345, How  
Stricker Mary E, 9, p100, How  
Stricker Milton, 10, r5460, p1490, Gam 1  
Stricker Minnie, 9, p200, How  
Stringfellow Grover, 21, r560, p510, Buc  
Stringfellow John, 21, r440, p215, Buc  
Strong Bert D, 13, r350, p2795, Fre  
Strong W T, 13, r2510, p640, Fre  
Strouse R D, 4, p775, Mar  
Struble Anna E, 22, r2500, p2900, Fre  
Struble R Y, 22, r64760, p1675, Fre  
Stuckel Danks, 15, p400, Mt V 8  
Studor J B, 22, r7040, p315, Fre  
Studor S Isabella, 18, p500, Fre  
Stull Chas W, 2, r820, p90, Dan  
Stull Emma J, 3, r1440, p290, How  
Stull Geo A, 11, r2285, p735, Gre  
Stull Ollie, 7, r2710, p1200, Gam  
Stull Sherman, 3, r600, p220, How  
Stull Wm A, 11, p1430, Gre 1  
Stull W S, 7, r2940, p445, Gam  
Stumbaugh John, 11, r3690, p735, Gre  
Stumbaugh Wm, 11, r1550, p295, Gre  
Styers Thude E, 21, r740, p490, Buc  
Sullivan Samuel, 20, r320, p190, Mt V  
Sumtiner Geo, 21, p4600, B H  
Suttles Chas, 16, p560, Gam  
Sutton Jasper, 8, r2140, p5590, Cen  
Sutton Rose, 8, r11160, p1380, Cen  
Swank Carl, 1, p450, Fre  
Swank C G, 1, r7810, p1220, Fre  
Swank C S, 1, r11540, p1405, Ank

# O. C. CHASE & SONS

TINNERS AND ROOFERS

204  
West High Street



Swank Floyd, 1, p875, Fre  
Swank Francis E, 13, p440, Fre  
Swank Tennyson, 1, r10750, p1480, Fre  
Swartz, John W, 21, r2690, p525, Buc  
Swetland B V, 8, r4520, p650, Cen  
Swetland C D, 22, r2240, p3050, Fre  
Swetland W H, 22, r5150, p150, Fre  
Swigert Clyde, 9, r5830, p1040, Mt V  
Swihart Dorothea C, 13, r2380, p305, Fre  
Swindle O A, 19, p545, But 2  
Swihart Wm M, 13, r1490, p1275, Fre  
Swingle Chris, 11, r7580, p675, Dan  
Swingle George, 11, r5470, p8830, B H  
Swingle George B, 11, p300, Dan  
Switzer Wm, 2, r2690, p210, Jel  
Syler Bros, 1, p3600, Fre  
Syler Catharine, 1, p4000, Fre  
Syler Harry, Jr, 1, r960, p380, Fre  
Syler H L, 1, r2160, p1995, Fre

#### T

Tabor Alonzo E, 13, p2205, Fre  
Tabor Chas R, 13, r3950, p1070, Fre  
Taggart Simon G, 9, r820, p175, How  
Talbot Chas, 22, p60, Fre  
Talbot Williston, 18, p180, Fre  
Talmage C L, 18, r1440, p1145, Mt V  
Tarr David D, 12, r6150, p900, Mt V  
Tarr J W, 12, r4760, p890, Mt V  
Tavener C A, 1, p2500, Ank  
Tavener J E, 1, r4420, p1245, Fre  
Taylor Allen L, 4, r11830, p4245, Bla  
Taylor Benj F, 17, r13370, p4345, Uti 1  
Taylor Clyde, 10, r740, p695, How 3  
Taylor C B, 22, p6225, Fre  
Taylor D A, 19, p940, But 1  
Taylor H S, 22, r2650, p2250, Fre  
Taylor J W, 10, r2860, p375, Bla  
Taylor Louisa, 4, p1600, Bla  
Taylor Mary J, 20, r900, p160, Mt V  
Taylor Nathaniel, 10, r1190, p365, Bla  
Taylor R W, 12, r6840, p1350, Mt V  
Taylor W A, 10, p820, Bla  
Teagarden T L, 12, p1800, Mt L  
Teeter Ella, 1, p1250, Ank  
Temple H W, 11, p440, Dan  
Temple James, 11, r18830, p770, Dan  
Temple James, 21, r1470, p325, Dan  
Temple James W, 21, r1210, p590, Buc  
Temple John W, 11, p800, Gre  
Temple Joseph, 2, r2700, p1310, Dan  
Temple O C, 11, p860, Gre  
Temple Verna B, 2, p240, Dan  
Temple W O, 11, p1515, Gre  
Tharp Henry, 14, p120, Cen  
Thatcher Bros, 14, p250, Mt L  
Thatcher Clyde, 12, r1370, p2350, Mt L  
Thatcher C D, 21, r530, p185, Buc  
Thatcher Isaac, 21, r1750, p385, Dan  
Thatcher O M, 14, r4340, p735, Mt L  
Thatcher Saml, 12, p340, Mt L  
Thatcher T D, 14, r3640, p750, Mt L  
Thatcher W O, 12, r1880, p410, Mt L  
Thayer Elias J, 12, r2480, p290, Mt V  
Thayer L A, 12, p200, Ban  
Thayer Margaret, 12, p8830, Ban  
Thomas A T, 14, p100, Mt L  
Thomas Laura, 10, p815, Bla  
Thomas L M, 8, r3860, p1650, Cen  
Thomas Morgan, 14, r2110, p385, Cen

Thomas Norris W, 10, r1020, p120, Bla  
Thomas W A, 9, r820, p100, How  
Thompson B E, 21, r400, p545, How  
Thompson Bros, 21, r21040, p2300, B H  
Thompson Carr, 13, p50, Fre  
Thompson Clyde, 10, r1290, p450, Bla  
Thompson Ella, 13, r4840, p780, Fre  
Thompson F R, 1, p1305, Ank  
Thompson Jas L, 15, r13440, p405, Uti 2  
Thompson S L & M E, 21, p500, B H  
Thompson S P, 14, p385, Mt V 6  
Thompson Thos E, 15, r6190, p305, Mt V 4

Thurston Norman, 8, r17960, p1660, Cen  
Tilton A C, 4, p2795, Mar  
Tilton A J, 12, r4250, p310, Mt V  
Tilton Daniel M, 2, r4800, p130, Jel  
Tims Carnellus, 12, p1880, Mt L  
Tish Alfred, 6, p720, Gam  
Tish Carrie E, 9, r5290, p1140, How  
Tish Curtis, 16, r6610, p100, Mt V  
Tish Geo, 19, p250, Dem  
Tish John A, 7, r6820, p3805, Gam  
Tish John L, 5, r2790, p4150, Mt V  
Tish Simon, 3, r2720, p1775, How  
Tisserand Alfred, 11, r7850, p4175, Gre  
Tisserand Sarah A, r1390, p500, Gre  
Tisserand W E, 11, r5650, p1695, Gre  
Titus A R, 6, p75, Gam  
Toland Martha M, 4, p2160, Mar  
Toms Allen, 1, p485, Bel  
Toms Ernest L, 22, r1590, p100, Fre  
Toms E S, 1, p140, Bel  
Toms Lizzie, 1, p670, Bel  
Toms W H, 1, p1175, Ank  
Toothman Andrew, 10, r1750, p365, Wal  
Torrens D O, 17, p1100, Uti 1  
Torrens Jas C, 17, r8390, p2415, Uti 2  
Torrens J T, 17, r5720, p1645, Uti 2  
Totman J W, 16, p460, Mt V  
Towles J K, 6, p615, Gam  
Tracey F W, 9, p400, How  
Tressel U G, 21, r2700, p2100, Buc  
Trimble Josephine, 21, r1530, p200, Dan  
Trimmer Danl, 12, p2760, Mt V  
Trimmer & Trimmer, 8, p1570, Cen  
Tripe C B, 21, p1300, Dan  
Trissell Mary C, 21, p760, Dan  
Trout C A, 8, p1350, Cen  
Trout Deralus, 4, p795, Mar  
Trout Walter, 14, r815, Mt V 6  
Trowbridge Vina, 22, p1900, Fre  
Truesdell, S M, 22, p2250, Fre  
Truex J W, 8, p500, Cen  
Trusler W H, 15, p780, Mt V 8  
Tucker Barnett, 21, r5410, p555, Buc  
Tucker E B, 12, r4220, p2020, Mt V  
Tucker F A, 22, r1450, p200, Fre  
Tucker H M, 8, p150, Cen  
Tucker Russell, 12, p200, Mt L  
Tucker Wesley S, 12, r4400, p1030, Mt V  
Tucker Wm, 21, r1460, p600, Buc  
Tuckey Geo H, 13, p160, Fre  
Tulloss B F, 5, r6810, p1005, Mt V  
Tulloss Chas R, 17, r25870, p4840, Uti 1  
Tulloss C A & C C, 17, r15260, p2010, Uti 1  
Tulloss E C, 17, r70, p3445, Uti 1  
Tulloss Geo W, 22, r4100, p2735, Fre  
Turner Harriett, 18, r4860, p150, Fre  
Turney Clyde L, 16, r7040, p1360, Mt V

**KNOX PLUMBING & HEATING CO.**  
301 W. GAMBIER  
Plumbing Supplies and Plumbing, Gas Fitting, Steam and Hot Water Heating  
Cit. 171 Red Bell 184-W

**STAMM'S GOOD CLOTHES SHOP**  
MAKES SUITS TO ORDER  
DON'T FAIL TO SEE OUR 700 SAMPLES FROM \$17.00 UP



# THE SUN LUMBER CO. FRED N. COTTON, Pres. and Treas. SOUTH MAIN STREET

BOTH PHONES 223

No Weather Beaten Stock **EVERYTHING UNDER COVER**

278

## KNOX COUNTY DIRECTORY

**ROOFING And Sheet Metal Work, Spouting**  
H. W. ANDERSON  
OFFICE PHONE: CITIZENS' 387 GREEN 22 W. VINE ST.  
RESIDENCE PHONE: 549 BLACK

Turney Ezra, 19, r7530, p11325, Fre 1  
Turney S E, 12, r7280, p920, Mt V  
Turney W H, 13, r290, p175, Fre  
Twinem C E Mrs, 5, p7470, Mt V  
Twinem P A, 5, r9680, p4025, Mt V

### U

Uhl W S, 8, p120, Cen  
Uler Benson, 7, p380, Gam  
Uler Eugene, 4, r8640, p490, Gam  
Uler Harriett, 20, p770, Mt V  
Uler H V, 4, r2810, p1050, Mar  
Uler Jas M, 20, r2040, p1935, Mt V  
Uler Otis V, 7, r3960, p1030, Gam  
Underhill Jackson, 16, r3340, p430, Mt V  
Underhill W I, 19, r2700, p565, But 1  
Underwood Hiram, 3, r14170, p2330, How

Underwood James, 3, r5530, p3175, How  
Underwood Milan, 3, r4180, p1025, How  
Underwood Wm, 6, p300, Gam  
Udike Bessie G, 8, r1670, p200, Cen  
Udike Elmo, 8, p3370, Cen  
Udike F, D, 14, r610, p835, Cen  
Udike Mattie B, p3300, Cen  
Udike T D, 8, r9560, p9920, Cen

### V

Vall J W, 22, r5920, p705, Fre  
Vall Samuel, 22, p1835, Fre  
Vall & Son, 22, p1995, Fre  
VanAman Geo B, 5, r1460, p115, Mt V  
VanAtta C O, 15, p2895, Mt V 8  
VanAtta S F, 15, r24155, p1035, Mt V 4  
Vance E H, 20, r1280, p1080, Mt V  
Vance J O, 15, r7000, p1210, Mt V 4  
Vance O S, 11, r3820, p685, Dan  
Vance Sarah, 15, r2880, p270, Mt V 4  
Vanhorn Jasper, 8, p840, Cen  
VanOstrand Russell, 15, r1800, p990, Mt V 8  
VanOstrand W L, 15, p575, Mt V 4  
VanRhoden B B, 14, r2760, p1270, Utl 2  
VanRhoden Dell, 14, p500, Utl 2  
Vantard E F, 8, p370, Cen  
VanVoorhis Carl, 4, p1655, Mar  
VanVoorhis Chas, 5, p430, Mt V  
VanVoorhis Chas S, 4, p585, Bla  
VanVoorhis Hannah Mrs, 5, p1335, Mt V  
VanVoorhis M J, 4, r740, p175, Mar  
VanVoorhis P J, 10, r10100, p765, Wal  
VanWinkle C L, 17, p285, Utl 1  
VanWinkle Earl, 10, p920, Wal  
VanWinkle G F, 17, p705, Utl 1  
VanWinkle H E, 10, p775, Bla  
VanWinkle John, 4, r130, p540, Bla  
VanWinkle Peter, 17, r5990, p2430, Utl 4  
VanWinkle Ross D, 10, p355, Bla  
VanWinkle, R C, 17, p150, Utl 1  
VanWinkle T B, 10, r12580, p1045, How 3  
Varner J W, 7, p570, Gam  
Veach Ervin, 4, p120, Mar  
Veach F C, 10, p630, Wal  
Vennier Amos, 13, p550, Fre  
Ventling Geo, 21, p460, Buc  
Ventling Wm, 21, p215, Buc

Vernon A B, 22, r7200, p1290, Fre  
Vernon Chas, 6, r2710, p880, Gam  
Vernon Frank, 6, r5120, p140, Gam  
Vernon Isalah, 6, r1410, p3100, Gam  
Vernon J W, 5, r2190, p2200, Mt V  
Vernon Luman, 6, r2930, p1360, Gam  
Vernon Russell, 20, r790, p80, Mt V  
Vernon Thompson, 20, r4630, p3475, Mt V

Vernon Wm, 20, r4870, p845, Mt V  
Vess John, 15, p730, Mt V 4  
Vian Elizabeth, 16, r7260, p170, Mt V  
Vian E A, 16, p470, Mt V  
Vickroy Jacob, 13, r5570, p890, Fre  
Vincent F H, 20, p540, Mt V  
Vincent J J, 16, r3490, p930, Mt V  
Voyles O L, 8, p450, Cen  
Vran M J, 12, p180, Mt V

### W

Wade Anna, 20, p1000, Mt V  
Wade Mary A, 15, r1200, p100, Mt V 8  
Wade T D, 20, r1890, p120, Mt V  
Wagner Caroline, 22, r2600, p300, Fre  
Wagner Frank C, 22, r180, p1750, Fre  
Wagner Geo B, 13, r5650, p1495, Fre  
Wagner Geo P, 13, r5900, p3770, Fre  
Wagner John L, 13, r28650, p3365, Fre  
Wagner Joseph, 15, p100, Mt V 6  
Wagner L B, 22, r2900, p10100, Fre  
Wagner M C, 16, r3090, p2090, How  
Wagner Nancy E, 15, p750, Mt V 6  
Wagner Sarah E, 13, r760, p50, Fre  
Wagner Wm, 16, p1160, Mt V  
Wagner Wm H, 13, r29830, p4685, Fre  
Walcott G M, 3, p100, Gam  
Waldorf J L, 8, r1300, p735, Cen  
Walker C E, 17, p550, Utl 1  
Walker Dan, 7, p945, Gam  
Walker Frances, 18, p1120, Mt V  
Walker J F, 6, p1970, Gam  
Walker Levi S, 13, r4320, p1105, Fre  
Walker Lola M, 18, r8400, p305, Mt V  
Walker L G, 8, r2600, p130, Cen  
Walkey Wm W, 19, r4720, p465, But 1  
Wallace Geo W, 19, r1780, p415, But 3  
Walter Geo A, 18, r1600, p500, Fre  
Walters C C, 22, p100, Fre  
Walters C R, 22, r9000, p500, Fre  
Walters John J, 13, r510, p1300, Fre  
Walton Jos R, 11, r2160, p650, Dan  
Walton L B, 6, p375, Gam  
Wander Catherine, 21, p1900, Dan  
Wander Chas M, r6500, p270, Dan  
Wander E M, 2, r10500, p1750, Dan  
Wander J A, 21, r6470, p1560, Dan  
Wander J B, 11, r3660, p140, Dan  
Wander W A, 11, p370, Mt V  
Wantland S M, 9, r2080, p1730, How  
Ward C C, 18, p1755, Mt V  
Ward Frank D, 15, p1405, Mt V 4  
Ward F L, 15, r7690, p880, Mt V 4  
Ward H L, 15, r3000, p515, Mt V 4  
Ward John F, 15, r5920, p835, Mt V 4  
Ward Ray, 15, p205, Mt V 4  
Warman A S, 20, r5890, p1300, Mt V  
Warman Chas E, 5, p700, Mt V  
Warman C S, 12, r6230, p960, Mt V  
Warman John, 5, r1690, p300, Mt V 8  
Warman Luella, 20, p200, Mt V

## COLE'S LIVERY AND TRANSFER

103 WEST VINE STREET

Bell Phone 50-R  
Citizens' Phone 315

:: F. AND J. COLE ::  
PROPRIETORS



# At LOREY'S DRUG STORE NYAL Remedies

KNOX COUNTY DIRECTORY

279

Warman S M, 6, r570, p230, Gam  
 Warner D A, 17, r1850, p6275, Utl 2  
 Warner Nev, 8, p500, Cen  
 Warren Elizabeth, 22, r2300, p1600, Fre  
 Watkins Geo M, 13, r10690, p1890, Fre  
 Watkins Marlon F, 13, r3810, p775, Fre  
 Watkins Mary, 13, p415, Fre  
 Watkins Murray, 13, p925, Fre  
 Watson C W, 1, p780, Fre  
 Watson G A, 2, r4110, p720, Jel  
 Watson Isaac, 15, p5975, Mt V 4  
 Watson Jas B, 20, r4750, p7740, Mt V  
 Watson O D, 15, r3910, p1080, Mt V 4  
 Watson Orville E, 6, p580, Gam  
 Watson U A, 14, r9450, p3180, Mt V 6  
 Watson Wm, 13, r460, p230, Fre  
 Way H G, 15, p100, Mt V 4  
 Way Thos A, 5, r2300, p500, Mt V  
 Weaver Chas J, 15, r610, p460, Mt V 8  
 Weaver D H, 15, p890, Mt V 8  
 Weaver Earl, 15, p165, Mt V 4  
 Weaver Geo H, 16, p640, Mt V  
 Weaver Hattie, 8, p2400, Cen  
 Weaver Henry, 15, r3390, p830, Mt V 8  
 Weaver H D, 22, r4560, p190, Fre  
 Weaver Jane E, 15, r2930, p110, Mt V 4  
 Weaver John, 21, r3450, p630, Buc  
 Weaver Lillie F, 14, r830, p155, Mt V 6  
 Weaver W T, 15, r2520, p410, Mt V 8  
 Webb John, 8, r6970, p1240, Cen  
 Webster Bertha K, 6, p225, Gam  
 Webster Glenn, 5, p700, Mt V  
 Weida Geo F, 6, p2600, Gam  
 Welker A D, 6, r4400, p325, Gam  
 Welker A D, 9, r13250, p470, How  
 Welker H B, 1, p1125, Fre  
 Welker L D, 2, r5380, p990, How  
 Welker Linden, 9, r500, p450, How  
 Welker Lyman, 3, r1560, p235, How  
 Welker O D, 21, r3020, p900, Dan  
 Welker Sylvester, 9, r1490, p200, How  
 Welker V B, 6, p200, Gam  
 Weller Stuart, 5, r3430, p765, Mt V  
 Wellman H V Mrs, 6, p250, Gam  
 Wells Frank D, 18, r790, p650, Mt V  
 Wells Jos M, 13, r2330, p570, Fre  
 Welsh C F, 16, r6150, p1130, How  
 Welsh L C, 16, r3470, p1350, Mt V  
 Welsh Mabel, 18, r990, p50, Mt V  
 Welsh Philip, 8, p1100, Cen  
 Welsh Susan A, 5, r4010, p125, Mt V  
 Welsh West, 22, p480, Fre  
 Wenger Saml, 5, r1000, p2000, Mt V  
 Wertz Albert N, 13, r6210, p985, Fre  
 Wertz Emery, 13, p400, Fre  
 Wertz Geo H, 18, r3530, p1670, Fre  
 Wertz Guy, 13, p635, Fre  
 Wertz John H, 13, r4460, p1115, Fre  
 Wertz Lewis A, 13, r8310, p1515, Fre  
 West Henry, 6, p705, Gam  
 Westler John, 13, r880, p125, Fre  
 Westrick A F & Co, 9, p2690, How  
 Westrick Bros, 9, p200, How  
 Wharton B J, 22, r880, p100, Fre  
 Wharton Clark, 3, r530, p525, How  
 Wharton C E, 3, r4850, p2130, How  
 Wharton Della, 3, p550, How  
 Wharton Geo W, 3, r800, p1290, How  
 Wharton Geo W, 10, r3760, p210, How 3  
 Wharton John, 3, p290, How  
 Wharton L M, 10, p630, Bla

Wharton Lova, 3, p700, How  
 Wharton May, 10, p1165, Bla  
 Wheaton Avery, 21, r4010, p450, Dan  
 Wheaton Geo W, 21, r3800, p1225, Dan  
 Wheaton Ira, 21, p590, Dan  
 Wheaton Jacob E, 21, r3280, p875, Dan  
 White A M, 6, p1375, Gam  
 White Carrie V, 2, r3750, p300, Dan  
 White Earl, 12, p230, Mt V  
 White Edgar J, 7, p535, Gam  
 White E & Son, 7, p1545, Gam  
 White Frank E, 6, r3360, p860, Gam  
 White Hamilton, 2, p1600, Dan  
 White H K, 9, r2450, p150, How  
 White Jacob C, 12, r8840, p490, Mt V  
 White John L, 12, r7410, p1160, Mt V  
 White John S, 9, r4800, p19240, How  
 White Joseph J, 2, r2860, p1110, How  
 White J B, 2, p2420, Dan  
 White J C, 7, p850, Gam  
 White Marcus R, 8, r8340, p1000, Cen  
 White Marlon, 8, r14480, p3540, Cen  
 White Ora A, 8, p1340, Cen  
 White Samuel J, 12, r3220, p580, Mt V  
 White Sherman, 9, p1225, How  
 White Wm A, 9, r26640, p1075, How  
 White Wm A, 21, r550, p410, How  
 White Wm C, 12, r490, p610, Mt V  
 White Wm E, 2, p220, Dan  
 Whitehead Nancy, 21, p800, Buc  
 Whitford Epteta, 22, p400, Fre  
 Whitties Mary, 18, r900, p45, Mt V  
 Whitmore Carey E, 7, r5750, p1080, Gam  
 Whitmore Chas R, 7, r1880, p700, Gam  
 Whitmore Frank & Elmer, 7, p4200, Gam  
 Whitmore Ira W, 4, r4140, p590, Mar  
 Whitmore Joseph, 7, r9810, p1100, Gam  
 Whitmore Wm E, 7, r4990, p855, Gam  
 Whitney D C, 21, r9280, p200, Dan  
 Whitney H C, 21, r470, p850, Buc  
 Whitney H E, 2, r530, p1790, Dan  
 Whitney John, 13, r2140, p1455, Fre  
 Whitney T B, 21, p255, How  
 Whitney W W, 21, r800, p250, How  
 Whitworth A L, 9, p915, How  
 Whitworth J T, 9, r6540, p665, How  
 Whitworth Mary J, 9, p590, How  
 Wier Noble, 20, p135, Mt V  
 Wiggins D M, 4, r880, p1230, Bla  
 Wiggins J M, 18, r1100, p200, Mt V  
 Wigton Thos P, 8, r4400, p510, Cen  
 Wilcox W W, 8, r1000, p690, Cen  
 Wilkey Sanford, 19, p405, Dan 1  
 Wilkinson John, 9, r6900, p580, How  
 Willard Harry H, 18, p200, Fre  
 Willard H K, 18, r900, p65, Fre  
 Willets B D, 22, p200, Fre  
 Willits W, 22, r3865, p690, Fre  
 Willey A T, 8, p1200, Cen  
 Willey Margaret H, 8, p200, Cen  
 Williams A H, 17, p34690, Utl 1  
 Williams B B, 1, p1140, Fre  
 Williams Caroline, 15, r1520, p75, Mt V 4  
 Williams Elmer C, 15, r30, p250, Mt V  
 Williams E C, 17, r800, p395, Utl 1  
 Williams Grafton, 13, r6340, p780, Fre  
 Williams Houston, 13, p100, Fre  
 Williams John, 15, p1200, Mt V, 4

CITY BOTTLING AND SODA WORKS

H. C. RICHARDS, Proprietor

Citizens' Phone 719 Green

202 S. SANBUSH STREET

Mrs. of All Kinds of Soft Drinks

## THE DUNLAP RUG CO.

E. A. DUNLAP

F. B. KROFT

CITIZENS 554

CARPETS CLEANED BY COMPRESSED AIR OR VACUUM.  
 RUGS AND DRUGGETS MADE FROM YOUR OLD INGRAIN OR BRUSSELS



# CANDYLAND Home Made Candies

Surlas & Francis

Citizens' 157

Bell 9-R

280

## KNOX COUNTY DIRECTORY

Stomach and Nervous Diseases, Rheumatism  
Careful Diagnosis — Nurses Furnished

MT. VERNON M. & S. SANITARIUM  
Citizens' 258 9 WEST SUGAR STREET Bell 56

Williams Perry, 18, r2250, p1250, Fre  
Williams S A, 6, r2280, p750, Gam  
Williams T C, 14, p100, Cen  
Williams & Biggs, 6, p1700, Gam  
Williamson Carol, 19, p300, Dem  
Williamson Oliver, 19, r280, p375, Dem  
Willis C E, 8, p300, Cen  
Willis Grant, 8, p700, Cen  
Willis W D, 8, r440, p950, Cen  
Willis Ralph, 12, p150, Ban  
Willard S A, 5, r1550, p950, Mt V  
Wilson Albert, 22, p1120, Fre  
Wilson Asa, 18, r2480, p670, Fre  
Wilson Chas H, 4, p280, Newark  
Wilson David H, 22, r6610, p1810, Mt V  
Wilson David O, 8, r14290, p3350, Cen  
Wilson Edna K, 6, r6050, p300, Gam  
Wilson H C, 18, p775, Fre  
Wilson Isaac, 3, r1340, p750, How  
Wilson James P, 19, r8580, p945, Fre 1  
Wilson John R, 18, r12840, p915, Mt V  
Wilson Joseph R, 22, r23510, p2805, Fre  
Wilson J M, 22, r16720, p3010, Fre  
Wilson Lottie M, 8, r200, Cen  
Wilson Rill, 10, p245, Wal  
Wilson R B, 22, r9570, p2800, Fre  
Wilson S E, 3, p1405, Gam  
Wilson Wm H, 22, r10590, p1855, Fre  
Wilson W W, 22, p1150, Mt V  
Wilson & Johnson, 8, p1440, Cen  
Winand John C, 13, r8880, p960, Fre  
Winard Silas F, 13, r560, p900, Fre  
Wince A S, 4, p800, Newark  
Wince Frank, 4, p640, Newark  
Wineland Geo L, 19, r650, p1160, But 3  
Wineland Mary, 19, r3610, p750, Fre 1  
Winland C B, 15, p390, Mt V 4  
Winland C L, 5, p1425, Mt V  
Winland Jas, 17, p220, Uti 1  
Winland Thos L, 20, r1400, p100, Mt V  
Wing Eliza, J, 5, r6750, p990, Mt V  
Wing W R, 5, r14510, p1880, Mt V  
Winslow T I, 21, p100, B H  
Wintermute C W, 14, r5290, p1215, Cen  
Wintermute Dale E, 12, p480, Mt V  
Wintermute W A, 14, r6880, p1080, Mt V  
Winterringer Balmer J, 21, r500, p125, Dan  
Winterringer J C, 21, r1130, p2000, Buc  
Winterringer J H, 21, r4440, p420, Dan  
Winterringer M L, 21, r2500, p430, Dan  
Winters Josephine, 12, p300, Mt L  
Wise Alice A, 18, p1000, Fre  
Wise Amelia, 8, r1790, p3100, Cen  
Wise Eurlon, 14, r2610, p535, Cen  
Wise Carl, 18, p100, Fre  
Wise Chas W, 18, r5110, p1120, Fre  
Wise J E, 5, p400, Mt V  
Wise Peter, 2, r410, p820, Dan  
Wise Theo B, 18, r5090, p605, Fre  
Wise W R, 18, p750, Fre  
Witherow Jas T, 22, r12860, p2675, Fre  
Witherow Mary J, 11, r1500, p580, Gre  
Witherow M P, 22, p250, Fre  
Witt Wm R, 11, r2050, p3360, Gre  
Wolfe Adam, 21, r8220, p1675, B H  
Wolfe Albert I, 21, r12890, p2415, Dan  
Wolfe Alfred, 7, r4600, p1470, Gam  
Wolfe Almon, 7, p625, Gam  
Wolfe A C, 5, p2175, Mt V

Wolfe Carey E, 9, r3160, p60, How  
Wolfe Clem L, 7, r4340, p890, Gam  
Wolfe C E & W W, 7, p800, Gam  
Wolfe C L V, 7, r9680, p1140, Gam  
Wolfe Eli A, 9, r18890, p3075, How  
Wolfe E L, 10, r3695, p5365, Bla  
Wolfe Frances Mrs, 7, p600, Gam  
Wolfe Fred C, 5, r17670, p4895, Mt V  
Wolfe Ira L, 7, r690, p575, Gam  
Wolfe Jacob R, 7, p1135, Gam  
Wolfe John, 10, r8160, p860, Bla  
Wolfe John H, 7, r4380, p2585, Gam  
Wolfe John P, 7, r2330, p420, Gam  
Wolfe John W, 8, r9280, p2110, Cen  
Wolfe Lee A, 7, p460, Gam  
Wolfe Marion, 4, r5190, p580, Mar  
Wolfe Mary E, 3, r4390, p430, Wal  
Wolfe Meeker D, 7, r10280, p845, Gam  
Wolfe S M, 8, r2520, p300, Cen  
Wolfe Virgil S, 10, r6810, p630, Bla  
Wolfe Walter, 21, p530, B H  
Wolfe Walter W, 7, p950, Gam  
Wolfe W L, 6, p960, Gam  
Wolfe Wm, 21, r2030, p2900, Buc  
Wolfe & Bird, 8, p760, Cen  
Wolfe & Fawcett, 7, p1865, Gam  
Wolfe & Rightmire, 9, p1210, How  
Wolford Albert, 16, p190, Mt V  
Wolford Christian, 22, p650, Fre  
Wolford Lawson, 5, p500, Mt V  
Wolford W C, 2, r7290, p370, But  
Wood Elizabeth W, 15, p400, Mt V 4  
Wood Marion, 18, r4880, p800, Mt V  
Woodruff Jas E, 8, r5560, p980, Cen  
Woodruff Jno F, 17, r23300, p3045, Uti 1  
Woodruff Mary E, 8, r15220, p1200, Cen  
Woods Harper, 15, p360, Mt V  
Woods John, 10, r2530, p235, How 3  
Woodward Wm H, 1, r10280, p2875, Bel  
Woolson David, 6, r1200, p540, Gam  
Woolson H J, 6, r1110, p200, Gam  
Woolson Matilda, 6, p160, Gam  
Woolson R D, 6, r2340, p225, Gam  
Woolson Sherman, 6, p700, Gam  
Woolson T B, 22, p2400, Fre  
Woolridge J F, 9, r1400, p760, How  
Workman Albert M, 20, r1130, p100, Mt V  
Workman Alice, 21, p250, Buc  
Workman A J, 21, r1600, p800, Dan  
Workman Barnett, 1, r1100, p495, Fre  
Workman B B, 2, r2000, p1950, How  
Workman Chas B, 2, p260, Dan  
Workman Chester M, 2, r2200, p1660, Dan  
Workman Clara, 2, p200, Dan  
Workman Clinton A, 2, r13240, p2800, Dan  
Workman C B, 21, p250, Buc  
Workman C J, 21, r18210, p1120, Buc  
Workman C J Jr, 2, r6080, p1680, Dan  
Workman C W, 9, p560, How  
Workman David E, 2, r6250, p1120, Dan  
Workman Delman S, 21, r2500, p7365, Buc  
Workman Elisha, 2, r8340, p990, How  
Workman Elmer E, 2, r1430, p3670, Dan  
Workman Evangeline, 6, p370, Gam  
Workman Flora, 21, r2130, p150, Buc  
Workman Grover, 21, p600, Dan

## Miller Brothers

: :: 4 NORTH MAIN STREET :: :

HILAS H. MILLER EVERETT B. MILLER

Funeral Directors and Embalmers

— AMBULANCE SERVICE —



### KNOX COUNTY DIRECTORY

281

**SIMPKINS & CO.**  
 CITIZENS' PHONE 757  
 BELL PHONE 433-R  
 Livery and Auto Service  
 105 W. FRONT ST.

Workman Hiram, 21, r12700, p1675, Dan  
Workman Howard S, 21, r2580, p225, Luc

Workman H W, 21, p1150, Dan  
Workman Isaac L, 21, r700, p50, Dan  
Workman Jay, 9, p730, How  
Workman Jno H, 2, r11530, p1810, But  
Workman Jos C, 2, r6110, p1695, Dan  
Workman J T, 2, p1615, How  
Workman Lyman, 2, r6490, p650, Dan  
Workman Louisa, 2, p300, How  
Workman Mary 2, p700, Dan  
Workman Minnie C, 1, r4080, p900, Fre

Workman M E, 2, r4430, p760, How  
Workman O D, 2, p980, How  
Workman O J, 1, p565, Bel  
Workman R E, 2, p370, Dan  
Workman Sarah, 2, p7500, Dan  
Workman Stephen, 9, r2920, p455, How  
Workman Stephen, 21, r740, p425, Buc  
Workman S H, 1, r11260, p1040, Bel  
Workman S J, 1, p560, Bel  
Workman S R, 2, r2300, p360, Dan  
Workman U C, 21, r4770, p695, Buc  
Workman Walter D, 2, r4250, p1170, How

Workman W J, 5, r5330, p1075, Mt V  
Workman W V, 2, p915, Dan  
Worline Edith P, 8, r1860, p200, Cen  
Wright A H, 8, r7110, p1490, Cen  
Wright Chas L, 14, r2880, p1170, Mt V 6  
Wright C H, 22, p500, Fre  
Wright Ethel, 8, p350, Cen  
Wright Fred 7, p1105, Gam  
Wright H B, 8, p200, Cen  
Wright J B, 8, r5010, p600, Cen  
Wright Mary, 8, p1200, Cen  
Wright P A, 14, p1385, Cen  
Wright Sarah A, 12, r600, p100, Ban  
Wright Wolfe, 8, p4250, Cen  
Wright W V, 14, r5310, p590, Mt V 6  
Wright W V, 15, r2170, p225, Mt V  
Wright & Frye, 6, p930, Gam  
Wyant Burr A, 20, r3330, p620, Mt V  
Wyant Frank C, 9, r1870, p260, How  
Wyant John W, 20, p140, Mt V  
Wyker Arthur O, 22, r 9670, p1085, Mt V  
Wyker Jas R, 22, r12050, p100, Fre  
Wyker Okey, 22, r2550, p1020, Fre

#### Y

Yarger A G, 19, r4485, p1665, But 2  
Yarman J S, 19, r6460, p1125, Mt V  
Yarman T B, 22, p125, Fre  
Yauger A W, 5, r13500, p1715, Mt V  
Yauger S W, 5, p4235, Mt V  
Yearons Eliza E, 21, r3300, p765, Dan  
Yoakum John M, 12, r6410, p130, Mt L  
Yoakum John W, 12, p320, Mt V  
Yoakum Sarah, 12, p200, Mt L  
Yost Ed, 9, p560, How  
Yost J E, 15, r780, p605, Mt V 4  
Yost Samuel, 21, r2220, p335, Buc  
Yost W R, 14, p1130, Mt V 6  
Yough Chas F, 8, r4050, p720, Cen  
Young Bert, 7, p2570, Gam  
Young B F, 1, p5745, Fre  
Young Clyde M, 22, r6500, p975, Fre  
Young C R, 16, p1300, Mt V  
Young David, 19, r1090, p260, But 1  
Young Edward O, 6, r5490, p1330, Gam  
Young Frank E, 16, r13600, p4440, Mt V  
Young Frank L, 18, r12840, p1765, Mt V  
Young Gifford, 11, p100, Gre  
Young H C, 3, r5950, p1635, Buc  
Young John, 11, r40, p1420, Gre  
Young Melvin, 3, p1530, Buc  
Young Rufus, 2, p2200, Dan  
Young Wm, 21, p8505, Buc  
Young Wm F, 11, r4120, p530, Glen 2  
Young & Burgess, 16, p660, Mt V

#### Z

Zedaker B E, 1, r4720, p1365  
Zedaker Elmer, 13, r5530, p350, Fre  
Zedaker Laura M, 13, p50, Fre  
Zedaker Z T, 13, r1880, p1160, Fre  
Zeig F B, 22, r6550, p1660, Fre  
Zent S W, 22, r21300, p14520, Fre  
Zimmerman Arthur, 11, r2390, p1000, Lou 4  
Zimmerman A E, 11, p290, Dan  
Zimmerman Bros, 21, p1200, Dan  
Zimmerman Frank, 21, p225, Dan  
Zimmerman Sophia, 21, r680, p120, Dan  
Zolman C G, 22, p470, Fre  
Zolman E E, 22, r4160, p1150, Fre  
Zolman F M, 13, r3030, p895, Fre  
Zolman Jacob, 13, r4890, p710, Fre  
Zolman L C, 22, p600, Fre  
Zolman W G, 22, p500, Fre

**BILLIARD  
TABLES.  
FINEST IN  
STATE**

## CITY CIGAR STORE

Ray H. Burnett — Proprietors — Wm. R. Barnett

**POCKET  
BILLIARDS  
NONE  
BETTER**



SHAWBURN & CO. LTD. LONDON

1911

THE GREAT STORE

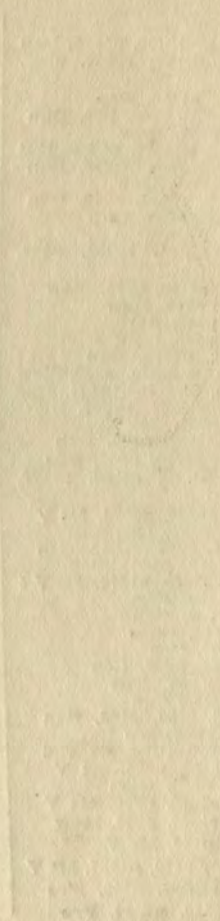

THE GREAT STORE  
100, NEW BROAD STREET, LONDON, E.C. 4



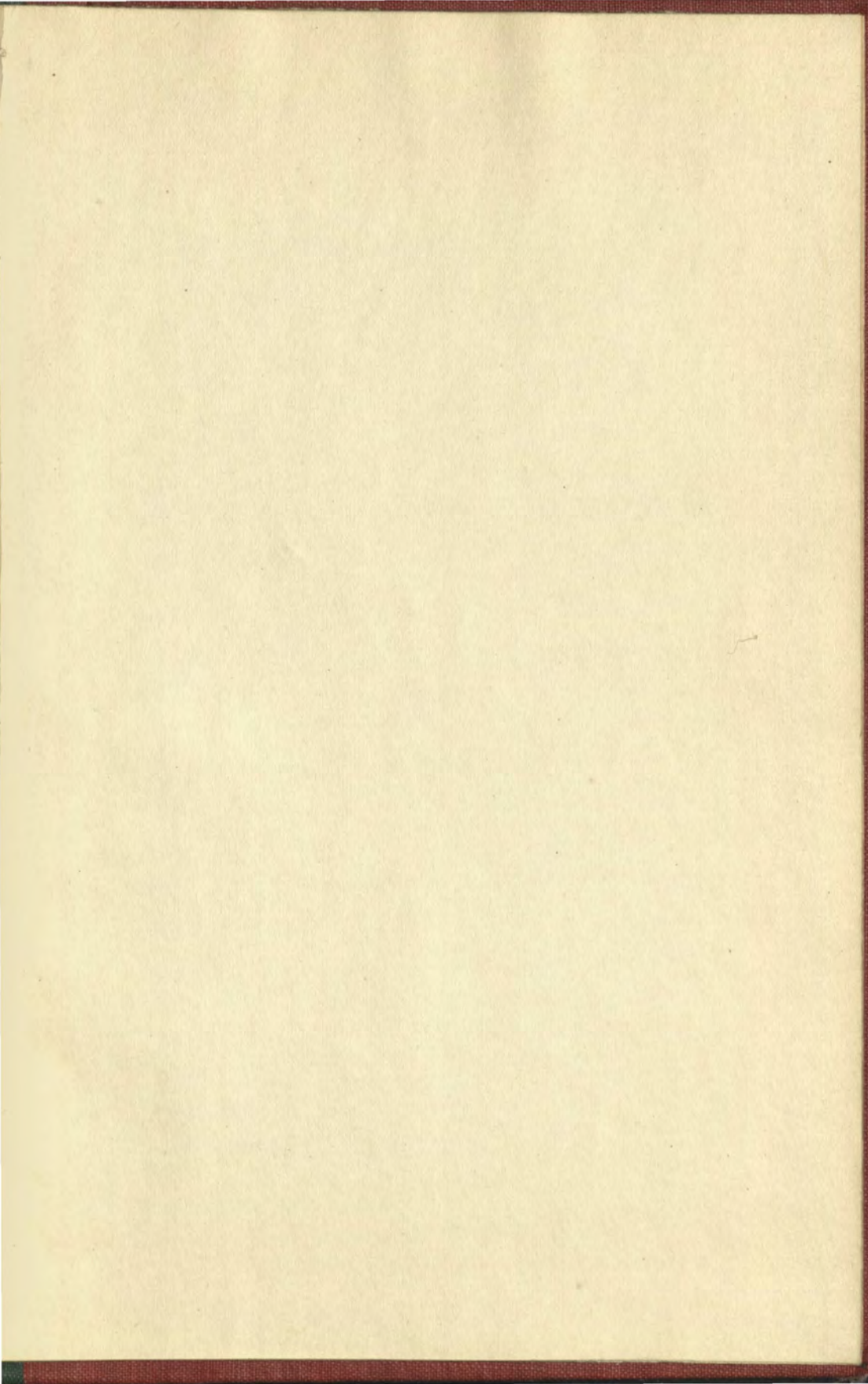



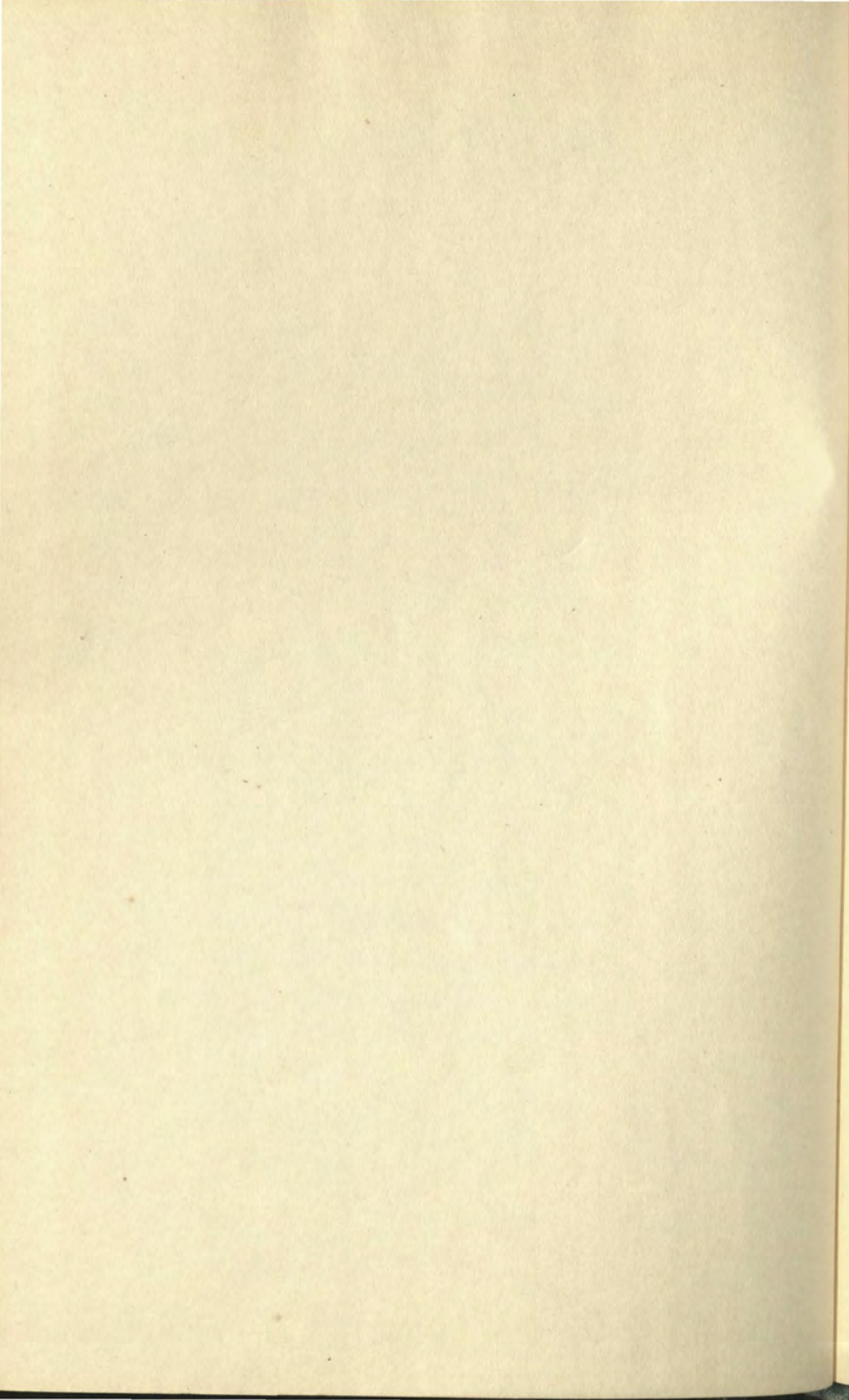



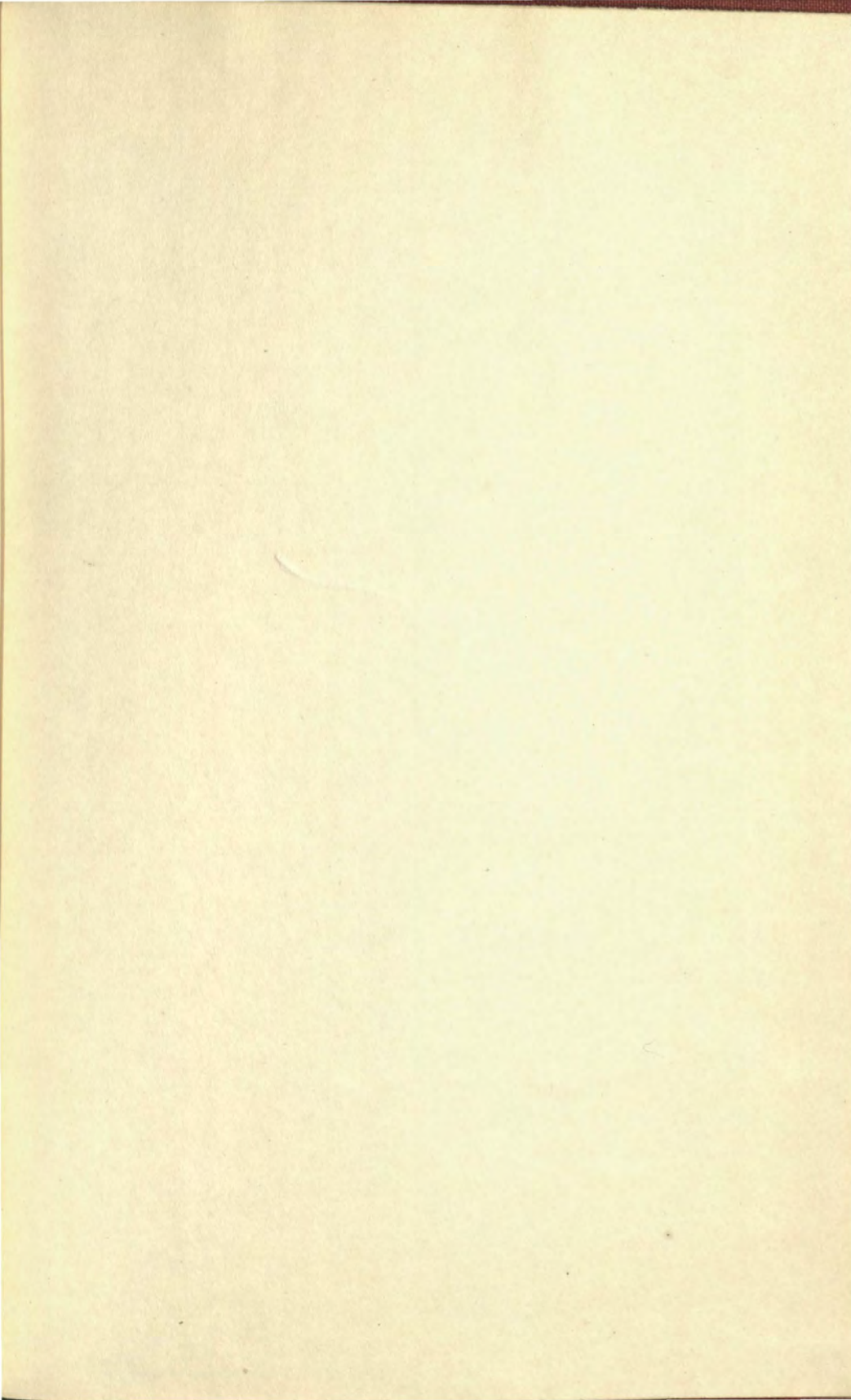



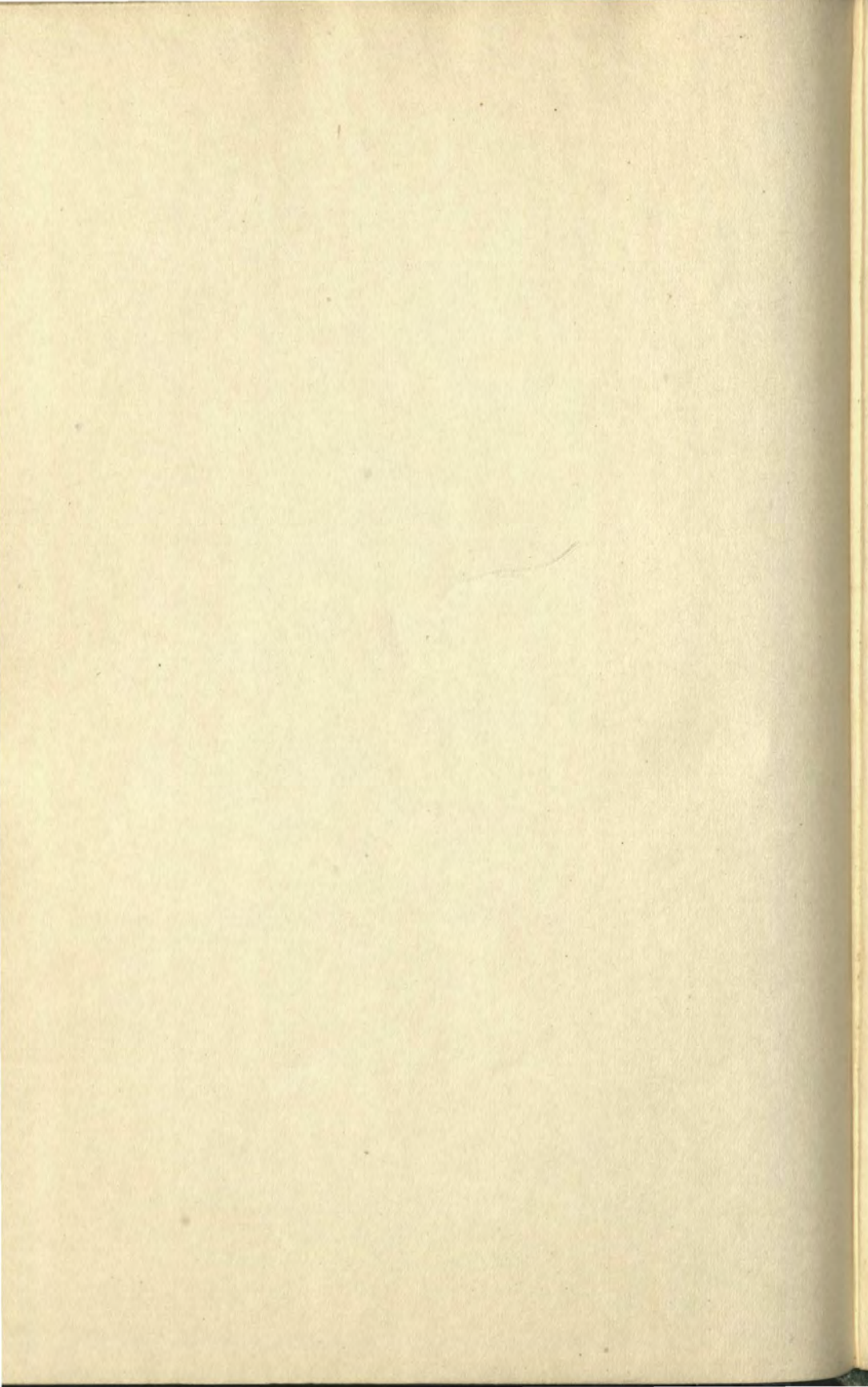



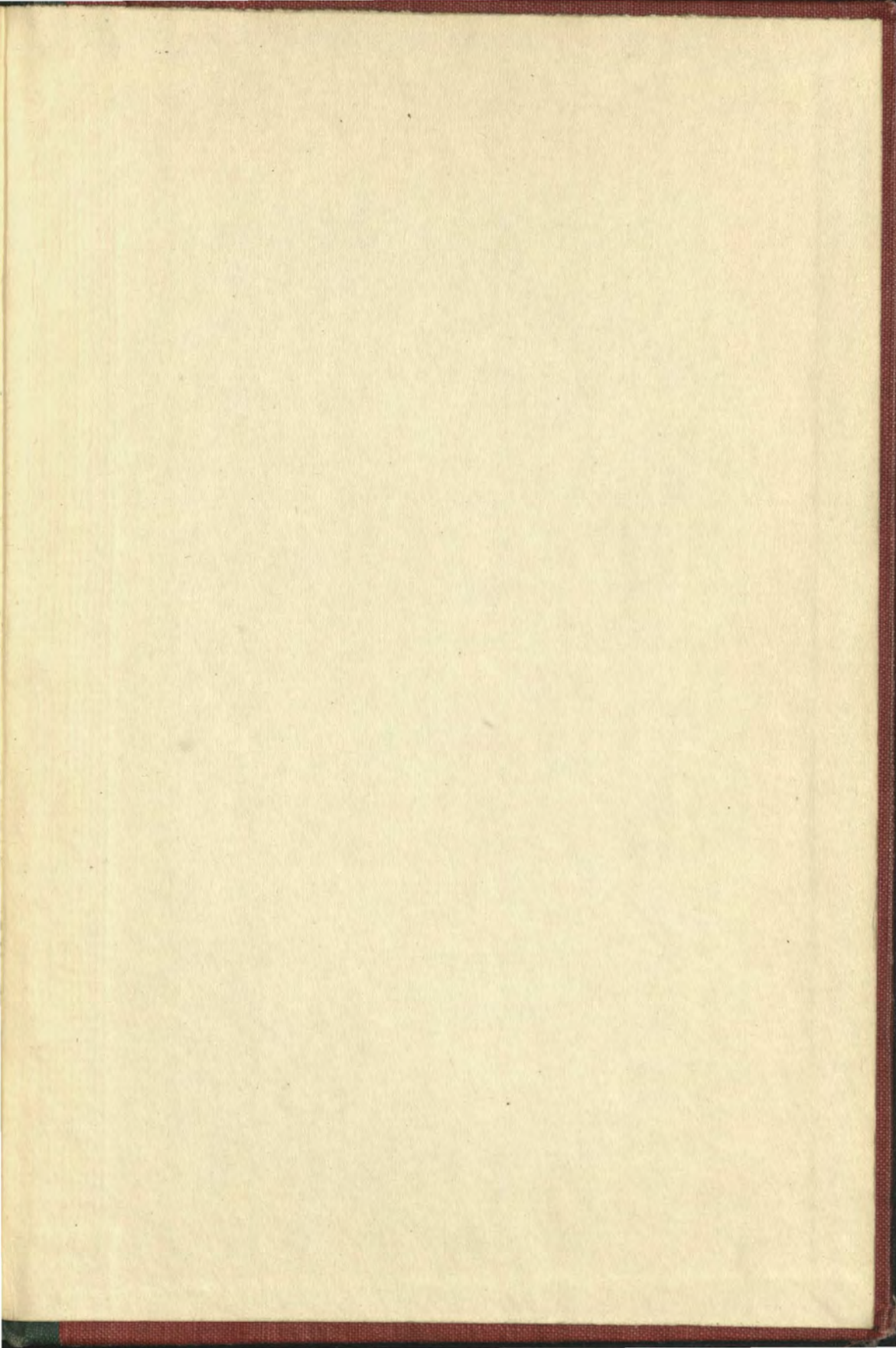



# THE BLACK FURNACE CO.

SOLE MANUFACTURERS  
OF THE CELEBRATED

"COMFORT" WARM  
BLAST FURNACES

SEND FOR OUR CATALOGUE

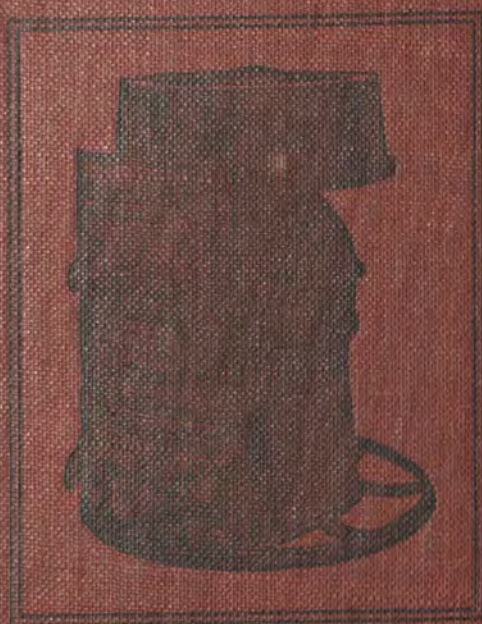

Also Manufacturers of

## HIAWATHA FURNACES

Citizens' Phone 133

Bell Phone 333-W

Office and Works, 306 S. McKenzie St.

MT. VERNON, O.