

1907

## F. M. French's Mt. Vernon City and Knox County Directory (1906-1907)

Fred M. French

Follow this and additional works at: <https://digital.kenyon.edu/mtvernondirectories>

---

### Recommended Citation

French, Fred M., "F. M. French's Mt. Vernon City and Knox County Directory (1906-1907)" (1907). *Mount Vernon City Directories*. 32.  
<https://digital.kenyon.edu/mtvernondirectories/32>

This Book is brought to you for free and open access by the Local History Collections at Digital Kenyon: Research, Scholarship, and Creative Exchange. It has been accepted for inclusion in Mount Vernon City Directories by an authorized administrator of Digital Kenyon: Research, Scholarship, and Creative Exchange. For more information, please contact [noltj@kenyon.edu](mailto:noltj@kenyon.edu).



# INDEX TO ADVERTISERS—Concluded.

	PAGE.
Knox Building & Loan.....	9
Leach W A Lumber Co.....	right inside lines
Lee M T.....	left center lines
Le Paige Antoine.....	back cover
Lorcy Carl N.....	left top lines
McCormick J.....	right top lines
McNabb Geo W.....	left center lines
Mantz R F.....	left center lines
Mardis F G.....	left center lines
Meyer, Lindorf & Trigg.....	right center lines
Meyers Max.....	16
Mild Wm.....	left side lines
Mill Fred W.....	11
Miller W W.....	right bottom lines
Mitchell F L.....	right bottom lines
Mondron Leon.....	11
Mt Vernon Bridge Works.....	fly leaf
Mt Vernon Electric Light Co.....	8
Mt Vernon Machine Works.....	6
Mt Vernon Ice & Cold Storage.....	2
Mt Vernon Sanitarium and Hospital.....	insert
Murphy O F.....	12
New Knox Natl Bank.....	inside back cover
Parker & Riley.....	9
Parrott L M.....	left side lines
Pearl Laundry.....	bottom edge
Penn L C.....	left top lines
Phillips & Gaines.....	front cover
Quaid L A.....	3
Racket Store.....	right inside lines
Ralston Caves and Hotel.....	11
Ransom Bros.....	back cover
Rinehart Jessie.....	15
Ringwalt J S.....	left top lines

	PAGE.
Roberts S W.....	13
Rosenthal I.....	back cover
Russell & Co.....	12
Salisbury B E.....	left inside lines
Salisbury C K.....	front cover
Sanderson & McCreary.....	right bottom lines
Scribner Pharmacy.....	12
Secor & Tinkey.....	right inside lines
Seymour J R.....	4
Sharpe W T.....	back bone and
Shumacher Frank H.....	2
	left center lines
Singer A H.....	13
Sipe & White.....	right side lines
Smalley & Sattler.....	insert
Smith G R & Co.....	right bottom lines
Smithhisler Geo.....	insert
Spence John.....	13
Spitzer J A.....	back cover
Stauffer A F.....	left bottom lines
Stephan & Lorentz.....	6
Stevens A B.....	right side lines
Stoyle J A.....	9
Strang L F.....	6
Stream & Rimer.....	left center lines
Turben & Graham.....	10
Vail Geo C.....	left side lines
Vermont Monument Co.....	left inside lines and insert
Weekly H T.....	14
Welsh Wm.....	left bottom lines
West Richard.....	right bottom lines
West W H.....	front and back cover
West Vern Land Co.....	insert
Wilkinson Electric Co.....	left inside lines

# INDEX TO ADVERTISERS—Concluded.

	PAGE.
Knox Building & Loan.....	9
Leach W A Lumber Co.....	right inside lines
Lee M T.....	left center lines
Le Paige Antoine.....	back cover
Lorcy Carl N.....	left top lines
McCormick J.....	right top lines
McNabb Geo W.....	left center lines
Mantz R F.....	left center lines
Mardis F G.....	left center lines
Meyer, Lindorf & Trigg.....	right center lines
Meyers Max.....	16
Mild Wm.....	left side lines
Mill Fred W.....	11
Miller W W.....	right bottom lines
Mitchell F L.....	right bottom lines
Mondron Leon.....	11
Mt Vernon Bridge Works.....	fly leaf
Mt Vernon Electric Light Co..	8
Mt Vernon Machine Works...	6
Mt Vernon Ice & Cold Storage	2
Mt Vernon Sanitarium and Hospital.....	insert
Murphy O F.....	12
New Knox Natl Bank.....	inside back cover
Parker & Riley.....	9
Parrott L M.....	left side lines
Pearl Laundry.....	bottom edge
Penn L C.....	left top lines
Phillips & Gaines.....	front cover
Quaid L A.....	3
Racket Store.....	right inside lines
Ralston Caves and Hotel.....	11
Ransom Bros.....	back cover
Rinehart Jessie.....	15
Ringwalt J S.....	left top lines
Roberts S W.....	13
Rosenthal I.....	back cover
Russell & Co.....	12
Salisbury B E.....	left inside lines
Salisbury C K.....	front cover
Sanderson & McCreary.....	right bottom lines
Scribner Pharmacy.....	12
Secor & Tinkey.....	right inside lines
Seymour J R.....	4
Sharpe W T.....	back bone and
Shumacher Frank H.....	2
	left center lines
Singer A H.....	13
Sipe & White.....	right side lines
Smalley & Sattler.....	insert
Smith G R & Co.....	right bottom lines
Smithhisler Geo.....	insert
Spence John.....	13
Spitzer J A.....	back cover
Stauffer A F.....	left bottom lines
Stephan & Lorentz.....	6
Stevens A B.....	right side lines
Stoyle J A.....	9
Strang L F.....	6
Stream & Rimer.....	left center lines
Turben & Graham.....	10
Vail Geo C.....	left side lines
Vermont Monument Co.....	left inside lines and insert
Weekly H T.....	14
Welsh Wm.....	left bottom lines
West Richard.....	right bottom lines
West W H.....	front and back cover
West Vernon Land Co.....	insert
Wilkinson Electric Co.....	left inside lines

# Go to Browning on the Corner

For all kinds of DRY GOODS and NOTIONS

FRENCH'S MT. VERNON DIRECTORY.

21

## F. M. FRENCH'S MT. VERNON CITY DIRECTORY 1906-1907

### MISCELLANEOUS INFORMATION

#### CITY GOVERNMENT OFFICERS

Mayor—Wm H Clarke

#### THE T. H. CLARK LUMBER CO.

For LUMBER and BUILDING MATERIAL

320 - 326 S.  
MAIN STREET

Both Phones

223

President of Council—W A Ackerman

Solicitor—Rollin R. McIntire

Auditor—Stephen J Dorgan

Treasurer—R C Mitchell

Clerk—J H Wooten

#### DEPARTMENT OF PUBLIC SERVICE

Directors—Wm E Grant, President; Judson Vincent, W A  
Bounds

Clerk—E M Parmenter

Superintendent of Streets—John Worley

Engineer—Oscar L Ashcraft

Superintendent of Water Works—U G Pickard

Superintendent of Cemetery—Charles S Frederick

Chief Engineer of Water Works—Oscar Hogle

Assistant Engineer of Water Works—Harry Miller

Keeper of Riverside Park—Aaron Taylor

#### DEPARTMENT OF PUBLIC SAFETY

Directors—C E Critchfield, President; A F Stauffer

Clerk—N A Critchfield

## R. WEST The Merchant Tailor

EAST SIDE PUBLIC SQUARE

Public Library of Mount Vernon

and Knox County

201 North Mulberry Street

Mount Vernon, Ohio 43050

Everything for the Housekeeper  
COR. MAIN AND GAMBIER

Woolson's Racket Store

A. B. STEVENS

STAPLE AND FANCY  
GROCERIES

214 WEST  
HIGH ST.  
Both Phones

# LOREY'S DRUG STORE

Sign of the "OWL CLOCK"

115 South Main St.  
BOTH PHONES

22

FRENCH'S MT. VERNON DIRECTORY.

Firemen—U G Pickard, Chief; W L Sanderson, Wm Deitrick, Nathan Butcher, Fred Humbert  
Policemen—Lawrence J Dermody, Chief; W P Hough, Walter Butcher, Robert McElroy, Virgil Coile, Albert Alsdorf

## COUNCILMEN

Regular meetings, first Monday evening of each month  
First Ward—H E Sanderson  
Second Ward—Jarred Belt  
Third Ward—W E Sefton  
Fourth Ward—Charles E McManis  
Councilmen at Large—Fred S McConnell, Edward Dever, Charles Bird

## STANDING COMMITTEES

Finance—McConnell, Sanderson and Bird  
Fire—Bird, Dever and Belt  
Supply—Belt, Sefton and McManis  
Police—McManis, Sefton and Bird  
Ordinance—Dever, McConnell and McManis

# F. G. MARDIS

# PIANOS

Citizen Phone 511B, Bell 113R  
South Side PUBLIC SQUARE

Streets—Sefton, Sanderson, McManis and Belt  
Sewer—Sanderson, Sefton and Bird  
Light—McConnell, Sanderson and Belt  
Printing—Sefton, McManis and Dever  
Parks—Belt, Dever and Sanderson  
Public Improvements—Bird, McConnell and Dever

## BOARD OF EDUCATION

(Meets first Monday in each month)

President—W P Bogardus  
Clerk—R M Greer  
Members—L L Williams, C G Cooper, J W Clark, J E Russell  
Truant Officer—Charles Tier

## CITY EXAMINING BOARD

M E Seymour, J S Alan, J G Leland clerk

## BOARD OF REVIEW

President—L F West  
Members—G W Bunn, Wm A Wander, A C Collins clerk

# Stauffer

2 NORTH MAIN ST.

# CLOTHING

and MEN'S FURNISHINGS  
QUALITY AND PRICE RIGHT

The COTTAGE RESTAURANT

N. W. Cor. Public Square and West High St., Mt. Vernon, Ohio. New Phone 426

A boy may love a girl, that is his business;  
A girl may love a boy, that is her business;  
If they get married, that is their business;  
If they get hungry, that is our business.

WM. MCGEE.

315 SOUTH MAIN ST., MT. VERNON, OHIO

MONUMENTS  
ANY PRICE OR DESIGN.  
WE SOLICIT YOUR TRADE.

VERMONT MONUMENT CO.

# Dr. C. A. Beck, Dentist

14 SOUTH MAIN STREET

PHONE F 529

FRENCH'S MT. VERNON DIRECTORY.

23

## BOARD OF HEALTH

President—W H Clarke  
 Members—John L Brining, James A Schaeffer, A T Baltzell, J C Hyde, Richard H Shutt  
 Health Officer—H W Blair  
 Sanitary Officer—Richard Fowler  
 Clerk—J L Brining

## PUBLIC LIBRARY

President—F L Fairchild  
 Secretary—D B Kirk  
 Treasurer—A F Stauffer  
 Members—H C Devin, E O Arnold, John Sanderson

## BOARD OF TAX COMMISSION

W A Hosack, William Welsh secretary, John Lee, J M Blocher president, Stephen J Dorgan secretary ex-officio

# Meyer, Lindorf & Trigg

## DEPARTMENT STORE

# CLOAKS

## U. S. MEDICAL EXAMINERS

President—W O Phillips  
 Members—J E Russell, F C Larimore

## COMMERCIAL CLUB

Board of Trustees—Charles C Iams Pres, John E Russell 1st Vice Pres, Geo Trigg 2d Vice Pres, Wm A Ackerman Treas, D B Grubb Sec, Leopold Mambourg, W P Bogardus

## POSTOFFICE

(Masonic Temple e s Public Square)

Hours—General Delivery, 7 a m to 7:30 p m, Sunday 9 to 10 a m; Registry Dept 7:30 a m to 5:30 p m

Postmaster, George E Canning; asst P M, John V Elder; mailing clerk, John C Wood; stamp clerk, R M Davis; general clerk, Noble E Weir; letter carriers, W D Bell, Robert Blyth, E C Mahaffey, Fred S Craig, Howard H Hildebrand; substitutes, Alfred C Coile, Guy H Stimmel

# Sanderson & McCreary

## LUMBER, CEMENT and WALL PLASTER

ALL KINDS OF

## Building Material

301 WEST HIGH STREET

BOTH PHONES

103 South Main Street Mt. Vernon, O.

**FISH & LYBARGER'S**  
**CASH SHOE HOUSE**  
SIGN OF THE BIG BOOT

**GO TO**  
**FOOTWEAR**

For Reliable High Grade

and LICENSED EMBALMERS 4 N. MAIN ST., Both Phones Free Ambulance Service

# CHAPPELEAR & CO., Undertakers

# FRANK E. KIRBY & CO.

IN THE LEAD  
FOR  
GAS FIXTURES

107 SOUTH MAIN ST.

PHONE 5

24

FRENCH'S MT. VERNON DIRECTORY.

## RURAL MAIL CARRIERS

- Route 1—Sol Montis; substitute, Stewart Baker
- Route 2—Mark Vincent; substitute, Bent C Bartlett
- Route 3—C V Beach; substitute, Ethelyn Beach
- Route 4—Richard Lewis, substitute, Mary E Lewis
- Route 5—John F Scheaffer; substitute, Edward Yeager
- Route 6—Thomas W Charlton; substitute, Elizabeth R Charlton
- Route 7—George A Stinmetz; substitute, John B Stinmetz

## PUBLIC HALLS AND BUILDINGS

- Banning Building, n w cor Main and Vine
- Blocher Building, 316 W High
- City Building, 6 N Gay
- Claredon Apartments, cor Gambier av and Clinton
- Columbia Building, n e cor High and Public Square
- Cooper Block, s e cor High and Public Square
- Court House, n s High 3 e of Gay

# R. F. MANTZ & CO.

Dry Goods, Carpets, Millinery, Housefurnishings

- Curtis Flats, 101 N Gay
- First National Bank Building, n e cor Main and Vine
- Fredo Building, n e cor Vine and Mulberry
- Glass Block, 119-121 S Main
- Kirk Block, s w cor Main and Public Square
- Kokosing Flats, n e cor Public Square
- Larimore Flats, s w cor Main and Chestnut
- LeRoy Flats, 12 E Chestnut
- Lincoln The, 19 E Gambier
- McDermont Building, 106 S Main
- Masonic Temple, e s Public Square
- Peterman Building, n e cor Main and Gambier
- Pythian Armory, n e cor Public Square
- Republican Publishing Co Building, 19 E Vine
- Rogers Block, 111 S Main
- Russell Flats, 11 N Main
- Stauffer Block, 4 N Main
- Struble Building, Main and Vine

# Keeley Cure

SPACIOUS  
MANSION.  
Ample Grounds,  
Book Free.  
Only Cure in Ohio.

## FOR LIQUOR AND MORPHINE HABITS

Is the only sure and rational treatment  
for persons addicted to Drink and Drugs.  
Send for Free Booklet and Terms.

1087 N. Dennison Ave., Columbus, O.

GENERAL CONTRACTORS  
and dealers in all kinds of  
Building Materials and High Grade Cement  
CEMENT TRIMMINGS FOR STONE BUILDINGS A SPECIALTY.

# Church & Wise

608 EAST FRONT ST. BOTH PHONES

THE DUNLAP RUG WORKS  
CARPETS CLEANED BY COMPRESSED AIR OR TUMBLER  
RUGS AND DRUGGETS MADE FROM YOUR OLD INGRAIN OR BRUSSELS  
A. R. DUNLAP  
PROPRIETOR  
BOTH PHONES



# McCormick

Fine Funeral  
Furnishings

FRENCH'S MT. VERNON DIRECTORY.

25

Union Block, 209½ S Main  
Ward Building, s e cor Main and Vine  
Woodward Bldg, s w cor Main and Vine

## PARKS

Lake Hiawatha Park, 1½ miles n of city  
Riverside Park, end of W High  
Ralston's Cave Park and Hotel, John Ralston propr, 12  
miles east of Mt Vernon near Howard, O

## PUBLIC SCHOOLS

J G Leland, Supt; Office Central Building

## KNOX COUNTY SCHOOL EXAMINERS

A C D Metzger, Gambier; W W Borden, C M Grub

## LOCATION OF BUILDINGS

Central Building, n w cor Hamtramck and Mulberry

# R. S. HULL & CO.

**HOLD PRICES DOWN to Rock Bottom Try ROCK OAK SOLES**

High School, s w cor Mulberry and Burgess

1st Ward Building, E Vine

2d Ward, s e cor Vine and Jackson

3d Ward, n s Chestnut e of Gay

4th Ward, n w cor Chestnut and West

Davis Building, w e of Lamartine Place

## MISCELLANEOUS SCHOOLS

Curtis Home School, Mrs Emma S Curtis, tchr, 24 Mansfield av

Mt Vernon Academy, under the auspices of The Seventh Day Adventists, w s Wooster rd 1½ miles n of city limits

St Vincent De Paul's School, conducted by Sisters of Charity, s w cor Chestnut and McArthur

## CHURCHES

### BAPTIST

South side High e of Gay Rev F E Brininstool, pastor  
Sunday services at 10 a m and 7:30 p m

# G. R. SMITH & CO. LUMBER

CITIZENS PHONE 621 BELL PHONE 50 W 110 SOUTH MECHANIC

City Cigar Store  
BILLIARDS  
POOL

H. ANDERSON, Proprietor

Hats and Caps

The Latest and Best Styles for All Seasons of the Year

SIPE & WHITE  
SOUTH MAIN STREET

# Ringwalt's

DRY GOODS, Carpets,  
Notions, Curtains  
and WINDOW SHADES

26

FRENCH'S MT. VERNON DIRECTORY.

## CATHOLIC

St Vincent De Paul's, n s High e of McKenzie Rev L W Mulhane, pastor Services: Low mass 8 a m, high mass 10 a m, Sunday School 2 p m, vesper service 3 p m

## CHRISTIAN SCIENCE

Christian Science Reading Rooms, 21½ Public Square Rooms open from 2 to 5 p m daily except Sunday Services Sunday at 10:30 a m and Wednesday evening at 7:30

## CHRISTIAN

South side Vine e of Gay Sunday service at 10:15 a m and 7:30 p m

## CONGREGATIONAL

Northeast cor Sugar and Main Rev E O Mead, pastor Sunday services at 10 a m and 7:30 p m

# The Mecca

**M. T. LEE, PROP.**  
16 W. VINE ST.

Wines, Liquors and Cigars

## EPISCOPAL

St Paul's, n e cor Gay and High Rev. W E Hull, rector Sunday services at 10:15 a m and 7:30 p m

## METHODIST EPISCOPAL

Gay Street Methodist Episcopal Church, s e cor of Gay and Chestnut Rev Charles Gallimore, pastor Sunday services at 10:15 a m and 7:30 p m

A M E, s s of Front bet Mulberry and Mechanic Rev J D Singleton, pastor Sunday services at 10:30 a m and 7:30 p m

## METHODIST PROTESTANT

Mulberry bet Sugar and Hamtramck Rev J A Selby, pastor Sunday services at 10 a m and 7:30 p m

## PRESBYTERIAN

Northeast cor Gay and Chestnut Rev J S Revennaugh, pastor Sunday services at 10 a m and 7:30 p m

## SEVENTH DAY ADVENTISTS

H H Burkholder in charge Services held in chapel at Mt Vernon Academy

## Wm. Welsh, Reliable Insurance

of all kinds. Farm and Tornado Insurance a specialty. REAL ESTATE — MONEY TO LOAN.

(Wm. Welsh and J. A. Schaeffer.) Tels.: Citizens—Office 255, Res. 326, Bell 214R. OFFICE 2 and 4 BANNING BLDG., Over F. & M. Natl. Bank, Mt. Vernon, O. P. O. Box 261

**ANKENY'S**  
**JEWELERS AND OPTICIANS**  
PHONOGRAPHS and RECORDS  
4 SOUTH MAIN ST. Citizens Phone B769

**THE WILKINSON ELECTRIC CO.**  
ELECTRICAL SUPPLIES, MACHINERY AND CONSTRUCTION  
Phones { Mt. Vernon 94  
Central Union 88R  
Office and Stock Room  
ELECTRIC  
LIGHT STATION  
MT. VERNON, O.  
W. B. WILKINSON, Mgr.

# CARPETS - RUGS AND ANY OTHER KIND OF FLOOR COVERING BEST AT **ARNOLD'S**

FRENCH'S MT. VERNON DIRECTORY.

27

## SECRET SOCIETIES

### MASONIC

- Clinton Chapter No 26, R A M Stated meetings second Friday evening of each month, Masonic Temple, Public Square Samuel H Peterman, sec
- Clinton Commandery No 5, Knights Templars Stated meetings fourth Friday evening of each month Sir S H Peterman, rec
- Kinsman Council No 76, R & S M Stated meetings third Friday evening of each month, Masonic Temple, Public Square Comp S H Peterman, rec
- Mt Zion Lodge No 9, F & A M Meets first Friday of each month in Masonic Temple, Public Square Samuel H Peterman, sec
- Masonic Club—Board of Control: C C Iams, Chas Curtis, C G Cooper, R M Greer, pres; H W Jennings, sec; F O Levering, treas
- Vernon Lodge No 42, F & A M (colored) Meets first Wednesday in each month in hall 125 S Main

## Meyer, Lindorf & Trigg DEPARTMENT STORE **Carpets**

### A F & A M

- Knox Lodge No 35 Meets first and third Thursday of each month in Banning bldg J F Hammett, sec

### I O O F

- Mt Vernon Lodge No 20 Meets every Wednesday evening in hall s e cor High and Public Square George A Moore, sec
- Quindaro Lodge No 316 Meets every Tuesday evening in Quindaro Hall
- Canton Wallace No 59, Patriarch Militant Meets fourth Friday evening each month I O O F Hall M M Murphy, capt
- Knox Rebekah Lodge No 121, Daughters of Rebekah Meets every Monday in Quindaro Hall Rose E Moore, sec

### ENCAMPMENT

- Kokosing No. 38 Meets second and fourth Fridays of each month in Quindaro Hall

## DR. E. C. BEGGS DENTIST

Crown & Bridge Work

COLUMBIA BLDG., N. E. COR. PUBLIC SQ. AND HIGH ST.

**H. S. CAMPBELL & CO. Real Estate**  
 THE BIGGEST AND BEST COMPANIES IN THE CITY  
 LOANS and INSURANCE  
 1121-2 SOUTH MAIN STREET

**Harrison Burial Association**  
 CHAPPELLAR & CO., OFFICIAL UNDERTAKERS  
 4 North Main Street  
 Both Phones

# Bogardus & Co.

CUTLERY, FISHING  
TACKLE, GUNS  
AND AMMUNITION

PHONE 180

FRENCH'S MT. VERNON DIRECTORY.

28

## G U O O F

H B Curtis Lodge No 2767 (colored) Meets first and third Monday in each month, e s Public Square Wm Jackson, E S

Household of Ruth No 568 (colored) Meets second and fourth Monday of each month, e s Public Square Susan Richardson, W R

## KNIGHTS OF PYTHIAS

Section No 180, Endowment Rank Stated meetings last Monday evening of each month Bro S H Peterman, sec

Timon Lodge No 45 Stated meetings every Thursday evening in Castle Hall, cor Main and Vine

Thompson Cooper No 7 (colored) Meets first and third Tuesday evening of each month in room 4 West bldg S J Simmons, K of R & S

## RATHBONE SISTERS

Mt Vernon Temple No 210 Meets Friday evening in K of P Hall Estella Montis, M of R & C

**GOOD** | **Geo. W. McNabb**  
**THINGS TO EAT** | **GROCERY** BOTH PHONES 77

## B P O E

Mt Vernon Lodge No 140 Meets every first and third Tuesday of each month in Elks' Hall, s w cor Main and Public Square S J Dorgan, E R; J J Toole, sec

## ROYAL ARCANUM

Mt Vernon Council No 11 Meets every third Tuesday evening in each month in Quindaro Hall, S Main B H Bair, sec; E M Wright, collr

## KNIGHTS OF COLUMBUS

Mt Vernon Council No 847 Meets first and third Monday of each month at their club rooms on S Main Elias Sapp, sec

## K & L SECURITY

Mt Vernon Council No 613 Meets the first and third Wednesday evenings of each month in National Union Hall, w s Public Square Mrs Mame Huntsberry, 607 E Chestnut, cor sec

Ladies  
that use

**DEVER'S DAWN OF BEAUTY**

are always pleased — so will you be. Try it.

THE NATIONAL CASH REGISTER CO. OFFICE: STAUFFER BLK., MT. VERNON, OHIO  
GEO. C. VAIL, SALES AGENT AND MANAGER  
Any one desiring a New National Cash Register, a Second-Hand one, or needing Repairs or any Supplies, Call by Phone or Address Box 231  
OFFICE OPEN EVERY SATURDAY ALL DAY  
CITIZENS PHONE 2868  
BELL PHONE 1968

**B. E. SALISBURY**

**BUGGIES, PHAETONS  
SURREYS AND RUNABOUTS**  
SPRING WAGONS and FARM MACHINERY of All Kinds

# L. C. PENN

Sells Pianos, Organs, Sewing  
Machines, Talking Machines  
and Everything in Music.

Bell Tel. 183W Citizens Tel. 254F 14 SOUTH MAIN ST.

FRENCH'S MT. VERNON DIRECTORY.

29

## KNIGHTS OF THE GOLDEN EAGLE

Mt Vernon Castle No 103 Meets every Monday evening at G A R Hall John F Schaeffer, sec

Ione Temple No 42 Meets every Friday evening Miss Effe Bumpus, sec

## I O F

Court Kokosing No 1166 W J Orthenberger, sec  
Meets third Tuesday of each month in I O O F Hall

## KNIGHTS OF MACCABEES

Mt Vernon Tent No 170 Meets every Friday evening in hall in Banning bldg Alfred West, sec

## MODERN MACCABEES

Kohosing Tent Norman Wuchner, K of R

## NATIONAL UNION

Owl Creek Council No 299 Meets second and fourth Tuesday evening of each month A H Singer, sec

# BRADFIELD & DAVIS

## RESTAURANT and LUNCH ROOM

1st Nat'l Bank Bld.  
3 EAST VINE ST.

## BEN HUR

Eros Court No 5 Meets second and fourth Tuesday in each month in K of H Hall Noble Weir, sec

## I O R M

Mohican Tribe No 69 Meets every Monday evening  
Pocahontas Council No 21 Meets every Friday evening in K of H Hall

## PATHFINDERS

Fidelity Lodge No 87 Meets second and fourth Tuesday evenings of each month J L Leonard, sec

## K OF H

Knox Lodge No 31 Meets second and fourth Wednesday of each month in K of H Hall

## MODERN WOODMEN OF AMERICA

Mt Vernon Camp No 4075 Meets first and third Tuesday of each month in Cooper blk

## A O OF H

Division No 1 Meets first Tuesday of each month in K of H Hall

**A Pointer! GO WARNER MILLER'S**  
**For WINES and LIQUORS** for FAMILY and MEDICINAL USE  
224 SOUTH MAIN STREET

Everything for the Housekeeper  
COR. MAIN AND GAMBIER

Woolson's Racket Store

A. B. STEVENS

STAPLE AND FANCY  
GROCERIES

214 WEST  
HIGH ST.  
Both Phones

# LOREY'S DRUG STORE

Sign of the "OWL CLOCK"

115 South Main St.  
BOTH PHONES

30

FRENCH'S MT. VERNON DIRECTORY.

## DAUGHTERS OF ST GEORGE

Lady Gladstone Lodge No 75 Meets every other Monday evening in Knights of Maccabees' Hall Florence Waldron, sec

## ORDER EASTERN STAR

Knox Chapter, U D, Order Eastern Star Meets second and fourth Tuesday evenings of each month in I O O F Hall, Cooper blk Mrs F M Harter, sec

## AMERICAN INSURANCE UNION

American Insurance Union, Chapter No 113 Meets every other Monday evening in Maccabees' Hall Thomas E Auskings, sec

## G A R

Joe Hooker Post No 21 Meets first and third Tuesday night of each month in G A R Hall, Public Square M M Murphy, com

# F. G. MARDIS

# PIANOS

Citizen Phone 511B, Bell 113R  
South Side PUBLIC SQUARE

Joe Hooker Woman's Relief Corps Meets second and fourth Friday of each month in G A R Hall Caroline Tilton, pres; Mrs Clara Gordon, sec

Union Veteran Legion Encampment No 35 Meets on Fourth Tuesday in each month in G A R Hall, Public Square G S Harter, col; M M Murphy, adjt  
Soldiers' Relief Commission of Knox County Meets at County Auditor's office in Court House, second and fourth Monday of each month J R Lybarger, Alonzo Jacobs, Wm Hoey

## DAUGHTERS OF LIBERTY

Evening Star Council No 18 Meets every Wednesday evening in Maccabees' Hall, n w cor Vine and Main Sarah Smith, sec

## ORDER UNITED AMERICAN MECHANICS

Commodore Perry Council No 32 Meets every Monday night in I O O F Hall

## U R K OF P

Headquarters Second Batallion, 1st Regt W Appleton, major

# Stauffer

2 NORTH MAIN ST.

## SUITS MADE TO ORDER

## TRUNKS and HAND LUGGAGE

**The COTTAGE RESTAURANT**

New Phone 426

N. W. Cor. Public Square and West High St., Mt. Vernon, Ohio.

A boy may love a girl, that is his business;  
A girl may love a boy, that is her business;  
If they get married, that is their business;  
If they get hungry, that is our business.

315 SOUTH MAIN STREET

MT. VERNON, OHIO

**VERMONT MONUMENT CO.**

Drop us a postal  
and we will call  
with designs.

**SECOR & TINKEY, Bakers, Grocers and Feed**

Both Phones. 12 E. GAMBIER ST., MT. VERNON, O. Prompt Delivery. See us when you want to Buy or Sell anything in our line.

# Dr. C. A. BECK

14 SOUTH MAIN ST. PHONE F529

Special Attention to  
**Crown and  
Bridge Work**

FRENCH'S MT. VERNON DIRECTORY.

31

Quartermaster's Headquarters of Ohio Brigade Col L G Hunt, asst quartermaster, 30 Public Square  
Kokosing Co No 71 Meets every Monday night C G Hunt capt; E C Beggs, 1st lieutenant; J A Staunton, 2d lieutenant

## MISCELLANEOUS SOCIETIES AND ASSOCIATIONS

Amalgamated Window Glass Workers of America Wm P Johnson, C P Meets first and third Saturday of each month in I O O F Hall  
Iron Moulders' Union No 143, B H Bair fin sec; Albert Faddis, cor sec  
Mt Vernon Local No 556, Brotherhood of Painters, Decorators and Paper Hangers of America Meets first and third Thursday in G A R Hall C M Stull, fin sec  
Phi Sigma Chi Fraternity, 110 N Main  
Beta Phi Fraternity, E Vine

## Meyer, Lindorf & Trigg

### DEPARTMENT STORE

Dry Goods

## COUNTY OFFICERS

(Court House, n s High bet Gay and McKenzie)

Auditor—A C Collins  
Clerk—C L Bermont  
Probate Judge—P A Berry  
Sheriff—R S Clements  
County Surveyor—O L Ashcraft  
Recorder—C S Snow  
Prosecuting Attorney—L C Stillwell  
Treasurer—J K Schnebly  
Coroner—Dr W W Scarbrough

## COMMISSIONERS

Pres, G E McCulley, Fredericktown; J T Smith, College twp, Gambier; Mesick Simpson, Danville

## JUDGES OF COURT

### COMMON PLEAS

(1st Subdivision of the 6th Judicial District)

Chas W Seward, Newark; George Coyner, Delaware

## Sanderson & McCreary

301 WEST HIGH STREES

BOTH PHONES

Cement, Wall Plaster,  
**LUMBER**  
AND ALL KINDS OF  
Building MATERIALS

and LICENSED EMBALMERS 4 N. MAIN ST., Both Phones Free Ambulance Service

**CHAPPELLEAR & CO., Undertakers**

# FRANK E. KIRBY & CO.

IN THE LEAD FOR  
**LINOLEUM**  
Floor Oil Cloth, Matting,  
WINDOW SHADES,  
CURTAIN POLES

107 SOUTH MAIN ST. PHONE 5

82

FRENCH'S MT. VERNON DIRECTORY.

## CIRCUIT COURT

(5th Judicial District)

M H Donahue, Zanesville; T T McCarty, Canton; Frank Taggart, Wooster

## DEPUTY STATE SUPERVISORS OF ELECTIONS FOR KNOX COUNTY

(Office n e cor of Main and Gambier)

S H Peterman, chief deputy; F O Levering, M T Lee, C C Buckingham, C M Crouch, clerk

## KNOX COUNTY INFIRMARY

Located in Liberty twp, five miles s w of Mt Vernon J L McKinley, supt

## CEMETERIES

Mt Vernon Cemetery, n end Cemetery av  
Calvary Cemetery, N Mansfield av

## CONVENTS, ASYLUMS AND HOSPITALS

Children's Home, 715 N Main Mrs Alice B Anderson, matron

# R. F. MANTZ & CO. IN THE LEAD FOR LINOLEUM

MATTINGS, WALL PAPER, WINDOW SHADES AND CARPETS

Mt Vernon Sanitarium, W Hamtramck, cor Sandusky  
Sisters of Charity Convent Sister Beatrice, superior, 207 E High

## WARD BOUNDARIES

First Ward—Is bounded on the north by center of High st; on the west by center of Main st; on the south and east by the corporation line

Second Ward—Is bounded on the east by center of Main st; on the north by center of Chestnut st; on the south and west by the corporation line

Third Ward—Is bounded on the south by center of High st; on the west by the center of Main st; on the north and east by the corporation line

Fourth Ward—Is bounded on the south by the center of Chestnut st; on the east by the center of Main st; on the north and west by the corporation line

**Keeley**  
**Cure**

SPACIOUS MANSION.  
Ample Grounds.  
Book Free.  
Only Cure in Ohio.

## FOR LIQUOR AND MORPHINE HABITS.

Is the only **sure** and **rational** treatment for persons addicted to **Drink and Drugs**. Send for Free Booklet and Terms.

1087 N. Dennison Ave., Columbus, O.

**GENERAL CONTRACTORS**  
and Dealers in SEWER PIPE, FIRE CLAY AND BRICK  
AND ALL KINDS OF CEMENT WORK.

**Church & Wise**  
Both Phones  
608 EAST FRONT ST.

R. M. JEWELL, Mgr. Phones: Residence—Ind. No 186F; Shop—Ind. No. 186B. Bell Main 79R

**JEWELL THE ROOFER**

SLATE AND METAL ROOFING,  
SPUTTING, CORNING, WARM AIR  
FURNACES, STEEL CEILING.

9 EAST FRONT ST.



# McCormick

# FURNITURE UNDERTAKING

STREET DIRECTORY.

33

## F. M. FRENCH'S STREET GUIDE

OR

## Householders' Directory

OF

## MT. VERNON

### EXPLANATION

The city of Mt. Vernon is divided north and south by High street and east and west by Main street, both of these streets pass-

## G. R. BAKER & SON

**PHARMACISTS** and Manufacturers of **ELIX CAPCINE**  
for the Cure of Headache, Sour Stomach,  
Indigestion, Heartburn, &c., &c.

ing through the Public Square. The city is numbered on the Philadelphia Block system; one hundred numbers being allotted to each block, commencing at High street north and south and Main street east and west. The even numbers being on the east and south sides and the odd numbers on the west and north sides.

Numbers in parenthesis thus 378 (250) denote that the number in parenthesis is on the house but the first one is correct.

Heads of families only are given in this part of the directory.

### ADAMS—NORTH

From 605 W High, north to Walnut

2 W B Wilkinson

*Chestnut intersects*

105 Mrs Adeline Lam-  
bottle

105½ Nestor Pette

107 Frank Daugneaux

*Sugar begins*

Bridge Works

Thomas Sutton

*Walnut begins*

### ADAMS—SOUTH

From 606 W High south to limits

### ANNE

From 114 Wooster av south east to McKenzie

3 C H McGruder

## G. R. SMITH & CO. | LUMBER

CITIZENS PHONE 621 BELL PHONE 50 W 110 SOUTH MECHANIC

**WM. A. LEACH LUMBER CO.**  
LUMBER, LATH, SHINGLES, LIME AND  
CEMENT, SASH, DOORS AND ROOFING  
SOUTH MULBERRY STREET, OLD ARTIFICIAL GAS PLANT  
CITIZENS TEL. 258 BELL TEL. 379

**SIPE & WHITE**  
— SOUTH MAIN STREET —

A wide range of patterns  
always in stock, embracing  
the latest for each season

# The Tailors

# Ringwalt's

DRY GOODS, Carpets,  
Notions, Curtains  
and WINDOW SHADES

34 Anne

MT. VERNON

2 Mrs Amanda Olds  
1 Mrs Elizab Copeland  
*McKenzie intersects*

302 A D Stinemates  
303 John Ardner  
*Gambier intersects*

## ARCH AV

From S Adams west to  
river, first south of Ma-  
plewood av

*Jefferson intersects*

*Harrison intersects*

200 G W Davis

*Jackson intersects*

J D Harrington

*Elm intersects*

## BEECH AV

Elmwood Place from Ridge-  
ly to Division, 6 south of  
river

## BRADDOCK

From 206 Coshocton av  
north to limits

*Hamtramck ends*

301 H D Blubaugh

302 A J Crippen

304 J B Bricker

305 M J Smithhisler

306 C C Kerr

307 F L Lowe

*E Burgess intersects*

401 Richard Lewis

402 Mrs Harriet Beach

404 T A Cisney

" J H Robinson

**WM. MILD**  
 Agt. Hard and Soft COAL  
 CITIZENS PHONE 455  
 WEST GAMBIER ST., OPP. QUAIL MILL

## STREAM & RIMER

L. A. Stream  
Wm. F. Rimer 135 1/2 S. Main, Mt. Vernon

## REAL ESTATE

— LOANS —

Fire and Life Ins. Agts.

## BELMONT AV

From 47 Mansfield av west  
to Sandusky

16 Harrison Stephens

27 L A Stream

26 A B Whittington

F V Owen

28 G E Stephy

30 Emily Nye

31 P C Lane

*Sandusky intersects*

405 G A A Steinmetz.

406 John Graff

407 J G Krafft

*E Pleasant intersects*

Russell Workman

## BROWN

From 715 E High north to  
Coshocton av

5 Mrs Anna Hurley

*E Chestnut intersects*

Samuel Pearl

G W Singer

*Coshocton av intersects*

## BURGESS—EAST

From 308 N Main east to  
beyond Durbin

5 J S Alan

*Gay intersects*

104 Frank Crowthers

## BOYNTON—SOUTH

From E Vine south to Gam-  
bier av first west of  
creek

*Oak ends*

203 C W Wolford

*Cedar intersects*

300 J G Stinemetz

301 J D Parker \*

**J. A. Schaeffer, Attorney-at-Law**

OFFICE: 2 and 4 BANNING BUILDING

Over F. and M. Natl. Bank, Mt. Vernon, O. P. O. Box 261

Practice in State and Fed-  
eral Courts. Attorney for  
Bonding Company.

**RELIABLE INSURANCE**

(Wm. Welsh & J. A. Schaeffer)

ELECTRICAL SUPPLIES, MACHINERY AND CONSTRUCTION  
 PHONES { Mt. Vernon 94  
 Central Union 858

ELECTRIC LIGHT STATION  
 MT. VERNON, O.  
 W. B. WILKINSON, Mgr.

# WE FURNISH THE PRETTIEST THINGS IN CHINA

# ARNOLD'S

STREET DIRECTORY. E Burgess 35

- |                              |                             |
|------------------------------|-----------------------------|
| 105 Albert Trott             | 400 Mrs Delia Graff         |
| 106 Milo Masteller           | 403 J E Champion            |
| 107 J W Saunders             | 404 W B Adams               |
| 108 Wm Anderson              | 406 Vacant                  |
| 109 Mrs Emma Wolf            | 407 S M Riley               |
| 110 R H Shutt                | <i>N Clinton intersects</i> |
| 111 L C Clayton              | 501 F S Craig               |
| 112 Mrs Barbara Der-         | 503 M C Blair               |
| mody                         | 505 F J Nell                |
| 114 C H Smith                | 507 C E Ransom              |
| 115 Mary Mead                | 507½ J R Porter             |
| 116 Mrs A Magers             | 509 S W Trott               |
| 117 N W Allen                | 510 C W Fry                 |
| 119 W A Bounds               | 511 C F Miller              |
| <i>N McKenzie intersects</i> | 512 P M Durbin              |
| 200 C E Stoye                | 513 Dunlap Rug Works        |
| " Isaac Wood                 | " A R Dunlap                |
| 201 R F Blyth                | 514 Thomas Dancey           |
| 203 W F Rimer                | 515 F J Durbin              |
| 204 G C Doup                 | 516 R L Steers              |

## Meyer, Lindorf & Trigg

DEPARTMENT STORE

**SUITS**

- |                              |                               |
|------------------------------|-------------------------------|
| 205 Dana Jones               | 517 Joseph Kroft              |
| 207 James Reynolds           | 518 Mrs E N Owen              |
| 208 J S Ewing                | <i>N Catharine intersects</i> |
| 209 George Haids             | <i>Braddock intersects</i>    |
| 210 A S Condit               | 610 J J Taylor                |
| 211 R T Van Riper            | 612 L D Hill                  |
| 212 G R Hagaman              | 613 J A Coe                   |
| 213 J A Stoye                | <i>Durbin intersects</i>      |
| 214 Mrs S E Tiebe            | S S Fleming                   |
| 216 F A Stoye                |                               |
| 217 O B Stillwell            |                               |
| 218 T R Mitchell             |                               |
| <i>Park intersects</i>       |                               |
| 301 H C Smith                |                               |
| 303 D H Odell                |                               |
| 305 W R Hookway              |                               |
| 306 S K Borden               |                               |
| 307 J T Welshymer            |                               |
| 308 Mrs E J Shellenbarger    |                               |
| <i>N Division intersects</i> |                               |

### BURGESS—WEST

- From 307 N Main, west  
to limits
- |                              |
|------------------------------|
| 3 Mrs W McDonald             |
| 5 Ulgesse Houze              |
| 6 Mrs L P Curtis             |
| 7 J S Wirt                   |
| 8 G A Herrick                |
| <i>N Mulberry intersects</i> |
| 101 H S Albaugh              |

**Harrison Burial Association**  
 CHAPPELEAR & CO., OFFICIAL UNDERTAKERS

4 North  
 Main Street  
 Both Phones

**JEWELER CLOUGH OPTICIAN**  
 Engraving and Watch Repairing.  
 13 SOUTH MAIN STREET  
 THOROUGH EXAMINATION FREE  
 SATISFACTION OR MONEY BACK

## CALL ON Frank L. Mitchell

404 West Vine St. Citizens Phone 737 B

## Tinner and Sheet Metal Roofer

Furnaces, Skylights and Cornices.  
 Best Prices Consistent with first-  
 class work. ESTIMATES GIVEN

# Bogardus & Co.

HARDWARE, Screen  
Doors, Machinist's  
and Carpenter's Tools

PHONE 180

36 W Burgess

MT. VERNON

- 103 Leroy French
- 105 Valentine Setzler
- 107 A P Tarr
- 109 A W Dorr
- 113 James Saunders
- 114 W J Snyder
- 115 Mrs M E Berry  
J D Huntsberry
- 116 Mt Vernon Sanitar-  
ium
- 117 Joseph Bordas  
" J M Donough
- 119 G H Bowman  
*Sandusky intersects*  
*N West intersects*
- 301 W H Staunton  
J J Dwyer
- 302 L I Scott

## CALHOUN

- From 17 Mansfield av, west  
to Sandusky  
*Mulberry intersects*  
*Prospect intersects*
- 201 E K Jackson  
*Cottage intersects*
- 300 J D Hull  
M E Mahaffey
- 300½ P S Johnson
- 301 J M Sutton
- 302 Mills Dugan
- 303 F P Wolf
- 304 E C Van Nostrand
- 305 J H Shellenbarger
- 306 G W Youngblood
- 307 J A Moffitt  
*Sandusky intersects*

## The SHUMAKER Electric Construction Co.

F. & M.  
Bank  
Bldg.

### ELECTRICAL SUPPLIES and MACHINERY

Citizens  
Phone  
B - 741

- 304 T C Curran
- 307 A F Albin  
*N Norton intersects*  
*B & O R R intersects*  
*Jefferson intersects*
- 550 W S Wintermute  
*Harrison intersects*
- 601 H F Bowman
- 602 Vacant
- 604 H T Winterbotham
- 609 J A Baker  
*Jackson intersects*
- 705 J H Glasgow
- 706 Vacant
- 707 Emerson Summers
- 708 Thomas Brining  
*Elm intersects*
- 802 O C Porter
- 803 A T Taylor
- 804 S V Howell
- 806 O E Hogle

- ## CATHERINE—NORTH
- From 619 E High north to  
limits  
*E Chestnut intersects*
  - 102 H L Latherns
  - 104 Vacant
  - 108 John Messner
  - 110 T B Parrott
  - 112 Elwood Merriman
  - 114 Kimpton Avers  
*Coshocton av intersects*
  - 202-(516) Mrs Ida Lang-  
ford  
*E Hamtramck intersects*
  - 300 A E Manville
  - 302 Mrs Matilda Neely
  - 306 S M Hobbs  
*E Burgess intersects*
  - 400 J E Ward
  - 402 M L Glore
  - 404 Russell Waddell  
*E Pleasant intersects*

**The Leading GROCERS**  
**EVERYTHING GOOD TO EAT**

**J. C. ARMSTRONG & SON**  
**BOTH PHONES**  
**125-127 SOUTH MAIN ST.**

**B. E. SALISBURY**

**BUGGIES, PHAETONS**  
**SURREYS AND RUNABOUTS**  
SPRING WAGONS and FARM MACHINERY of All Kinds

## REXALL MU-CU-TONE

WILL CURE CATARRH

# Go to Browning on the Corner

For all kinds of **DRY GOODS** and **NOTIONS**

STREET DIRECTORY. N Center Run 37

John Boyle  
Vacant  
J J Boyle

110 Vacant  
112 Mrs Jane Atherton  
*Coshocton av intersects*

## CATHERINE—SOUTH CENTER RUN—SOUTH

From 614 E High south to Gambier av From New Gambier rd south to Gambier av, one west of bridge

5 A C George  
*E Vine intersects*

17 Charles Lafferre

103 Kate Murphy

18 M H Stump

104 Wm Appleton

*Vine intersects*

105 E W Myers

*Oak intersects*

107 J L Kells

J W Sleeman

109 Vacant

*Cedar intersects*

110 J H Branyan

301 Eva Ransom

111 J C Bostwick

302 C R Stevens

112 Fred Johnson

303 Charles Scase

113 M P Schultz

*Gambier av intersects*

## THE T. H. CLARK LUMBER CO.

320 - 326 S.

MAIN STREET

Both Phones

223

For LUMBER and BUILDING MATERIAL

114 T N Taylor

### CHERRY

115 Russell & Co

From 932 W High south to river

*Gambier av intersects*

### CEDAR

From Catherine east to limits one north of Gambier av

### CHESTER

From 9 Monroe, north to limits

103 J C Pelton

1 J T McCrystal

*Boynton intersects*

8 Charles Blake

### CENTER RUN—NORTH

From 810 E High north to Coshocton av

100 S J Simmons

101 W B Leckliter

102 M A Severns

102 L G Wolford

*Madison intersects*

103 H B Worley

103 Harrison Buell

104 J S Elder

104 Wm Youst

105 G W Horn

105 G S Severns

107 J N Beck

106 H M Taylor

108 O F Parker

107 Harvey Severns

109 O K Marshall

200 J F Murphy

*Washington intersects*

201 M C Wolford

205 Joseph Wolford

206 Winchester Faust

## R. WEST The Merchant Tailor

EAST SIDE PUBLIC SQUARE

Everything for the Housekeeper  
COR. MAIN AND GAMBIER

Woolson's Racket Store

A. B. STEVENS

STAPLE AND FANCY  
GROCERIES

214 WEST  
HIGH ST.  
Both Phones

# LOREY'S DRUG STORE

Sign of the "OWL CLOCK" 115 South Main St.  
BOTH PHONES

38 Chester MT. VERNON

- 207 H S Severns  
L A Whittier  
*Franklin intersects*
- 209 H M Tish
- 210 W R Perrin
- 211 Hezekiah Clements
- 212 S R Barton
- 213 E H Sharp

- 205 Desire Trabern
- 207 L G Hammonds  
*N McArthur ends*

- 208 J C George
- 209 Bruno Freydl
- 210 Wm H Smith
- 211 F H Farrison
- 212 T D Simpson
- 213 Mrs M E Lippitt
- 214 C M Church
- 215 Ella Keys

## CHESTNUT—EAST

From 20 N Main east to limits

- 2 Winifred Feeny  
Mrs Mamie Sargent  
Tillie Sells
- 3 O T Wright
- 6 John Wallace
- 7 Clarinda Cavin
- 9 J B Buxton

- Park intersects*
- Coshocton av begins*
- M L Hood
- 300 J R McElroy
- 302 E J Craft
- 304 Florence Jones
- 306 R C Anderson  
*N Division intersects*

# F. G. MARDIS | PIANOS

Citizen Phone 511B, Bell 113R  
South Side PUBLIC SQUARE

- 12 LeRoy Flats  
L G Hunt  
Mrs Jennie Graff
- 14 Charles Clinefelter  
J Q Worley  
*N Gay intersects*
- 106 Knox County Jail  
" R S Clements  
Third Ward School
- 109 T P Fredrick
- 111 J J Stofer
- 113 H A Fowls
- 115 Vacant
- 117 W E Hull
- 117½ L J Dermody
- 119 J E Starr
- 121 Ira Atwood
- 123 Vacant  
*N McKenzie intersects*
- 201 B J Brandt
- 203 E H Brown

- 400 M J Bunn
- 401 M B Craft
- 402 J T Barber
- 403 N D Salisbury
- 404 F H Huntsberger
- 405 H B Higgins
- 407 O C Chase  
*N Clinton intersects*
- 501 E M McCann
- 502 F E Brininstool
- 504 C A Bird
- 505 C L Mercer
- 505½ L M Workman
- 506 R C Armstrong
- 507 Alice Lane
- 508 G H Stimmel
- 509 J L Gahagan
- 510 B M Critchfield  
George Critchfield
- 511 H P McLain
- 512 Aaron Rosenthal

A boy may love a girl, that is his business;  
A girl may love a boy, that is her business;  
if they get married, that is their business;  
if they get hungry, that is our business.

**The COTTAGE RESTAURANT**  
New Phone 426  
N. W. Cor. Public Square and West High St., Mt. Vernon, Ohio.

**VERMONT MONUMENT CO.**  
315 SOUTH MAIN STREET  
MT. VERNON, OHIO

**WE HANDLE MANTELS  
OF ALL KINDS  
GIVE US A CHANCE TO FIGURE FOR YOU**

**Stauffer | CLOTHING**  
and **MEN'S FURNISHINGS**  
2 NORTH MAIN ST. QUALITY AND PRICE RIGHT

# Dr. C. A. Beck, Dentist

14 SOUTH MAIN STREET

PHONE F 529

STREET DIRECTORY.

E Chestnut 59

103 South  
Main Street  
Mt. Vernon, O.

**FISH & LYBARGER'S**  
SIGN OF THE  
BIG BOOT  
**CASH SHOE HOUSE**

GO TO  
**FOOTWEAR**

- 513 O J Ransom  
514 L H Hutzleman  
" Sarah B Paddock  
515 F M Cochran  
516 Mrs. Margaret Head-  
ington  
*N Catherine intersects*  
600 J G Bell  
600½ W D Bell  
601 E J Gamertsfelder  
602 H N Lobach  
603 Antoine Lepage  
Joseph Forthone  
604 J J Starnor  
604½ A J Allison  
605 G W Sites  
606 Rose Huntsberry  
607 C F Huntsberry  
*Lewis begins*

- William Dunlap  
E S Wood

## CHESTNUT—WEST

- From 21 N Main west to  
River Side Park  
4 L L Crum  
F A Jones  
W B Morris  
Mrs L A Quaid  
6 R F Clark  
8 G W Smithhisler  
10 Carl Ackerman  
12 Royal Bartlett  
13 L W Armentrout  
*Mulberry intersects*  
100 S Leafgreen  
W J Kidwell  
103 Mrs Theresa Colopy

## Meyer, Lindorf & Trigg DEPARTMENT STORE

**CLOAKS**

- 608 M A Pealer  
609 F W Mill  
610 H T McKee  
611 Wm Rockwell  
612 Reuben Stump  
613 S F Rosen  
615 C J Ault  
R A Cosner  
616 John W Rolls  
617 F J White  
*Brown intersects.*  
700 Leander Durbin  
701 H M Tate  
703 J P France  
704 Milton Mahaffey  
705 Leonard Pahl  
706 Leonard Kingfield  
712 Frank Shultz  
711 S G Jacobus  
*Creek intersects*

- 104 R L Swoger  
105 Wm Stewart  
106 C O Smith  
107 J E Franklin  
" T L Gardner  
108 R B Levering  
109 Mrs K B McElroy  
110 Thomas Odbert  
*Mechanic intersects*  
200 Mrs Emma Secord  
G R Schnebly  
201 H S Weirick  
202 B F Humbert  
203 Frank Montgomery  
Mrs E J Curtis  
204 T C Canning  
205 Rev J F Smith  
206 Judson Vincent  
207 Mrs M S Robinson  
*Sandusky intersects*  
301 T U Gaines

## Sanderson & McCreary

301 WEST HIGH STREET

BOTH PHONES

LUMBER, CEMENT  
and WALL PLASTER

ALL KINDS OF

Building Material

and LICENSED EMBALMERS 4 N. MAIN ST., Both Phones Free Ambulance Service  
**CHAPPELEAR & CO., Undertakers**

# FRANK E. KIRBY & CO.

IN THE LEAD FOR  
WALL PAPER

CHINA AND  
SILVERWARE

107 SOUTH MAIN ST. PHONE 5

40 W Chestnut MT. VERNON

- |                                 |                            |
|---------------------------------|----------------------------|
| 302 S G Dowds                   | 800 E V Hagans             |
| 303 A J Henley                  | 801 Peter Allarding        |
| 305 B L Swetland                | 802 I B Cooper             |
| 306 F A Parrott                 | 803 G R Botkin             |
| 307 I M Montgomery              | 804 H F Purdy              |
| Mrs H E Austin                  | Mrs Jennie Williard        |
| <i>West intersects</i>          | 805 Catharine Kilkenny     |
| Fourth Ward School              | 806 C C Gaines             |
| 400 Samuel Severns              | C H Corwin                 |
| 402 Mrs M E Severns             | 807 George Hess            |
| 405 Noble Gray                  | <i>Harrison intersects</i> |
| Mrs M A Anderson                | 901 Mrs M E Cullison       |
| 407 A S Alsdorf                 | Mrs I E McArtor            |
| F W Kring                       | 902 Vacant                 |
| 408 G W Lazear                  | 903 St. Clair White        |
| <i>Norton intersects</i>        | 904 F A Clark              |
| Northwestern Elevator & Mill Co | 905 Clement Henry          |
| <i>B &amp; O R R intersects</i> | 906 L N Bedell             |
|                                 | T W Alexander              |

# R. F. Mantz & Co.

Newest Goods

Lowest Prices

211-213 SOUTH MAIN STREET, MT. VERNON, OHIO

- |                           |                             |
|---------------------------|-----------------------------|
| <i>Race ends</i>          | F H Branyan                 |
| Mt Vernon Bridge          | 708 C H Burnett             |
| Co                        | <i>Jefferson intersects</i> |
| 600 H R Whitakere         | 907 C E King                |
| 601 Jules Mitchell        | <i>Jackson intersects</i>   |
| 602 Peter Baker           | 1000 Mrs Mary Buckingham    |
| 602½ W P Babbs            | 1006 J L Kennard            |
| 604 A W Frehse            | 1008 Wm Gregory             |
| <i>Adams intersects</i>   | <i>Lincoln intersects</i>   |
| 700 Alexander Cochran     | 1201 J B Gaines             |
| 701 Daniel Hayes          | 1202 W G McCormick          |
| 702 Mrs Elizabeth Penrose | 1204 Thomas Beeman          |
| 703 T J Head              |                             |
| 704 John Paques           |                             |
| 705 J M Ewalt             |                             |
| 706 Foster Foulton        |                             |
| 707 Mrs Maria Russell     |                             |

CLIFF

Elmwood Place from Elmwood av s e to Division

# Keeley Cure

SPACIOUS MANSION.  
Ample Grounds.  
Book Free.  
Only Cure in Ohio.

## FOR LIQUOR AND MORPHINE HABITS

Is the only sure and rational treatment for persons addicted to Drink and Drugs. Send for Free Booklet and Terms.

1087 N. Dennison Ave., Columbus, O.

GENERAL CONTRACTORS  
and dealers in all kinds of  
Building Materials and High Grade Cement  
CEMENT TRIMMINGS FOR STONE BUILDINGS A SPECIALTY.

Church & Wise  
608 EAST FRONT ST. BOTH PHONES

THE DUNLAP RUG WORKS  
A. R. DUNLAP  
PROPRIETOR  
BOTH PHONES  
CARPETS CLEANED BY COMPRESSED AIR OR TUMBLER  
RUGS AND DRUGGETS MADE FROM YOUR OLD INGRAIN OR BRUSSELS



# McCormick

Free Ambulance

FURNITURE

STREET DIRECTORY.

N Clinton 41

City Cigar Store  
H. ANDERSON, Proprietor

POOL

BILLIARDS

**CLINTON—NORTH**  
From 507 E High north to Pleasant

*E Chestnut intersects*  
107 H M Huntsberger  
*Coshocton av intersects*

208 J C Hunt  
210 J A Willis  
*E Hamtramck intersects*  
*E Burgess intersects*  
*E Pleasant intersects*

**CLINTON—SOUTH**  
From 506 E High south to Front

2 P A Berry  
*E Vine intersects*  
*Gambier av intersects*  
J H Brewer

*N Division intersects*  
100 J E Lauderbaugh

101 Parker & Riley  
C E Metcalf  
J E Adams  
102 J E McGugin  
103 Joseph Wenger  
104 Rebecca McGugin  
105 Laurel Wade  
107 G F Owens  
108 G B Lamson

*N Clinton intersects*

108½ E R Price  
110 O J Perkins  
114 Wm Hunt  
115 J Q Davis  
116 Michael Hayes  
117 H W Ransom  
118 G B Walter

## R. S. HULL & CO.

ROCK OAK SOLES WEAR LIKE IRON

*E Front intersects*

**COMPROMISE**  
From 906 Gambier av south to limits

**CONESTOGA AV**  
Elmwood Place, first south of river

**COOPER**  
From 436 N Sandusky east

**COSHOCTON AV**  
From 214 E Chestnut north east to limits

3 Daniel McCarthy  
5 Wm Jackson  
Mrs Jennie Jones  
7 A H Singer  
" F W Mill

119 A V Mavis  
120 Samuel Smale, Sr  
121 M A Garity

*N Catharine intersects*  
200 B F Hutchinson  
201 Scott Robinson  
Walter Robinson  
204 C V Bryan  
203 Wm Woodford  
J C Jacobs

*Braddock intersects*  
205 G W Carter  
206 Martha E Garad

*Lewis ends*  
207 John Oberholtzer  
209 M E Skeen  
210 Jane Durbin

*Brown ends*  
211 Amy Magill  
*Durbin intersects*  
216 Thomas Monahan

Furnishings

This department of our store is always stocked with the best to be had

SIPE & WHITE  
SOUTH MAIN STREET

## G. R. SMITH & CO. LUMBER

CITIZENS PHONE 621 BELL PHONE 50 W 110 SOUTH MECHANIC

# Ringwalt's

DRY GOODS, Carpets,  
Notions, Curtains  
and WINDOW SHADES

**JEWELERS AND OPTICIANS**  
PHONOGRAPHS and RECORDS  
4 SOUTH MAIN ST. Citizens Phone B769

42 Coshocton av MT. VERNON

*Ringold ends*  
Vacant  
229 M J Sheedy  
*Center Run ends*  
J B Cochran  
*Creek intersects*  
C L Cochran  
W B Thompson

114 W H Kirk  
116 F G Balbath  
118 E L Johnson  
119 Mrs M E Gilmore  
*McKenzie intersects*

## CURTIS—WEST

From 607 N Main west to Sandusky

3 Krafft & Son  
6 W B Magill  
7 Fred Krafft  
8 C E Metcalf  
*Mulberry intersects*  
104 W P Hough  
106 R H Gleason  
*Prospect begins*  
*Cottage intersects*  
300 Henry Vandreu  
301 E L Crider

## COTTAGE

From 113 W Pleasant north to beyond Locust

*Curtis intersects*  
1 A R Moore  
*Calhoun intersects*  
2 Frank Shaw  
Byron Lilly  
James Reddix  
4 M F Goins  
*Locust intersects*

# ANKENY'S The Mecca

## CURTIS AV

Elmwood Place from Cliff east to Ridgely south of river

## CURTIS—EAST

From 606 N Main east to McKenzie

*Gay intersects*  
105 U G Pickard  
106 Mrs C A Quidor  
Leroy Cunningham  
107 L A Haines  
108 G D Wytne  
109 F M Neass  
110 C M Fairchild  
111 J C Beck  
112 C A Boyle  
113 F G Mardis  
Harry Boyle

**M. T. LEE, PROP.**  
16 W. VINE ST.

Wines, Liquors and Cigars

302 S F Abersold  
L F Zesiger  
303 Juliet Remy  
304 D J Beer  
305 P T Allen  
307 J F Blackwood  
*Sandusky intersects*

## DIVISION—NORTH

From 407 E High north to Pleasant

*E Chestnut intersects*  
*Coshocton av intersects*  
202 J S Paxton  
203 Jethro Mill  
205 A H Singer  
205½ Vacant  
206 John Nichols  
207 J R Edman  
208 Wm Hanger

**THE WILKINSON ELECTRIC CO.**  
ELECTRICAL SUPPLIES, MACHINERY AND CONSTRUCTION  
Phones { Mt. Vernon 94  
Central Union 858

Office and Stock Room  
ELECTRIC  
LIGHT STATION  
MT. VERNON, O.  
W. B. WILKINSON, Mgr.

**Wm. Welsh, Reliable Insurance**

of all kinds. Farm and Tornado  
Insurance a specialty. REAL  
ESTATE—MONEY TO LOAN.

(Wm. Welsh and J. A. Schaeffer.) Tels.: Citizens—Office 255, Res. 326, Bell 214R.  
OFFICE 2 and 4 BANNING BLDG., Over F. & M. Natl. Bank, Mt. Vernon, O. P. O. Box 261

# WALL PAPER LARGEST STOCK LOWEST PRICES ARNOLD'S

ARTISTIC  
PATTERNS

STREET DIRECTORY. N Division 43

**H. S. CAMPBELL & CO.**  
 THE BIGGEST AND BEST COMPANIES IN THE CITY  
**Real Estate**  
 LOANS and INSURANCE  
 112 1-2 SOUTH MAIN STREET

209 Arnold Rush  
 210 L J Schulz  
 211 G M Ashburn  
 213 P H Purcell  
 214 Mrs Eliza Lynde  
*E Hamtramck intersects*  
*E Burgess intersects*  
 403 Lisander Simpkins  
 405 D F Bennington  
*E Pleasant intersects*

### DIVISION—SOUTH

From 406 E High south  
 through Elmwood Place  
*Vine intersects*  
*E Gambier intersects*  
 305 WC Whitney  
 J L Baltzell

### ELIZABETH

From 706 N Gay, east to  
 McKenzie  
 5 E J Conway  
 7 C B Cochran  
 8 W H Moxley  
 9 C A Hubartt  
 11 S D Dalrymple  
 14 A I Simpkins  
 16 J W McGibeny  
 17 Isaac Jones  
 19 Jerry Taugher  
*McKenzie intersects*

### ELLIOT

From 109 E Sugar north to  
 Hamtramck  
 3 J U Clugh  
 5 C R Appleton

## Meyer, Lindorf & Trigg Carpets

### DEPARTMENT STORE

306 Atkinson Baltzell  
*Water intersects*

### DURBIN

From 211 Coshocton av  
 north to Pleasant

### EAST

From 110 E Gambier south  
 through Elmwood Place  
 Automobile Garage  
*Front intersects*  
 5 C Lafever  
 7 James Burke  
 D C Robinson  
*Water intersects*

### EIGHTH

West Vernon Addition from  
 Kokosing river south

6 N T McNeal  
 " Mrs. Magdelean Johnson  
*Hamtramck intersects*

### ELM—NORTH

From 919 W High north to  
 limits

### ELM—SOUTH

From 918 W High south to  
 river  
*Vine intersects*  
 101 S P Clarke  
*Gambier intersects*  
*Ridgewood av intersects*  
*Maplewood av intersects*  
*Arch intersects*

### ELMWOOD AV

Elmwood Place, from New-  
 ard rd east to Division 4  
 south of river

**Harrison Burial Association**  
 CHAPPELEAR & CO., OFFICIAL UNDERTAKERS  
 4 North Main Street  
 Both Phones

**DR. E. C. BEGGS DENTIST**  
 Crown & Bridge Work  
 COLUMBIA BLDG., N. E. Cor. PUBLIC SQ. AND HIGH ST.

# Bogardus & Co.

PAINTS, OILS AND  
VARNISHES, WHITE  
AND RED LEAD

PHONE 180

BELL PHONE 196R

CITIZENS PHONE 286B

OFFICE OPEN EVERY SATURDAY ALL DAY

**THE NATIONAL CASH REGISTER CO.** OFFICE: STAUFFER BLK., MT. VERNON, OHIO  
GEO. C. VAIL, SALES AGENT AND MANAGER  
Any one desiring a New National Cash Register, a Second-Hand one, or needing Repairs or any Supplies, Call by Phone or Address Box 231

14 Fifth MT. VERNON

## FIFTH

West Vernon Addition from  
Oliver av south

## FOUNTAIN

From W High south to  
river first west of Cherry  
1 John Eagle  
3 Mrs M B Wells  
5 C W Swingle  
*Vine ends*  
*Gambier intersects*  
H F Sebach  
E W Sebach  
*Ridgewood intersects*

## FOURTH

West Vernon Addition from  
Oliver av south

- 14½ T V Ramsey
- George Widoe
- 16 S J Lantz
- 22 C W Doyle
- Gay intersects*
- 100 Max Hyman
- 102 J M Andrews
- 104 Ernest Van Arnstedt
- 105 H A Weaver
- 106 Bruce Ayers
- 107 L L Glosser
- 107½ Mary E Mitchell
- Thomas Brown
- F F Bunn
- 108 B W Nuble
- 109 Aaron Bull
- F G Tier
- 110 A H Simmons
- S East intersects*

# McNABB'S GROCERY

Both Phones 77

Best Grade Groceries,  
Choicest Fruits,  
FRESH VEGETABLES

## FRANKLIN

From 453 N Sandusky  
west to limits  
*Chester intersects*  
109 Melville Condon  
*Railroad ends*

## FRONT—EAST

From 228 S Main east to  
Quarry  
2 Mary Lewis  
2½ H J Sperry  
4 Vacant  
5 A J Flaharty  
6½ Mrs M M Trout  
W W Condon  
7 C S Flaharty  
9 Jewell, the Roofer  
12-14 Pearl Laundry  
Works  
Salvation Army Hall

- 200 Albert Condon
- Dainel Dexter
- 201 Albert Stratton
- 201½ E W Jeffries
- 202 J S Ramsey
- " Dr. T L Eley
- 203 C J Welker
- 204 R C Emsweller
- 205 Ernest Tourney
- 206 Wm Rowland
- 207 Ellen Roberts
- 208 T H Parker
- 210 J G Dean
- 212 Lena Penrose
- 214 J S McCamey
- S McKenzie intersects*
- 300 A A Marchand
- 301 Augusta Blanchard
- Joseph Sampoux
- 302 C N Pipes
- 303 Elizabeth J Laughrey

# B. E. SALISBURY

BUGGIES, PHAETONS  
SURREYS AND RUNABOUTS  
SPRING WAGONS and FARM MACHINERY of All Kinds

# ED. DEVER

SELLS REXALL REMEDIES

# L. C. PENN

Sells Pianos, Organs, Sewing  
Machines, Talking Machines  
and Everything in Music.

Bell Tel. 183W Citizens Tel. 254F 14 SOUTH MAIN ST.

STREET DIRECTORY.

E Front 45

- |                              |                               |
|------------------------------|-------------------------------|
| 304 J W Sensel               | 627 H G Shaffer               |
| Luther Graves                | 629 F H Marchand              |
| Mrs Harriet Parr             | H B Welker                    |
| 305 J J Feeny                | <i>Clinton intersects</i>     |
| 307 Alexander Debolt         | <i>E Front continued</i>      |
| 308 F A Bricker              | 707 I T Taylor                |
| 310 H A Bumpus               | 708 F W Briggs                |
| <i>S McArthur intersects</i> | 709 E R Bennett               |
| 400 Mrs A V Williams         | 710 Wm Bolling                |
| J H Hegmann                  | 711 A F Houck                 |
| 401 John N Myers             | 712 C W Postte                |
| 402 Rebecca Doty             | 713 H M Lauderbaugh           |
| 403 M N Nixon                | 714 F C McElroy               |
| 404 Harry Drope              | 715 S D Hersey                |
| 408 T B Cotton               | 716 A M Briggs                |
| <i>S Ridgely intersects</i>  | <i>S Wilson av intersects</i> |
| 500 B R Bebout               | 800 H W Lauderbaugh           |
| Mrs M R McCuen               | 802 S B Kosier                |
| 501 A B Errett               | 804 H A Sharp                 |

## BRADFIELD & DAVIS RESTAURANT and LUNCH ROOM

1st Nat'l Bank Bld.  
3 EAST VINE ST.

- |                              |                              |
|------------------------------|------------------------------|
| 502 Lemuel Swigart           | 805 Jason Tribby             |
| 503 J M Ewalt                | T W Sapp                     |
| 504 A S Housholder           | 807 B W Crill                |
| 505 J H Sapp                 | O N Van Wicklen              |
| 506 E S DeVoe                | 808 T J Condon               |
| 507 C C McKown               | P M Condon                   |
| 509 C L McKown               | 810 James Bechtol            |
| <i>S Division intersects</i> | 812 C L Brentlinger          |
| 600 Agnes J Tighe            | <i>German intersects</i>     |
| 601 Elliott Durbin           | 901 H J Shipley              |
| 602 B T Main                 | 902 H B Clark                |
| G A Koons                    | 906 S E Zeisloft             |
| 603 J Sproull                | 908 M A Dutt                 |
| 604 Leon Trageau             | 911 F C Craig                |
| Patrick Henegan              | 912 W H Hearn                |
| 605 L F West                 | Richard Mills                |
| 606 I E Tutben               | <i>Compromise intersects</i> |
| 608 Church & Wise            | 1001 R E Kingsbury           |
| W G Stewart                  | 1006 L B Hunt                |
| 610 S J Wright               | <i>Quarry intersects</i>     |

**A Pointer! ☞ WARNER MILLER'S**  
**For WINES and LIQUORS** for FAMILY and MEDICINAL USE  
224 SOUTH MAIN STREET

**Woolson's Racket Store**  
COR. MAIN AND GAMBIER  
Everything for the Housekeeper

**A. B. STEVENS**  
STAPLE AND FANCY  
**GROCERIES**  
214 WEST  
HIGH ST.  
Both Phones

# LOREY'S DRUG STORE

Sign of the "OWL CLOCK"

115 South Main St.  
BOTH PHONES

46 W Front MT. VERNON

## FRONT—WEST

From 229 S Main west to Sandusky

- 5 T A Davidson
- 7 L Silcott & Son
- 8-10 Jesse Rinehart
- 15 Aaron Lybarger
- 14 J H Branyan
- S *Mulberry intersects*
- 100 A A Simmons
- John Hill
- 101 Bunnell & Klentsche
- A M E Church
- 103 Commille Lambert
- 104 Jerry Wyatt
- J D Sites
- 105 C M Pipes
- 106 Richard Creedon
- 107 G W Hinken
- 107½ G A Majors

## GAMBIER AV

From 306 E Gambier south-east to limits

- 400 Sarah Vance
- 402 E H Fairchild
- 404 Irving Young
- " Annetta M D'Shayes
- 406 Wm McGee
- S *Division intersects*
- 500 C V Trott
- " S M Crouch
- 502 John Ponting
- 504 Vacant
- 506 Edward Lawman
- 506½ Claredon Apartments
- 506½ S B Church
- " D W Church
- S *Clinton intersects*
- 508 Mrs Elizabeth Best
- 510 Noble Weir sr

## F. G. MARDIS

## PIANOS

Citizen Phone 511B, Bell 113R  
South Side PUBLIC SQUARE

- 109 J P O'Rourke
- Mechanic intersects*
- 200 Paul Dry
- 201 W I Edwards
- " F L Mitchell
- 202 Charles Esterbrook
- 203 Loudon Silcott
- A D Silcott
- 204 C W McCamey
- 205 Fred Todd
- 206 H E Thomas
- 207 Archie Lafever
- 208 Aaron Lybarger
- 209 Elza Gorell
- 211 G W Brooks
- Sandusky intersects*

- 512 M J Davis
- 514 W E Moore
- 517 Mrs L J Black
- 519 J B Sellers
- 518-520 H E Conner
- 522 Patrick Murtough
- 523 Vacant
- 525 Isaac Veatch
- 527 WA Chappellear
- 528 A B Henderson
- 529 F M Ball
- 530 J M Ickes
- 531 T Y Smith
- 532 J S Davis
- " F J Drouhard
- S *Catherine ends*

## FOUNDRY

Elmwood Place, from Dry Creek south to Koskosing av, 1 east of Main

- 600 C J Sturges
- 601 E E Myers
- 603 E M Wright
- 605 Vacant

# The COTTAGE RESTAURANT

A boy may love a girl, that is his business;  
A girl may love a boy, that is her business;  
If they get married, that is their business;  
If they get hungry, that is our business.

N. W. Cor. Public Square and West High St., Mt. Vernon, Ohio. New Phone 426

315 SOUTH MAIN STREET  
VERMONT MONUMENT CO.  
MT. VERNON, OHIO

Wholesalers and Retailers  
OF ALL KINDS  
GRANITE

## Stauffer

2 NORTH MAIN ST.

SUITS MADE TO ORDER

TRUNKS and HAND LUGGAGE

# C. A. Beck, D. D. S.

14 South Main Street

Phone F 529

STREET DIRECTORY.

Gambier av 47

- 606 J E Swigart  
 608 L H Day  
 609 Mrs A M Corcoran  
*George ends*  
 610 J V Miller  
 611 R K Smith  
 " Mrs R A Fitzsimons  
 612 John Kilduff  
 614 Daniel Stark  
 617 J W Rolls  
*Wilson begins*  
 700 Wm Hartsock  
 " F C Osborne  
 701 W M Metcalf  
 702 O F Cooper  
 703 J Q Porter  
 704 C A Mitchell  
 705 E B Farrell  
 706 O E Briscoe  
 707 I A Gilmore

- 909 J B Myers  
*Boynton intersects*  
 1000 W W Young  
 1001 W Q Phillips  
 1004 E T Sapp  
 1005 W E Gilbert  
 1006 Frederick Wolf  
*S Quarry begins*  
*Creek intersects*

## GAMBIER—EAST

From 136 S Main east to Division

- 2 Mrs Mary Stephan  
 6 Mrs N J Perrin  
 " Ellen A Gassaway  
 " Mary Tippen  
 9 James Straney  
 10 T W Forshee  
 12 Secor & Tinkey

## Meyer, Lindorf & Trigg

DEPARTMENT STORE

Dry Goods

- Rogers ends*  
 708 Mrs S E Sherwood  
*German begins*  
 800 W A Hosack  
 801 Mrs M E Swan  
 803 T E Dagg  
 804 M C Smithhisler  
 " J M Styers  
 805 G R Goodwin  
 806 B R Parker  
 807 W R Shipley

- Center Run ends*  
 900 Anthony Cervenka  
 901 W F McKee  
 902 Vacant  
 903 W E Lonnon  
 905 Daniel Zeisloft  
 906 F C Brock  
*Compromise begins*  
 907 Alfred Wolfe

- " E I Secor  
 " J C Tinkey  
 14 J A Levering  
 18 Wm Welsh  
 " C E B Miller  
 19 The Lincoln  
 " W H Thompson  
 " Rose B Ankeny  
 " Sue A Ankeny  
 " Mary A Hawkins  
 " D E Wintermute  
 21 Oren Poppleton  
 20 Stevens Restaurant  
 " French Dye Works  
 22 L L Williams  
 25 (11) Albert Roy  
*Gay intersects*  
 100 R S Hull  
 101 W R Hogue  
 104 S H Peterman

## Sanderson & McCreary

301 WEST HIGH STREES

BOTH PHONES

Cement, Wall Plaster,

**LUMBER**

AND ALL KINDS OF  
 Building MATERIALS

**SECOR & TINKEY, Bakers, Grocers and Feed**  
 Both Phones. 12 E. GAMBIER ST., MT. VERNON, O. Prompt Delivery. See us when you want to Buy or Sell anything in our line.

**CHAPPELEAR & CO., Undertakers**  
 and LICENSED EMBALMERS 4 N. MAIN ST., Both Phones Free Ambulance Service

**GENERAL CONTRACTORS**  
and Dealers in SEWER PIPE, FIRE CLAY AND BRICK  
AND ALL KINDS OF CEMENT WORK.

**Church & Wise**  
608 EAST FRONT ST. Both Phones

**FRANK E. KIRBY & CO.**

107 SOUTH MAIN ST. PHONE 5

IN THE LEAD FOR  
**Picture Frames**  
AND  
Framed Pictures

48 E Gambier

MT. VERNON

- 105 James Israel
- 107 Edward Dever
- 108 I M Wolverton
- 109 F B Tissot
- 110 Mrs R I Baldwin  
*S East intersects*
- 111 Joseph Smith  
" Mrs K L Smith
- 112 R M Greer
- 114 W W Miller
- 115 Mrs Ann E Cooper
- 116 Bertha Rogers
- 118 Leander Hays
- 119 Mrs H B Armstrong
- 121 Jane Arentrue  
" J H Milless  
*S McKenzie intersects*
- 200 W M Young
- 201 Mrs S H Morgan

- 407 J E Russell  
*S Division intersects*  
See Gambier av  
Maple Hurst  
F L Fairchild

**GAMBIER—WEST**

- From 139 S Main west to limits
- 2 Katherine J Mead
  - " Robert Peters
  - 7 Sarah E Davidson
  - 8 Barber & Co
  - 11 G S Bennett
  - 16 Orley Wright
  - 19 Joseph Toomey  
" E E Derr
  - 19½ Wm Bowie
  - 20 Flora Irvine

**IT PAYS TO TRADE WITH R. F. MANTZ & CO.**  
THE BIG DEPARTMENT STORE 211-213 S. MAIN ST.

- 202 John Cooper
- 204 L F West  
" Joseph Trimble
- 205 Mrs E E Sturges
- 206 C W McKee
- 207 C A Bope  
*S McArthur intersects*
- 300 L S Kinnaird
- 301 Mrs W S Russell
- 302 W H Ralston
- 304 H W Smith
- 305 C G Cooper
- 306 M E Lytle  
*S Ridgely intersects*  
*Gambier av begins*
- 401 S B Smith
- 403 Franklin Harper
- 405 Amelia S Cooper

- S Mulberry intersects*
- 101-103 Emanuel Miller
- 102 Fannie Simmonds
- 104 John Erow  
" John Starmer
- 105 H J Sells
- 106 C R Ackerman
- 107-109 R R Russell
- 108 L F Strang
- 108½ Mrs C E Hildreth
- 111 J R Hall  
*Mechanic intersects*
- 200 Mrs Vaillance Boverman
- 200½ W W Scarborough
- 201 J E Stull
- 202 G B Lewis  
" G B Davis

**Keeley Cure**  
SPACIOUS MANSION.  
Ample Grounds.  
Book Free.  
Only Cure in Ohio.

**FOR LIQUOR AND MORPHINE HABITS**

Is the only sure and rational treatment for persons addicted to **Drink and Drugs**.  
Send for Free Booklet and Terms.

1087 N. Dennison Ave., Columbus, O.

**JEWELL THE ROOFER**  
R. M. JEWELL, Mgr.  
Phones: Residence—Ind. No. 186f; Shop—Ind. No. 1868, Bell Main 78R  
SLATE AND METAL ROOFING,  
SPROUTING, CORNICE, WARM AIR  
FURNACES, STEEL CEILINGS.  
9 EAST FRONT ST.



# McCormick HIGH - GRADE FURNITURE

STREET DIRECTORY. W Gambier 49

**Save Money by Buying of WM. A. LEACH LUMBER CO.**  
**BUILDING MATERIAL OF ALL KINDS**  
 CITIZENS TEL. 258 BELL TEL. 379  
 SOUTH MULBERRY STREET, OLD ARTIFICIAL GAS PLANT

- 203 G E Errett
- 203½ Ellen S Dixon
- 204 Charles Armstrong
- 205 A D Reese
- 206 W M Stevens
- 207 Charles Gunkle
- 208 Max Meyers
- 210 A D Reese
- “ J J Klise
- 212 Mrs S E Headington  
*Sardusky intersects*
- 300 E M Rowley
- 301 Max Meyers
- 302 Sibley Fullerton
- 303 J H Gansert
- 304 Calvin Robinson
- 305-307 A F Rowley
- 306 Isaac Dubinsky
- 311 J M Walker  
*West ends*  
The J S McConnell  
Co

- 606 J H Van Rhodes
- 607 J P Belt  
*Adams intersects*
- 608 F C Seibold
- 609 Frank Kaiser
- 609½ Vacant
- 610 M S Lewis
- 611 George Kline

**612 W. H. West**  
**Contractor of all kinds of**  
**Cement Work**  
**MNFR. OF WATERPROOF**  
**BUILDING BLOCK**  
 Also dealer in High Grade Cement  
**BOTH PHONES**

## G. R. BAKER & SON PHARMACISTS

and Manufacturers of **ELIX CAPCINE** for the Cure of Headache, Sour Stomach, Indigestion, Heartburn, &c., &c.

- J S McConnell & Co  
*B & O R R intersects*
- 409 The Mt Vernon Refrigerating Co  
*Norton intersects*
- 501 C S Michael  
J A Back
- 503 H H Frazier
- 505 J P Kelly  
*Race ends*
- 510 W A Smith
- 600 M J Murphy
- 602 Anthony Smith
- 602½ Edward Delaloof
- 603 Salathiel Bumpus
- 604 C E Porter
- 604½ W J Orthenberger
- 605 W M Doolittle

- 613 C A Tibbits
- 614 G S Lewis
- 615 Harry Cranmer  
*Jefferson intersects*
- 616 O C Millspaugh
- 616½ Mrs Katherine Scarborough
- 617 Mrs M M Anderson  
“ H H Englehardt
- 618 G A Wisner
- 619 Mrs Mary Kelley
- 620 Francis Wery
- 620½ Martin McHale
- 621 G B Robison
- 622 E M Hogle  
“ A R Taylor
- 623 W H Coe  
*Harrison intersects*

## G. R. SMITH & CO. LUMBER

CITIZENS PHONE 621 BELL PHONE 50 W 110 SOUTH MECHANIC

**Perfect Fitting**

Our Tailor-Made Suits are made to fit you perfectly. No custom-made suit ever did this —

**SIPE & WHITE**  
 SOUTH MAIN STREET

# WM. MILD

**Agt. Hard and Soft COAL**  
 CITIZENS PHONE 455  
 WEST GAMBIER ST., OPP. QUAIL MILL

# Ringwalt's

**DRY GOODS, Carpets,  
 Notions, Curtains  
 and WINDOW SHADES**

50 W Gambier

MT. VERNON

- 701 J W Phillips
- 702 B E Gleason
- 703 B B Mann
- 704 Mrs S E Pruner  
H H Hildebrand
- 705 C S Blair
- 706 F R Moore
- " M H Kohl
- 707 J S Lane
- 709 E M Blocher
- " E S Thrapp  
*Jackson intersects*
- 800 J W Ryan
- 802 J R Baughman
- 803 L E Matticks  
" W S Bishop
- 805 Robert Goins
- 806 W M Stanley
- 807 J R Baughman

- 1008 E O Bevington
- " W P Hissong

**GAY—NORTH**

- From 11 E High north to  
 Warden
- City Building
  - Fire Dept
  - Gay St M E Church
  - E Chestnut intersects  
Presbyterian Church
  - 101 Curtis Flats
  - " W H Jennings
  - " C C Iams
  - " Laura McNabb
  - 103 Mary J Curtis
  - 105 W M Coup
  - 106 J S Revenaugh

## STREAM & RIMER

L. A. Stream  
 Wm. F. Rimer 135 1/2 S. Main, Mt. Vernon

- " C O McAneny
- 809 J J Walker
- 810 H D Miller  
*Elm intersects*
- 811 W A Fike
- 812 Leander Patoux
- 814 J B Sensel
- 815 N H Miller
- 816 H I Hinken
- 817 H S Taylor  
*Lincoln intersects*
- 900 Vacant
- 901 W H Thrapp
- 903 S W Draper
- 904 Victor Servais
- 905 L E Atherton
- 906 J V George  
*Cherry intersects*
- 1000 W T Underwood  
*Fountain intersects*
- 1007 George Givens

## REAL ESTATE

— LOANS —  
 Fire and Life Ins. Agts.

- 107 E O Arnold  
*E Sugar intersects*
- 200 Oren Poppleton
- 202 Frank Kent
- 202 1/2 Christian Weaver
- 204 H W Bowden
- 205 L M Gilmor
- 206 T J Harrington
- 207 P S Kelsor
- 208 J F Scheaffer
- 209 P B Blair
- 211 W L Loree  
*E Hamtramck intersects*
- 300 C L Weaver
- 301 F W Severns
- 302 C E Ayers
- 303 J G Weber
- 304 Dana Copper
- 305 B E Baker
- 306 W H Turner
- 307 Adam Wrentzel

# THE WILKINSON ELECTRIC CO.

Office and Stock Room  
 ELECTRIC  
 LIGHT STATION  
 MT. VERNON, O.  
 W. B. WILKINSON, Mgr.

## J. A. Schaeffer, Attorney-at-Law

OFFICE: 2 and 4 BANNING BUILDING  
 Over F. and M. Natl. Bank, Mt. Vernon, O. P. O. Box 261

Practice in State and Fed  
 eral Courts. Attorney for  
 Bonding Company.

**RELIABLE INSURANCE**  
 Wm. Welsh & J. A. Schaeffer

Phones  
 Mt. Vernon 94  
 Central Union 95R

# For LIGHT and HEAT BEST RESULTS LEAST COST ARNOLD'S

STREET DIRECTORY.

N Gay 51

- 308 C S Snow  
309 J T Brown  
*E Burgess intersects*  
400 Mrs. Anna Spindler  
401 W P Bogardus  
402 J A McElroy  
403 W E Sefton  
404 Silas Parr  
405 G W McCoy  
406 J S Montis  
407 Martha Bryant  
*E Pleasant intersects*  
500 A B Jones  
501 W R Smith  
502 James Feeney  
503 H B Ransom  
503½ O R Tucker  
504 Mary DeVoe  
505 F H Avery

- 806 H V Sesser  
807 E F Krafft  
809 M M Mumaw  
810 E B Aler  
*Warden intersects*

## GAY—SOUTH

From 11 E High south  
through Elmwood Place

- 1 Cooper Flats  
Louis Hyman  
L C Flenner  
Katherine Winnie  
4 W L McIntire  
6 H S Brown  
“ H E Sanderson  
8 Henry Patterson  
11 Adolph Wuchner  
*E Vine intersects*

## Meyer, Lindorf & Trigg DEPARTMENT STORE

**SUITS**

- 506 Phillip Krebs  
507 H A Stevens  
*Lamartine pl intersects*  
600 L H Lewis  
602 J A Merrin  
603 J H Hamilton  
604 W E Jackson  
606 Henry Schury  
608 Albert White  
*Curtis intersects*  
700 Wm Pickard  
701 C W Crippen  
703 Wm Miser  
705 Edward Bartlett  
706 J W McCoy  
707 W K Wythe  
709 G W Burnett  
*Elizabeth begins*  
800 Harry H Moxley  
*Wooster av intersects*  
802 C L Stevens

- 100 J A Kelley  
102 J S McConnell  
103 A G Dodson  
104 Sarah W Sanderson  
*E Gambier intersects*  
202 E B Berbower  
202½ G R Smith  
204 A J Beach  
205 Mary E Abbott  
206 W N Miller  
207 Martha E Converse  
208 F N Cotton  
*E Front intersects*  
302 H K Cotton  
304 W A Harris  
305 C T Ransower  
306 F L Bennett  
307 C M Woolard  
“ Elmer Woolard  
308 Alidore Loudot  
309 Louisa J Myers

CALL ON **Frank L. Mitchell**

**Tinner and Sheet  
Metal Roofer**

Furnaces, Skylights and Cornices.  
Best Prices Consistent with first-  
class work. ESTIMATES GIVEN

404 West Vine St. Citizens Phone 737 B

CHAPELLEAR & CO., OFFICIAL UNDERTAKERS

Harrison Burial Association

4 North  
Main Street  
Both Phones

Agent for Celebrated  
**White Sewing  
Machine**  
**CLOUGH**  
**JEWELER - OPTICIAN**  
13 SOUTH MAIN STREET

# Bogardus & Co.

HAY CARRIERS, ROPE,  
Binder and Fodder  
TWINE. Agents for  
American WIRE FENCE

PHONE 180

52 S Gay

MT. VERNON

311 George G Ross	105 S F Cary
ROBERTS FLATS	109 Patrick Taugher
Wm K Martin	110 P W Taugher
Mary Cunningham	111 J J Taugher
T J McVicker	112 Mark Vincent
N W Kirby	113 S P Schrader
David Abbott	114 F E Wooster
Mary Cosner	115 J W Rogers
Emanuel Petsacos	116 S D Lorentz
<i>E Water intersects</i>	117 W H Harding
C A & C Freight	119 Edmond Shepherd
House	126 C G Snow
Warehouse	<i>N McKenzie intersects</i>
<i>C A &amp; C Ry intersects</i>	200 S J Dorgan
<i>Kokosing River intersects</i>	203 E F Dennis
	205 S J Dorsey
<b>GEORGE—SOUTH</b>	207 W C Amadon
From 706 E High south to	209 J W Paige
Gambier av	211 H E Shaw

## The SHUMAKER Electric Construction Co.

F. & M.  
Bank  
Bldg.

**ELECTRICAL SUPPLIES and MACHINERY**

Citizens  
Phone  
B-741

<b>GERMAN</b>	212 Wm Cureton
From 708 E Gambier av	213 M T Lee
south to limits	214 W S Gray
205 L S Matticks	215 J W Kelsor
	217 Mrs I L Hyde
<b>GREENWOOD AV</b>	219 A E Rawlinson
From 411 (211) N Jeffer-	<i>Park intersects</i>
son west to limits	301 E B Bixler
<i>Harrison intersects</i>	" B W Kaster
100 (902) J H Kramer	302 W H Platt
109 (909) G H Hobbs	305 J M Claypool
<i>Jackson intersects</i>	307 M M Farrison
204 H C Nelson	<i>N Division intersects</i>
<i>Elm intersects</i>	402 P B Church
<b>HAMTRAMCK—EAST</b>	404 C L Moushey
From 210 N Main east to	405 H A Jones
Braddock	<i>N Clinton intersects</i>
<i>Gay intersects</i>	503 F A Sapp
104 A M Crumley	506 Vacant
" D C Nixon	508 E A Smith
	510 G C Wagner

**The Leading GROCERS**  
**EVERYTHING GOOD TO EAT**

**J. C. ARMSTRONG & SON**  
**BOTH PHONES**  
**125-127 SOUTH MAIN ST.**

**B. E. SALISBURY**

**BUGGIES, PHAETONS**  
**SURREYS AND RUNABOUTS**  
SPRING WAGONS and FARM MACHINERY of All Kinds

**TRY REXALL 93**  
**HAIR TONIC**

# Go to Browning on the Corner

For all kinds of **DRY GOODS** and **NOTIONS**

STREET DIRECTORY. E Hamtramck 53

**Woolson's Racket Store**  
**Everything for the Housekeeper**  
**COR. MAIN AND GAMBIER**

- 511 Mary Bunn
  - 512 George Boden
  - 513 G H Hardesty
  - 514 Alonzo Wineland
  - 515 G N Wagner
  - 516 E M Cooney
  - 517 G H Morris
  - 518 T E Auskings
  - 519 B B Corwin
- N Catharine intersects*  
*Braddock intersects*

## HAMTRAMCK—WEST

From 211 N Main west to Norton

- 4 S P Easterday
  - " A L Magers
  - 5 Wilmot Sperry
  - " C G Conley
- Mulberry intersects*

- Chestnut intersects*
- Sugar intersects*
- Walnut intersects*
- Burgess intersects*
- 402 J L Richardson
- Greenwood av intersects*
- 508 John Kerien
- 506 D L Lett

## HARRISON—SOUTH

From 806 W High south to River

- Vine intersects*
- Gambier intersects*
- 203 Ulysses Dessent
- 206 George Brown
- " Daniel Birney
- 207 A E Auskings
- Front intersects*

## THE T. H. CLARK LUMBER CO.

For **LUMBER** and **BUILDING MATERIAL**

320 - 326 S.  
MAIN STREET  
Both Phones  
**223**

- 104 B J Agnew
  - 107 J G Leland
  - 108 B M Ferguson
  - 110 W A Jackson
  - " Albert Highwarden
  - " T A Ralls
  - 111 A M Mackay
  - 114 H C Hill
  - 115 Mt Vernon Sanitarium and Hospital
  - " U S Clymer
- Sandusky intersects*
- 205 L H Sloan
  - 207 Mrs C C Ellis
  - N West recontinues*
  - 307 Mrs C E Hogan
  - N Norton intersects*

## HARRISON—NORTH

From 809 W High north to limits

*Water intersects*

## HIGH—EAST

From Public Square east to limits dividing city north and south

- 1 Craft & Taugher
- 3 COLUMBIA BUILDING
- Dr E C Beggs
- W E Sefton
- The Star Oil and Gas Co
- J H Wooten
- Minerva Y Beaton
- Solomon Montis
- Orie M Beeney
- L W Armentrout
- 2 COOPER BLOCK
- Mt Vernon Electric Light and Railway Co

**A. B. STEVENS**  
**STAPLE AND FANCY GROCERIES**

214 WEST  
 HIGH ST.  
 Both Phones

**R. WEST** The Merchant Tailor  
 EAST SIDE PUBLIC SQUARE

# LOREY'S DRUG STORE

Sign of the "OWL CLOCK" 115 South Main St. BOTH PHONES

**The COTTAGE RESTAURANT**  
 A boy may love a girl, that is his business;  
 A girl may love a boy, that is her business;  
 If they get married, that is their business;  
 If they get hungry, that is our business.

**N. W. Cor. Public Square and West High St., Mt. Vernon, Ohio. New Phone 426**

54 E High STREET DIRECTORY.

- |                      |                            |
|----------------------|----------------------------|
| 2 Dr J F Lee         | 116 C E Critchfield        |
| John Cooper          | 117 H H Greer              |
| Ellen Whiteside      | 118 George Trigg           |
| S C Berry            | 120 T H Clark              |
| 5 Knox Building and  | 121 F L Beam               |
| Loan Co              | 122 Mrs E H Miser          |
| 7 R W Colville       | <i>McKenzie intersects</i> |
| 9 Frank O Levering   | 200 W F Semple             |
| The Homer Natural    | 204 H S Campbell           |
| Gas Co               | St Vincent De Paul         |
| The Butler Oil &     | Church                     |
| Gas Co               | 206 Skating Rink           |
| The Vermillion Oil & | 207 Sisters of Charity     |
| Gas Co               | Convent                    |
| F E Wooster & Co     | <i>McArthur intersects</i> |
| 9 Standard Gear Wood | 300 J B Waight             |
| Co                   | 301 Hannah E Ingram        |
| 11 Mrs Maria Barrett | 302 L M Harter             |
| " H W Blair          | 303 W A Leach              |

## F. G. MARDIS | PIANOS

Citizen Phone 511B, Bell 113R  
 South Side PUBLIC SQUARE

- |                        |                        |
|------------------------|------------------------|
| 12 Dr W W Pennell      | 304 Henry Cooper       |
| <i>Gay intersects</i>  | 305 J C Barber         |
| St Paul's Episcopal    | 306 Byron Ward         |
| Church                 | " Wm Osenbaug          |
| St Paul's Parish House | <i>Ridgely begins</i>  |
| 102 I L Hadley         | <i>Park begins</i>     |
| 103 O A Scheske        | 400 Columbus Ewalt     |
| 104 W M Bricker        | 400 1/2 Vacant         |
| First Baptist Church   | 401 Ella Porter        |
| Knox County Court      | 402 Delia Pyle         |
| House                  | 403 D B Grubb          |
| 106 F H Huntsberger    | 404 Mrs Sarah Welshy-  |
| " R R McIntire         | mer                    |
| 108 The Knox Co Mutual | 405 L C Stillwell      |
| Ins Co                 | 406 C L Sturgeon       |
| 110 Irvin Forbing      | 407 H W Blair          |
| " J J Phifer           | <i>Division begins</i> |
| " Samuel McFadden      | 500 G R Baker          |
| " F C Lewis            | 502 W M Koons          |
| 112 E C Beggs          | 503 J C Patterson      |
| 114 B M Allen          | 504 Mrs H R McIntire   |

## Stauffer | CLOTHING

and MEN'S FURNISHINGS  
 2 NORTH MAIN ST. QUALITY AND PRICE RIGHT

**VERMONT MONUMENT CO. MONUMENTS**  
 WM. MCGEE. 315 SOUTH MAIN ST., MT. VERNON, OHIO  
 ANY PRICE OR DESIGN.  
 WE SOLICIT YOUR TRADE.

# Dr. C. A. Beck, Dentist

14 SOUTH MAIN STREET

PHONE F 529

STREET DIRECTORY.

E High 55

103 South  
Main Street  
Mt. Vernon, O.

**FISH & LYBARGER'S**  
SIGN OF THE  
BIG BOOT  
**CASH SHOE HOUSE**

GO  
TO  
**FOOTWEAR**  
For Reliable High Grade

- 505 Mrs Belle Critchfield
- 506 J C Armstrong
- 507 Mrs H J Hart
- " R L Auten
- Clinton begins*
- 600 G W Bunn
- 601 G W Armstrong
- 602 Frank Moore
- 604 Alexander Cassil
- Potwin begins*
- 607 Isaac Rosenthal
- 608 Mrs M A Kirk
- 609 A J Solomon
- 610 H S Jennings
- 611 W A Ackerman
- 612 Amanda J Quackenbush
- 613 Rhoda A Sensel
- 614 C K Salisbury
- 615 A C Collins

- 714 A A Lauder
- 715 J W Francis
- Brown begins*
- 716 Catherine McDaniel
- 718 B E Sapp
- 720 C P Ruch
- 722 W H Shipp
- 724 C E Wolfe
- S Rogers begins*
- New Gambier rd begins*
- 801 F O Levering
- 801½ A C Barnard
- 803 H C Butler
- 805 Daniel Monaghan
- 809 F A Baughman

## HIGH—WEST

From Public Square west to limits dividing city north and south

## Meyer, Lindorf & Trigg

### DEPARTMENT STORE

## CLOAKS

- 617 J R Wilson
- 619 G C Vail
- Catharine begins*
- 700 W A Wander
- 701 A H Cooley
- 701½ C G Walker
- 702 J W Clark
- 703 Lorenzo Marshall
- " Mrs Catharine Phillips
- 704 S R Gotshall
- 705 Mrs S M Tudor
- 706 J S Chandler
- George begins*
- 707 O G Daniels
- 709 Mrs L J Hall
- 710 T J Morford
- 711 W J Sapp
- 712 Letitia W Edwards
- 713 Emma Pleckenpol

- 1 Cottage Restaurant
- " A W Parrott
- 3 T C Canning
- 5 Ransom Bros
- 6 J M Spence
- 7 T I Bendel
- 9 J W Phillips
- 11 F C Seibold
- 13-15 Joseph Stansfield
- 16 W B Adams
- Mulberry intersects*
- 100 Allen & Trimble
- 100½ W H Fink
- 101 Hall's Grocery
- 102 L W Thrailkill
- 103 R W Colville
- 104 Daniel Keefer
- 105 G E Canning
- 105½ (135) J C Thrailkill
- 107 (137) Vacant

**CHAPPELLEAR & CO., Undertakers**  
and LICENSED EMBALMERS  
4 N. MAIN ST., Both Phones  
Free Ambulance Service

## Sanderson & McCreary

301 WEST HIGH STREET

BOTH PHONES

LUMBER, CEMENT  
and WALL PLASTER  
ALL KINDS OF  
Building Material

# FRANK E. KIRBY & CO.

IN THE LEAD  
FOR  
GAS FIXTURES

107 SOUTH MAIN ST. PHONE 5

56 W High

MT. VERNON

**GENERAL CONTRACTORS**  
and dealers in all kinds of  
**Building Materials and High Grade Cement**  
CEMENT TRIMMINGS FOR STONE BUILDINGS A SPECIALTY.

- 107½ (139) E J Chase
- 106-108 F J Bechtol
- 109 P D Worley
- 110 Smoots & Son
- " Frank Banning
- 112 E B Hill
- 116 W M Banning
- Mechanic intersects*
- 200 Wm Banning
- 201 H C Bishop
- " Jessie M Mahaffey
- 201½ H C Bishop
- 202 (200) Vacant
- 203 W F Pembroke
- " C E Hinger
- 204 John Magill
- " H E Miller
- " Reuben Wine
- 206 M M Smith

- 305 T H Trimble
- " I D Maxwell
- 306 Mrs Rosanah Ringler
- 307 Chauncey Wright
- 308 Richard Elliott
- 309 C H Stansfield
- " G H Heard
- West intersects*
- 400 J B Graham
- 401 Thomas Saunders
- " Sarah M McKibben
- 402 Ora Lechien
- 403 Wm Bird
- 404 Mrs Lydia Barr
- 405 John Tallman
- 406 Sylvadore Jackson
- 407 Cranmer Bros
- " Jacob Dubinsky
- 407½ Benjamin Dubinsky

# R. F. MANTZ & CO.

Dry Goods, Carpets, Millinery, Housefurnishings

- 206½ B E Salisbury
- 207 W C Riley
- 208 Albert Herron
- " J T Cox
- 214 A B Stevens
- 214½ Sherman Scott
- 216-218 J M Blocher & Co
- " Adelia Green
- " J M Blocker
- Sandusky intersects*
- 300 Joseph Myers
- 301 Sanderson & McCreary
- 302 F W Fobes
- " Grant Coile
- 304 W E Sanderson
- " J H Ransom

- 408 Mrs Ruthanna Brunson
- " W H Barrett
- 409 Joe Levison
- Norton intersects*
- 501 J V Hubartt
- 502 F A Prindle
- 503 R E De Forrest
- 503½ J V Hubartt
- 505 Henry Bowden
- " Helm, Hunt & Purdy
- B & O Depot
- B & O R R intersects*
- Gilbert Parnell
- 510 G W Lazear
- Race intersects*
- 600 C P Gregory
- 601 Mrs M R Lewis

**Church & Wise**  
608 EAST FRONT ST. BOTH PHONES

**Keeley Cure**  
SPACIOUS MANSION.  
Ample Grounds.  
Book Free.  
Only Cure in Ohio.

## FOR LIQUOR AND MORPHINE HABITS

Is the only sure and rational treatment for persons addicted to Drink and Drugs. Send for Free Booklet and Terms.

1087 N. Dennison Ave., Columbus, O.

**THE DUNLAP RUG WORKS**  
A. R. DUNLAP PROPRIETOR BOTH PHONES  
CARPETS CLEANED BY COMPRESSED AIR OR TUMBLER  
RUGS AND DRUGGETS MADE FROM YOUR OLD INGRAIN OR BRUSSELS



# McCormick

# Fine Funeral Furnishings

STREET DIRECTORY.

W High 57

POOL

City Cigar Store

H. ANDERSON, Proprietor

BILLIARDS

- 603 Oscar Lambiotte
- " Leon Lambiotte
- 604 A J Ewalt
- " S W Krotzer
- 604½ F J Tudor
- 606 Adda Kelly
- 607 J H Forbush
- Adams intersects*
- 700 G L Smith
- 701½ B F Kunkel
- 701 F B Gessling
- 702 J R Seymour
- 703 S L Budd
- 703½ Jesse Rinehart
- 704 J H Keller
- 705 A G Williams
- 706 C O Miller
- 707-709 J W Stansfield
- Jefferson intersects*
- 800 C L Mild

- Jackson intersects*
- Vacant
- 910 W V Alsdorf
- 912 Mrs M F Barrett
- 913 Mrs M J Wolfe
- G W Lepley
- 914 C J Jennings
- 915 J S Tighe
- 916 F H Vance
- 917 J M Bedell
- 918 C S Hunt
- Elm intersects*
- 919 W H Barrett
- 920 F J Allspaugh
- 922 G M Tisch
- " E T Bettinger
- 922½ H J Glaze
- 923 C G Smith
- 924 C H Osborn
- 925 O F Murphy

## R. S. HULL & CO.

HOLD PRICES DOWN to Rock Bottom Try ROCK OAK SOLES

- 800½ H J Bebout
- 801 Mrs Catherine A O'Connor
- 802 H H Pugh
- 803 Mrs K F Tulloss
- 804 P G Henegan
- 805 E A Trumbull
- 806 E V Bell
- 807 C D Keck
- 809 E W Kilkenney

- Harrison intersects*
- 900 J R Phillips
- 902 T G Kelley
- 903 Wm Mild
- 904 O F Mantz
- 906 Hugh Neal
- 907 F Mallen
- 908 D L Dresser
- 909 O S Vance
- " Wm Colwell

- Lincoln intersects*
- 926 C W Barre
- 928 S W Fowler
- 929 Patrick Brannigan
- 930 J C Stephens
- 932 F L Schmidt
- Cherry intersects*
- 933 P B Hill
- Water Works Pumping Station
- 934 Vacant
- Fountain intersects*

**JACKSON—NORTH**  
From 909 W High north to limits

**JACKSON—SOUTH**  
From 908 W High south to river

- 2 M E Bendle
- " P E Wright

Fats and Caps

The Latest and Best Styles for All Seasons of the Year

SIPE & WHITE  
SOUTH MAIN STREET

## G. R. SMITH & CO. LUMBER

CITIZENS PHONE 621 BELL PHONE 50 W 110 SOUTH MECHANIC

# Ringwalt's

DRY GOODS, Carpets,  
Notions, Curtains  
and WINDOW SHADES

58 S Jackson MT. VERNON

- 3 J W Freeman  
*Vine intersects*  
103 E M Blocher  
*Gambier intersects*  
*Ridgewood intersects*  
*Maplewood intersects*  
*Arch av intersects*

- 206 H S Blair  
*Ridgewood av intersects*  
*Maplewood av intersects*  
*Arch av intersects*

## KNOX AV

West Vernon Addition from  
Seventh southeast to La-  
vinia

## KOKOSING AV

Elmwood Place second  
south of river

## LAMARTINE PL— EAST

From 508 N Main east to  
McKenzie  
2 Vacant

## JEFFERSON—NORTH

From 709 W High north to  
limits

- 3 E H Wentz  
*Chestnut intersects*  
103 J F Stone  
105 R S Blinn  
*Sugar intersects*  
203 Wm Higgins  
*Walnut intersects*  
302 J W Maxwell

# The Mecca

M. T. LEE, PROP.  
16 W. VINE ST.

Wines, Liquors and Cigars

- 304 (202) S H Parnell  
*Burgess intersects*  
409 (209) Isaiah Mc-  
Manis  
411 (211) R D Hall  
412 (212) Mrs M A  
Payne  
414 (214) G W Myers  
415 (215) C V Purdy  
418 (218) W B Myers  
419 (219) C H Fletcher  
420 (220) A E Wood-  
ford  
*Greenwood av*

- Gay intersects*  
102 P H Feeny  
104 J G Taft  
105 F A Clough  
106 J V Willemin  
107 Duglass Bricker  
108 W E Beamer  
109 Thomas Trick  
110 Vacant  
111 Wm Mitchell  
" C A Mitchell  
112 Vacant  
113 R C Mitchell  
115 S P Suitt

## JEFFERSON—SOUTH

From 706 W High south to  
limits

- Vine intersects*  
*Gambier intersects*  
206 W A Rose

## LAMARTINE PL— WEST

From 509 N Main west to  
beyond Mulberry  
1 J B Chevallard  
3 J E Vess

## Wm. Welsh, Reliable Insurance

(Wm. Welsh and J. A. Schaeffer.) Tels.: Citizens—Office 255, Res. 326, Bell 2148.  
OFFICE 2 and 4 BANNING BLDG., Over F. & M. Natl. Bank, Mt. Vernon, O. P. O. Box 261

JEWELERS AND OPTICIANS  
PHOTOGRAPHS and RECORDS  
4 SOUTH MAIN ST. Citizens Phone B769

ANKENY'S

THE WILKINSON ELECTRIC CO.  
ELECTRICAL SUPPLIES, MACHINERY AND CONSTRUCTION  
PHONES: Mt. Vernon 94  
Central Union 858

Office and Stock Room  
ELECTRIC  
LIGHT STATION  
MT. VERNON, O.  
W. B. WILKINSON, Mgr.

of all kinds. Farm and Tornado  
Insurance a specialty. REAL  
ESTATE—MONEY TO LOAN.

# CARPETS - RUGS AND ANY OTHER KIND OF FLOOR COVERING BEST AT **ARNOLD'S**

MT. VERNON

S McArthur 59

5 Horn & Son  
*Mulberry intersects*

## LAVINIA AV

West Vernon Addition from  
Knox av west, third south  
of river

## LEWIS

From 607 E Chestnut north  
to Coshocton av  
3 J E Lantz  
5 C B Walter  
6 Jacob Lybarger  
*Coshocton av intersects*

## LINCOLN—SOUTH

From 924 W High south to  
river

**McARTHUR—SOUTH**  
From 206 E High south  
through Elmwood Place  
*Vine intersects*  
*E Gambier intersects*  
J G Lybarger  
*E Froot intersects*

**McKENZIE—NORTH**  
From 119 E High north to  
Wooster av  
8 L W Mulhane  
*E Chestnut intersects*  
102 Joseph Bradfield  
104 Vacant  
106 Vacant  
107 J F Tyler  
*E Sugar intersects*  
108 (112) Mrs Sarah Mc-  
Cloy

## Meyer, Lindorf & Trigg

### DEPARTMENT STORE

## Carpets

### LOCUST

From 430 N Sandusky east  
to Cottage  
1 C F Staats  
7 W E Newan  
8 E J Conkling  
9 H L Porter  
10 R C Gardner

### LOCUST AV

Elmwood Place from Mar-  
tinsburg rd. n e to Cliff

### McARTHUR—NORTH

From 207 E High north to  
Chestnut  
7 W H Deitrick  
St Vincent de Pauls  
School  
*E Chestnut intersects*

110 J C Bockoven  
112 A B Williams  
113 Amanda Frye  
116 Vacant  
119 D L Jenkins  
122 E W Breece  
*E Hamtramck intersects*  
203 Wm Hogle  
*E Burgess intersects*  
*E Pleasant intersects*  
*Lamartine Pl ends*  
W C Curtis  
J T Foote  
*Curtis ends*  
518 D A Larabee  
521 G J Ingman  
*Elizabeth ends*  
529 Joseph Mansfield  
530 J K Moxley  
531 W T Shields  
*Anne ends*

CHAPPELEAR & CO., OFFICIAL UNDERTAKERS

# Harrison Burial Association

Both Phones

4 North  
Main Street

## DR. E. C. BEGGS DENTIST

Crown & Bridge Work

COLUMBIA BLDG., N. E. Cor. PUBLIC SQ. AND HIGH ST.

H. S. CAMPBELL & CO. Real Estate THE BIGGEST AND BEST COMPANIES IN THE CITY  
112 1-2 SOUTH MAIN STREET

LOANS and  
INSURANCE

Real Estate

H. S. CAMPBELL & CO.

**THE NATIONAL CASH REGISTER CO.** OFFICE: STAUFFER BLK., MT. VERNON, OHIO  
 GEO. C. VAIL, SALES AGENT AND MANAGER  
 Any one desiring a New National Cash Register, a Second-Hand one, or needing Repairs or any Supplies, Call by Phone or Address Box 231

BELL PHONE 1968  
 CITIZENS PHONE 2868  
 OFFICE OPEN EVERY SATURDAY ALL DAY

# Bogardus & Co.

CUTLERY, FISHING  
 TACKLE, GUNS  
 AND AMMUNITION  
 PHONE 180

60 S McKenzie MT. VERNON

**McKENZIE—SOUTH**  
 From 122 E High south  
 through Elmwood place  
*Vine intersects*  
 101 Silas McMannis  
 105 Vacant  
*E Gambier intersects*  
*E Froot intersects*  
 304 M McDonough  
 306 The E L Black Fur-  
 nace Co  
*E Water intersects*  
 Mrs Bertha Freydl

**McKINLEY AV**  
 From 233 E Pleasant north  
 to limits  
 Vacant  
 W B Shinaberry  
*Spring Pl intersects*

2½ B F Humbert  
 " Fay Smith  
 " Simon Fry  
 " The Old Homestead  
 Club  
 " Thomas Trick  
 " O F Murphy  
 " J A Kelley  
 " L Q Dutt  
 " J B Baxter  
 3 A E Auskings  
 " Gem Laundry  
 4 Chappellear & Co  
 " Harrison Burial Assn  
 " A B Jones  
 8 Vacant  
 8½ Mrs C A Green  
 9 Dr J E Russell  
 10 Oil Well Supply Co  
 11 RUSSELL FLATS

## GOOD THINGS TO EAT | Geo. W. McNabb GROCERY | BOTH PHONES 77

**MADISON**  
 From 439 N Sandusky west  
 to Railroad  
*Chester intersects*  
 101 C G Bateman  
 104 Elias Byrd  
 105 S S Hinken  
 106 Wm Denman  
*Railroad intersects*

**MAIN—NORTH**  
 From Public Square north  
 to limits dividing city east  
 and west  
 1 Edward Bartlett  
 1½ Mrs I S Baker  
 2 A F Stauffer  
 2½ STAUFFER BUILDING  
 " B B Scott

" W E Grant  
 " G J Forbing  
 14 J E Stoye  
 15 Mrs M M Brown  
 16 J W Kelser  
 18 J B Buxton  
 19 F C Larimore  
 20 Scribner's Pharmacy  
 21 G E Thayer  
*Chestnut intersects*  
 100 F H Scott  
 " W B Bates  
 " Mrs L S Miller  
 101 Mrs E C Devin  
 " H C Devin  
 103 J S Hull  
 107 L B Houck  
 108 H C Sweetland  
 110 Phi Sigma Chi  
 112 Robert Clark

# B. E. SALISBURY

BUGGIES, PHAETONS  
 SURREYS AND RUNABOUTS  
 SPRING WAGONS and FARM MACHINERY of All Kinds

Ladies that use **DEVER'S DAWN OF BEAUTY**  
 are always pleased — so will you be. Try it.

**Woolson's Racket Store**  
**Everything for the Housekeeper**  
**COR. MAIN AND GAMBIER**

# L. C. PENN

Sells Pianos, Organs, Sewing  
 Machines, Talking Machines  
 and Everything in Music.

Bell Tel. 183W Citizens Tel. 254F 14 SOUTH MAIN ST.

STREET DIRECTORY.

N Main 61

- Sugar intersects*  
 200 Congregational Chrch  
 201 Public Library  
 203 C W Ilger  
 " Mrs K S Bennett  
 204 Robert Trueman  
 " A E Ellis  
 " D W Reeder  
 205 W W Pennell  
 206 F C Larimore  
 207 E O Mead  
 208 S H Israel  
 209 E J Campbell  
 210 J W Andrews  
 211 F S McConnell  
 " A R McKay  
*Hamtramck intersects*  
 300 B D Herron  
 301 Peter Pickard

- 502 C W Stute  
 502½ W F Chew  
 503 I D Hagerly  
 504 John Lee  
 505 J A Patterson  
 506 John Lee  
 506½ H H Gilson  
 507 J D Love  
 508 Mrs Carrie Tilton  
 509 A F Stauffer

- Lamartine intersects*  
 600 O M Arnold  
 601 W A Porter  
 603 Mrs Margaret Bunn  
 604 Elijah Sharpnack  
 " W E Sharpnack  
 606 T W Young  
 607 J F Lee

*E Curtis intersects*

## BRADFIELD & DAVIS RESTAURANT and LUNCH ROOM

1st Nat'l Bank Bld.  
 3 EAST VINE ST.

- 302 A L Byrns  
 303 A W Sperry  
 304 W C Sapp  
 " W E Fisher  
 306 A R Sipe  
 307 W S Sperry  
 308 John Sanderson  
 " F L Young

- Burgess intersects*  
 400 Mrs C D Hyatt  
 401 Mrs M A Bell  
 402 B B Scott  
 403 D C Stone  
 404 D E Sapp  
 405 Mrs R E Hudson  
 406 S M Reynolds  
 407 J S Ringwalt

- Pleasant intersects*  
 500 J J Scribner  
 501 D M Park

- Mansfield av begins*  
*Wooster av begins*  
 704 W H White  
 " Mrs Mary McIntire  
 706 Michael Taugher  
 " Cora Gotshall  
 708 C H Rowley  
 710 Vacant  
 712 Rev Charles Galli-  
 more  
 714 Mrs Mary Taugher  
 " P R Scott  
 715 The Mt Vernon Chil-  
 dren's Home  
 " J H Anderson  
 716 G H Critchfield  
 717 R S Grimm  
 718 C D Baker  
 719 H A Hunt

*Warden intersects*

**A. B. STEVENS**

**STAPLE AND FANCY  
 GROCERIES**

**214 WEST  
 HIGH ST.  
 Both Phones**

**A Pointer! ☞ WARNER MILLER'S**  
**For WINES and LIQUORS** for FAMILY and MEDICINAL USE  
 224 SOUTH MAIN STREET

# LOREY'S DRUG STORE

Sign of the "OWL CLOCK"

115 South Main St.  
BOTH PHONES

62 N Main

MT. VERNON

## MAIN—SOUTH

From Public Square south through Elmwood Place dividing city east and west

- 1 The New Knox Natl Bank
- 2 The Guarantee Savings Bank and Trust Co
- 3 Silas Parr
- 4 R B Ankeny & Co
- 6 Anthony Schiappacasse
- 7 J S Ringwalt
- 8 F B Tissott
- 9 Bird Bros
- 10 Kelly Bros
- " Martin S Kelly & Co
- " The Kelly Oil Co

- 101½ Semple & Crumley
- " Sapp & Devin
- " The Elmwood Oil & Gas Co
- " The Mt Vernon Gas Light Co
- " The Knox Co Oil & Gas Co
- " The Pataskala & Hebron Telephone Co
- " The Sunbury & Galena Telephone Co
- " The Johnston and Croton Telephone Co
- " The Utica and Homer Telephone Co
- " W C Curtis

## F. G. MARDIS

## PIANOS

Citizen Phone 511B, Bell 113R  
South Side PUBLIC SQUARE

- 10½ C A Beck
- " J L Leonard
- " S R Gotshall
- 11 R S Hull & Co
- 13 F A Clough
- 14 L C Penn
- 15 The Farmers & Merchants National Bank
- 15½ BANNING BLDG
- " Welsh & Schaffer
- " F M Cochran
- " F V Owen
- " Wm M Thompson
- 16 First National Bank
- Vine intersects*
- 100 West Studio
- " E C Sherman
- 100 H C Parker
- 101 Young American Clothing House
- 101½ STRUBLE BUILDING

- " J C Metzger
- " Mame Taugher
- " Struble Theatre
- " J A Staunton
- 102 F L Young
- 103 Fish & Lybarger
- " J R Doelfs
- 104 W A Schanfarber
- 106 McDERMOTT BLDG
- " S E Deeley
- " Metropolitan Life Ins Co
- " P H Bunnell
- " G H Bliss
- " J V Brent
- " Smith & Vincent
- " The New Guilford Oil and Gas Co
- " C G Walker
- " W A Hosack
- 107 Frank E Kirby & Co

## Stauffer

2 NORTH MAIN ST.

## SUITS MADE TO ORDER

TRUNKS and HAND LUGGAGE

**VERMONT MONUMENT CO.**  
 315 SOUTH MAIN STREET  
 MT. VERNON, OHIO

Drop us a postal  
 and we will call  
 with designs.

**The COTTAGE RESTAURANT**  
 N. W. Cor. Public Square and West High St., Mt. Vernon, Ohio. New Phone 426  
 A boy may love a girl, that is his business;  
 A girl may love a boy, that is her business;  
 If they get married, that is their business;  
 If they get hungry, that is our business.

**SECOR & TINKEY, Bakers, Grocers and Feed**  
 Both Phones. 12 E. GAMBIER ST., MT. VERNON, O.  
 Prompt Delivery. See us when you want to Buy or Sell anything in our line.

# Dr. C. A. BECK

14 SOUTH MAIN ST. PHONE F529

Special Attention to  
**Crown and  
 Bridge Work**

STREET DIRECTORY.

S Main 63

- |                         |                                  |
|-------------------------|----------------------------------|
| 108 R I Arnold & Co     | 135½ The Bennington Gas & Oil Co |
| 109 Norton & Kendrick   | " The Brasseur Glass Co          |
| 110 McGough & Dermody   | " C L Sturgeon                   |
| 111 ROGERS BLOCK        | " W R Schryver                   |
| " R C Anderson & Son    | " M H Whiteman                   |
| " L B Houck             | " F B Alberts                    |
| " Wm H Clarke           | " W D Shaw                       |
| " G S Harter            | " P B Pyle                       |
| " A S Condit            | 136 Woolson's Racket Store       |
| 112 H S Campbell & Co   | " S H Peterman                   |
| " Waight & Moore        | 139 G W McNabb                   |
| 113 E O Arnold          | <i>Gambier intersects</i>        |
| 114 C A Bope            | 200 Stephan & Lorentz            |
| 115 Loreys Drug Store   | Novelty Store                    |
| 116 The Market House    | 201 Browning & Co                |
| 117 W M Young           | 202 Erow Bros                    |
| 118 C L Stevens         | 203 E A Keller                   |
| 119-121 GLASS BLOCK     |                                  |
| " Meyer Lindorf & Trigg |                                  |

## Meyer, Lindorf & Trigg

**DEPARTMENT STORE**

**Dry Goods**

- |                              |                           |
|------------------------------|---------------------------|
| 120 L A Quaid                | 204 Carl Pahl             |
| 122 H Spitzer & Co           | 205 G R Baker & Son       |
| 124 A R Browne               | 206 Alexander Marchand    |
| 125 J C Armstrong & Son      | 207 C F Brent             |
| 126 Knights of Columbus      | 208 Max Hyman             |
| 128 J McCormick              | 208½ Lizzie Hyatt         |
| 130 Buckeye News Co          | 209 Ernest Schiappacasse  |
| " Neal & Sapp                | 209½ UNION BLOCK          |
| " H G Daniels                | " R L McIntosh            |
| " Edward Grant               | " H J Sheppard            |
| 131 W A Porter               | " The Tri State Land Co   |
| 133 G F Bostwick             | " W F Lewis               |
| 134 I M Lybarger             | " T L Eley                |
| 135 Sipe & White             | " J F Adamson             |
| 135½ Stream & Rimer          | " I C Miller              |
| " The Elmwood Realty Co      | " The Holt Oil and Gas Co |
| " D B Grubb                  |                           |
| " The Mt Vernon Gas & Oil Co | 211-213 R F Mantz & Co    |
|                              | " W F Allen               |

and LICENSED EMBALMERS 4 N. MAIN ST., Both Phones Free Ambulance Service

# CHAPPELEAR & CO., Undertakers

## Sanderson & McCreary

301 WEST HIGH STREES BOTH PHONES

Cement, Wall Plaster,  
**LUMBER**  
 AND ALL KINDS OF  
 Building MATERIALS

# FRANK E. KIRBY & CO.

IN THE LEAD FOR  
**LINOLEUM**  
Floor Oil Cloth, Matting,  
WINDOW SHADES,  
CURTAIN POLES

107 SOUTH MAIN ST. PHONE 5

64 S Main

MT. VERNON

- |                                  |                                    |
|----------------------------------|------------------------------------|
| 214 Antoine LePage               | 302 Leon Mondron                   |
| " The O K Saloon                 | 302½ C E B Miller                  |
| 216-218 W B Weaver               | 304 W M Osenbaugh                  |
| 217 The Hunt Tailoring<br>Co     | 306 Joseph Mayer                   |
| 217½ Mrs Hula Payne              | 306½ S W Roberts                   |
| " Delano Monroe                  | 307 Fultz & Scott                  |
| " Dennis J Lee                   | 308 Arlington House                |
| " B F McGee                      | " John Bechtol                     |
| " Rebecca Keck                   | 309 Miller & Spake                 |
| " Ella Burgess                   | 311 C F Arnold                     |
| " F P Bartlett                   | 313 J H Sapp                       |
| 219 Dana Copper                  | 314½ Wm Parker                     |
| " Consumers Brewing<br>Co Agency | 315 Vermont Monument<br>Co         |
| 220-222 Fortune Dog-<br>neaux    | 316 Cerea Malta Bakery             |
| 223 J V Miller                   | 318 W D Porter                     |
| 224 WW Miller                    | " Wm Smith                         |
| 224½ Joseph Jormand              | 319 R E Vail                       |
|                                  | 320-326 The T H Clark<br>Lumber Co |

# R. F. MANTZ & CO. IN THE LEAD FOR LINOLEUM

MATTINGS, WALL PAPER, WINDOW SHADES AND CARPETS

- |                         |                              |
|-------------------------|------------------------------|
| 225 Harry Lurie         | 321 Yauger Bros              |
| " W D Porter            | <i>Water intersects</i>      |
| 225½ Mrs O E Cotton     | 400 Barnard Bros             |
| " T A Davidson          | " J R Todd                   |
| 227 A C Ewing           | 401 Dubinsky Bros            |
| 227½ J R Loree          | 407 Emanuel Petsacos         |
| " P J Miller            | <i>Kokosing River</i>        |
| 228 A B Henderson       | <i>C A &amp; C Ry Tracks</i> |
| 230 Nixon & Shrimplin   |                              |
| 232-234 Harry Gilson    |                              |
| 237 (229) A A Roy       |                              |
| 238 Elum Fruit Co       |                              |
| <i>Front intersects</i> |                              |
| 300 L N Mathias         |                              |
| 300½ Leonadis Vardaros  |                              |
| 301 H E Gotshall        |                              |
| " Hotel Fultz           |                              |

## MANSFIELD AV

From 607 N Main north-  
west to limits

- 1 Mrs S A Pence  
" C W Barre  
5 G P Morgan  
9 S A Trott  
*Scott begins*

**GENERAL CONTRACTORS**  
and Dealers in SEWER PIPE, FIRE CLAY AND BRICK  
AND ALL KINDS OF CEMENT WORK.

**Church & Wise**  
608 EAST FRONT ST. Both Phones

**Keeley**  
Cure  
SPACIOUS  
MANSSION.  
Ample grounds.  
Book Free.  
Only Cure in Ohio.

## FOR LIQUOR AND MORPHINE HABITS

Is the only sure and rational treatment  
for persons addicted to Drink and Drugs.  
Send for Free Booklet and Terms.

1087 N. Dennison Ave., Columbus, O.

**JEWELL THE ROOFER**  
R. M. JEWELL, Mgr.  
Phones: Residence—Ind. No. 186F; Shop—Ind. No. 186B, Bell Main 78R  
9 EAST FRONT ST.  
SLATE AND METAL ROOFING,  
SPROUTING, CORNICE, WARM AIR  
FURNACES, STEEL CEILINGS.



# McCormick

# FURNITURE UNDERTAKING

STREET DIRECTORY. Maplewood av 15

**WM. A. LEACH LUMBER CO.**  
SOUTH MULBERRY STREET, OLD ARTIFICIAL GAS PLANT  
LUMBER, LATH, SHINGLES, LIME AND  
CEMENT. SASH, DOORS AND ROOFING  
BELL TEL. 379  
CITIZENS TEL. 258

- 11 J H Debes
- " Mrs C A Debes
- 13 E F Day
- 17 J C Scott  
*Calhoun begins*
- 18 George Hull
- 19 W H Lemmer
- 20 J P Martin  
" Robert McCullough
- 21 E O Parrott
- 23 Mrs F C Witherell
- 24 R C Curtis  
*Warden ends*
- 25 C F King
- 26 Charles Mercer
- 27 Mrs Anna Hobbs
- 31 C D McCullough
- 33 T G Botzer

- 9 M F Coad  
*Jefferson intersects*
- 100 I C McCalla
- 103 J E Scott
- 104 G M Debolt
- 105 (3) W W Newton  
" W J Tindall
- 106 R L Herrington  
" J E Beach
- 107 (1) F B Clark  
*Harrison intersects*
- 200 E C Wolfe  
*Jackson intersects*
- Elm intersects*
- 400 Alexander Romain  
*Lincoln intersects*
- 501 J E Kerr

## G. R. BAKER & SON PHARMACISTS

and Manufacturers of **ELIX CAPCINE**  
for the Cure of Headache, Sour Stomach,  
Indigestion, Heartburn, &c., &c.

- " J M Siemer
- 35 G W Porter
- " F M Pelton
- 40 Jerry Latherns
- 42 David Parker
- 43 E L Ewers
- 44 W S Smith
- 47 J C Merrin
- 49 S W Wingeier

### MAPLE—NORTH

From 925 W High north to  
limits

### MAPLE AV

Elmwood Place, from Mar-  
tinsburg rd n e to Cliff

### MAPLEWOOD AV

From Adams west to limits  
two south of Gambier

- 3 Mrs Viola Cline
- 7 W E Stone

### MT VERNON AV

Elmwood Place from New-  
ard rd, east to Division  
3 south of river

### MECHANIC—NORTH

From 109 W High north to  
Sugar

- 1 F B Snyder
- 2 J B Cochran  
*Chestnut intersects*  
*Sugar intersects*

### MECHANIC—SOUTH

From 112 W High south to  
river

- Vacant
- 2 G H Bliss  
*Vine intersects*
- 102 Angeline Fissel
- 103 Henry Agnew  
" Mrs Margaret Roberts

**SIPE & WHITE**  
— SOUTH MAIN STREET —

A wide range of patterns  
always in stock, embracing  
the latest for each season

# The Tailors

## G. R. SMITH & CO. | LUMBER

CITIZENS PHONE 621 | BELL PHONE 50 W | 110 SOUTH MECHANIC

# Ringwalt's

DRY GOODS, Carpets,  
Notions, Curtains  
and WINDOW SHADES

66 S Mechanic

MT. VERNON

- 106 J F Yoakam  
*Gambier intersects*  
203 R M Davis  
205 B O Warman  
*Front intersects*  
302 John Eastbrook  
" T P Hoar  
" John McGilvery  
*Water intersects*

## MONROE

- From 431 N Sandusky west  
to Railroad  
8 O W Youngblood  
9 Adam Kime  
*Chester begins*  
10 F F Sharp  
100 L A Bowers  
105 Charles Rector  
*Railroad intersects*

- Sugar intersects*  
201 Joseph McCormick  
206 W B Brown  
208 Mrs A C Kinney  
207 J C Selby  
" Methodist Protestant  
Church  
211 A B Tarr  
*Hamtramck intersects*  
Central School, High  
School  
304 D F Ewing  
*Burgess intersects*  
401 W H Jones  
403 J S Ogg  
404 Mrs Grace Parmenter  
404½ J B McCormick  
405 E F Larabee  
" John Thoms  
406 W E Wills

## STREAM & RIMER

L. A. Stream  
Wm. F. Rimer 135½ S. Main, Mt. Vernon

- MULBERRY—NORTH**  
From 15 W High north to  
limits  
3 W V Alsdorf  
5 Mrs A C Hall  
6 E L Crider  
7 Union Steam Dye  
Works  
9 J A Staunton  
*Chestnut intersects*  
101 J V V Elder  
103 H E Gotshall  
104 Thomas Smith  
" Malissa Hammond  
105 Mrs Caroline Mitchell  
" F M French  
106 J W Bennett  
" A F Mapes  
107 Mrs Martha Beam  
109 Robert Baldwin

## REAL ESTATE

— LOANS —

Fire and Life Ins. Agts.

- 407 Mrs M J Stephens  
" E F Thuma  
*Pleasant intersects*  
501 H J Sanderson  
502 C S Claypool  
503 C V Hamer  
" Frances Patterson  
504 I M Lybarger  
504½ M J Fish  
505 A J Matthews  
506 C C Cox  
507 Nathaniel Butcher  
*Lamartine pl intersects*  
600 S R Tucker  
601 C D Horn  
" Ida Casey  
" H C Horn  
605 W E Davis  
607 M A Fordney  
*Curtis intersects*

## J. A. Schaeffer, Attorney-at-Law

OFFICE: 2 and 4 BANNING BUILDING  
Over F. and M. Natl. Bank, Mt. Vernon, O. P. O. Box 261

Practice in State and Federal  
Courts. Attorney for  
Bonding Company.

RELIABLE INSURANCE  
(Wm. Welsh & J. A. Schaeffer)

**COAL**  
Agt. Hard and Soft  
CITIZENS PHONE 455  
WEST GAMBIER ST., OPP. QUAIL MILL

**MILD**

**THE WILKINSON ELECTRIC CO.**  
ELECTRICAL SUPPLIES, MACHINERY AND CONSTRUCTION  
Phones { Mt. Vernon 94  
          { Central Union 85R

Office and Stock Room  
ELECTRIC  
LIGHT STATION  
MT. VERNON, O.  
W. B. WILKINSON, Mgr.



# Bogardus & Co.

HARDWARE, Screen  
Doors, Machinist's  
and Carpenter's Tools

PHONE 180

68 N Norton

MT. VERNON

- 7 S W Tubbs
- 9 Clair Rogers
- 11 H W Hill
- Chestnut intersects*
- 102 Walter Jones
- 103 L K Oliver
- 104 O M Mulvaney
- 105 Burley Beeman
- 106 Vital Maison
- 107 J I Billman
- 108 J H Alley
- " Lewis Dial
- 110 W J Mawer
- Sugar intersects*
- 201 Mrs M E Lewis
- " Robert Carter
- " C & G Cooper Co
- Hamtramck ends*
- 215 J M Smith
- 216 Wm Allam

- 317 G T Jones
- 319 C W Trott
- 321 Edward Saunders
- 323 Mrs A T Blocher
- " Darius Phillips
- 325 A E Cowden
- " J F Singer
- Sandusky intersects*

## NORTON—SOUTH

From 408 W High south to  
river

- 2 H C Curry
- W Vine intersects*
- B & O R R intersects*
- 101 Mrs R A Brown
- 103 Morris Penrose
- 105 J B Wery
- 105 Fred Martindale
- 107 Brainard Welshymer

## The SHUMAKER Electric Construction Co.

F. & M.  
Bank  
Bldg.

**ELECTRICAL SUPPLIES and MACHINERY**

Citizens  
Phone  
B - 741

- 217 J L Brining
- 218 H W Pursel
- " C M Pursel
- 219 H A Wilgus
- 220 J S Warman
- 221 Mrs M C Stokes
- 222 T H Stokes
- Burgess intersects*
- 301 James McCullough
- 303 Richard Fowler
- 305 W E Sutton
- 306 J W Hackley
- 307 C W Van Wicklen
- 308 C B Speck
- " J L Mosher
- 309 T J Carpenter
- 310 W E Staunton
- 311 A V Tablet
- Pleasant extension*
- Railroad begins*

- 109 H M Carr
- 111 J W Styers
- Gambier intersects*
- 201 J A Back
- " The Wilkinson Elec-  
trical Co
- " Electric Power Sta-  
tion

## OAK

From Catherine east to  
Boynton, one south of  
Vine

- C J Hofmann
- F E Baker
- A C Baker
- Sarah Kidwell
- C E Reese
- George intersects*
- 100 S S Shifflette

**The Leading GROCERS**

**EVERYTHING GOOD TO EAT**

**J. C. ARMSTRONG & SON**

**BOTH PHONES 125-127 SOUTH MAIN ST.**

**B. E. SALISBURY**

**BUGGIES, PHAETONS  
SURREYS AND RUNABOUTS**  
SPRING WAGONS and FARM MACHINERY of All Kinds

**REXALL MU-CU-TONE**  
**WILL CURE CATARRH**

# Go to Browning on the Corner

For all kinds of DRY GOODS and NOTIONS

STREET DIRECTORY.

Park 69

100 Sarah C Sanford

107 Jacob Murray

108 Elizabeth Clark

109 C F Smith

110 D M Easterday

111 John Worley

113 E K Ashbaugh

*Rodgers intersects*

297 D A Fobes

298 Aaron Vernon

299 D W Hawkins

*Center Run intersects.*

300 J J Umbach

301 S E Wise

302 C W Purbaugh

303 Wm Champion, jr

304 W L Mapes

305 E M Purbaugh

306 F E Stevens

5 J D Ewing

6 Thomas Hillier

7 Sarah J Craft

8 Mrs E J McFeely

9 T R McDonald

" R I McIntosh

10 D F McFeely

*E Hamtramck intersects*

*E Burgess intersects*

300 H W Pilkington

*E Pleasant intersects*

## PLEASANT—EAST

From 406 N Main east to limits

1 J J Scribner

*Gay intersects*

105 D D Pugh

107 Mrs Mary Dial

## THE T. H. CLARK LUMBER CO.

For LUMBER and BUILDING MATERIAL

320 - 326 S. MAIN STREET

Both Phones

223

307 G F Sheppard

*Boynton intersects*

### OHIO AV

West Vernon Addition from Terrace av west, second south of river

### OLIVER AV

West Vernon Addition, Fourth south to river

### PARK

From 306 E High north to Pleasant

5 Church & Son

*Chestnut intersects*

Frank Moore

2 D H Lantz

3 John Garrad

4 M M Murphy

108 H G Magill

109 A W Learned

110 A L Simmons

112 Mrs M A Peardon

" Mrs M J Weaver

113 The Mt Vernon Food Co

114 E A Schlairet

116 B W Bostwick

" C C Williams

*McKenzie intersects*

200 C N Brentlinger

204 E M Wutzler

206 Mrs Sarah Barrett

210 Charles Passmore

214 Mrs Elizabeth Porter

216 W G Scribner

218 C G Harris

*Park ends*

Christian Jackson

224 C O Harvey

**R. WEST** The Merchant Tailor  
EAST SIDE PUBLIC SQUARE

**Woolson's Racket Store**  
**Everything for the Housekeeper**  
**COR. MAIN AND GAMBIER**

**A. B. STEVENS**  
**STAPLE AND FANCY GROCERIES**  
**214 WEST HIGH ST.**  
 Both Phones

# LOREY'S DRUG STORE

Sign of the "OWL CLOCK"

115 South Main St.  
BOTH PHONES

N. W. Cor. Public Square and West High St., Mt. Vernon, Ohio. New Phone 426

## The COTTAGE RESTAURANT

A boy may love a girl, that is his business!  
A girl may love a boy, that is her business!  
If they get married, that is their business!  
If they get hungry, that is our business.

70 E Pleasant

MT. VERNON

- 226 George Ward
- " D E Bricker  
*Division ends*
- 228 C C Caley
- 230 Charles Champion
- 232 J N Majors  
*Clinton ends*
- 233 J G Simpkins
- " A S Robison
- " F L Dodd
- 234 Wm Champion
- 236 Frank Herdman
- 238 E R Borden
- 240 Peter Summers
- 242 J W Laflin
- 244 W W Lybarger
- 246 C C Groves
- 248 C P Tier
- 250 S H Bendel  
*N Catharine ends*

- 113 Simon Seiler  
*Cottage begins*
- 114 Mrs S E Robinson  
*C A Skinner*
- 115 Lucien Mayer  
*George Lemaire*
- 116 Gomer Gilliland
- 117 David Hanger  
*Sandusky intersects*  
*Norton intersects*
- 2 J B Barncord
- 4 J C Gallagher  
*Mary Fetrow*
- 5 H C Buckland
- 6 J F Dickson
- 7 Charles Hammer

### POTWIN

From 606 E High south to  
Vine

## F. G. MARDIS

## PIANOS

Citizen Phone 511B, Bell 113R  
South Side PUBLIC SQUARE

- 254 W W Comstock
- 256 W A Smith
- 258 P J Flynn  
*Braddock ends*

### PLEASANT—WEST

From 407 N Main west to  
mill race

- Charles Hutton  
*Mulberry intersects*
- 104 I N Lohr
- 106 W D Casteel
- 107 Mary E Seymour  
*C J Benoy*
- 108 Mrs D L McPeters
- 109 W F Swingle  
*Mrs Abigail Bartlett*
- 110 J M Squires
- 111 J P McDonough
- 112 George Craig

### PROSPECT

From Curtis north to be-  
yond Calhoun one west of  
Mulberry

- 8 C E Knerr
- 14 Emile Prevot
- 15 J A Porter
- 16 J H Masteller
- 17 W V Newcomer
- 18 C A Hamilton  
*Calhoun intersects*
- 105 J C Mapes  
*J G Howell*
- 107 Mary E Selegue

### PUBLIC SQUARE— EAST SIDE

From S Main to N Main  
Curtis House  
L W Drake

315 SOUTH MAIN STREET

MT. VERNON, OHIO

GIVE US A CHANCE TO FIGURE FOR YOU

## VERMONT MONUMENT CO.

WE HANDLE MANTELS  
OF ALL KINDS

## Stauffer

2 NORTH MAIN ST.

## CLOTHING

and MEN'S FURNISHINGS  
QUALITY AND PRICE RIGHT

# Dr. C. A. Beck, Dentist

14 SOUTH MAIN STREET

PHONE F 529

STREET DIRECTORY. E S Public Sq 71

103 South  
Main Street  
Mt. Vernon, O.

**FISH & LYBARGER'S**  
SIGN OF THE  
BIG BOOT  
**CASH SHOE HOUSE**

GO  
TO  
**FOOTWEAR**

For Reliable High Grade

Curtis House Bar  
C G Snow  
W H Thayer  
George W Bunn &  
Son  
The Democratic Ban-  
ner  
Richard West  
L F West

POST OFFICE

MASONIC TEMPLE

City Cigar Store  
Turben & Graham

COOPER BUILDING

Idlehour  
Wonderland  
John Cooper  
Mrs E C Whiteside  
Electric Light and R  
Ry Co

The Johnson Press  
Pythian Armory  
G N Clark  
Water Works Shop  
Gas Co's Shop  
J M Claypool  
O C Chase  
J W Paige  
Nat'l Cash Register  
W R Morrison

**PUBLIC SQUARE—  
WEST SIDE**

From S Main to north Main

KIRK BLOCK

A T Fulton  
D F & J D Ewing  
The Clark Oil & Gas  
Co  
Frank Emery

**Meyer, Lindorf & Trigg**

**DEPARTMENT STORE**

**CLOAKS**

Dr J F Lee  
*High commences*  
Craft & Tauger  
Home Building and  
Loan Co

ARNOLD FLATS

KOKOSING FLATS.

W F Allen  
A H Mitchell  
A E Auskings  
Ella Bricker  
W S Hannum  
J L Leonard  
E J Lett  
H V Smoots

49 Board of Public Ser-  
vice

" Water Works Dept  
Ohio Fuel Supply Co  
Pearl Laundry

4 Kaufman & Glore  
" W M Koons  
14 J N Barker  
15-16 Mardis Music  
Store  
18 U S Express Co  
F C Fuller  
Log Cabin Cafe  
19 J Hildreth & Co  
21 A E Mercer  
21½ Horn & Coe  
Christian Science  
Reading Rooms  
23 Bogardus & Co  
" Wilmot Sperry  
23½ Bruno Freydl  
24½ J F Turner  
24-25 Knox County Sav-  
ing Bank  
West Vernon Land Co

**CHAPPELEAR & CO., Undertakers**  
and LICENSED EMBALMERS 4 N. MAIN ST., Both Phones Free Ambulance Service

**Sanderson & McCreary**

301 WEST HIGH STREET

BOTH PHONES

**LUMBER, CEMENT  
and WALL PLASTER**

ALL KINDS OF

**Building Material**

# FRANK E. KIRBY & CO.

IN THE LEAD FOR  
WALL PAPER

CHINA AND  
SILVERWARE

107 SOUTH MAIN ST. PHONE 5

72 W S Public Sq MT. VERNON

**GENERAL CONTRACTORS**  
and dealers in all kinds of  
**Building Materials and High Grade Cement**  
CEMENT TRIMMINGS FOR STONE BUILDINGS A SPECIALTY.

26½	G A R Hall	<b>RACE—SOUTH</b>
"	J B Graham	From 600 W High south to
"	C K Salisbury	Gambier
"	C E Critchfield	
"	M H Kaufman	<b>RAILROAD</b>
"	City Engineer's Of- fice	From 311 N Norton north- west to Franklin
26	Ed Dever	1 A L Stokes
"	J F Turner	2 H J Sturts
	<i>High commences</i>	5 Fred Franz
30	M M Murphy	6 Ross Scott
"	L G Hunt	" E J Carpenter
"	O G Daniels	10 Norman McMan
"	S D Cooley	12 G W Lingerfield
"	J L Butler	13 E G Blubaugh
32-34	J R Seymour	14 J B Winteringer
34-35	Cooper & Atwood	14½ C L Severns
36	McCormick & Robi- son	" T D Ward
37	Winchester Faust	15 A W Pelton
		16 F L Griffin

**THE DUNLAP RUG WORKS**  
A. R. DUNLAP  
PROPRIETOR  
BOTH PHONES  
CARPETS CLEANED BY COMPRESSED AIR OR TUMBLER  
RUGS AND DRUGGETS MADE FROM YOUR OLD INGRAIN OR BRUSSELS

# R. F. Mantz & Co.

Newest Goods  
Lowest Prices

211-213 SOUTH MAIN STREET, MT. VERNON, OHIO

<b>QUARRY—SOUTH</b>		18 Alfred Upfold
From 1006 Gambier av	south to limits	" W F Weider
		<i>Monroe ends</i>
1	D F Adams	20 B F Dial
2	C Maynard	22 N R Smith
3	Marcus Porter	26 Clement Gassbaugh
"	G W Howard	27 Jennie Ray
4	J A Stanford	28 Michael O'Brien
5	C Green	<i>Washington ends</i>
6	George Scase	29 J H Ralls
7	O D Miller	32 M P Gatton
8	J J Shellenbarger	33 W T Taylor
		" C H Allen
		35 J F Bumpus
		37 Sylvanus Smith
		39 M R Spohn
		39 Wm Vian
<b>RACE—NORTH</b>		
From 601 W High north to	Chestnut	

**Church & Wise**  
608 EAST FRONT ST. BOTH PHONES

**Keeley Cure**  
SPACIOUS MANSION.  
Ample Grounds.  
Book Free.  
Only Cure in Ohio.

## FOR LIQUOR AND MORPHINE HABITS

Is the only **sure** and **rational** treatment for persons addicted to **Drink and Drugs**. Send for Free Booklet and Terms.

1087 N. Dennison Ave., Columbus, O.



# McCormick

Free Ambulance

FURNITURE

STREET DIRECTORY.

Ringold 13

**RIDGELY—SOUTH**  
From 306 E High south  
through Elmwood Place

10 W M Kiger  
12 S S Beck  
*Coshocton av intersects*

**RIDGEWOOD AV**  
From S Adams west to  
to limits one south of Gam-  
bier

O D Layman  
2 J A Back Jr  
4 B H Bair  
6 Vacant  
8 C W Mills  
*Jefferson intersects*  
E J Bennett  
102 C G Back  
*Harrison intersects*  
George Merrill  
*Jackson intersects*  
*Elm intersects*

**ROGERS—SOUTH**  
From 724 E High south to  
Gambier av

4 Amos Mosholder  
*Vine intersects*  
104 J R Lane  
106 H A Brown  
108 Douglas Metcalf  
*Oak intersects*  
200 R H Hyatt  
202 J B Hyatt  
204 Michael Carr  
206 S E Kunkel  
207 John Corcoran  
*Cedar intersects*  
300 Vacant

## R. S. HULL & CO.

ROCK OAK SOLES WEAR LIKE IRON

400 E D Barr  
" Delsie Butcher  
401 Samuel Clark  
403 W J Rush  
404 Clyde White  
407 S A Green  
*Lincoln intersects*  
500 J B Parker  
506 P C Lauderbaugh  
" H W Higbee  
507 A W Ryan  
*Cherry intersects*  
*Fountain intersects*

301 Jacob Young  
302 C J Woods  
303 Alice Householder  
304 Carrie Shield  
*Gambier av intersects*

**SANDUSKY—NORTH**  
From 207 W High north to  
limits

101 L P Wallot  
103 W H Faulkner  
*Chestnut intersects*  
202 Mrs C M Ashbaugh  
203 G E Yauger  
204 J F Hammett  
205 Bennett McCoy  
*Sugar intersects*  
*C & G Cooper Co*  
*Hamtramck intersects*  
301 T M Plumber

### RINGOLD

From 803 E High north to  
Coshocton av  
*E Chestnut intersects*  
8 August Pauquinn  
" W M Cosner

## G. R. SMITH & CO. | LUMBER

CITIZENS PHONE 621 BELL PHONE 50 W 110 SOUTH MECHANIC

POOL

City Cigar Store

H. ANDERSON, Proprietor

BILLIARDS

Furnishings

This department of our  
store is always stocked  
with the best to be had

SIPE & WHITE  
SOUTH MAIN STREET

# Ringwalt's

DRY GOODS, Carpets,  
Notions, Curtains  
and WINDOW SHADES

74 N Sandusky MT. VERNON

- |                                    |                                |
|------------------------------------|--------------------------------|
| 301 G H Gipson                     | 420 Mrs Margaret Lin-          |
| 303 Worthington Monroe             | gerfield                       |
| 305 A M Jordan                     | " P E Derry                    |
| 305 $\frac{1}{2}$ Charles Buchanen | <i>Calhoun ends</i>            |
| " J O Carter                       | 421 G W Sweet                  |
| 307 J J Miller                     | 422 Wm Lemley                  |
| " Mrs Amanda Butler                | 423 C B Cochran                |
| <i>Burgess intersects</i>          | 423 $\frac{1}{2}$ Mrs M C Linn |
| 400 F I Blair                      | 424 T H Zent                   |
| 401 H D Hookway                    | 425 Mrs O J Severns            |
| 402 M L Carter                     | 426 E S Longaker               |
| " Thomas Danberry                  | 427 E M Seavolt                |
| 403 I H Perrine                    | 428 Vacant                     |
| 404 R B McCune                     | 429 C S Hinken                 |
| " Elizabeth M Moore                | 430 Harry Parnell Jr           |
| <i>Pleasant intersects</i>         | 431 J L Kilkenny               |
| <i>North West ends</i>             | " Mrs Alvina Doty              |
| 406 A S Harris                     | <i>Monroe ends</i>             |
| 407 George Lemaire                 | 432 W L Perry                  |
|                                    | 433 C L Wright                 |

**JEWELERS AND OPTICIANS**  
 PHONOGRAPHS and RECORDS  
 4 SOUTH MAIN ST. Citizens Phone B769

# The Mecca

**M. T. LEE, PROP.**  
 16 W. VINE ST.  
 Wines, Liquors and Cigars

- |                                    |                        |
|------------------------------------|------------------------|
| 408 D E Welker                     | 434 T J Murrin         |
| 409 E G Warman                     | 435 Mrs Mary Murray    |
| 409 $\frac{1}{2}$ E C Mahaffey     | 436 C E Cochran        |
| 410 W S Hogue                      | <i>Cooper pl ends</i>  |
| 411 M J Brubaker                   | 437 Garret Berry       |
| 412 C A Wells                      | 438 J L Perdue         |
| 411 $\frac{1}{2}$ J F Rippey       | 439 G F Seavolt        |
| 413 R L Cole                       | <i>Madison ends</i>    |
| 413 $\frac{1}{2}$ J V Winterringer | 441 A J Seavolt        |
| <i>Norton ends</i>                 | 445 F M Davis          |
| 414 L B Popham                     | <i>Washington ends</i> |
| 415 V R Coile                      | 449 J M Davis          |
| " C E McManis                      | 451 G E Beeney         |
| 416 J F Smith                      | 452 J H Lemley         |
| 418 Clyde Hockman                  | 453 J M Keigley        |
| " S W Laferre                      | <i>Franklin ends</i>   |
| 419 Jacob Paul                     | 454 Johanna Sheahan    |
| 420 J F Mahoffey                   | 455 J M Taylor         |
| <i>Curtis intersects</i>           | Vacant                 |
| 414 H L Mahaffey                   | 456 Murdock Gunn       |

**ANKENY'S**

**THE WILKINSON ELECTRIC CO.**  
 ELECTRICAL SUPPLIES, MACHINERY AND CONSTRUCTION  
 Phones { Mt. Vernon 94  
 Central Union 85R  
 Office and Stock Room  
 ELECTRIC  
 LIGHT STATION  
 MT. VERNON, O.  
 W. B. WILKINSON, Mgr.

## Wm. Welsh, Reliable Insurance

(Wm. Welsh and J. A. Schaeffer.) Tels.: Citizens—Office 255, Res. 326, Bell 214R.  
 OFFICE 2 and 4 BANNING BLDG., Over F. & M. Natl. Bank, Mt. Vernon, O. P. O. Box 261

of all kinds. Farm and Tornado  
 Insurance a specialty. REAL  
 ESTATE—MONEY TO LOAN.

# WALL PAPER LARGEST STOCK LOWEST PRICES ARNOLD'S

ARTISTIC  
PATTERNS

STREET DIRECTORY.

E Sugar 75

- 459 Lake Banning  
" Vacant  
461 W D Banning  
*Belmont av ends*  
467 Mrs V M Shannon  
" J E Ebersole  
469 E S Albaugh  
469½ M E Lape

## SANDUSKY—SOUTH

From 218 W High south to  
Front

- Vine intersects*  
102 F C Waddell  
104 Vacant  
*Gambier intersects*  
202 City Bottling Works  
" M H May  
211 G W Brooks  
*Front intersects*

- 110 C C Dowds  
111 C A Myers  
112 John McIntosh  
113 E E Trimble  
114 H F Hill  
115 W W Doup  
116 P J Smithhisler  
117 E L Grubb  
117½ A H Lindsay  
" Joel Levy  
118 Luke Mambourg  
118½ D W Metcalf  
119 F J Meade  
121 J T Goodrich  
122 J W Jones  
123 Henry Larimore  
124 C L Johnson  
*N McKenzie intersects*  
Vacant  
Vacant

## Meyer, Lindorf & Trigg **Carpets** DEPARTMENT STORE

### SEVENTH

West Vernon Addition from  
Kokosing river south

### SIXTH

West Vernon Addition from  
Seventh south

### SUGAR—EAST

From 112 N Main east to  
beyond McKenzie

7 Home for the Aged  
*Gay intersects*

- 102 Z E Taylor  
103 R S Goodell  
105 H O Wintermute  
107 Wm Jamison  
108 R W Wintermute  
" W B Wise  
109 J K Schnebly

### SUGAR—WEST

From 107 N Main west to  
limits

- 8 Way Martin  
10 J F McCormick  
9 Leopold Mamburg  
*N Mulberry intersects*  
101 J S Smoots  
102 Rollie Stoye  
103 H E Challingworth  
104 C L Gordon  
*Mechanic ends*  
106 J W Mullin  
107 C M Stamp  
108 G J Huntsberry  
110 Storage for Coopers  
112 The C & G Cooper  
Co  
*Sandusky intersects*  
204 H B Sutton

**H. S. CAMPBELL & CO.** Real Estate  
 THE BIGGEST AND BEST COMPANIES IN THE CITY  
 112 1-2 SOUTH MAIN STREET  
 LOANS and INSURANCE

**Harrison Burial Association**  
 CHAPPELEAR & CO., OFFICIAL UNDERTAKERS  
 4 North Main Street  
 Both Phones

**DR. E. C. BEGGS** DENTIST  
 Crown & Bridge Work  
 COLUMBIA BLDG., N. E. COR. PUBLIC SQ. AND HIGH ST.

**THE NATIONAL CASH REGISTER CO.** OFFICE: STAUFFER BLK., MT. VERNON, OHIO  
 GEO. C. VAIL, SALES AGENT AND MANAGER  
 Any one desiring a New National Cash Register, a Second-Hand one, or needing Repairs or any Supplies, Call by Phone or Address Box 231  
 OFFICE OPEN EVERY SATURDAY ALL DAY

# Bogardus & Co.

PAINTS, OILS AND  
 VARNISHES, WHITE  
 AND RED LEAD  
 PHONE 180

76 W Sugar MT. VERNON

- 206 E E Pugh
- " J A Weigand
- N West intersects
- The C & G Cooper Co
- N Morton intersects
- Mill race intersects
- B & O R R intersects
- Bridge Works intersects
- Adams intersects
- 509 The Mt Vernon Bridge Co
- 510 W M Biete
- 513 Thomas Woodhall
- 514 Peter Collins
- 515 J F Turner
- Jefferson intersects
- 601 A G Faddis
- 602 P G Sweet
- 603 J W Corbin

- Fred Lawman
- W M Hill
- SPRING PL
- From Curtis Pl east to No Place
- Orval Weir
- Thomas Weir
- SCOTT
- From 9 Mansfield av west to Prospect
- TENTH
- West Vernon Addition from Kosing river south
- TERRACE AV
- West Vernon Addition from Kokosing river s e and s w to Eighth

## McNABB'S GROCERY

Both Phones 77

Best Grade Groceries,  
 Choicest Fruits,  
 FRESH VEGETABLES

- 604 Emmerson Young
- 606 H C Burnett
- 607 J K Pipes
- 608 W J Shaw
- Harrison intersects
- Vacant
- 701 G P Benson
- 702 F A Stewart
- 704 J D Croston
- 801 Alfred West
- 803 W R Sleeman
- " W A Hunter
- 805 C W Jamison
- 807 Bert Kegerries
- Jackson intersects
- C L Smith
- Elm intersects
- R M Taylor
- Mrs Sarah Bedell
- Maple intersects

- VINE—EAST
- From 16 S Main east to limits
- 1 H H & R M Greer
- " Board of Education
- " The Vt Vernon Telephone Co
- " Central Union Telephone Co
- 2 Western Union Telegraph Co
- 3 Bradfield & Davis
- " The New Era Restaurant
- 4½ Adam Wrentzel
- 6 F H Avery
- " The Kodak Store
- " J W Clark
- 6½ Brown Trading Stamp Co

# B. E. SALISBURY

BUGGIES, PHAETONS  
 SURREYS AND RUNABOUTS  
 SPRING WAGONS and FARM MACHINERY of All Kinds

# ED. DEVER

SELLS REXALL REMEDIES

# L. C. PENN

Sells Pianos, Organs, Sewing Machines, Talking Machines and Everything in Music.

Bell Tel. 183W Citizens Tel. 254F 14 SOUTH MAIN ST.

STREET DIRECTORY.

E Vine 77

**Woolson's Racket Store**  
**Everything for the Housekeeper**  
**COR. MAIN AND GAMBIER**

- |                                 |                              |
|---------------------------------|------------------------------|
| 8 Adams Express Co              | 301 Ann Whitney              |
| 8½ Mollie V Jackson             | 303 J P Newton               |
| 18-20 C K Conard                | 305 C L Sapp                 |
| 19 The Republican Publishing Co | 307 G A Cheyney              |
| " Joseph Wenger                 | <i>S Ridgely intersects</i>  |
| 23 (11) G D Arndt               | 400 J W Sigler               |
| 24 Anthony Sciappacasse         | 401 Mrs Malinda Thompson     |
| <i>Gay intersects</i>           | 401½ E C Mulock              |
| 104 L N Mathias                 | 402 A W Crumley              |
| 105 Mrs Sue Kelly               | 403 Samuel Crumley           |
| 106 F J Kelley                  | 405 Vacant                   |
| 107 Mrs Caroline I Spencer      | 406 Mary Ewart               |
| 108 Mrs M L Forrey              | 407 Howard Spitzer           |
| 109 Beta Phi House              | <i>S Division intersects</i> |
| 110 S W Alsdorf                 | 500 W J Vance                |
| Christian Church                | 501 H C Parker               |
| W L Loree                       | 502 J C Wood                 |
|                                 | 503 W C Trick                |
|                                 | 504 W A Woolson              |

## BRADFIELD & DAVIS

RESTAURANT and LUNCH ROOM 1st Nat'l Bank Bld. 3 EAST VINE ST.

- |                              |                           |
|------------------------------|---------------------------|
| 111 Anna McGough             | 505 R R McIntire          |
| 113 E C Penn                 | 506 J G Stinemetz         |
| 115 H M Lybarger             | 508 P B Pyle              |
| " Miller Mendenhall          | 510 M F Dudgeon           |
| 117 Alice Ewalt              | <i>Clinton intersects</i> |
| 119 C C Ward                 | 600 Mrs P J Warman        |
| 120 G D Neal                 | 601 E J Bunn              |
| 121 I L Walcutt              | 602 Joshua Mill           |
| 122 D P Snyder               | 606 J M Woolison          |
| " C R Paterson               | " I W Butler              |
| 123 Joseph Roberts           | 608 Fred Cole             |
| 124 M C Lybarger             | <i>Potwin intersects</i>  |
| <i>McKenzie intersects</i>   | 609 Ellis Veatch          |
| 201 G W McNabb               | 610 F A Tighe             |
| 203 W F Babbs                | 611 Mary Bodden           |
| 205 A A Dowds                | 612 Mrs Eliza Clark       |
| 207 Ella Hunt                | 612½ W B Hawkins          |
| " Joel Clark                 | 613 C W Heckathorn        |
| <i>S McArthur intersects</i> | 614 A P Cooper            |
| 300 L A Culbertson           | 615 N M Knode             |

**A. B. STEVENS**

**STAPLE AND FANCY GROCERIES**

214 WEST HIGH ST.  
 Both Phones

**A Pointer! ☞ WARNER MILLER'S**  
**For WINES and LIQUORS** for FAMILY and MEDICINAL USE  
 224 SOUTH MAIN STREET

# LOREY'S DRUG STORE

Sign of the "OWL CLOCK"

115 South Main St.  
BOTH PHONES

78 E Vine MT. VERNON

- 616 F F Bunn
- 617 H G Winder
- 618 Fred Shutt
- 619 B F Harris  
*Catharine intersects*
- 700 W A Wilson
- 701 C R Spurgeon
- 702 G N Clark
- 703 J H Jenkins
- 704 H Lurey
- 705 H W Brown
- 706 J Conkle
- 707 J I Ziesloft
- 708 J W Mason  
*First Ward School*
- 709 Frank Bartlett
- 711 W S McGinley  
*James Whitehead*
- 713 Sherman Porter
- 717 J W Johnson

VINE—WEST  
From 15 S Main west to limits

- 1 BANNING BUILDING
- " Welsh & Schaeffer
- " F M Cochran
- " Park B Blair
- " Columbus Ewalt
- " W W Scarbrough
- " W W Young
- " W H Thompson
- 1½ Ralph Gantt
- 3 Forbing Drilling Co
- " Forbing Brokerage Co
- " Forbing Bros
- " National Supply Co
- 7 J L Brining & Co
- " Sherman Porter
- 8 Vacant

## F. G. MARDIS

## PIANOS

Citizen Phone 511B, Bell 113R  
South Side PUBLIC SQUARE

- 718 S H Fry
- 719 R W Johnson
- 720 N E Weir
- 721 C H Weaver  
*B S Bell*
- 722 H S Bunn
- 723 W A Boggs
- 724 R I Glasgow
- 725 Alexander Elliott
- 726 W D McKown  
*Rogers intersects*
- 800 C C Seabolt
- 801 A B Elliott
- 805 S M McCurdy
- 807 L S Poorbaugh
- 808 A A Perrine  
*Center Run intersects*
- 900 J H Shrimplin
- 901 Jackson Tate
- 902 Nicholas VanWicklen

- 9 Joel Levy
- 10 Thomas Brown
- 11 P J Henegan  
*F E Wilson*
- 11½ Sarah A Eckenrode  
*J C Payne*
- 12 M J Davis
- 14 H E Roberts
- 15-17 George Smithhisler  
*Pabst Milwaukee Beer*
- 16 M T Lee
- 18 J D Prickett
- 20 C W Iglar
- 21 L J Branigan
- 23 James Fredo  
*Ralph Gantt*
- 24 Central Hotel
- 25 W H Baker
- S *Mulberry intersects*

**The COTTAGE RESTAURANT**  
 N. W. Cor. Public Square and West High St., Mt. Vernon, Ohio. New Phone 426  
 A boy may love a girl, that is his business;  
 A girl may love a boy, that is her business;  
 If they get married, that is their business;  
 If they get hungry, that is our business.

**VERMONT MONUMENT CO.**  
 315 SOUTH MAIN STREET  
 MT. VERNON, OHIO  
 Wholesale and Retailers  
**GRANITE**  
 OF ALL KINDS

## Stauffer

SUITS MADE TO ORDER

2 NORTH MAIN ST.

TRUNKS and HAND LUGGAGE

# C. A. Beck, D. D. S.

14 South Main Street

Phone F 529

STREET DIRECTORY,

W Vine 79

- |                            |                                 |
|----------------------------|---------------------------------|
| 100 Weber Bros             | 403 C B Squires                 |
| 103-105 C G Browns         | 404 F L Mitchell                |
| s s Phillips & Gaines      | <i>B &amp; O R R intersects</i> |
| 106 W H Baker              | <i>S Norton intersects</i>      |
| 107 L F Strang             | 503 Elbert Barline              |
| 109 Mrs M M Buckingham     | 504 A P Taylor                  |
| <i>Mechanic intersects</i> | 505 W W Bostwick                |
| 200 R P Rose               | 506 E C Cole                    |
| 201 J R Doelfs             | " E J Walton                    |
| 202 R B McCreary           | " The Artesian Soda             |
| 202½ F P Haymes            | Water Co                        |
| 203 J H Meyers             | 507 W J Smith                   |
| 204 P C McCumbie           | <i>Race intersects</i>          |
| " W J McCumbie             | 600 F W Lepley                  |
| 205 Wm Welsh               | " A J Sharpnack                 |
| " J A Schaeffer            | 601 F A Meltzer                 |
| 206 J T Friel              | " S S Pierce                    |
| 207 C A Wolf               | 603 J J Lamson                  |
|                            | 603½ Leopold Smith              |

## Meyer, Lindorf & Trigg

Dry Goods

### DEPARTMENT STORE

- |                            |                             |
|----------------------------|-----------------------------|
| 209 Mrs Margaret Chapman   | 604 M E McDowell            |
| <i>Sandusky intersects</i> | 605 D H Beal                |
| 300 John Miller            | 606 T J Scarbrough          |
| 301 J M Spence             | 607 John Weaver             |
| 303 Mrs C A Clark          | 608 Samuel Cramer           |
| 304 T F Roby               | <i>Adams intersects</i>     |
| 304½ G E Thayer            | 700 D A Yerian              |
| 305 Mrs Sarah Green        | 701 J A Kennedy             |
| 306 Elizabeth Wheeler      | 702 Joseph McManis          |
| 306½ J H Burke             | 703 T L Monroe              |
| 307 George Hancock         | 705 C T Stevens             |
| 308 Mrs Isabelle Willyerd  | 706 F A Ahrendt             |
| 309 A F Galloway           | 706 F R Osborn              |
| 310 The Eagle Mills        | 707½ Vacant                 |
| 311 Michael Garber         | 708 R E Vail                |
| 313 Vacant                 | 709 Sarah Earnest           |
| <i>West intersects</i>     | <i>Jefferson intersects</i> |
| The J S McConnell          | 800 J H Bostock             |
| Co                         | 800½ W A Johnson            |
| 401-403 S H Jackson        | 801 W U Stein               |
|                            | " L A Hall                  |

## Sanderson & McCreary

Cement, Wall Plaster,

**LUMBER**

AND ALL KINDS OF

Building MATERIALS

301 WEST HIGH STREES

BOTH PHONES

**SECOR & TINKEY, Bakers, Grocers and Feed**  
 Prompt Delivery. See us when you want to Buy or Sell anything in our line.  
 Both Phones. 12 E. GAMBIER ST., MT. VERNON, O.

**CHAPPELEAR & CO., Undertakers**  
 and LICENSED EMBALMERS 4 N. MAIN ST., Both Phones Free Ambulance Service

# FRANK E. KIRBY & CO.

IN THE LEAD FOR  
Picture Frames  
AND  
Framed Pictures

107 SOUTH MAIN ST. PHONE 5

80 W Vine

MT. VERNON

801½ F E Chambers	1103 Wm McDaniel
“ J M Jones	1104 G F Christopher
802 A B Moore	“ C C Lucas
“ W C Appleton	1105 H C Hess
803 T C Kirkpatrick	1106 Mrs S E Braggins
804 Arthur Shafer	1107 J W Dillon
805 J M Hill	1109 Mrs S J Atkinson
807 Harry Lamoureaux	“ W G Gaston
808 H B Shafer	<i>Lincoln intersects</i>
<i>Harrison intersects</i>	1200 J B Lewis
900 W H Baughman	1201 W A Bockoven
“ Harry Bowden	1202 A J Wright
901 Charles Whittington	1203 Vacant
903 Harvey Ackerman	1204 U J Debrucque
“ R B Buckingham	1206 Mrs N C Draper
903½ Vacant	<i>Cherry intersects</i>
904 J C Sharpnack	1301 Arthur Trigaux
905 L J Minard	1301½ Emile Durieux
907 C L Blocher	“ Vacant

**GENERAL CONTRACTORS**  
and Dealers in SEWER PIPE, FIRE CLAY AND BRICK  
AND ALL KINDS OF CEMENT WORK.

**Church & Wise**  
608 EAST FRONT ST. Both Phones

## IT PAYS TO TRADE WITH R. F. MANTZ & CO.

THE BIG DEPARTMENT STORE 211-213 S. MAIN ST.

Second Ward School Bldg

*Jackson intersects*

1000 W J Flanagan
1001 W T Thompson
1002 Mrs C J Shaw
1003 Mrs M K Bennett
1004 C B Gessling
“ James Place
1005 Y W Allspaugh
1006 Gregory Arck
1007 C V Bebout
1008 Carl Pahl
1009 C A Starmer
<i>Elm intersects</i>
1100 W G Taylor
1101 Luther Sensel
1102 J J Brown

1306 E P Christel
1307 Vacant

### WALNUT

From north end of Adams west to limits

1 Vacant
T J Sutton
2 Wm Sleeman
3 Patrick Flanigan
4 W H Turner
5 Wm Maxwell
<i>Jefferson intersects</i>

100 O G McCoy
101 J D Singleton
102 T J Cleer
103 C J Turner
104 Mrs Martha Ewing

**Keeley Cure**  
SPACIOUS MANSION.  
Ample Grounds.  
Book Free.  
Only Cure in Ohio.

### FOR LIQUOR AND MORPHINE HABITS

Is the only sure and rational treatment for persons addicted to Drink and Drugs. Send for Free Booklet and Terms.

1087 N. Dennison Ave., Columbus, O.

**JEWELL THE ROOFER**  
R. M. JEWELL, Mgr.  
Phones: Residence—Ind. No. 186F; Shop—Ind. No. 186B, Bell Main 78R  
9 EAST FRONT ST.  
SLATE AND METAL ROOFING,  
SPROUTING, GORNIC, WARM AIR  
FURNACES, STEEL CEILING.



# McCormick HIGH - GRADE FURNITURE

STREET DIRECTORY.

E Water 81

**Save Money by Buying of WM. A. LEACH LUMBER CO.**  
**BUILDING MATERIAL OF ALL KINDS**  
 CITIZENS TEL. 258 BELL TEL. 379  
 SOUTH MULBERRY STREET, OLD ARTIFICIAL GAS PLANT

- 105 G H Jackson
- 107 Jane Bricker  
*Harrison intersects*
- 203 E C Buckland
- 205 Walter Mayo
- 206 I R Carhart
- 207 L W Wright
- 208 Vacant
- 210 C C Forsman
- 212 Joseph McGlade  
*Jackson intersects*
- 301 N D Huffman  
" Henry Faulhafer
- 304 Mrs C L Johnson
- 308 Levi Jinkens  
" C I Scottie  
*Elm intersects*
- 400 C I Banks
- 401 Fred Burke

- WATER—EAST**
- From 320 S Main east to Quarry
- ROBERTS FLATS**
- Albert Fisher  
*Gay intersects*
  - 103 Abraham Carrick
  - 105 Mamie Benson
  - 107 F P Snyder
  - 109 Mrs M E Anderson
  - 111 C O Copper  
*S East intersects*
  - 113 Mary C Sells  
" R W P Scott
  - 115 G W Lane  
" A G Emlich
  - 117 J D Haymes
  - 119 Lewis White  
" Harry Johnson

## G. R. BAKER & SON

### PHARMACISTS

and Manufacturers of **ELIX CAPCINE** for the Cure of Headache, Sour Stomach, Indigestion, Heartburn, &c., &c.

- " Mark Spohn
- 402 S W Bobst
- 403 Vacant
- 404 J H Wootten
- 405 G W Pugh
- 409 A C Coil

- S McKenzie intersects*
- 205 J L Booker  
*McArthur intersects*
- 301 J S Ayers
- 303 Herbert West
- 305 George Lambert  
*Ridgely intersects*
- 405 George Harding  
*S Ridgely intersects*
- 407 Emma E Gardner  
*S Division intersects*

**WARDEN—EAST**

From 719 N Main east to Wooster av

4 W R Hissong  
*Gay ends*

*Wooster av intersects*

**WATER—WEST**

From 321 S Main west to Mechanic

**WARDEN—WEST**

From 719 N Main to Mansfield av

**WEST—NORTH**

From 309 W High north to Sandusky

3 W B Severns  
*Chestnut intersects*

**WASHINGTON**

From 445 N Sandusky west to Railroad

## G. R. SMITH & CO. LUMBER

CITIZENS PHONE 621 BELL PHONE 50 W 110 SOUTH MECHANIC

**Perfect Fitting**  
 Our Tailor-Made Suits are made to fit you perfectly. No custom-made suit ever did this —  
**SIPE & WHITE**  
 SOUTH MAIN STREET

# Ringwalt's

DRY GOODS, Carpets,  
Notions, Curtains  
and WINDOW SHADES

82 N West

MT. VERNON

*Sugar intersects*  
The C & G Cooper Co  
*intersects*

*Hamtramck intersects*

- 301 Vacant
- 303 J S Young
- 305 Mrs E M Cochran
- 307 T M Shellenberger
- 309 Carl Dunmire
- " Benjamin Jones
- 311 J K Butler
- " C C Vasfinder
- Burgess intersects*
- 403 Mrs Huldah Starmer
- " J B Staunton
- 405 W H Thayer
- 407 Florin Sullivan
- Sandusky intersects*

C E Harris  
L Hutchison

**WOOSTER AV**

- From 606 N Main north-
- east to limits
- 2 J G Jennings
- 4 J M Helm
- " C M Stull
- 5 Thomas Parks
- N Gay intersects*
- 6 David McFarland
- 7 F B Jones
- 104 Thurlow Burger
- 106 George Bartlett
- 107 C N Lorey
- 109 J B Hall
- " Walter Butcher
- Warden ends*

## STREAM & RIMER

L. A. Stream  
Wm. F. Rimer 135 1/2 S. Main, Mt. Vernon

**WEST—SOUTH**

- From 308 W High south to
- Gambier
- 6 Silas Cole
- 7 Zesiger Vess & Co
- 9 J H Brewer

*Vine intersects*  
*Gambier intersects*

**WILSON AV**

- From 614 Gambier av
- south to limits

## REAL ESTATE

— LOANS —

Fire and Life Ins. Agts.

- 110 J L Christopher
- 112 W M Seal
- 114 R F Mantz
- 114 1/2 W H Fisher
- 115 C S Frederick
- " S D Frederick
- 116 Aley Johnson
- 119 D N McGibeny
- Ann ends*
- O A Skeen
- McKenzie ends*
- F D Morrison
- M E Moxley

**THE WILKINSON ELECTRIC CO.**  
ELECTRICAL SUPPLIES, MACHINERY AND CONSTRUCTION  
Phones { Mt. Vernon 94  
Central Union 858

Office and Stock Room  
ELECTRIC  
LIGHT STATION  
MT. VERNON, O.  
W. B. WILKINSON, Mgr.

**J. A. Schaeffer, Attorney-at-Law**

OFFICE: 2 and 4 BANNING BUILDING  
Over F. and M. Natl. Bank, Mt. Vernon, O. P. O. Box 261

Practice in State and Fed-  
eral Courts. Attorney for  
Bonding Company.

**RELIABLE INSURANCE**  
Wm. Welsh & J. A. Schaeffer

**WM. MILD**  
Agt. Hard and Soft COAL  
CITIZENS PHONE 455  
WEST GAMBIER ST., OPP. QUAIL MILL

# For LIGHT and HEAT BEST RESULTS LEAST COST ARNOLD'S

FRENCH'S MT. VERNON DIRECTORY.

83

Harrison Burial Association

CHAPELBAR & CO., OFFICIAL UNDERTAKERS

4 North  
Main Street  
Both Phones

## F. M. FRENCH'S MT. VERNON CITY DIRECTORY

1906-1907

### ABBREVIATIONS

\* Before an address indicates that the occupants own the property.

agt .....	agent	man .....	manager
apren .....	apprentice	n .....	north
assn .....	association	phar .....	pharmacist
asst .....	assistant	photogr .....	photographer
av .....	avenue	pl .....	place
b .....	boards	pres .....	president
bldg .....	building	prin .....	principal
bnk .....	bank	propr .....	proprietor
carp .....	carpenter	pub sq .....	public square
cash .....	cashier	r .....	rooms
clk .....	clerk	rev .....	Reverend
compr .....	compositor	res .....	residence
condr .....	conductor	restrut .....	restaurant
confr .....	confectioner	rd .....	road
cor .....	corner	r m c .....	rural mail carrier
e .....	east	s .....	south
elect .....	electrician	s s .....	south side
eng .....	engineer	sec .....	secretary
erctg .....	erecting	sub .....	substitute
h .....	house	trav .....	traveling
inspr .....	inspector	tmstr .....	teamster
kpr .....	keeper	tndr .....	tender
mach .....	machinist	vet surg .....	veterinary surgeon
mesng .....	messenger	whol .....	wholesale
mnfr .....	manufacturer	wid .....	widow

### A

- Abbott Cornelius C, b 205 S Gay
- Abbott David, h Roberts flats
- Abbott Mary E (wid John S), h\* 205 S Gay
- Abercromby J T, driller, b Miller (S V)
- Abersold Samuel [Jennie M], lab, h 302 W Curtis
- Ackerman Carl R [Cora L], bkkpr, h\* 10 W Chestnut
- Ackerman Harold L, clk, b 602 E High

CALL ON **Frank L. Mitchell**

**Tinner and Sheet  
Metal Roofer**

Furnaces, Skylights and Cornices.  
Best Prices Consistent with first-  
class work. ESTIMATES GIVEN

404 West Vine St. Citizens Phone 737 B

Agent for Celebrated  
**White Sewing  
Machine**

**CLOUGH**

**JEWELER - OPTICIAN**  
13 SOUTH MAIN STREET

# Bogardus & Co.

HAY CARRIERS, ROPE,  
Blinder and Fodder  
TWINE. Agents for  
American WIRE FENCE

PHONE 180

84

FRENCH'S MT. VERNON DIRECTORY.

**The Leading GROCERS**  
**EVERYTHING GOOD TO EAT**

Ackerman Harvey [Nettie], painter, h 903 W Vine  
**ACKERMAN WM A [Mildred C]**, Asst Cashr The  
 New Knox Natl Bank, h 611 E High  
 Ackerson Jacob, printer, b Columbus rd (S V)  
 Acworth Alen, snapper, r 109 S Mulberry  
 Adams Daniel F [Mary], atty, h\* e s Quarry 1 s of Gam-  
 bier av  
**ADAMS EXPRESS CO**, Dick P Snyder Agt, 8 E Vine  
 Adams James E [Amelia], lab, h 101 Coshocton av  
 Adams Sadie L, b 404 E Burgess  
 Adams Thomas [Mamie], snapper, h Columbus rd (S V)  
 Adams Wm A [Pearl M], painter, h Sychar rd  
 Adams Wm B [Mary M], fish 16 W High, h\* 404 E  
 Burgess  
 Adamson James F [Mary A], genl contr Union blk, h New-  
 ark rd (S V)  
 Adrian Ava A, student, b 206 N Division  
 Adrian Nancy E (wid Clement L V), b 206 N Division  
 African Methodist Episcopal Church, s s of Front 2 w of  
 Mulberry

## The SHUMAKER Electric Construction Co.

F. & M.  
Bank  
Bldg.

### ELECTRICAL SUPPLIES and MACHINERY

Citizens  
Phone  
B - 741

Agnew Benjamin J [Clara A], printer, h\* 104 W Ham-  
 tramck  
 Agnew Henry [Susie M], cigarmkr, h 103 S Mechanic  
 Agnew Jessie M, hairdresser, b 103 S Mechanic  
 Agnew Sarah C, bkkpr, b 608 E High

### AGRICULTURAL FIRE INSURANCE CO OF WATERTOWN, N Y, Charles K Salisbury Agt, 26½ Public Square West Side (See front cover)

Ahern Edmund L, gasfr, b Newark rd (S V)  
 Ahern John W [Anna A], florist, h\* Newark rd (S V)  
 Ahern Joseph J, mach, b Newark rd (S V)  
 Ahern Wm F, florist, b Newark rd (S V)

### AHRENDT FRED A [Carolyn], Agt U S Exp Co, h 706 W Vine

Aker Rebecca (wid Bowman), b 208 E Chestnut  
 Akers Claud, glasswkr, b Columbus rd (S V)  
 Alan John S [Edna], principal High School, h 5 E Burgess  
 Albaugh Edward S [Jennie], carp, h 469 N Sandusky  
 Albaugh Harry S [Lillian M], mach, h\* 101 W Burgess  
 Albaugh, see Allspaugh

**J. C. ARMSTRONG & SON**  
**BOTH PHONES**  
**125-127 SOUTH MAIN ST.**

**B. E. SALISBURY**

**BUGGIES, PHAETONS  
SURREYS AND RUNABOUTS**  
SPRING WAGONS and FARM MACHINERY of All Kinds

# TRY REXALL 93 HAIR TONIC

# Go to Browning on the Corner

For all kinds of **DRY GOODS** and **NOTIONS**

FRENCH'S MT. VERNON DIRECTORY.

85

**Everything for the Housekeeper**  
**Woolson's Racket Store**  
**COR. MAIN AND GAMBIER**

- Albert Harry, driller, r 116 W Gambier  
 Albert Joseph, tool dresser, r 116 W Gambier  
 Albert Lavina (wid Harry W), b 202½ N Gay  
 Alberts Abner [Almeda], car repr, h\* Newark rd (S V)  
 Alberts F Bert [Nettie L], livery, h 135½ S Main  
 Albertson Carl W, eng, r 108 W Chestnut  
 Albin Austin F [Mary A], carp, h 307 W Burgess  
 Albin Columbus, engr, b 307 W Burgess  
 Alderman Pauline (wid T Jerome), h\* Academia  
 Aler Charles E, clk, b 810 N Gay  
 Aler Eugenia B (wid Charles E), h\* 810 N Gay  
 Alexander Royal J, appren, b 906 W Chestnut  
 Alexander Thomas W [Hallie C], lab, h 906 W Chestnut  
 Allam Wm, grocer 216 N Norton, h\* 307 W Hamtramck  
 Allen Banner M [Elizabeth E], sec, h 114 E High  
 Allen Clarence H [Cora M], lab, h 33 Railroad  
 Allen Francis M [M Carrie], (Allen & Trimble), h\* 907 W High  
 Allen Frank, lab, b 204 S Mulberry  
 Allen Helen B, student, b 117 E Burgess

## THE T. H. CLARK LUMBER CO.

320 - 326 S.  
MAIN STREET

For **LUMBER** and **BUILDING MATERIAL**

Both Phones  
**223**

- Allen Margueritte, student, b 114 E High  
 Allen Noah W [Eva], carp, h\* 117 E Burgess  
 Allen Peter T [Mary A], lab, h\* 305 W Curtis  
 Allen Samuel [Mary], lab, h 204 S Mulberry  
 Allen Thomas, blksmith, b 204 S Mulberry  
**ALLEN WM F [Jennie E],** Drugs, Toilet Articles, Perfumes, Drug Sundries, Cameras and Supplies, Cigars and Tobacco 211-213 S Main, Citizens Tel 691, Bell Tel 169W, h Kokosing Flats (See page 10)  
 Allen & Trimble (Francis M Allen, Thomas H Trimble), grocers 100 W High  
 Allerding Cletus N [Mary], patternmkr, r 400 E Gambier  
 Allerding Cyril, soltr The Daily Banner, b 801 W Chestnut  
 Allerding Leo G, tel opr, b 801 W Chestnut  
 Allerding Cyril F, soltr The Daily Banner, b 801 W Chestnut  
 Allerding Theresa, dressmkr, b 801 W Chestnut  
 Alley John H [Margaret A], h 108 N Norton  
 Alley Mary M, b 108 N Norton  
 Allis W Pinknev. clk, b Academia

**A. B. STEVENS**  
**GROCERIES**  
**STAPLE AND FANCY**  
**214 WEST HIGH ST.**  
 Both Phones

**R. WEST** *The Merchant Tailor*  
 EAST SIDE PUBLIC SQUARE

# LOREY'S DRUG STORE

Sign of the "OWL CLOCK"

115 South Main St.  
BOTH PHONES

86

FRENCH'S MT. VEKNON DIRECTORY.

**The COTTAGE RESTAURANT**

**New Phone 426**  
**Mt. Vernon, Ohio.**  
**Public Square and West High St.,**

- Allison Alfred J [May], boilermkr, h 604½ E Chestnut
- Allspaugh Bert W, phone inspr, b 920 W High
- Allspaugh Charles C, plumber, b 920 W High
- Allspaugh Charles H, carmr, b 1005 W Vine
- Allspaugh Edward, student, b 920 W High
- Allspaugh Filmore J [Mary J], clk, h\* 920 W High
- Allspaugh George S, bkkpr, b 920 W High
- Allspaugh Joseph G, b 1005 W Vine
- Allspaugh Wm H, printer, b 1005 W Vine
- Allspaugh Youta W [Clara B], molder, h 1005 W Vine
- Allspaugh, see Albaugh
- Allton Fred I, driller, b 202 S Mulberry
- Allum Frederick, farmer, b Columbus rd (S V)
- Alpeter Edward, clk, r 206 S Main
- Aldorf Albert S [Angeline M], police, h 407 W Chestnut
- Aldorf Harold H, driver, b 407 W Chestnut
- Aldorf Harry V, driver, b 407 W Chestnut
- Aldorf Jennie F, b 505 N Main
- Aldorf Saurin W [Helen V], cashr The First Natl Bank, h 110 E Vine

## F. G. MARDIS

## PIANOS

Citizen Phone 511B, Bell 113R  
South Side PUBLIC SQUARE

- Aldorf Wm V [Mary E], feed 3 N Mulberry, h\* 910 W High
- Altenburg Charles, driller, b Miller (S V)
- Amadon C Ernest, clk, b 207 E Hamtramck
- Amadon Wm C [Addie], plasterer, h\* 207 E Hamtramck
- AMES BEN [Isabelle], (The Elmwood Realty Co),  
Pres The Republican Publishing Co, Sec and Treas  
The Challingsworth Foundry and Machine Co, h\*  
Lake Home (S V)
- Ammons Martha A, b 307 W Burgess
- Anderson Ada E, bkkpr, b 108 E Burgess
- Anderson Addie A, b 306 E Chestnut
- Anderson Belle, b 715 N Main
- Anderson Bert M, lab, b 109 E Water
- Anderson Clarence H, b 306 E Chestnut
- Anderson Forest O [Lucy A], brakeman, h 206 S Mulberry
- Anderson Francis J, student, b 108 E Burgess
- ANDERSON HARMON [Eva C], Propr City Cigar  
Store, e s Public Square, h Curtis Flats, 101 N Gay
- Anderson Harvey W, tinner, b 501 W High

**VERMONT MONUMENT CO.**  
**WM. MCGEE.**  
**315 SOUTH MAIN ST., MT. VERNON, OHIO**  
**MONUMENTS**  
ANY PRICE OR DESIGN.  
WE SOLICIT YOUR TRADE.

## Stauffer

2 NORTH MAIN ST.

## CLOTHING

and **MEN'S FURNISHINGS**  
QUALITY AND PRICE RIGHT

A boy may love a girl, that is his business;  
A girl may love a boy, that is her business;  
If they get married, that is their business;  
If they get hungry, that is our business.

# Dr. C. A. Beck, Dentist

14 SOUTH MAIN STREET

PHONE F 529

FRENCH'S MT. VERNON DIRECTORY.

87

103 South  
Main Street  
Mt. Vernon, O.

**FISH & LYBARGER'S**  
SIGN OF THE  
BIG BOOT  
**CASH SHOE HOUSE**

GO  
TO  
**FOOTWEAR**  
For Reliable High Grade

Anderson John H [Alice B], farm mngr Mt Vernon Children's Home, h 715 N Main

Anderson Martha A (wid James A), h\* 405 W Chestnut

Anderson Mary (wid Thomas S), h\* 617 W Gambier

Anderson Mary E (wid Wm), h\* 109 E Water

**ANDERSON ROBERT C (R C Anderson & Son), h\* 306 E Chestnut**

**ANDERSON R C & SON (Robert C and Walter S), Contractors and Builders 111 S Main (See front cover)**

Anderson Stella M, b 306 E Chestnut

**ANDERSON WALTER S (R C Anderson & Son), b 306 E Chestnut**

Anderson Wm [Sarah], mach, h\* 108 E Burgess

Andre Eugene [Celine], glasswkr, h Leroy (S V)

Andre Gustave, glasswkr, b Crystal av (S V)

Andrews James F, engr, b 102 E Front

Andrews James M, h\* 102 E Front

Andrews John M [Mary M], h\* Columbus rd (S V)

**Meyer, Lindorf & Trigg**

**DEPARTMENT STORE**

**CLOAKS**

Andrews John W [Mary A], carp, h 210 N Main

Andrews Lulu M, waitress, r 222 S Main

**ANKENY R B & CO (Rose B and Sue A Ankeny), Jewelers and Opticians, Phonographs and Records, Watches, Clocks, Diamonds and Jewelry 4 S Main, Citizens Tel B769 (See left side lines)**

**ANKENY ROSE B (R B Ankeny & Co), h The Lincoln**

**ANKENY SUE A (R B Ankeny & Co), h The Lincoln**

Ansbaugh Martin, plaster, b 9 Elizabeth

Appleton Charles R [Blanche C], wire chief, h 5 Elliott

Appleton Wm [Elizabeth], carbldr, h\* 104 S Catharine

Appleton Wm C [Maude A], clk, h 802 W Vine

Arck Gregory [Emma F], gatherer, h 1006 W Vine

Ardner Anna, clk, b 303 S Boynton

Ardner Clara V, clk, b 303 S Boynton

Ardner Cordelia C, b 303 S Boynton

Ardner John [Mary A], carp, h 303 S Boynton

Ardner John F, glasswkr, b 303 S Boynton

Arentroe Jane W, h\* 121 E Gambier

Arlington House, John Bechtol propr, 308 S Main

**Sanderson & McCreary**

**LUMBER, CEMENT and WALL PLASTER**

ALL KINDS OF

**Building Material**

301 WEST HIGH STREET

BOTH PHONES

and LICENSED EMBALMERS

4 N. MAIN ST., Both Phones

Free Ambulance Service

**CHAPPELEAR & CO., Undertakers**

# FRANK E. KIRBY & CO.

IN THE LEAD  
FOR  
GAS FIXTURES

107 SOUTH MAIN ST.

PHONE 5

88

FRENCH'S MT. VERNON DIRECTORY.

**GENERAL CONTRACTORS**  
and dealers in all kinds of  
**Building Materials and High Grade Cement**  
CEMENT TRIMMINGS FOR STONE BUILDINGS A SPECIALTY.

Armentrout Lyman W [Maria T], physician Columbia blk,  
h\* 13 W Chestnut

Armstrong Charles [Susan], mach, h\* 204 W Gambier

Armstrong George L, messr, b Columbus rd (S V)

Armstrong Goldie F, trimmer, b Columbus rd (S V)

Armstrong G Warner [Elsie], h\* 601 E High

Armstrong Harriet B (wid John M), h 119 E Gambier

**ARMSTRONG JAMES C** [Emma P], (J C Armstrong  
& Son), h\* 506 E High

Armstrong J Arthur, clk, r 4 W Hamtramck

**ARMSTRONG J C & SON** (James C and Willard C),  
Staple and Fancy Groceries, Confectionery, Fruit  
and Vegetables 125 S Main, Both Tels 29 (See left  
side lines)

Armstrong Lee, carp, r 903 W Vine

**ARMSTRONG ROBERT B**, City Editor The Daily  
Banner, b 119 E Gambier

Armstrong Robert C [Laura C], painter, h 506 E Chestnut

Armstrong Sarah J (wid Doshes), h\* Columbus rd (S V)

## R. F. MANTZ & CO.

**Dry Goods, Carpets, Millinery, Housefurnishings**

**ARMSTRONG WILLARD C** (J C Armstrong & Son),  
b 506 E High

Armstrong Wm W, draftsman, b 902 W High

**ARNDT GEORGE D** [Ada P], Physician and Surgeon,  
Eye, Ear, Nose and Throat Specialist 11 E Vine,  
h same, Citizens Tel 31, Bell Tel 237W

Arnold Addie S, b 600 N Main

**ARNOLD CHARLES F**, Saloon and Cafe, Quick Meal  
and Short Order, Best Meal in the City for 15c, Sea  
Food in Season, Short Order a Specialty, 311 S  
Main, Bell Phone 72W, r Arlington Hotel (See  
back cover)

**ARNOLD EDWARD O** [Carolyn M], Queensware and  
House Furnishings 113 S Main, h\* 107 N Gay (See  
right top lines)

Arnold Flats, east side Public Square

Arnold Oscar M [Sarah I], h\* 600 N Main

**Keeley**  
Cure  
SPACIOUS  
MANSTON.  
Ample Grounds.  
Book Free.  
Only Cure in Ohio.

### FOR LIQUOR AND MORPHINE HABITS

Is the only sure and rational treatment  
for persons addicted to **Drink and Drugs**.  
Send for Free Booklet and Terms.

1087 N. Dennison Ave., Columbus, O.

**Church & Wise**  
BOTH PHONES  
608 EAST FRONT ST.

**THE DUNLAP RUG WORKS**  
A. R. DUNLAP  
PROPRIETOR  
BOTH PHONES  
CARPETS CLEANED BY COMPRESSED AIR OR TUMBLER  
RUGS AND DRUGGETS MADE FROM YOUR OLD INGRAIN OR BRUSSELS



# McCormick

Fine Funeral  
Furnishings

FRENCH'S MT. VERNON DIRECTORY.

89

**POOL**  
**City Cigar Store**  
**BILLIARDS**

H. ANDERSON, PROPRIETOR

**ARNOLD R I & CO**, Books, Stationery, News Stand,  
Sporting Goods, Fancy Goods 108 S Main  
Arnold Rollin I (R I Arnold & Co), b 600 N Main  
Aretsian Soda Water Co, Edward J Walton, Reuben Leath-  
erow proprs, 506 W Vine

**ARCTIC MEAT MARKET**, Daniel Keefer Propr, 104  
W High, Both Phones (See page 9)

Ashbaugh Adella M, music tchr, b 202 N Sandusky  
Ashbaugh Chloe M (wid Oren M), h 202 N Sandusky  
Ashbaugh Eddy K [Dollie], car repr, h 113 Oak  
Ashbaugh Paul M, draftsman, b 202 N Sandusky  
Ashburn G Morgan [Hattie], janitor, h 211 N Division

**ASHCRAFT OSCAR L**, City and County Surveyor, res  
Gambier, O

Asselaer John, blower, b Crystal av (S V)  
Atherton Charles G, plasterer, b 112 N Center Run  
Atherton Grover C, b 112 N Center Run  
Atherton Jane (wid Thomas), h\* 112 N Center Run  
Atherton Lewis E [Catherine A], foreman, h\* 905 W  
Gambier

## R. S. HULL & CO.

**HOLD PRICES DOWN to Rock Bottom Try ROCK OAK SOLES**

Atkinson James A, blower, b 1109 W Vine  
Atkinson Robert H, gatherer, b 1109 W Vine  
Atkinson Sarah J (wid James), h 1109 W Vine  
Atwood Abbie, b 6 W Burgess  
Atwood Ira [Ethel], (Cooper & Atwood), h\* 121 E Chest-  
nut

**AUSKINGS ALBERT E** [Ina], Propr Gem Laundry,  
h Kokosing Flats  
Ausking Arthur E [Mary E], mach hd, h 207 S Harrison  
Ausking Eliza (wid Richard), b 405 N Mulberry  
Ausking Thomas E [Gertrude R], clk, h\* 518 E Ham-  
tramck

Austin Hannah E (wid John), h\* 307 W Chestnut  
Austin John G, lab, b 307 W Chestnut  
Ault Charles J [Mary E], glasswkr, h 615 E Chestnut  
Auten Robert L [Almeda D], draftsman, h 507 E High  
Avery Bessie M, tchr, r 112 E Sugar

**AVERY FREDERICK H** [Anna L], The Kodak Store,  
Cameras and Supplies, Typewriters and Supplies 6  
E Vine, h\* 505 N Gay, Citizens Tel 438

## G. R. SMITH & CO. | LUMBER

CITIZENS PHONE 621 BELL PHONE 50 W 110 SOUTH MECHANIC

**Hats and Caps**

The Latest and  
Best Styles for  
All Seasons of  
the Year -

**SIPE & WHITE**  
SOUTH MAIN STREET

# Ringwalt's

DRY GOODS, Carpets,  
Notions, Curtains  
and WINDOW SHADES

90

FRENCH'S MT. VERNON DIRECTORY.

Avery James W. mngr, b 505 N Gay  
Ayers Bertha F, b 114 N Catharine  
Ayers Bruce [Anna E S], lab, h 106 E Front  
AYERS CHARLES E [A Winifred], City Editor Re-  
publican News, h 302 N Gay  
Ayers Charles W, appren, b 106 E Front  
Ayers David H, lab, b 106 E Front  
Ayers John S [Hulda], lab, h 301 E Water  
Ayers Kimpton [Sadie], lab, h\* 114 N Catharine  
Ayers Sarah E, waitress, b 106 E Front  
Ayers Violet E, b 301 E Water  
Ayers Wilber E, lab, b 301 E Water

## B

Babbs Florence V, b 602½ W Chestnut  
Babbs Iva M, tchr, b 602½ W Chestnut  
Babbs Minerva (wid Charles), b 203 E Vine  
Babbs W Frederick [S Elizabeth], bkkpr, h 203 E Vine  
Babbs Wm P [Genorah F], lab, h 602½ W Chestnut

# The Mecca

**M. T. LEE, PROP.**  
16 W. VINE ST.  
Wines, Liquors and Cigars

Back Charles G [Lavienna S], cabtmkr, h\* 102 Ridgewood av  
Back Esther A, b 201 S Norton  
Back Fred J, student, b 2 Ridgewood av  
Back James A [Anna E], furniture s w cor Norton and  
Gambier, h\* 201 S Norton  
Back James J jr [Grace G], cabtmkr, h\* 2 Ridgewood av  
Back Jessie J, bkkpr, b 201 S Norton  
Bainter Clarence E, cashr, b Madison av (S V)  
Bainter Frank C, bkkpr, b Madison av (S V)  
Bainter Helen M, b Madison av (S V)  
Bainter Mary E (wid Charles A), h\* Madison av (S V)  
Bair Basil H [Ida M], molder, h\* 4 Ridgewood av  
Bair Harry S [Nellie O], molder, h\* Columbus av (S V)  
Bair Mary A (wid Simon H), nurse, b 201 W Front  
Baker Anna A, clk, b 609 W Burgess  
Baker Archie C [Opal], (The Baker Livery Co), h n s Oak  
1 e of Catharine  
Baker Burley E [Edna M], (The Baker Livery Co), h 305  
N Gay  
Baker Catherine, student, b 106 W Vine  
Baker Charles, bartndr, b 115 E Water

## Wm. Welsh, Reliable Insurance

of all kinds. Farm and Tornado  
Insurance a specialty. REAL  
ESTATE — MONEY TO LOAN.

(Wm. Welsh and J. A. Schaeffer.) Tels.: Citizens — Office 255, Res. 326, Bell 214R.  
OFFICE 2 and 4 BANNING BLDG., Over F. & M. Natl. Bank, Mt. Vernon, O. P. O. Box 261

JEWELERS AND OPTICIANS  
PHONOGRAPHS and RECORDS  
4 SOUTH MAIN ST. Citizens Phone B769

ANKENY'S

THE WILKINSON ELECTRIC CO.  
ELECTRICAL SUPPLIES, MACHINERY AND CONSTRUCTION  
Phones { Mt. Vernon 94  
Central Union 85R

Office and Stock Room  
ELECTRIC  
LIGHT STATION  
MT. VERNON, O.  
W. B. WILKINSON, Mgr.

# CARPETS - RUGS

AND ANY OTHER KIND OF FLOOR COVERING BEST AT

# ARNOLD'S

FRENCH'S MT. VERNON DIRECTORY.

91

- Baker Charles D [Delma], draftsman, h 718 N Main  
 Baker Charles F [Jeanette L], appren, b 202 N Division  
**BAKER CHARLES W** (George R Baker & Son), res  
 Cleveland, O  
 Baker Daniel, driller, r 217½ S Main  
 Baker Francis E [Clara], (The Baker Livery Co), h n s  
 Oak 1 e of Catharine  
 Baker George, carp, b 501 Maplewood av  
**BAKER GEORGE R** [Josephine], (George R Baker &  
 Son), h\* 500 E High  
**BAKER GEORGE R & SON** (George R and Charles  
 W), Pharmacists and Manufacturing Druggists,  
 Perfumes, Toilet Articles and Drug Sundries 205 S  
 Main (See right Center lines)  
 Baker Gladys, b Academia  
 Baker Henry M, lab, b Smith (S V)  
 Baker Iva S Mrs, music tchr, h 1½ N Main  
 Baker James A [Nancy A], lab, h\* 609 W Burgess  
 Baker John, glasswkr, b Columbus rd (S V)

## Meyer, Lindorf & Trigg

## Carpets

### DEPARTMENT STORE

- Baker John H [Elmira R], painter, h\* Smith (S V)  
 Baker Lester G, linotype opr, b 205 N Gay  
 Baker Louis S, student, b 1½ N Main  
 Baker Lucy Mrs, waitress Hotel Fultz  
 Baker Matthew S [Della], carp, h\* Columbus rd (S V)  
 Baker Orval, lab, b Columbus rd (S V)  
 Baker Otto S, lineman, b 1½ N Main  
 Baker Susan (wid John), b 708 W Chestnut  
 Baker Virgil O, b n s Oak 1 e of Catharine  
**BAKER WM H** [Elizabeth C], Saloon 25 W Vine, h\*  
 106 same  
 Balbazz Frank G [Louisa F], glasswkr, h 116 E Curtis  
 Balcolm Cynthia H (wid Luke D), b 42 Mansfield av  
 Baldwin Charles B [Carrie A], painter, h\* Columbus rd (S  
 V)  
 Baldwin Ella M; dressmkr, b Columbus rd (S V)  
 Baldwin Horace [Clara], tinner, h\* Columbus rd (S V)  
 Baldwin Rebecca I (wid Charles F), h\* 110 E Gambier  
 Baldwin Robert G [Nannie J], clk, h\* 109 N Mulberry  
 Ball Fred, driver, b 701 W High  
 Ball Frederick M [Helen], clk, h\* 529 Gambier av

## DR. E. C. BEGGS

### DENTIST

Crown & Bridge Work  
 COLUMBIA BLDG., N. E. COR. PUBLIC SQ. AND HIGH ST.

**H. S. CAMPBELL & CO.** Real Estate  
 THE BIGGEST AND BEST COMPANIES IN THE CITY  
 LOANS and INSURANCE  
 112 1-2 SOUTH MAIN STREET

**Harrison Burial Association**  
 CHAPPELEAR & CO., OFFICIAL UNDERTAKERS  
 4 North Main Street  
 Both Phones

# Bogardus & Co.

CUTLERY, FISHING  
TACKLE, GUNS  
AND AMMUNITION

PHONE 180

92

FRENCH'S MT. VERNON DIRECTORY.

Ball Nellie E, tchr, b 529 Gambier av  
 Baltimore & Ohio R R Depot, s s W High 2 w of Norton  
 Baltzell Ada C, clk, b 305 S Division  
 Baltzell Amanda, b 107 N Norton  
 Baltzell Archibald, b 107 N Norton  
 Baltzell Atkinson T [Lucina], boltmkr, h\* 306 S Division  
 Baltzell Goldie E, student, b 306 S Division  
 Baltzell Harry C, tinner, b 306 S Division  
 Baltzell John L [Amanda], lab, h\* 305 S Division  
 Baltzell Stella E, b 306 S Division  
 Baltzell Wm L, student, b 305 S Division  
 Banks Charles I [Laura J], miller, h\* 400 Walnut  
**BANNER THE, See The Daily Banner**  
 Banning Building, n w cor Main and Vine  
 Banning Frank [Fannie], cabtmkr, h\* 110 W High  
 Banning Harold E, asst bkkpr, b 200 W High  
 Banning Hazel M, student, b 110 W High  
 Banning Lake [Elizabeth], carp, h\* 459 N Sandusky  
 Banning Mary P [wid Blackstone], b 608 E High

**GOOD** | **Geo. W. McNabb**  
**THINGS TO EAT** | **GROCERY** BOTH PHONES 77

Banning Thomas D, farmer, b 206 N Mulberry  
**BANNING WM** [Augusta M], (Wm Banning & Son),  
 h\* 200 W High  
 Banning Wm D [Mary L], h\* 461 N Sandusky  
**BANNING WM M** [L Edna], (Wm Banning & Son),  
 h\* 116 W High  
**BANNING WM & SON** (Wm and Wm M Banning),  
 Proprs The Eagle Mills, 310 W Vine (See page 7)  
 Barber Eva M, student, b 305 E High  
 Barber Jennie C (wid Cornelius C), (Barber & Co), h\*  
 305 E High  
 Barber John T [Dillia J], (Barber & Co), h\* 402 E Chest-  
 nut  
 Barber & Co (Jennie C and John T Barber, George C  
 Doup), whol grocers, 8 W Gambier  
 Barker Earl, blower, r 304½ W Vine  
 Barker J Belle, clk, b J N Barker  
 Barker Joseph N [Mary J], barber 14 Public Square, h\*  
 Elmview  
 Barker Laura H, b J N Barker

Ladies that use **DEVER'S DAWN OF BEAUTY**  
 are always pleased — so will you be. Try it.

**THE NATIONAL CASH REGISTER CO.** OFFICE: STAUFFER BLK., MT. VERNON, OHIO  
 GEO. C. VAIL, SALES AGENT AND MANAGER  
 Any one desiring a New National Cash Register, a Second-Hand one, or needing Repairs or any Supplies, Call by Phone or Address Box 231

**OFFICE OPEN EVERY SATURDAY ALL DAY** CITIZENS PHONE 2868 BELL PHONE 1969

**B. E. SALISBURY**

**BUGGIES, PHAETONS  
 SURREYS AND RUNABOUTS**  
 SPRING WAGONS and FARM MACHINERY of All Kinds

**Woolson's Racket Store**  
Everything for the Housekeeper  
COR. MAIN AND GAMBIER

**L. C. PENN**

Sells Pianos, Organs, Sewing  
Machines, Talking Machines  
and Everything in Music.

Bell Tel. 183W Citizens Tel. 254F 14 SOUTH MAIN ST.

FRENCH'S MT. VERNON DIRECTORY.

93

Barker Marshall J, chipper, b J N Barker  
Barker Sarah (wid Johnson A), r 7 E Sugar  
Barline Elbert, lab, h 503 W Vine  
Barline Emma, b 503 W Vine  
Barnard Alfred C [Belle J], (Barnard Bros), h 801½ E  
High  
Barnard Bros (Jacob M and Alfred C), box mnfrs, 400 S  
Main  
Barnard Jacob M (Barnard Bros), res Marion, Ind  
Barncord Anna E, wks overall factory, b 2 W Pleasant  
Barncord Carl J, clk, b 2 W Pleasant (extension)  
Barncord Flossie F, student, b 2 W Pleasant  
Barncord Joseph B [Cassie M], templet mkr, h 2 W Pleas-  
ant  
Barncord Wm J, lab, b 2 W Pleasant  
Barncord, see Boncord  
Barr Anna R, tchr, b 404 W High  
Barr Charles, lab, b 225½ S Main  
Barr Eugene D [Lura D], lab, h\* 400 Ridgewood av

**BRADFIELD & DAVIS**  
**RESTAURANT and LUNCH ROOM** 1st Nat'l Bank Bld.  
3 EAST VINE ST.

Barr Franklin, b 225½ S Main  
Barr John, bartndr, r 706 N Main  
Barr Lydia Mrs, h\* 404 W High  
Barre Charles W [Addie M], painter r Mansfield av, h\*  
926 W High  
Barre Dale E, student, b 926 W High  
Barre Harry H (Myrtle M), clk, h 401 E Hamtramck  
Barre Luther A, cigarmkr, b 926 W High  
Barrett Charles B, b 912 W High  
Barrett Mamie A, b 919 W High  
Barrett Maria (wid John A), h 11 E High  
Barrett Maria F (wid Smith), h\* 912 W High  
Barrett Sarah (wid John), h\* 106 E Pleasant  
**BARRETT WM H**, Farm Implements, Buggies, Wag-  
ons, Fertilizer, Wire Fence 408 W High, h\* 919 W  
High (See page 13)  
Bartlett Abigail Mrs, dressmkr, h\* 109 W Pleasant  
Bartlett Calvin, student, b 106 Wooster av  
Bartlett Carl C, apren, b 217½ S Main  
Bartlett Charles T, porter, b 107 E Water

**A Pointer! ☞ WARNER MILLER'S**  
**For WINES and LIQUORS** for FAMILY and MEDICINAL USE  
224 SOUTH MAIN STREET

**A. B. STEVENS**  
STAPLE AND FANCY  
**GROCERIES**  
214 WEST  
HIGH ST.  
Both Phones

# LOREY'S DRUG STORE

Sign of the "OWL CLOCK" 115 South Main St.  
BOTH PHONES

94

FRENCH'S MT. VERNON DIRECTORY.

**BARTLETT EDWARD** [Daisy], Groceries, Teas and Coffees, Cigars and Tobacco, Confectionery, Fruits and Vegetables 1 N Main, Citizens Tel 106, Bell Tel 74, h 705 N Gay (See page 5)

Bartlett Elizabeth L, student, b 12 W Chestnut

Bartlett Frank [Orle], brickmason, h\* 709 E Vine

Bartlett Fred P [Sadie], stone cutter, h 217½ S Main r 9

Bartlett George [Ellen E], stone ctr, h\* 106 Wooster av

Bartlett Harry C, barber, b 107 E Water

Bartlett Howard M, tailor, b 217½ S Main

Bartlett Katherine G, student, b 109 W Pleasant

Bartlett Nellie Mrs, b 104 Walnut

**BARTLETT ROYAL** [Sarah], ( G R Smith & Co), h\* 12 W Chestnut

Bartlett Samuel, tmstr, b 103 E Water

Bartley Bent C, brick mason, b 112 E Hamtramck

Barton C Frederick, carp, r 208 N Gay

Barton Samuel R [Mary E], lab, h\* 212 Chester

Bary Leon [Emma], glasswkr, h Leroy (S V)

## F. G. MARDIS

## PIANOS

Citizen Phone 511B, Bell 113R  
South Side PUBLIC SQUARE

Barzak Isaac, lab, b 306 W Gambier

Bash James M [Mary E], carp, h\* Columbus rd (S V)

Bassett James, blower, b Columbus rd (S V)

Bateman Clarence O, glasswkr, b Columbus rd (S V)

Bateman Clark G [Viola A], lab, h 101 Madison

Bateman Ethel M, student, b 101 Madison

Bates Wm B [Ellen], mason, h 100 N Main

Baughman Frederick A [Edith], car repr, h 809 E High

Baughman Harry, lab, b 807 W Gambier

Baughman John E [Bertha], carp, h\* n s New Gambier rd,  
2 e of bridge

Baughman John R [Essie B], tmstr, h\* 807 W Gambier

Baughman Lester L, riveter, b 807 W Chestnut

Baughman Wm H [Bessie M], lab, h 900 W Vine

Baxter James B [Ollie M], clk, h 2½ N Main

Bay Edwin A, tel opr, b 807 W Chestnut

Beach Allen J [Esther M], auctioneer, h 204 S Gay

Beach Alva J, student, b 106 Maplewood av

Beach Clifton V [Alice A], R M C, h\* Columbus rd (S V)

Beach Ethlyn A, bkkpr, b Columbus rd (S V)

Beach Grace E, tchr, b 900 N Mulberry

## Stauffer

2 NORTH MAIN ST.

## SUITS MADE TO ORDER

## TRUNKS and HAND LUGGAGE

VERMONT MONUMENT CO.  
315 SOUTH MAIN STREET  
MT. VERNON, OHIO

Drop us a postal  
and we will call  
with designs.

New Phone 426  
Mt. Vernon, Ohio.  
N. W. Cor. Public Square and West High St.,

The COTTAGE RESTAURANT

A boy may love a girl, that is his business;  
A girl may love a boy, that is her business;  
If they get married, that is their business;  
If they get hungry, that is our business.

**SECOR & TINKEY, Bakers, Grocers and Feed**  
 Both Phones. 12 E. GAMBIER ST., MT. VERNON, O. Prompt Delivery. See us when you want to Buy or Sell anything in our line.

# Dr. C. A. BECK

14 SOUTH MAIN ST. PHONE F529

Special Attention to  
**Crown and  
 Bridge Work**

FRENCH'S MT. VERNON DIRECTORY.

5

- Beach Harriet (wid Samuel O), h\* 402 Braddock
- Beach James E [Sarah E], carp, h 106 Maplewood av
- Beach James H [Alice E], foreman, h\* 900 N Mulberry
- Beach John D, lab, b 106 Maplewood av
- Beach Ralph E, student, b 106 Maplewood av
- Beal Bud J, lab, b 605 W Vine
- Beal Darling H [Ollie], glasswkr, h 605 W Vine
- Beal Robert L, lab, h 605 W Vine
- Beal Vera M, student, b 917 W High
- Beam Clara, b 121 E High
- Beam Frank L, pres The Mt Vernon Telephone Co, h 121 E High
- Beam Henry G, student, b 121 E High
- Beam Isabell, b 107 N Mulberry
- Beam Martha (wid James A), h\* 107 N Mulberry
- Beamer Wm A [Edith V], vice pres The Mt Vernon Food Co, h\* 108 E Lamartine
- Beaton Mrs Minerva Y, artist Columbia bldg, b 200 E Gambier

## Meyer, Lindorf & Trigg

**DEPARTMENT STORE**

**Dry Goods**

- Beaty Charles E [Lena], barber, h Miller (S V)
- Beavers Eva, student, b 108 W Hamtramck
- Bebout Benjamin, lab, b 606 W Gambier
- Bebout Benjamin R [Dora L], trav agt, h 500 E Front
- Bebout Clemment V [Alwildia A], lab, h\* 1007 W Vine
- Bebout Howard J [Maude], bkkpr, h 800½ W High
- Bebout Uriah A, lab, b 1007 W Vine
- Bechtol Fred J, saloon 106 W High, h 108 same
- Bechtol Gertrude, b Margaret Bechtol
- Bechtol James [Albertha], thresher, h\* 810 E Front
- BECHTOL JOHN [Mary], Saloon and Propr Arlington Hotel, 308 S Main, h same, Bell Tel 73W**
- Bechtol Margaret (wid John), h\* n s Gambier rd 4 e of bridge
- Bechtol Simon P [Elizabeth], blksmith, h\* n s Gambier rd 2 e of bridge
- BECK CHARLES A, Dentist 14 S Main, Citizens Tel 529F, b 111 E Curtis (See right top lines)**
- Beck Earl C, apren, b 111 E Curtis
- Beck George F, student, b 111 E Curtis
- Beck Harry C [Sarah E], boiler mkr, h s s Vine 1 e of Run

## Sanderson & McCreary

301 WEST HIGH STREES BOTH PHONES

Cement, Wall Plaster,  
**LUMBER**  
 AND ALL KINDS OF  
 Building MATERIALS

and LICENSED EMBALMERS 4 N. MAIN ST., Both Phones Free Ambulance Service

**CHAPPELEAR & CO., Undertakers**

# FRANK E. KIRBY & CO.

IN THE LEAD FOR  
**LINOLEUM**  
Floor Oil Cloth, Matting,  
WINDOW SHADES,  
CURTAIN POLES

107 SOUTH MAIN ST. PHONE 5

96

FRENCH'S MT. VERNON DIRECTORY.

- Beck Harry G, lab, b 12 Ringold
- Beck Harry N, driver, b 107 N Center Run
- Beck I Newton [Sarah], drayman, h 107 N Center Run
- Beck Elizabeth S (wid James C), h\* 111 E Curtis
- Beck Lena, milliner, b Granville rd (S V)
- Beck Lulla M, attendant, b 111 E Curtis
- Beck Ray B, driver, b 107 N Center Run
- Beck Samuel S [Sarah J], tmstr, h 12 Ringold
- Beckholt Clarence, student, b 117 N Main
- Bedell Benjamin, painter, b n s Sugar 2 w of Elm
- Bedell Clara, milliner, b n s Sugar 2 w of Elm
- Bedell Earl, cook Curtis House
- Bedell Emily (wid Wm), b 709 E Front
- Bedell Henry, lab, b Miller (S V)
- Bedell Lemuel N [Effie E], carp contr, h 906 W Chestnut
- Bedell Madison [Olive M], lab, h\* Miller (S V)
- Bedell Marguerite, student, b 917 W High
- Bedell Melvin J [Minerva A], mach, h\* 917 W High
- Bedell Sarah (wid Marshall H), h\* n s W Sugar 2 w of Elm

# R. F. MANTZ & CO. IN THE LEAD FOR **LINOLEUM**

MATTINGS, WALL PAPER, WINDOW SHADES AND CARPETS

- Bedell Wm S, cook Curtis House
- Beeman Burleigh [Jessie B], miller, h 105 N Morton
- Beeman Cornelius J [Malina], carp, h s s E Vine 2 e of Run
- Beeman Thomas, h\* 1204 W Chestnut
- Beeman T Leroy, clk, b s s E Vine 2 e of Run
- Beeney George E [Grace E], patternmkr, h 451 N Sandusky
- Beeney Orrie M [Jennie S], mach, h Columbia bldg
- Beer Daniel J [Iva M], carp, h 304 W Curtis
- Beers Amanda (wid John A), h\* Academia
- BEGGS EDWARD C** [Martha M], Dentist Columbia Bldg, n e cor High and Public Square, Citizens Tel 27, Bell Tel 191, h 112 E High, Bell Tel 255R (See right bottom lines)
- Bell Benjamin S [Francis], glasswkr, h 721 E Vine
- Bell Edith C, b 401 N Main
- Bell Edward V [Ottie], h\* 806 W High
- Belle Faye E, student, b 104 W Pleasant

**Keeley**  
**Cure**

SPACIOUS MANSION.  
Ample Grounds,  
Book Free.  
Only Cure in Ohio.

## FOR LIQUOR AND MORPHINE HABITS

Is the only sure and rational treatment for persons addicted to **Drink and Drugs**. Send for Free Booklet and Terms.

1087 N. Dennison Ave., Columbus, O.

**GENERAL CONTRACTORS**  
and Dealers in SEWER PIPE, FIRE CLAY AND BRICK  
AND ALL KINDS OF CEMENT WORK.

**Church & Wise**  
608 EAST FRONT ST. Both Phones

**JEWELL THE ROOFER**  
R. M. JEWELL, Mgr. Phones: Residence—Ind. No. 186F; Shop—Ind. No. 186B, Bell Main 78R  
9 EAST FRONT ST.  
SLATE AND METAL ROOFING,  
SPROUTING, CORNICE, WARM AIR  
FURNACES, STEEL CEILING.



# McCormick

# FURNITURE UNDERTAKING

FRENCH'S MT. VERNON DIRECTORY.

97

- Bell Featherston, painter, b 803 W Sugar  
 Bell Fred, painter, b 2 Walnut  
 Bell Harold E, student, b 401 N Main  
 Bell Josiah G [Christena], blksmith, h\* 600 E Chestnut  
 Bell Mary A (wid Edwin W), h\* 401 N Main  
 Bell Mildred, b 721 E Vine  
 Bell Stephen [Emma B], molder, h Columbus rd (S V)  
 Bell W Delevan [Bessie G], mail carrier, h\* 600½ E Chestnut  
 Bellette Henriette, b 106 N Norton  
 Belt Bertha L, trimmer, b 607 W Gambier  
 Belt Burgess C, apren, b 607 W Gambier  
 Belt Jarred P [Amanda A], electr, h\* 607 W Gambier  
 Beltet Louis [Alice], glasswkr, h Crystal av (S V)  
 Bendel Kate B (wid Thomas I), b 7 W High  
 Bendel Max E [Maude M], clk, h 2 S Jackson  
 Bendel Samuel H [Leola A], bartndr, h 250 E Pleasant  
 Bendel Thomas I, barber, h 7 W High  
 Benn Lewis, carp, b 202½ W Vine  
 Bennett Edward R [Anna], patternmkr, h\* 709 E Front

## G. R. BAKER & SON PHARMACISTS

and Manufacturers of **ELIX CAPCINE**  
for the Cure of Headache, Sour Stomach,  
Indigestion, Heartburn, &c., &c.

- Bennett Estella M, b 106 N Mulberry  
 BENNETT FRANK L [Anna D], Hardware, Paints  
 and Oils 314 S Main, Citizens Tel 308, Bell Tel  
 259W, h\* 306 S Gay, Bell Tel 259R  
 Bennett George S [Olive L], h\* 11 W Gambier  
 Bennett James W [Hattie E], plasterer, h 106 N Mulberry  
 Bennett Kate S (wid J Burr), h 203 N Main  
 Bennett L Bernice, b 306 S Gay  
 Bennett Louise J, clk, b 1003 W Vine  
 Bennett Mary K (wid James C), h\* 1003 W Vine  
 Bennett Mary T (wid Henry), h 206 E Pleasant  
 Bennett Norman W [Catharine], plasterer, h Columbus rd  
 (S V)  
 Bennett Bessie B, b 203 N Main  
 Bennett Edward J [Nannie J], mach, h n s Ridgewood av 1  
 w of Jefferson  
 Bennington Daniel F [Martha], carp, h\* 405 N Division  
 Bennington Mary E, student, b 405 N Division  
 Bennington Gas & Oil Co The, D B Grubb sec and treas,  
 135½ S Main

## G. R. SMITH & CO. | LUMBER

CITIZENS PHONE 621    BELL PHONE 50 W    110 SOUTH MECHANIC

**WM. A. LEACH LUMBER CO.**  
LUMBER, LATH, SHINGLES, LIME AND  
CEMENT. SASH, DOORS AND ROOFING  
SOUTH MULBERRY STREET, OLD ARTIFICIAL GAS PLANT  
CITIZENS TEL. 258    BELL TEL. 379

**SIPE & WHITE**  
— SOUTH MAIN STREET —

A wide range of patterns  
always in stock, embracing  
the latest for each season

**The Tailors**

# Ringwalt's

DRY GOODS, Carpets,  
Notions, Curtains  
and WINDOW SHADES

98

FRENCH'S MT. VERNON DIRECTORY.

**Ag. Hard and Soft COAL**  
CITIZENS PHONE 455  
WEST GAMBIER ST., OPP. QUAIL MILL

Benoy Clark J [Lora M], mach, h\* 107 W Pleasant  
 Benoy Jane (wid Wm), b 107 W Pleasant  
 Benson George P [Amanda], milk, h 701 W Sugar  
 Benson Mamie h 105 E Water  
 Benton Mary D (wid Theodore), b 400 N Main  
 Berbower Aileen M, student, b 202 S Gay  
 Berbower Edward B [Ellen], h 202 S Gay  
 Berdue Edward, mach, b 200 W Chestnut  
 Berfnos Jennie, b Jackson av (S V)  
 Berfnos Louis, glass, b Jackson av (S V)  
 Berfnos Philip [Louise], glasswkr, h Jackson av (S V)  
 Berger Alberta, clk, b 105 E Lamartine  
 Berger Oscar [Dekon], glasswkr, h Crystal av (S V)  
 Bergin Walter B, b 113 W Burgess  
 Bermont Charles L [Zada M], clk of courts, h 505 N Main  
 Bernard Camil, glasswkr, b Crystal av (S V)  
 Berogneaux Fred, blower, b Columbus rd (S V)  
 Berry Garret [Margaret], h 437 N Sandusky  
 Berry George C, molder, b 437 N Sandusky

## STREAM & RIMER

L. A. Stream  
Wm. F. Rimer 135 1/2 S. Main, Mt. Vernon

## REAL ESTATE

— LOANS —  
Fire and Life Ins. Agts.

Berry Granite Works (John T Berry), 10 E Front  
 Berry J Clarence, clk, r Cooper blk  
 Berry John T [Jennie], (Berry Granite Works), res Howard, O  
 Berry Margaret E (wid Edward T), mach, h\* 115 W Burgess  
**BERRY PATRICK A [Elizabeth C], County Probate Judge, h 2 S Clinton**  
 Berry Samuel C, tailor Cooper bldg, r same  
 Berry Wm I, lab, b 3 Fountain  
 Berry, see Barry  
 Bertiaux Arthur H, cutter, b Crystal av (S V)  
 Bertiaux Sylvan [Elvera], blower, h Crystal av (S V)  
 Berzak Isaac, lab, b 306 W Gambier  
 Best D Ervin, clk, b 508 Gambier av  
 Best Elizabeth A (wid Wm), boarders, h\* 508 Gambier av  
 Best Gladys, student, b 508 Gambier av  
 Beta Phi Chapter House, 109 E Vine  
 Bettinger Edward T [Lera V], painter, h 922 W High  
 Beum Corlin O [Eva], electr, h w s N Mulberry i s of Belmont av

## J. A. Schaeffer, Attorney-at-Law

OFFICE: 2 and 4 BANNING BUILDING  
Over F. and M. Natl. Bank, Mt. Vernon, O. P. O. Box 261

Practice in State and Federal Courts. Attorney for Bonding Company.

RELIABLE INSURANCE  
(Wm. Welsh & J. A. Schaeffer)

**THE WILKINSON ELECTRIC CO.**  
ELECTRICAL SUPPLIES, MACHINERY AND CONSTRUCTION  
Phones: Mt. Vernon 94  
Central Union 88R

Office and Stock Room  
ELECTRIC  
LIGHT STATION  
MT. VERNON, O.  
W. B. WILKINSON, Mgr.

**WM. MILD**

# WE FURNISH THE PRETTIEST THINGS IN CHINA **ARNOLD'S**

FRENCH'S MT. VERNON DIRECTORY.

99

**JEWELER**  
 Engraving and Watch Repairing.  
 13 SOUTH MAIN STREET  
**OPTICIAN**  
 THROUGH EXAMINATION FREE  
 SATISFACTION OR MONEY BACK  
**HIGH TIGHT**

Bevington Ernest O [Bertha B], carp, h 1008 W Gambier  
 Biddle Emmit, painter, b 623 W Gambier  
 Bidwell Willis E Rev [Fannie], h\* Academia  
 Bierenbraugh Charles H, draftsman, b 110 E High  
 Biete Wm M [Mary A], molder, h 510 W Sugar  
 Bigbee Alzura C [Berdelle B], carp, b 207 W Gambier  
 Billman James I [Lydia L], foreman, h 107 N Norton  
 Billman John S [Mary E], paperhngr, h Columbus rd (S V)  
 Binkley Charles, glasswkr, b Columbus rd (S V)  
 Bird Bros (Daniel K and Charles A), hardware 9 S Main  
 Bird Charles A [Lucy], (Bird Bros), h\* 504 E Chestnut  
 Bird Daniel K (Bird Bros), b 403 W High  
 Bird Wm [Maria E], pres The Kuox Co Mutual Ins Co, h\*  
 403 W High  
 Birney Daniel [Margaret], h\* 207 S Harrison  
 Bishop Frances C, b 201½ W High  
 Bishop George W [Rosa M], mach, h\* Columbus rd (S V)  
 Bishop Grace, dom 300 E Front  
 Bishop Henry C [Lucinda F], grocer 201 W High, h\* 201½  
 same

## **Meyer, Lindorf & Trigg** DEPARTMENT STORE

**SUITS**

Bishop Helen M, clk, b 201½ W High  
 Bishop Leonard S, clk, b 201½ W High  
 Bishop Paul C, clk, b 201½ W High  
 Bishop Winfield S [Bertha L], lab, h 803 W Gambier  
 Bixler Edgar B [Anna], gas driller, h 301 E Hamtramck  
**BLACK E L FURNACE CO THE** (Lovey J and Mary  
 F Black, Selora S Cooksey, Della E Mill), Mnfrs  
 Comfort Warm Blast Furnaces, Jobbers of Warm  
 Air Registers, Asbestos Goods, Signal Heating  
 Stoves, Stove Repairs and General Foundry Work  
 304-306 S McKenzie, Citizens Tel 133F, Bell Tel  
 333W (See back cover and page 5)

Black George, student, b 21 Mansfield av  
 Black Harrison, lab, b 1206 W Vine  
 Black Ida L, dep county recorder, b 308 N Gay  
**BLACK LOVEY J** (wid Eli), (The E L Black Furnace  
 Co), h\* 517 Gambier Av  
 Black Mary F (The E L Black Furnace Co), b 517 Gam-  
 bier av  
 Blackwood James F [Mageie J], carp, h 307 W Curtis

## CALL ON **Frank L. Mitchell**

404 West Vine St. Citizens Phone 737 B

## **Tinner and Sheet Metal Roofer**

Furnaces, Skylights and Cornices.  
 Best Prices Consistent with first-  
 class work. ESTIMATES GIVEN

**CHAPELLEAR & CO., OFFICIAL UNDERTAKERS**

# **Harrison Burial Association**

Both Phones

4 North  
 Main Street

# Bogardus & Co.

HARDWARE, Screen  
Doors, Machinist's  
and Carpenter's Tools

PHONE 180

100

FRENCH'S MT, VERNON DIRECTORY.

- Blair Barton G, student, b 209 N Gay  
 Blair Charles, inspr, b Hotel Fultz  
 Blair Charles S [Elizabeth M], carp, h\* 705 W Gambier  
 Blair Fletcher I [Victoria M], mach, h 400 N Sandusky  
 Blair Harry W [Anna B], physician 11 E High, h\* 407  
 same  
 Blair Herbert S [Elizabeth A], carp, h\* w s of Jefferson i  
 n of Front  
 Blair Mellville C [Mable], finisher, h\* 503 E Burgess  
 Blair Park B [Birdie], attorney 6 Banning bldg, h\* 209 N  
 Gay  
 Blake Charles [Laura], lab, h 8 Chester  
 Blake Scott, lab, b 8 Chester  
 Blanchard Augusta (wid Joseph), h\* 301 E Front  
 Blauvelt Margaret (wid Daniel), b 406 W High  
 Blinky Charles, blower, r Columbus rd (S V)  
 Blinn Ray S [Idessa L], engr, h 105 N Jefferson  
 Bliss George H [Maude L], architect 106 S Main, h 2 S  
 Mechanic

## The SHUMAKER Electric Construction Co.

F. & M.  
Bank  
Bldg.

**ELECTRICAL SUPPLIES and MACHINERY**

Citizens  
Phone  
B - 741

- Bloch Wm, snapper, b 202½ W Vine  
 Blocher Ada I, b 304 S Gay  
 Blocher Anna T (wid George), h\* 323 N Norton  
 Blocher Charles E [Lillie B], engr, h e s N Sandusky 5 n  
 of Belmont av  
 Blocher Building, 316 W High  
 Blocher Clifford L [Della], (J M Blocher & Co), h 907 W  
 Vine  
 Blocher Edna, trimmer, b S Mulberry  
 Blocher Edwin M [Katharine K], grocer 103 S Jackson, h  
 709 W Gambier  
 Blocher Harry C (J M Blocher & Co), r 108 W High  
 Blocher Hazel M, clk, b 615 E Vine  
 Blocher J D, lab, b e s N Sandusky 5 n of Belmont av  
 Blocher John M [Malinda], (J M Blocher & Co), h\* 216  
 W High  
**BLOCHER J M & CO** (John M, Harry C and Clifford  
 L Blocher), Furniture 216-218 W High  
 Blocher Viola L, bkkpr, b 323 N Norton  
 Blocher Wm D, motorman, b Lake Hiawatha Park  
 Blubaugh Edwin G [Laura B], P O clk, h 13 Railroad

**REXALL MU-CU-TONE**  
**WILL CURE CATARRH**

**B. E. SALISBURY**

**BUGGIES, PHAETONS  
 SURREYS AND RUNABOUTS**  
 SPRING WAGONS and FARM MACHINERY of All Kinds

**The Leading GROCERS**  
**EVERYTHING GOOD TO EAT**

**J. C. ARMSTRONG & SON**  
 BOTH PHONES  
 125-127 SOUTH MAIN ST.

# Go to Browning on the Corner

For all kinds of **DRY GOODS** and **NOTIONS**

FRENCH'S MT. VERNON DIRECTORY.

101

Everything for the Housekeeper  
**COR. MAIN AND GAMBIER**

- Blubaugh Henry D, carp, h\* 301 Braddock  
Blubaugh Lieguory [Mary], carp, h\* n s Gambier rd 3 e of bridge  
Blubaugh Mary F, student, b 301 Braddock  
Blubaugh Stella G, student, b 301 Braddock  
Blyth Ada F, trimmer, b 201 E Burgess  
Blyth Mamie R, student, b 201 E Burgess  
Blyth Robert F [Selina], mail carrier, h\* 201 E Burgess  
Board of Education Office, R M Greer sec, n e cor Main and Vine  
Board of Public Service Office, 49 Public Square, east side  
Bobst Samuel [Ada M], engr, h 402 Walnut  
Bockoven Jacob C [Della R], clk, h\* 110 N McKenzie  
Bockover Nellie M, b 6 S Gay  
Bockoven Wm A [Stella W], clk, h\* 1201 W Vine  
Bodden Mary A, h\* 611 E Vine  
Boden George [Jane], helper, h\* 512 E Hamtramck  
Boden John, helper coopers, b 512 E Hamtramck  
Body Hubert, helper, b 305 S Division

## THE T. H. CLARK LUMBER CO.

320 - 326 S.  
MAIN STREET  
Both Phones  
**223**

For **LUMBER** and **BUILDING MATERIAL**

- Bogardus Anna L, b 303 N Main  
Bogardus Russel A, student, b 401 N Gay  
Bogardus Ruth E, tchr, b 401 N Gay  
Bogardus Thomas L, student, b 401 N Gay  
BOGARDUS WM P [Elizabeth], (Bogardus & Co),  
Pres The Knox Building and Loan Co, h\* 401 N  
Gay, Citizens Tel 72R  
BOGARDUS & CO (Wm P Bogardus), Hardware,  
Paints and Oils, Builders' Supplies, Sporting Goods  
23 Public Square, Citizens Tel 180 (See left top  
lines)  
Boggs Wm A [Mary R], slsmn, h\* 723 E Vine  
Bolling Sterling A [Ida A], porter, b 40 Mansfield av  
Bolling Wm [Della], tmstr, h 710 E Front  
Bolter Florence E, student, b Academia  
Bolter Robert D [Lettie], trav agt, h Academia  
Bolz Orlo W, barber, b 501 W High  
Boncord Harvey G [Cornelia S], templet mkr, b 26 Mans-  
field av  
Boncord, see Barncord  
Boner Patrick J, h\* Martinsburg rd (S V)

**R. WEST** The Merchant Tailor  
EAST SIDE PUBLIC SQUARE

**A. B. STEVENS**

**STAPLE AND FANCY  
GROCERIES**

214 WEST  
HIGH ST.  
Both Phones

**Woolson's Racket Store**

# LOREY'S DRUG STORE

Sign of the "OWL CLOCK"

115 South Main St.  
BOTH PHONES

102

FRENCH'S MT. VERNON DIRECTORY.

- Booher Rosa B (wid John), b 512 Gambier av  
 Booher Roy, clk, b Orphans' Home  
 Booker Herbert E, lab, b 205 E Water  
 Booker Joseph L, mach, h\* 205 E Water  
**BOPE CHARLES A** [Nannie N], Hardware, Iron and  
 Coal, Kodak and Supplies, Paints and Oils 114 S  
 Main, h\* 207 E Gambier (See page 7)  
 Bope Charles W, clk, b 207 E Gambier  
 Bope Marguerite, b 207 E Gambier  
 Bordas Joseph [Amelia], h 117 W Burgess  
 Borden Dwight A, driver, b 306 E Burgess  
 Borden Earl R [Olive], carp, h\* 238 E Pleasant  
 Borden Harry I, carp, b 306 E Burgess  
 Borden S Kinzey [Huldah M], carp, h\* 306 E Burgess  
 Bostetter Ernest, cook, b 1007 W Vine  
 Bostock James H [Emma W], blower, h 800 W Vine  
 Bostwick Burr W [Belle], janitor, h 116 E Pleasant  
 Bostwick George F [Louise A], boarding, h 133 S Main  
 Bostwick Harvey, carp, b 708 E Front

## F. G. MARDIS

## PIANOS

Citizen Phone 511B, Bell 113R  
South Side PUBLIC SQUARE

- Bostwick Julius C [Cynthia E], carp, h 111 S Catharine  
 Bostwick Warner W [Augusta], lab, h 505 W Vine  
 Boswell Wm, gardener, b 11 S Mulberry  
 Botkin Florence M, student, b 803 W Chestnut  
 Botkin George R [Nina B], cook, h\* 803 W Chestnut  
 Botkin Hugh W, appren, b 803 W Chestnut  
 Botzer Thomas G [Katharine L], driller, h 33 Mansfield av  
 Boucher Emil J, glasswkr, b Columbus rd (S V)  
 Boucher Amanda (wid Lewis), b Crystal av (S V)  
 Boucher Louis, glasswkr, b Crystal av (S V)  
 Bounds Wm A [Mary J], carp contr 714 S Mulberry, h\*  
 119 E Burgess  
 Boverman Charles, glasswkr, b 200 W Gambier  
 Boverman Vaillance (wid Charles), h 200 W Gambier  
 Bowden Harry [Ola B], lab, h 900 W Vine  
**BOWDEN HENRY**, Coal and Ice 505 W High, h\* 104  
 Walnut  
 Bowden Harry W [Luella], draftsman, h 204 N Gay  
 Bowers Frank [Martha], blower, h Crystal av (S V)  
 Bowers Harry L [Helen], mngr Hiawatha Park, h same  
 Bowers Lydia A (wid Wm D), h\* 100 Monroe

## Stauffer

2 NORTH MAIN ST.

## CLOTHING

and MEN'S FURNISHINGS  
QUALITY AND PRICE RIGHT

**The COTTAGE RESTAURANT**

A boy may love a girl, that is his business;  
A girl may love a boy, that is her business;  
if they get married, that is their business;  
if they get hungry, that is our business.

**N. W. Cor. Public Square and West High St., Mt. Vernon, Ohio. New Phone 426**

**315 SOUTH MAIN STREET MT. VERNON, OHIO GIVE US A CHANCE TO FIGURE FOR YOU**

**VERMONT MONUMENT CO. WE HANDLE MANTELS OF ALL KINDS**

# Dr. C. A. Beck, Dentist

14 SOUTH MAIN STREET

PHONE F529

FRENCH'S MT. VERNON DIRECTORY.

103

103 South  
Main Street  
Mt. Vernon, O.

**FISH & LYBARGER'S**  
SIGN OF THE  
BIG BOOT  
**CASH SHOE HOUSE**

GO  
TO  
**FOOTWEAR**

- Bowie Anna, dom 304 E Gambier
- Bowie Thomas A, lab, b 106 S Mechanic
- Bowie Wm [Sarah E], lab, h 19½ W Gambier
- Bowman Elmer Z, lab, b 119 W Burgess
- Bowman George H [Lillie E], mach, h 119 W Burgess
- Bowman Henry F [Lena], riveter, h\* 601 W Burgess
- Boyd Walter, lab, b 108 W Pleasant
- Boyle Adella J, clk, b 113 E Curtis
- Boyle Charles A [Anna B], draftsman, h\* 112 E Curtis
- Boyle Harry [Mary A], patternmkr, h\* 113 E Curtis
- Boyle John [Ellen], h w s Catharine 1 n of Pleasant
- Boyle Joseph J [Matilda], mach, h e s Catharine 2 n of Pleasant
- Boyle Patrick [Minnie], molder, h east of High St bridge
- Boyle Walter J, brakeman, r 200 E Front
- Boyle Wm, mach, b John Boyle
- Bradfield Charles R [Sarah], physician, h\* Martinsburg rd (S.V.)
- Bradfield Estella, student, b 102 N McKenzie

## Meyer, Lindorf & Trigg DEPARTMENT STORE

### CLOAKS

- Bradfield Florence J, student, b Granville rd (S V)
- BRADFIELD GEORGE (Bradfield & Davis), b 102 N McKenzie
- Bradfield J Dale [Lulu], farmer, b Martinsburg rd (S V)
- Bradfield Joseph jr, student, b 102 McKenzie
- Bradfield Joseph sr [Elizabeth], car repr, h\* 102 N McKenzie
- Bradfield Walter, b 102 N McKenzie
- Bradfield Wm, clk, b The Lincoln
- BRADFIELD & DAVIS (George Bradfield, Silas Davis), Restaurant and Lunch Room, Cigars and Tobacco, Ice Cream, Caterers 3 E Vine, First Natl Bank Bldg, New Tel 198 (See right center lines)
- Brady Barney F, lab, b 104 N Mulberry
- Braggins Edward P, lab, b 1106 W Vine
- Braggins James F, b 1106 W Vine
- Braggins Sarah E [wid Edward P], h\* 1106 W Vine
- Brandt Benjamin J [Louisa M], dyer, h 201 E Chestnut
- BRANIGAN LAWRENCE J [Aileen M], Propr Turf Saloon 21 W Vine, Citizens Tel 703, Bell Tel 87W, h same

and LICENSED EMBALMERS

4 N. MAIN ST., Both Phones

Free Ambulance Service

# CHAPPELLEAR & CO., Undertakers

## Sanderson & McCreary

LUMBER, CEMENT  
and WALL PLASTER

ALL KINDS OF

Building Material

301 WEST HIGH STREET

BOTH PHONES

# FRANK E. KIRBY & CO.

IN THE LEAD FOR  
WALL PAPER

CHINA AND  
SILVERWARE

107 SOUTH MAIN ST. PHONE 5

104

FRENCH'S MT. VERNON DIRECTORY.

- Branigan Frank J [Mary E], farmer, h 929 W High
- Branigan Patrick, farmer, h\* 929 W High
- Branyan Charles L, blksmith, b 110 S Catharine
- Branyan Frank H [Edna L], engr, h 707 W Chestnut
- Branyan George J, blksmith, b 110 S Catharine
- Branyan James H [Elizabeth A], blksmith 14 W Front, h\* 110 S Catharine
- Branyan Jessie F, clk, b 110 S Catharine
- Brashear Edwin E, draftsman, b 110 E High
- Brasseur Arthur [Berangere], glasswkr, h Leroy (S V)
- Brasseur Edgar, glasswkr, b Crystal av (S V)
- Brasseur Emile [Hortense], h Leroy (S V)
- Brasseur Emile [Odele], glass wkr, h Crystal av (S V)
- Brasseur Emile jr, glasswkr, b Crystal av (S V)
- Brasseur Fred, glasswkr, b Leroy (S V)
- Brasseur Glass Co The, Leon Brasseur pres and genl mngr, D B Grubb sec and treas, 135½ S Main
- Brasseur Joseph, glasswkr, b Leroy (S V)
- Brasseur Leon [Mattie], glasswkr, h Crystal av (S V)

## R. F. Mantz & Co.

Newest Goods  
Lowest Prices

211-213 SOUTH MAIN STREET, MT. VERNON, OHIO

- Bratsis Gregoris, lab C A & C shops
- Breagy John T, engr, b Norton (S V)
- Breagy Richard, blksmith, h\* Norton (S V)
- Breece Dema, phone opr, b 122 N McKenzie
- Breece Edson J, student, b 122 N McKenzie
- Breece Ellsworth W [Esta M], supt The Mt Vernon Telephone Co, h\* 122 N McKenzie
- Brent Carl F [Iva A], clk, b Granville rd (S V)
- Brent Charles F [Helen L], cigars 207 S Main, h Granville rd (S V)
- Brent Innes V, optician 106 S Main, r 26½ Public Square
- Brentlinger Clell N, stenogr, h 200 E Pleasant
- Brentlinger Clifford R, clk, b 200 E Pleasant
- Brentlinger Clyde L [Ethel], painter, h\* 812 E Front
- Brentlinger Frank N [Olive], shoemkr, b Newark rd (S V)
- Brentlinger Sarah J Mrs, b 200 E Pleasant

**Keeley Cure**

SPACIOUS MANSION.  
Ample Grounds.  
Book Free.  
Only Cure in Ohio.

### FOR LIQUOR AND MORPHINE HABITS

Is the only sure and rational treatment for persons addicted to Drink and Drugs. Send for Free Booklet and Terms.

1087 N. Dennison Ave., Columbus, O.

GENERAL CONTRACTORS  
and dealers in all kinds of  
Building Materials and High Grade Cement  
CEMENT TRIMMINGS FOR STONE BUILDINGS A SPECIALTY.

Church & Wise  
608 EAST FRONT ST. BOTH PHONES

THE DUNLAP RUG WORKS  
A. R. DUNLAP PROPRIETOR  
BOTH PHONES  
CARPETS CLEANED BY COMPRESSED AIR OR TUMBLER  
RUGS AND DRUGGETS MADE FROM YOUR OLD INGRAIN OR BRUSSELS



# McCormick

**Free Ambulance**  
**FURNITURE**

FRENCH'S MT. VERNON DIRECTORY.

105

**Furnishings**

This department of our store is always stocked with the best to be had

**SIPE & WHITE**  
SOUTH MAIN STREET

**POOL**

**City Cigar Store**

**BILLIARDS**

H. ANDERSON, PROPRIETOR

Brewer E May, clk, b cor Gambier av and Clinton  
**BREWER JACOB H** [Amelia C], Propr Mt Vernon Machine Works, 9 S West, h cor Clinton and Gambier av

Brewer Samuel B [Elizabeth], foreman, h Newark rd (S V)

Brewer Thomas, blower, b Columbus rd (S V)

Bricker Amanda A (wid Marshall), h\* Columbus rd (S V)

Bricker Bessie M, b E Pleasant 2 e of McKenzie

Bricker Cleveland, clk, b 110 E Sugar

**BRICKER CHARLES** [Glee R], Painter and Paper Hanging 305 Center Run, h\* same (See page 10)

Bricker Dell E [Mary E], lab, h n s W Pleasant 1 e of McKenzie

Bricker Douglas [Mary E], farmer, h\* 107 E Lamartine pl

Bricker Ed Kelse, barber, b Arlington Hotel

Bricker Ella, h Kokosing Flats

**BRICKER FRED A** [Rose], Bartndr The Mecca, h 308 E Front

Bricker Fred M, lab, b E Pleasant 2 e of McKenzie

## **R. S. HULL & CO.** **ROCK OAK SOLES WEAR LIKE IRON**

Bricker Jane, h\* 107 Walnut

Bricker John B [Alphrettie], tmstr, h\* 304 Braddock

Bricker Lewis A [Blanche], tmstr, h\* Columbus rd (S V)

Bricker Lillie I, b E Pleasant 2 e of McKenzie

Bricker Mary E, waitress Hotel Fultz

Bricker Minnie D, b 311 S Gay

Bricker Penelope, housekpr 8 N McKenzie

Bricker Wm H [Mina B], farmer, h Park av (Academia)

Bricker Wm M [Julia A], clk, h\* 104 E High

Briggs Alonzo M [Rachel], ironwkr, h\* 716 E Front

Briggs Clarence M, clk, b 716 E Front

Briggs Frederick W [Orphy], mach, h\* 708 E Front

Briggs John W, carp, b 716 E Front

Brigode Aime E, gatherer, b Columbus rd (S V)

Brigode Arthur [Bertha], gatherer, b Newark rd (S V)

Brigode Bertha M, b Columbus rd (S V)

Brigode Earl C, gatherer, b Columbus rd (S V)

Brigode Joseph, student, b Columbus rd (S V)

Brigode Joseph [Theresa], gatherer, h Columbus rd (S V)

Brigode Louisa, dom, b 303 W Curtis

Brining Jane, b 217 N Norton

## **G. R. SMITH & CO. | LUMBER**

CITIZENS PHONE 621    BELL PHONE 50 W    110 SOUTH MECHANIC

# Ringwalt's

DRY GOODS, Carpets,  
Notions, Curtains  
and WINDOW SHADES

106

FRENCH'S MT. VERNON DIRECTORY.

- Brining John L [Eliza], (J L Brining & Co), h\* 217 N Norton  
 Brining J L & Co, John L Brining mngr, newsdlr, 7 W Vine  
 Brining Thomas [Charlotte G], mach, h\* 708 W Burgess  
 Brining Wm H, molder, b 217 N Norton  
 Brininstool Fred E Rev [Mary P], pastor First Baptist church, h 502 E Chestnut  
 Briscoe James L, finisher, b 706 Gambier av  
 Briscoe Othie E [Minnie], teaser bottle wks, h 706 Gambier av  
 Bristow Louise (wid Wm T), b 217½ S Main  
 Brock Frank C [Mary L], lab, h 906 Gambier av  
 Brock Howard E, lab, b 906 Gambier av  
 Brock Ralph G, clk, b 906 Gambier av  
 Brogdon John, glasswkr, r 107 E Vine  
 Brogneaux Florent, glasswkr, b Crystal av (S V)  
 Brogneaux Marie, b Columbus rd (S V)  
 Brokaw Charles, mach, b 102 N Norton

## The Mecca

**M. T. LEE, PROP.**  
16 W. VINE ST.  
Wines, Liquors and Cigars

- Bronson Asenath, dom 11 N Norton  
 Bronson Carroll E [Mary I], draftsman, h\* Columbus rd (S V)  
 Brooks Carey, lab, r 16 E Front  
 Brooks Catherine (wid Walter), b 300 E Gambier  
 Brooks George W [Rosa E], lab, h 211 W Front  
 Brosseur Desire, glasswkr, r Arlington Hotel  
 Brosseur Desire jr, glasswkr, r Arlington Hotel  
 Broughton James, contr, r 107 E Vine  
 Broughton Minnie, student, b 504 E Vine  
 Brown Bertha E, tchr, r 404 N Mulberry  
 Brown Charles H, mach, b 203 E Chestnut  
 Brown Clara, b 208 W Front  
**BROWN CLARK G [Belle S], Livery, Boarding, Feed and Sale Stables 103-105 W Vine, Both Phones (See adv)**  
 Brown Delta Mrs, bkkpr, b 200 Coshocton av  
 Brown Edwin H, mach, h\* 203 E Chestnut  
 Brown Elmer [Ada], carp, h Granville rd (S V)  
 Brown Enid I, student, b 705 E Vine  
 Brown Ethel G, stenogr, b 705 E Vine

## Wm. Welsh, Reliable Insurance

of all kinds. Farm and Tornado  
Insurance a specialty. REAL  
ESTATE—MONEY TO LOAN.

(Wm. Welsh and J. A. Schaeffer.) Tels.: Citizens—Office 255, Res. 326, Bell 214R.  
OFFICE 2 and 4 BANNING BLDG., Over F. & M. Natl. Bank, Mt. Vernon, O. P. O. Box 261

**JEWELERS AND OPTICIANS**  
PHONOGRAPHS and RECORDS  
4 SOUTH MAIN ST. Citizens Phone B769

**ANKENY'S**

**THE WILKINSON ELECTRIC CO.**  
ELECTRICAL SUPPLIES, MACHINERY AND CONSTRUCTION  
Phones { Mt. Vernon 94  
Central Union 85R

Office and Stock Room  
ELECTRIC  
LIGHT STATION  
MT. VERNON, O.  
W. B. WILKINSON, Mgr.

**C. G. BROWN'S**  
**LIVERY, SALE, FEED & BOARDING**  
**STABLES**  
**103-105 W. VINE ST.**  
**MT. VERNON, OHIO**

---

---

**Fine Matched Teams--Ladies' Safe Driving**  
**Horses--Strictly Up-to-Date**  
**Turnouts a Specialty**

**SPECIAL ATTENTION**  
**PAID TO**  
**THE TRAVELING PUBLIC**

We cordially solicit the patronage of  
all first class people. You will receive  
courteous treatment and your wants  
will be promptly attended to.

**WE ALSO SOLICIT YOUR PATRONAGE for Our BRANCH at GAMBIER**

—————**THE**—————  
**KENYON STABLES**  
**ONE OF THE BEST EQUIPPED STABLES IN KNOX COUNTY**

**Free Ambulance Service**



**CHAPPELEAR & CO.**

**Undertakers and Licensed Embalmers**

**Official Undertakers for Harrison Burial Association**



**4 North Main**

**Both Phones**

# WALL PAPER LARGEST STOCK LOWEST PRICES ARTISTIC PATTERNS **ARNOLD'S**

FRENCH'S MT. VERNON DIRECTORY,

107

- Brown George [Mary], bartndr, h\* 206 S Harrison  
 Brown Harvey A [Myrtle], driver, h 106 S Rogers  
 Brown Harry W [Grace], uphlr, h\* 705 E Vine  
 Brown Henry S [Edna], clk, h 6 S Gay  
 Brown John J [Mayme H], glasswkr, h 1102 W Vine  
 Brown John T [Mollie], mach, h\* 309 N Gay  
 Brown Myrtle M [wid Richard], milliner 15 N Main, r 503  
 same  
 Brown Rebecca A (wid Eber W), h\* 101 S Norton  
 Brown Robert G, clk, b 200 Coshocton av  
 Brown Thomas [Katherine], saloon 10 W Vine, h\* 107½  
 E Front  
 Brown Thomas J [Nannie J], h\* 209 S Mulberry  
 Brown Trading Stamp Co, Gail Rimer mngr, 6 E Vine  
 Brown Wm, watchmkr, b 206 N Mulberry  
 Brown Wm [Eliza B], h\* 206 N Mulberry  
 Brown Wm H [Florence M], teaming, h\* Columbus rd  
 (S V)  
 Browne Alice R, milliner 124 S Main, r 205 W Gay

## Meyer, Lindorf & Trigg | Carpets DEPARTMENT STORE

- Browning Mary (wid Wm), r 7 E Sugar  
 Browning Mary H, clk, r 101 N Mulberry  
**BROWNING WM D [Hannah J], (Browning & Co),**  
 h 7 E Sugar  
**BROWNING & CO ON THE CORNER (Wm D**  
**Browning, Alva A Dowds), Dry Goods, Notions**  
**Curtains, Woman's Furnishings, Knit Underwear,**  
**Cloaks and Furs, Skirts and Waists 201 S Main cor**  
**of Gambier, Citizens Tel 293, Bell Tel 199 (See**  
**right top lines)**  
 Brubaker Naaman J [Hattie B], baggagemstr, h 411 N  
 Sandusky  
 Bruce Charles, lab, b 200 W Chestnut  
 Brunell W P, contr carp, r Columbus rd  
 Brunson Ruthana (wid Thomas), clk, h 408 W High  
 Brunson Wm E, lab, b 408 W High  
 Bryan Charles T, lab, b 5 W Pleasant (extension)  
 Bryan Clarence V [May], plasterer, h 204 Coshocton av  
 Bryant Jessie C, tchr, b 407 N Gay  
 Bryant Martha (wid George M), h\* 407 N Gay  
 Bryant Sophia, b 407 N Gay

## DR. E. C. BEGGS DENTIST Crown & Bridge Work COLUMBIA BLDG., N. E. COR. PUBLIC SQ. AND HIGH ST.

**H. S. CAMPBELL & CO. Real Estate**  
 THE BIGGEST AND BEST COMPANIES IN THE CITY  
 112-1-2 SOUTH MAIN STREET

LOANS and  
INSURANCE

CHAPPELEAR & CO., OFFICIAL UNDERTAKERS

**Harrison Burial Association**

Both Phones

4 North  
Main Street

**THE NATIONAL CASH REGISTER CO.** OFFICE: STAUFFER BLK., MT. VERNON, OHIO  
 GEO. C. VAIL, SALES AGENT AND MANAGER  
 Any one desiring a New National Cash Register, a Second-Hand one, or needing Repairs or any Supplies, Call by Phone or Address Box 231

OFFICE OPEN EVERY SATURDAY ALL DAY

CITIZENS PHONE 2868 BELL PHONE 1968

# Bogardus & Co.

PAINTS, OILS AND  
 VARNISHES, WHITE  
 AND RED LEAD

PHONE 180

108

FRENCH'S MT. VERNON DIRECTORY.

- Bryant Wm, lab, b 715 N Main  
 Buchanan Charles [Mabel O], barber, h 305½ N Sandusky  
 Buchanan David, lab, r 208 S Mulberry  
 Buchanan John [Hettie], barber, b 305½ N Sandusky  
 Bucher Charles E, clk, b Granville rd (S V)  
 Bucher Cora E, laundress, b Granville (S V)  
 Bucher Horace A, carp, b Granville rd (S V)  
 Bucher Jeanette (wid Henry), h Granville rd (S V)  
 Bucher Minnie B, tel opr, b Granville rd (S V)  
 Bucher Royal, student, b 715 N Main  
 Bucher Wm, painter, b Granville rd (S V)  
 Buchter Dollie K, compositor, b 4 S Gay  
 Buckeye News Co (Wm J Wesh, Charles Schiappacasse),  
 130 S Main  
 Buckingham Anna E, student, b 109 W Vine  
 Buckingham Campbell C, wool 7 E Front, res Newark rd  
 Buckingham Guy L, riveter, b 1000 W Chestnut  
 Buckingham Mary (wid John A), h\* 1000 W Chestnut  
 Buckingham Mary M Mrs. clk, h\* 109 W Vine

## McNABB'S GROCERY

Both  
 Phones 77

Best Grade Groceries,  
 Choicest Fruits,  
 FRESH VEGETABLES

- Buckingham Russell B [Eva G], lab, h 903 W Vine  
 Buckland Albert E, carp, b 203 Walnut  
 Buckland Edward C [Ida L], carp, h\* 203 Walnut  
 Buckland Henry C [Frances W], carp, h\* 5 W Pleasant  
 (extension)  
 Budd Sherman L [Mary C], foreman, h 703 W High  
 Buell Chattie, E, b 103 Chester  
 Buell Harrison [Emma F], lab, h 103 Chester  
 Buell Susan, b 103 Chester  
 Buildett Charles, glassblower, r 202 N Gay  
 Bull Aaron [Bessie], lab, h 109 E Front  
 Bull Frank J, lab, b 467 N Sandusky  
 Bull Jennie, dom 204 E High  
 Bullock Margaret V (wid Charles F), b 119 E Gambier  
 Bumpus Alta P, compositor, b 310 E Front  
 Bumpus Effa, b 310 E Front  
 Bumpus H Alexander [Alice], h\* 310 E Front  
 Bumpus John F [Ida M], lab, h\* 35 Railroad  
 Bumpus Salathiel [Cordelia], expressman, h\* 603 W Gam-  
 bier

# B. E. SALISBURY

BUGGIES, PHAETONS  
 SURREYS AND RUNABOUTS  
 SPRING WAGONS and FARM MACHINERY of All Kinds

# ED. DEVER

SELLS REXALL REMEDIES

# L. C. PENN

Sells Pianos, Organs, Sewing Machines, Talking Machines and Everything in Music.

Bell Tel. 183W Citizens Tel. 254F 14 SOUTH MAIN ST.

FRENCH'S MT. VERNON DIRECTORY.

109

- Bunn Edward J [Evelyn], (George W Bunn & Son), h\* 601 E Vine  
 Bunn Frank N [Minnie], painter, h 107½ E Front  
 Bunn Frank F [Mary E], painter, h 616 E Vine  
 Bunn George W [Rhoda N], (George W Bunn & Son); h\* 600 E High  
 Bunn George W & So n (George W and Edward J), paints e s Public Square  
 Bunn Harry S [Flora], painter, h 722 E Vine  
 Bunn Margaret A (wid Albert D), h\* 603 N Main  
 Bunn Marie C, b 601 E Vine  
 Bunn Mary A (wid Alden), h\* 511 E Hamtramck  
 Bunn Mary E (wid John R), b 104 W Chestnut  
 Bunn May J (wid George), h\* 400 E Chestnut  
 Bunn Robert R, student, b 601 E Vine  
 Bunnell Henry S [Lenora L], (Bunnell & Klentsche), h\* 211 S Mulberry  
 Bunnell John W, b 211 S Mulberry  
 BUNNELL PHILO H [Emma S], Architect 106 S Main, h Edgewood rd

## BRADFIELD & DAVIS RESTAURANT and LUNCH ROOM

1st Nat'l Bank Bld. 3 EAST VINE ST.

- Bunnell & Klentsche (Henry S Bunnell, Albert D Klentsche), blksmiths 101 W Front  
 Burdick Floyd M, plumber, b 215 N Jefferson  
 Burger Clarence, clk, b 104 Wooster av  
 Burger Thurlow [Maggie], foreman, h\* 104 Wooster av  
 Burgess Andy, tailor, b 16 E Front  
 Burgess Anne (wid Joseph), b 240 E Pleasant  
 Burgess Ella, h 217½ S Main  
 Burk Louisa J (wid John), b 29 Railroad  
 Burke Arthur T, b 308 W Vine  
 Burke Doty E [Isoletta M], driller, h 804 N Mulberry  
 Burke Fred [Cora E], mach, h\* 401 W Walnut  
 Burke James [Frances], horseman, h 7 S East  
 Burke John, glasswkr, b Columbus rd (S V)  
 Burke John H [Eva], mach, h 306½ W Vine  
 Burke Tracy, apren, h 306½ W Vine  
 Burkhardt Edward, gatherer, b Crystal av (S V)  
 Burkhardt Elizabeth (wid Wm), h Crystal av (S V)  
 Burkhardt Harry, butcher, b Crystal av (S V)  
 Burkhardt Joseph, gatherer, b Crystal av (S V)

**A Pointer! ☞ WARNER MILLER'S**  
For WINES and LIQUORS for FAMILY and MEDICINAL USE  
224 SOUTH MAIN STREET

Woolson's Racket Store  
COR. MAIN AND GAMBIER  
Everything for the Housekeeper

A. B. STEVENS

STAPLE AND FANCY GROCERIES

214 WEST HIGH ST. Both Phones

# LOREY'S DRUG STORE

Sign of the "OWL CLOCK" 115 South Main St.  
BOTH PHONES

110

FRENCH'S MT. VERNON DIRECTORY.

Burkhart Wm, blower, b Crystal av (S V)  
 Burnett Charles H [Nancy E], engr, h 708 W Chestnut  
 Burnett George W [Isa], carp, h 709 N Gay  
 Burnett Harry C [Julia A], engr, h 606 W Sugar  
 Burnett Raymond H, clk, r 103 N Gay  
 Burnette Thomas, glasswkr, b Columbus rd (S V)  
 Burns Harry, carp, b 501 Maplewood av  
 Burrell Glenn, draftsman, r 110 E Gambier  
 Burris Basil, tmstr, h Academia  
 Burris Charles, lab, b 308 W Vine  
 Burris Jackson C [Winnie E], clk, h\* 104 S McKenzie  
 Burris John, lab, b 308 W Vine  
 Butcher Delsie [Susie L], lineman, h 400 Ridgewood av  
 Butcher Jane C (wid John), b 101 Coshocton av  
 Butcher Nathan [Elizabeth], city fireman, h\* 507 N Mulberry  
 Butcher Louis, plasterer, b 301 E Water  
 Butcher Walter [Ella M], policeman, h 109 Wooster av  
 Butler Amanda Z, b 30 Public Square

## F. G. MARDIS PIANOS

Citizen Phone 511B, Bell 113R  
 South Side PUBLIC SQUARE

Butler Amanda (wid Alonzo), h 307 N Sandusky  
 Butler Benjamin [Jane], lab, h\* Columbus rd (S V)  
 Butler Charles C, mach, b 307 N Sandusky  
 Butler Forest, lab, b 311 N West  
 Butler Harry C [Olive], car repr, h 803 E High  
 Butler Harley, glasswkr, b Columbus rd (S V)  
 Butler Isaac W [Laura], boilermkr, h 606 E Vine  
 Butler James K [Anna D], h 311 N West  
 Butler Joseph B, mach, b 311 N West  
 Butler Joseph L [Mary E], hostler, h 30 Public Square  
 Butler Oil and Gas Co The, Frank O Levering pres, Hugh Neal sec, 9 E High  
 Buxton Elsie M, b 9 E Chestnut  
**BUXTON JAMES B [Orlinda L], Fresh and Salt Meats, Oysters and Game in Season 18 N Main, Both Phones 79, h 9 E Chestnut (See page 15)**  
 Buxton Lorin W, b e s N Sandusky 4 n of Belmont av  
 Buxton Milton, clk, b 9 E Chestnut  
 Buxton Wm T [Laura], h\* e s N Sandusky 4 n of Belmont av  
 Byrd Elias [Ella M], lab, h 104 Madison

**Stauffer SUITS MADE TO ORDER**  
 2 NORTH MAIN ST. TRUNKS and HAND LUGGAGE

**The COTTAGE RESTAURANT**  
 N. W. Cor. Public Square and West High St., Mt. Vernon, Ohio. New Phone 426

A boy may love a girl, that is his business;  
 A girl may love a boy, that is her business;  
 If they get married, that is their business;  
 If they get hungry, that is our business.

**VERMONT MONUMENT CO.**  
 315 SOUTH MAIN STREET  
 MT. VERNON, OHIO  
**GRANITE**  
 Wholesalers and Retailers  
 OF ALL KINDS



# C. A. Beck, D. D. S.

14 South Main Street

Phone F 529

FRENCH'S MT. VERNON DIRECTORY.

111

Byrd Wm, waiter, r 205 W Hamtramck  
Byrn Owen, helper, b 508 Gambier av  
BYRNS ALBERT L [Eva E], Cashr The Farmers' and  
Merchants' Natl Bank, h\* 302 N Main

## C

Cain John, blower, b Miller (S V)  
Cain Thomas, glasswkr, b Miller (S V)  
Caley Clarence C [Ruby S], driller, h 228 E Pleasant  
Callahan John, r 107 E Vine  
Calvary Cemetery, n end Mansfield av  
CAMDEN FIRE INSURANCE CO OF CAMDEN, N  
J, Stream & Rimer Agts, 135½ S Main (See left  
center lines)  
Cameron James, glasswkr, r 217½ S Main  
Camp Glass Co, Thomas W Camp pres, A S Moorehouse  
vice pres, Edward A Riggall sec and treas, W Burgess  
and B & O Ry  
Campbell Anna R (wid Wm M), b 107 W Hamtramck

## Meyer, Lindorf & Trigg DEPARTMENT STORE



CAMPBELL EDWIN J [Margaret D], Farmer, h\* 209  
N Main  
Campbell Eliza A (wid James), b 401 N Main  
Campbell Helen, dom 107 E Front  
CAMPBELL H S & CO (Hugh S Campbell, Calvin V  
Trott), Real Estate, Insurance and Loans 112 S  
Main, Citizens Tel 285F (See right inside lines)  
CAMPBELL HUGH S [Maria L], (H S Campbell &  
Co), h\* 204 E High  
Campbell Kenneth J, student, b 204 E High  
Campbell Lucile, b 204 E High  
Campbell Nathaniel, carp, b 501 W High  
Campbell Wm, plasterer, b Columbus rd (S V)  
Campbell Wm W, tinner, b 501 W High  
Cann Harry, cook, b 215 N Norton  
Cann Jesse, lab, b 17 Elizabeth  
Cann Millie Mrs, cook, b 215 N Norton  
Canning Edythe M, b 204 W Chestnut  
CANNING GEORGE E [Lulu G], Postmaster, h\* 105  
W High  
Canning Laurene M, student, b 204 W Chestnut

## Sanderson & McCreary

Cement, Wall Plaster,  
**LUMBER**  
AND ALL KINDS OF  
Building MATERIALS

301 WEST HIGH STREES

BOTH PHONES

**SECOR & TINKEY, Bakers, Grocers and Feed**  
Both Phones. 12 E. GAMBIER ST., MT. VERNON, O. Prompt Delivery. See us when you want to Buy or Sell anything in our line.

**CHAPPELEAR & CO., Undertakers**  
and LICENSED EMBALMERS 4 N. MAIN ST., Both Phones Free Ambulance Service

**GENERAL CONTRACTORS**  
and Dealers in SEWER PIPE, FIRE CLAY AND BRICK  
AND ALL KINDS OF CEMENT WORK.

**FRANK E. KIRBY & CO.**

IN THE LEAD FOR  
**Picture Frames**  
AND  
Framed Pictures

107 SOUTH MAIN ST. PHONE 5

112

FRENCH'S MT. VERNON DIRECTORY.

- CANNING THOMAS C** [Mayme E], Fresh and Salt Meats, Poultry and Game 3 W High, Citizens Tel 54, Bell Tel 154, h\* 204 W Chestnut (See page 10)
- Carena Bernard, glasswkr, b Crystal av (S V)  
Carena Oscar, glasswkr, b Crystal av (S V)  
Carhart Isaac R [Rosa E], lineman, h 206 Walnut  
Carle Barbara (wid Michael), r 305 E Front  
Carnahan Amanda, b 904 N Mulberry  
Carnahan George, lab, h 904 N Mulberry  
Carpenter Erritt J [Ethel A], lab, h 6 Railroad  
Carpenter Scott, carp, b 1206 W Vine  
Carpenter Thomas A, b 309 N Norton  
Carpenter Thomas J [Almira], lab, h 309 N Norton  
Carr Andrew M, cook, b 204 S George  
Carr Harry M [Alice A], (Carr & Sharpnack), h 109 S Norton  
Carr Henry A, mach, b 204 S George  
Carr Michael [Mary E], mach, h\* 204 S George  
Carr Miles, glasswkr, r 25 (11) E Gambier

**Church & Wise**  
608 EAST FRONT ST. Both Phones

**IT PAYS TO TRADE WITH R. F. MANTZ & CO.**  
**THE BIG DEPARTMENT STORE** 211-213 S. MAIN ST.

- Carr & Sharpnack (Harry M Carr, Walter E Sharpnack), city bottling works 202 S Sandusky  
Carrick Abraham [Hattie], tmstr, h 103 E Water  
Carter Archie, clk, b 402 N Sandusky  
Carter Eva, b 402 N Sandusky  
Carter Fannie B, r 300½ Calhoun  
Carter Florence H, b 205 Coshocton av  
Carter George W [Bridget], bartndr, h 205 Coshocton av  
Carter Joseph O [Rosa I], painter, h 305½ N Sandusky  
Carter Martin L [Eliza J], lab, h\* 402 N Sandusky  
Carter Robert [Ella], lab, h 201 N Norton  
Carrol Earl, mngr, b 206 S Mulberry  
Cary John, bridge inspr, b 3 W Burgess  
Cary Florence E, student, b 105 E Hamtramck  
Cary John W [Nellie], boxmkr, h\* Martinsburg rd (S V)  
Cary Samuel F [Linna B], instructor, h\* 105 E Hamtramck  
Cary S Frederick J, student, b 105 E Hamtramck  
Cary Wm H [Hattie], photogr, h Columbus rd (S V)

**Keeley Cure**  
SPACIOUS MANSION.  
Ample Grounds.  
Book Free.  
Only Cure in Ohio.

**FOR LIQUOR AND MORPHINE HABITS**

Is the only sure and rational treatment for persons addicted to Drink and Drugs. Send for Free Booklet and Terms.

1087 N. Dennison Ave., Columbus, O.

**JEWELL THE ROOFER**  
R. M. JEWELL, Mgr.  
Phones: Residence—Ind. No. 186F; Shop—Ind. No. 186B, Bell Main 78R  
9 EAST FRONT ST.  
SLATE AND METAL ROOFING,  
SPROUTING, CORNICE, WARM AIR  
FURNACES, STEEL CEILINGS.

# McCormick HIGH - GRADE FURNITURE

FRENCH'S MT. VERNON DIRECTORY.

113

Cary W Walter, student, b 105 E Hamtramck  
 Casey Ida Mrs, h 601 N Mulberry  
 Cassil Alexander [Jennie E], h\* 604 E High  
 Casteel Wm D [Olive M], clk, h 106 W Pleasant  
 Caster Jackson, glasswkr, b Norton (S V)  
 Castine Frank, glasswkr, r Arlington Hotel  
 Castor Harry, blower, r Columbus rd (S V)  
 Castor Haston, glasswkr, b Columbus rd (S V)  
 Caughflin Michael, molder, r 103 W Chestnut  
 Cavin Clarinda (wid Edward A), h 7 E Chestnut  
 Cavin L Josephine, cashr, b 7 E Chestnut  
 Cavin Ollie G, b 7 E Chestnut

**C A & C MEAT MARKET**, Russell & Co Proprs, 115 S Catherine, Citizens Tel 458F, Bell Tel 84R (See page 12)

Central Hotel, Wm A Harris, propr, 24 W Vine  
**CENTRAL MANUFACTURERS MUTUAL INSURANCE CO**, Welsh & Schaeffer Agts, 2 Banning Bldg (See right bottom lines)

## G. R. BAKER & SON PHARMACISTS

and Manufacturers of **ELIX CAPCINE** for the Cure of Headache, Sour Stomach, Indigestion, Heartburn, &c., &c.

Central School Bldg, w s of Mulberry 1 n of Hamtramck  
**CENTRAL UNION TELEPHONE CO**, Wilson S

Gray Mngr, n e cor Main and Vine  
 Cerea Malta Bakery, 316 S Main  
 Cervenka Anthony jr, mach, b 900 Gambier av  
 Cervenka Anthony sr, blksmith, h\* 900 Gambier av  
 Cervenka Clara, student, b 900 Gambier av  
 Cervenka Julia, b 900 Gambier av  
 Chafland John, carp, b 216 E Burgess  
 Challingsworth Foundry & Machine Co The, C M Stamp pres, H C Challingsworth vice pres, Ben Ames sec and treas, Mt Vernon av, Elmwood pl  
 Challingsworth Harry C [Della L], vice pres The Challingsworth Foundry & Machine Co, h 103 W Sugar  
 Chambers Floyd E [Eppie], foreman, h 801½ W Vine  
 Chambers J A, pres The Chambers Window Glass Co, res Pittsburg, Pa  
 Chambers Window Glass Co The, J A Chambers pres, A C Howard sec, Leopold Mamburg vice pres, South Vernon  
 Champion Alfrey, lab, b 232 E Pleasant

## G. R. SMITH & CO. LUMBER

CITIZENS PHONE 621 BELL PHONE 50 W 110 SOUTH MECHANIC

**BUILDING MATERIAL OF ALL KINDS**

CITIZENS TEL. 258 BELL TEL. 379

**WM. A. LEACH LUMBER CO.**  
 Save Money by Buying of  
 SOUTH MULBERRY STREET, OLD ARTIFICIAL GAS PLANT

**Perfect Fitting**

Our Tailor-Made Suits are made to fit you perfectly. No custom-made suit ever did this —

**SIPE & WHITE**  
 SOUTH MAIN STREET

# Ringwalt's

DRY GOODS, Carpets,  
Notions, Curtains  
and WINDOW SHADES

114

FRENCH'S MT. VERNON DIRECTORY.

**WM. MILD**  
**Agt. Hard and Soft COAL**  
CITIZENS PHONE 455  
WEST GAMBIER ST., OPP. QUAIL MILL

Champion Bertrum, blksmith, b 234 E Pleasant  
 Champion Charles [Edith], blksmith, h\* 230 E Pleasant  
 Champion Charles, student, b 230 E Pleasant  
 Champion Evelyn, b 230 E Pleasant  
 Champion Florence, phone opr, b 230 E Pleasant  
 Champion Harry [Eva], cement layer, b 718 E High  
 Champion John C [Grace], molder, b 403 E Burgess  
 Champion John E [Sarah], blksmith, h\* 403 E Burgess  
 Champion Robert, lab, b 403 E Burgess  
 Champion Thomas, weaver, b 234 E Pleasant  
 Champion Wm [Bessie], h\* 234 E Pleasant  
 Champion Wm jr [Lucy], coremkr, h 303 Oak  
 Chancey Ann E (wid Pafro F), b 501 N Main  
 Chandler John S [Ethel M], gas contr, h\* 706 E High  
 Chaney C Frank [Letitia], lab, b 809 N Gay  
 Chapman Alonzo, farmer, b 209 W Vine  
 Chapman Charles W, b 16 Belmont av  
 Chapman Della C (wid Wm W), b 209 W Vine  
 Chapman Frank W, student, b 209 W Vine

## STREAM & RIMER

L. A. Stream  
Wm. F. Rimer 135 1/2 S. Main, Mt. Vernon

## REAL ESTATE

— LOANS —  
Fire and Life Ins. Agts.

Chapman Margaret (wid David H), h\* 209 W Vine  
**CHAPPELEAR HERSCHEL J** [Mattie M], Mngr  
 Chappelear & Co, 4 N Main, Citizens Tel 371B, Bell  
 Tel 194 R, h 527 E Gambier, Citizens Tel 532B, Bell  
 Tel 27W

Chappelear Wm A [Margaret], undertaker, h\* 527 Gambier av

**CHAPPELEAR & CO**, Herschel J Chappelear Mngr,  
 Undertakers and Licensed Embalmers, also Association  
 Undertakers for The Harrison Burial Association 4 N Main,  
 Citizens Tel 371B, Bell Tel 194R  
 (See right side lines)

Charlton Blanche B, student, b Norton (S V)  
 Charlton Edna I, student, b Norton (S V)  
 Charlton George J, lab, b Norton (S V)  
 Charlton Sarah E, typesetter, b Norton (S V)  
 Charlton Thomas W [Elizabeth R], rural mail carrier, h\*  
 Norton (S V)  
 Chase Dan, tinner, b 407 E Chestnut  
 Chase Dana B, tinner, b 407 E Chestnut

## J. A. Schaeffer, Attorney-at-Law

OFFICE: 2 and 4 BANNING BUILDING  
Over F. and M. Natl. Bank, Mt. Vernon, O. P. O. Box 261

Practice in State and Federal Courts. Attorney for Bonding Company.

RELIABLE INSURANCE  
Wm. Welsh & J. A. Schaeffer

**THE WILKINSON ELECTRIC CO.**  
ELECTRICAL SUPPLIES, MACHINERY AND CONSTRUCTION

Phones { Mt. Vernon 94  
Central Union 85R

Office and Stock Room  
ELECTRIC  
LIGHT STATION  
MT. VERNON, O.  
W. B. WILKINSON, Mgr.

# For LIGHT and HEAT BEST RESULTS LEAST COST ARNOLD'S

FRENCH'S MT. VERNON DIRECTORY.

115

Chase Emory J [Cordelia], grocer 139 W High, h\* Granville rd (S V)

CHASE HARRY F, tinner O C Chase & Son, b 407 E Chestnut

Chase Jane R, b 407 E Chestnut

Chase Maria S, tchr, b 407 E Chestnut

CHASE O C & SON (Obadiah C and Harry F), Tanners and Roofers n e cor Public Square (See page 12)

CHASE OBADIAH C [Jerusha], (O C Chase & Son), n e cor Public Square, h 407 E Chestnut (See page 12)

Chesdur Victor, glassblower, b Newark rd (S V)

Chevallard John B [Nana P], ins agt, h 1 W Lamertine pl

Chew Helen K, student, b 502½ N Main

Chew Wm F [Margaret E], glass ctr, h 502½ N Main

Cheyney George A [Lulu], ticket and frt agt C A & C, h\* 307 E Vine

Cheyney Mary J, student, b 307 E Vine

Chinn Oren M, elect engr, b Fultz Hotel

## Meyer, Lindorf & Trigg

### DEPARTMENT STORE

## SUITS

Christel Edward P [Maude P], carp contr, h\* 1306 W Vine

Christian Church, s s Vine 4 e of Gay

CHRISTIAN SCIENCE READING ROOMS, 21½ Public Square, West Side

Christopher Charles W, mach, b 110 Wooster av

Christopher Ella, b 110 Wooster av

Christopher George F [Hattie S], lab, h 1104 W Vine

Christopher J Lawrence, b 110 Wooster av

Christopher John L [Mary], mach, h\* 110 Wooster av

Christopher Sarah E, b 433 N Sandusky

Christwell Harley [Sadie], b Columbus rd (S V)

Church Charles M [Pauline], (Church & Son), h\* 214 E Chestnut

Church Clyde G (Church & Son), b 214 E Chestnut

Church Daniel W [Ruth W], stone mason, h Claredon apartments

Church Dovie M (wid Wm), dressmkr, b 103 S Norton

Church Floyd, mach, b 405 E Water

Church Philip B [Sophia], mach, h\* 402 E Hamtramck

Church Russell M, student, b 214 E Chestnut

CALL ON **Frank L. Mitchell**

**Tinner and Sheet Metal Roofer**

Furnaces, Skylights and Cornices. Best Prices Consistent with first-class work. ESTIMATES GIVEN

404 West Vine St. Citizens Phone 737 B

# Harrison Burial Association

CHAPPELLAR & CO., OFFICIAL UNDERTAKERS

Both Phones

4 North Main Street

Agent for Celebrated  
**White Sewing Machine**

# CLOUGH

**JEWELER - OPTICIAN**  
13 SOUTH MAIN STREET

# Bogardus & Co.

HAY CARRIERS, ROPE,  
Binder and Fodder  
TWINE. Agents for  
American WIRE FENCE

PHONE 180

116

FRENCH'S MT. VERNON DIRECTORY.

CHURCH S B [Addie], (Church & Wise), Office 608  
E Front, Citizens Tel 238B, Bell Tel 276R, h\* Clarendon Apartments

Church & Son (Charles M and Clyde G Church), grocers,  
5 Park

CHURCH & WISE (S B Church, O P Wise), Genl  
Contrs and Mnfrs Cement Products, Dealers in  
Stone, Brick, Sewer Pipe and Cement 608 E Front,  
Citizens Tel 238B, Bell Tel 276R (See left side  
lines)

Cisney Theophilus A [Emily], carp, h\* 404 Braddock

CITIZENS' INSURANCE CO OF MO, Welsh &  
Schaeffer Agts, 2 Banning Bldg (See right bottom  
lines)

CITY AUDITOR'S OFFICE, Stephen J Dorgan, Aud,  
19 E Vine

City Bottling Works, Carr & Sharpnack proprs, 202 S Sandusky

City Building, e s N Gay 1 n of High

## The SHUMAKER Electric Construction Co.

F. & M.  
Bank  
Bldg.

**ELECTRICAL SUPPLIES and MACHINERY**

Citizens  
Phone  
B - 741

CITY CIGAR STORE, Harmon Anderson Propr, Cigars  
and Tobacco, Cigarettes, Pipes and All Smokers'  
Articles e s Public Square, Citizens Tel 342, Bell  
Tel 358 (See right inside lines)

CITY CLERK'S OFFICE, John H Wooten Clk, Colum-  
bia Bldg

CITY ENGINEER'S OFFICE, Thomas Cureton Engr,  
26½ Public Square

City Fire Department, e s Gay 1 n of High

CITY MAYOR'S OFFICE, Wm H Clarke Mayor, 111  
S Main

CITY SOLICITOR'S OFFICE, Rollin R McIntire Solr,  
106 E High

CITY WATER WORKS OFFICE, H W Jennings Sec,  
e s Public Square

CLAREDON APARTMENTS, cor Gambier Av, Clinton  
and E Front

Clark Bertha B, student, b 120 E High

Clark Caroline (wid Wm), h 303 W Vine

Clark Charles H [Utica], farmer, h\* Granville rd

Clark Charles M, student, b Granville rd (S V)

# TRY REXALL 93 HAIR TONIC

**J. C. ARMSTRONG & SON**  
The Leading GROCERS  
EVERYTHING GOOD TO EAT

**J. C. ARMSTRONG & SON**  
BOTH PHONES  
125-127 SOUTH MAIN ST.

# B. E. SALISBURY

BUGGIES, PHAETONS  
SURREYS AND RUNABOUTS  
SPRING WAGONS and FARM MACHINERY of All Kinds

**Woolson's Racket Store**  
**Everything for the Housekeeper**  
**COR. MAIN AND GAMBIER**

# Go to Browning on the Corner

For all kinds of **DRY GOODS** and **NOTIONS**

FRENCH'S MT. VERNON DIRECTORY.

117

- Clark Clarence A, b 401 Ridgewood av
- Clark Edward, plumber, b 108 Oak
- Clark Edward M, student, b Granville rd (S V)
- Clark Edwin C, mach, b 108 Oak
- Clark Eliza (wid Thomas), h\* 612 E Vine
- Clark Elizabeth (wid Joseph), h\* 108 Oak
- Clark Emma E, stenogr, b 108 Oak
- Clark Francis A [Alyse A], glasswkr, h 904 W Chestnut
- Clark Frank B [Nannie E], carp, h (1) 107 Maplewood av
- Clark Fred B, plumber, b 120 E High
- Clark George N [Maude M], plumber, n e cor Public Square, h\* 702 E Vine
- Clark Harry W, molder, b 108 Oak
- Clark Herbert, b 401 Ridgewood av
- Clark Howard B [Goldie O], baker, h 902 E Front
- Clark J Allen, student, b 606 Gambier av
- Clark Jennie M, tchr, b Granville rd (S V)
- Clark Joel, lab, h 207 E Vine
- Clark John, lab, r 109 S Mulberry

## THE T. H. CLARK LUMBER CO.

320 - 326 S. MAIN STREET  
 Both Phones  
**223**

For **LUMBER** and **BUILDING MATERIAL**

- Clark John, boiler mkr, b 207 E Vine
- CLARK JOHN W [Lena H], Jeweler and Optical Goods, Watches, Clocks, Diamonds and Cut Glass 6 E Vine, Citizens Tel B329, h\* 702 E High**
- Clark Martha, tchr, b J J Shellenbarger
- Clark Mary, bkkpr, b 207 E Vine
- Clark Mary K, student, b 702 E High
- Clark Oil & Gas Co The, David F Ewing sec and treas, 7-8 Kick block
- Clark Pearl M, phone opr, b 120 E High
- Clark Ross F [Mabel T], blower, h 6 W Chestnut
- Clark Samuel J [Lucy J], genl contr, h 401 Ridgewood av
- Clark Samuel P [Carrie M], plumber, h 101 S Elm
- Clark Sarah, bkkpr The Daily Banner, b 108 Oak
- Clark Sarah A (wid Henry), h\* 12 E Water (extension)
- CLARK THOMAS H [Emma], Sec and Asst Mngr The T H Clark Lumber Co, h 120 E High**
- CLARK T H LUMBER CO, Lumber, Lath and Shingles, Sash, Doors and Blinds, Building Materials 320-322-324-326 S Main, Both Phones 223 (See right center lines)**

**A. B. STEVENS**  
**GROCERIES**  
 STAPLE AND FANCY  
 214 WEST HIGH ST.  
 Both Phones

## R. WEST The Merchant Tailor EAST SIDE PUBLIC SQUARE

# LOREY'S DRUG STORE

Sign of the "OWL CLOCK"

115 South Main St.  
BOTH PHONES

118

FRENCH'S MT. VERNON DIRECTORY.

- Clark Wilda C, b 702 E High  
 Clark Wm, lab, b 207 E Vine  
 Clarke Robert [Mary H], h\* 112 N Main  
**CLARKE WM H**, Mayor of Mt Vernon, 111 S Main,  
 Citizens Tel 727, Bell Tel 209, h 107 N Main, Citi-  
 zens Tel 684  
 Claypool Carrie L, stenogr, b 502 N Mulberry  
 Claypool Charles S [Rosa A], painter, h\* 502 N Mulberry  
 Claypool Harry A, mach, b 305 E Hamtramck  
 Claypool John R, student, b 502 N Mulberry  
 Claypool J Millard [Jessie], painter n e cor Public Square,  
 h\* 305 E Hamtramck  
 Claypool Laura A, student, b 305 E Hamtramck  
 Clayton Le Roy C [Alice], carp, h\* 111 E Burgess  
 Cleer Thomas J [Margaret], glasswkr, h 102 Walnut  
 Clements Benjamin B [Clara], lab, h\* e s N Sandusky 3 n  
 of Belmont av  
 Clements Dora Mrs, b 306 Braddock  
 Clements Harriet M (wid George L), h Columbus rd (S V)

## F. G. MARDIS

## PIANOS

Citizen Phone 511B, Bell 113R  
South Side PUBLIC SQUARE

- Clements Hezekiah [Louisa], gardener, h\* 211 Chester  
 Clements Hezekiah jr, tmstr, b 211 Chester  
 Clements Lyman L, lab, b 469½ N Sandusky  
 Clements Nicholas, plumber, r 108 S Mulberry  
 Clements Ozzie P [Elizabeth], driver, h Newark rd (S V)  
 Clements Paulina (wid George W), b 106 E Chestnut  
 Clements Robert [Edith R], lab, h\* e s N Sandusky 2 n of  
 of Belmont av  
**CLEMENTS ROLLIN S** [Mary C], Sheriff Knox Co,  
 h 106 E Chestnut  
 Clements Shanen, gardener, b 211 Chester  
 Cleveland, Akron & Columbus Railway Passenger Station,  
 S Main and viaduct, freight office s end of Gay  
 Clindon Charles, boilermkr, b Columbus rd (S V)  
 Clindon John, molder, b Columbus rd (S V)  
 Cline Clarence, snapper, b 3 Maplewood av  
 Cline Frank, blower, r 215 N Jefferson  
 Cline Homer, tool dresser, b 202 S Mulberry  
 Cline Mabel M, b 3 Maplewood av  
 Cline Viola Mrs, h\* 3 Maplewood av  
 Cline Wm, tool dresser, b 3 Maplewood av

## Stauffer

2 NORTH MAIN ST.

## CLOTHING

and MEN'S FURNISHINGS  
QUALITY AND PRICE RIGHT

**The COTTAGE RESTAURANT**

**N. W. Cor. Public Square and West High St., Mt. Vernon, Ohio. New Phone 426**

A boy may love a girl, that is his business;  
 A girl may love a boy, that is her business;  
 if they get married, that is their business;  
 if they get hungry, that is our business.

**WM. MCGEE. 315 SOUTH MAIN ST., MT. VERNON, OHIO**

**VERMONT MONUMENT CO.**

ANY PRICE OR DESIGN.  
WE SOLICIT YOUR TRADE.

**MONUMENTS**



# Dr. C. A. Beck, Dentist

14 SOUTH MAIN STREET

PHONE F 529

FRENCH'S MT. VERNON DIRECTORY.

119

103 South  
Main Street  
Mt. Vernon, O.

**FISH & LYBARGER'S**  
SIGN OF THE  
BIG BOOT  
**CASH SHOE HOUSE**

GO  
TO  
**FOOTWEAR**  
For Reliable High Grade

Clinefelter Charles [Catharine], flatner, h s w cor Chestnut and Gay

Clinton Township Trustees Office, Oliver F Murphy clk, Stauffer bldg, N Main

**CLOUGH FRED A [Nettie A]**, Jeweler and Optician, Watches, Clocks, Silverware, Cut Glass, Sewing Machines, Etc, 13 S Main, h\* 105 E Lamartine Pl (See right inside lines)

Clough John U [Etta], mach, h\* 3 Elliott

Clow J L, student, b Academia

Clymer Charles G [Flora], tchr, h Academia

Clymer F Harris [Sarah], h\* Academia

Clymer Jeremiah B [Ida], tchr, h Academia

**CLYMER URIAH S [Effie M]**, Propr Mt Vernon Sanitarium and Hospital, 115 W Hamtramck, h same

Clymer vesta, student, b Academia

Coad Marion F [Nina B], lab, h\* 9 Maplewood av

Cocanower Charles M, clk, r 201 W Front

Cochran Alexander, farmer, b 700 W Chestnut

**Meyer, Lindorf & Trigg**

**DEPARTMENT STORE**

**CLOAKS**

Cochran Carrie E, nurse, b s s Coshocton av 1 e of bridge

Cochran Carita I, student, b s s Coshocton av 1 e of bridge

Cochran Charles B [Ursula], deliveryman, h\* 423 N Sandusky

Cochran Charles E [Kate A], mach, h\* 416 N Sandusky

Cochran Clarence C, clk, b 423 N Sandusky

Cochran C Leroy [Sue M], plasterer, h\* s s Coshocton av, 1 e of bridge

Cochran Cyphrain B [Mary E], driver, h 7 Elizabeth

Cochran Ella M (wid Charles), h\* 305 N West

Cochran Ethel H, phone opr, b 305 N West

Cochran Florence E, phone opr, b 7 Elizabeth

**COCHRAN FRANK M [Clara S]**, Real Estate, Loans and General Insurance 9-10-11 Banning Bldg, Citizens Tel 506F, h\* 515 E Chestnut, Citizens Tel 669 (See top edge)

Cochran Fred M, plasterer, b s s Coshocton av 1 e of bridge

Cochran Harry A, mach, b 305 N West

Cochran Herman, carp, h 700 W Chestnut

Cochran John B [Cora B], blksmith 2 N Mechanic, h\* s s Coshocton av 1 e of Center Run

**Sanderson & McCreary**

**LUMBER, CEMENT and WALL PLASTER**

ALL KINDS OF

**Building Material**

301 WEST HIGH STREET

BOTH PHONES

and LICENSED EMBALMERS

4 N. MAIN ST., Both Phones

Free Ambulance Service

**CHAPPELEAR & CO., Undertakers**

# FRANK E. KIRBY & CO.

107 SOUTH MAIN ST. PHONE 5

IN THE LEAD  
FOR  
GAS FIXTURES

120

FRENCH'S MT. VERNON DIRECTORY.

**GENERAL CONTRACTORS**  
and dealers in all kinds of  
**Building Materials and High Grade Cement**  
CEMENT TRIMMINGS FOR STONE BUILDINGS A SPECIALTY.

- Cochran Lulu A, phone opr, b 7 Elizabeth
- Cochran S Ray, plasterer contr, b s s Coshocton av r e of bridge
- Cochran Thomas, farmer, b 700 W Chestnut
- Cochran Wallace, lab, b 308 W Vine
- Coe James W [Sarah C], (Horn & Coe), b 703 W Gambier
- Coe John A [Lydia], foreman, h\* 613 E Burgess
- Coe Lela M, b 623 W Gambier
- Coe Raymond O, lab, b 623 W Gambier
- Coe Wm H [Mary C], mason, h\* 623 W Gambier
- Coffield Myrtle, dom 218 N Norton
- Coffin Earl, snapper, b Columbus rd (S V)
- Coile Alfred C [Floy B], (Fobes View Co The), h 409 Walnut
- Coile Gertrude E, b 415 N Sandusky
- Coile Grant [Mary J], butcher, h 302 W High
- Coile Ollie E, plumber, b 607 W Vine
- Coile Virgil R [Rosa], policeman, h 415 N Sandusky
- Cole Bessie M, b 506 W Vine

# R. F. MANTZ & CO.

Dry Goods, Carpets, Millinery, Housefurnishings

**Church & Wise**  
BOTH PHONES  
608 EAST FRONT ST.

- Cole Edgar C [Cora B], mach, h 506 W Vine
- Cole Elizabeth D, stenogr, b 608 E Vine
- Cole Emma J, tchr, b 6 S West
- Cole Evan, carp, b 214 E Burgess
- Cole Frederick [Mary], horseman, h\* 608 E Vine
- Cole Frederick H, mach, b 608 E Vine
- Cole Harry, glasswkr, b Columbus rd (S V)
- Cole Howard G, student, b 506 W Vine
- Cole Isaac, b 112 W High
- Cole Mary B, music tchr, b 608 E Vine
- Cole Robert L [Pearl M], grocer 413 N Sandusky, h same
- Cole Serena C, milliner, b 608 E Vine
- Cole Silas, blksmith 6 S West, h\* same
- Cole Wm, lab, b 240 E Pleasant
- Cole, see Kohl
- Coleman John E [Ollie], coremkr, h\* Academia
- COLEMAN LORETTA, Nurse Mt Vernon Sanitarium and Hospital 115 W Hamtramck

**Keeley Cure**  
SPACIOUS MANSION.  
Ample Grounds.  
Book Free.  
Only Cure in Ohio.

## FOR LIQUOR AND MORPHINE HABITS

Is the only sure and rational treatment for persons addicted to Drink and Drugs. Send for Free Booklet and Terms.

1087 N. Dennison Ave., Columbus, O.

**THE DUNLAP RUG WORKS**  
A. R. DUNLAP PROPRIETOR  
BOTH PHONES  
CARPETS CLEANED BY COMPRESSED AIR OR TUMBLER  
RUGS AND DRUGGETS MADE FROM YOUR OLD INGRAIN OR BRUSSELS

# McCormick Fine Funeral Furnishings

FRENCH'S MT. VERNON DIRECTORY.

121

**City Cigar Store**  
 H. ANDERSON, Proprietor

POOL

Coleman Mable, music tchr, b Academia  
 Colige Leopoldin, h Columbus rd (S V)  
 Collier Daniel, gatherer, b Columbus rd (S V)  
 Collins Archie M, student, b 615 E High  
**COLLINS ARCHIE C [Clara], County Auditor, Cashr**  
**The New Knox Natl Bank, h\* 615 E High**  
 Collins A Helen, student, b 615 E High  
 Collins D Wallace, student, b 615 E High  
 Collins John B, mach, b 103 S Catharine  
 Collins Jules, glasswkr, b 402 W High  
 Collins Marie H, b 615 E High  
 Collins Peter [Blanche A], glasswkr, h 514 W Sugar  
 Collins Robert C, student, b 615 E High  
 Collins Wm, lab, b 107 E Sugar  
 Colopy John, b 103 W Chestnut  
 Colopy Mayme, clk, b 103 W Chestnut  
 Colopy Nellie, b 103 W Chestnut  
 Colopy Theresa (wid Timothy), h 103 W Chestnut  
 Columbia Building, n e cor High and Public Square

## R. S. HULL & CO.

**HOLD PRICES DOWN to Rock Bottom Try ROCK OAK SOLES**

**COLUMBIANA COUNTY MUTUAL INSURANCE**  
 CO, Welsh & Schaeffer Agts, 2 Banning Blk (See  
 right bottom lines)

**COLVILLE CHARLES F [Dova G], Attorney-at-Law**  
 and Sec The Knox Bldg and Loan Co, h Edgewood  
 Rd

Colville Helen E, student, b 103 W High

Colville Robert W [Anna T], physician 7 E High, h\* 103  
 W High

Colville Sarah (wid Thomas), b 119 E Chestnut

Colville Vastine H, trav agt, r 107 E Gambier

Colwell Wm [Hannah], h\* 909 W High

**COMMERCIAL CLUB THE, Charles C Iams Pres,**  
 John E Russell 1st Vice-Pres, George Trigg 2d Vice-  
 Pres, Wm A Ackerman Treas, D B Grubb sec, 135½  
 S Main (See page insert)

Conard Byron, lab, b Columbus rd (S V)

**CONARD CHARLES K [Eva B], Physician and Sur-**  
 geon 18 E Vine, Both Tels 52, h\* 20 E Vine

Conard Edward, lab, b Columbus rd (S V)

BILLIARDS

## G. R. SMITH & CO. | LUMBER

CITIZENS PHONE 621    BELL PHONE 50 W    110 SOUTH MECHANIC

**Hats and Caps**

The Latest and  
 Best Styles for  
 All Seasons of  
 the Year

**SIPE & WHITE**  
 SOUTH MAIN STREET

# Ringwalt's

DRY GOODS, Carpets,  
Notions, Curtains  
and WINDOW SHADES

1:2

FRENCH'S MT. VERNON DIRECTORY.

CONCORDIA FIRE INSURANCE CO OF MILWAUKEE, WIS, Stream & Rimer Agts, 135½ S Main (See left center lines)

Condit Alonzo S [Mayme A], dentist 111 S Main, h\* 210 E Burgess

Condit Esther E, b 210 E Burgess

Condon Albert [Stella], condr, h 200 E Front

Condon Jessie U, b 501 Maplewood av

Condon Margaret B, student, b 808 E Front

Condon Melville [Lulu], lab, h\* 109 Franklin

Condon Patrick M [Carrie], molder, h 808 E Front

Condon Thomas J [Lizzie], lab, h 808 E Front

Condon Wilber W [Minnie B], switchman, h 6½ E Front

Congdon Sherman, collr, b 402 E High

Congregational Church, n e cor Main and Sugar

Conkle Bessie, b 706 E Vine

Conkle John [Charlotte], farmer, h\* 706 E Vine

Conkling Edward, lab, b 8 Locust

Conkling Edward J [Susan], lab, h\* 8 Locust

## The Mecca

M. T. LEE, PROP.  
16 W. VINE ST.

Wines, Liquors and Cigars

Conley Clyde G [Elizabeth B], civil engr, h 5 W Hamtramck

CONNER HARRY E [Adelaide], Grocer 520 Gambier Av, h 518 same

Connor Catharine, dom n e cor Pleasant and McKenzie

Connor Charles C, blower, b Columbus rd (S V)

Conroy Joseph M, molder, r 102 S Mulberry

CONTINENTAL CASUALTY INSURANCE CO OF CHICAGO, Stream & Rimer Agts, 135½ S Main (See left center lines)

CONTINENTAL FIRE INSURANCE CO OF N Y, Stream & Rimer Agts, 135½ S Main (See left center lines)

Converse Martha E (wid Ammon P), h\* 207 S Gay

Converse Medical Institute, 207 S Gay

Conway Eugene J [Nettie], tinner, h 5 Elizabeth

Comstock Wilmer W [Florence M], clk, h\* 254 E Pleasant

Cook Anna, h\* Academia

Cooley Arthur H [Mary H], trav agt, h\* 701 E High

Cooley Stephen D [Ida], hostler, h 30 Public Square

Cooney Edmond M [Belle], foreman, h 516 E Hamtramck

## Wm. Welsh, Reliable Insurance

of all kinds. Farm and Tornado Insurance a specialty. REAL ESTATE — MONEY TO LOAN.

(Wm. Welsh and J. A. Schaeffer.) Tels.: Citizens—Office 255, Res. 326, Bell 2148. OFFICE 2 and 4 BANNING BLDG., Over F. & M. Natl. Bank, Mt. Vernon, O. P. O. Box 261

JEWELERS AND OPTICIANS  
PHONOGRAPHS and RECORDS  
4 SOUTH MAIN ST. Citizens Phone B769

ANKENY'S

THE WILKINSON ELECTRIC CO.  
ELECTRICAL SUPPLIES, MACHINERY AND CONSTRUCTION  
Phones { Mt. Vernon 94  
Central Union 95R

Office and Stock Room  
ELECTRIC  
LIGHT STATION  
MT. VERNON, O.  
W. B. WILKINSON, Mgr.

**H. S. CAMPBELL & CO.** Real Estate  
 LOANS and INSURANCE  
 THE BIGGEST AND BEST COMPANIES IN THE CITY  
 112 1-2 SOUTH MAIN STREET

**CARPETS - RUGS**  
 AND ANY OTHER KIND OF FLOOR COVERING BEST AT  
**ARNOLD'S**

FRENCH'S MT. VERNON DIRECTORY.

123

**Harrison Burial Association**  
 CHAPELBEAR & CO., OFFICIAL UNDERTAKERS  
 4 North Main Street  
 Both Phones

- Cooney Matilda H (wid James L), b 602 W Chestnut  
 Cooper Amelia S (wid C Frederick), h\* 405 E Gambier  
 Cooper Aquilla P [Martha], h\* 614 E Vine  
 Cooper Ann E (wid Wm C), h\* 115 E Gambier  
 Cooper Anna B, student, b 602 E High  
 Cooper Building, s e cor High and Public Square  
 Cooper Charles, timekpr, b 405 E Gambier  
**COOPER CHARLES G [Irene]**, Sec The C & G Cooper Co, Pres The Knox Co Oil and Gas Co, h\* 305 E Gambier  
**COOPER C & G CO THE**, Frank L Fairchild Pres, Charles G Cooper Sec, Desault B Kirk Treas, Mnfrs Corliss Steam Engines, Foundrymen cor Sandusky and Sugar (See page insert)  
 Cooper Dollie, b 115 E Gambier  
 Cooper Eliza, b 107 E Gambier  
 Cooper Ethel, b 405 E Gambier  
 Cooper Flats, 1 S Gay  
 Cooper Frederick S, student, b 405 E Gambier

**Meyer, Lindorf & Trigg** Carpets  
**DEPARTMENT STORE**

- Cooper Henry [Mary S], (Cooper & Atwood), h\* 304 E High  
 Cooper Ira B [Eva M], blksmith, h 802 W Chestnut  
 Cooper Isabelle, b 405 E Gambier  
 Cooper James F, student, b 405 E Gambier  
**COOPER JOHN [Amanda B]**, Real Estate and Insurance, Room B Cooper Blk, Citizens Tel 283, h\* 202 E Gambier  
 Cooper Louise T, b 305 E Gambier  
 Cooper Margaret (wid Elias), b 208½ S Main  
 Cooper Maring, b 702 Gambier av  
 Cooper Minnie (wid Emmet), nurse, h\* Academia  
 Cooper Nancy, b 207 W Hamtramck  
 Cooper Oscar F [Ethel], mach, h\* 702 Gambier av  
**COOPER & ATWOOD (Henry Cooper, Ira Atwood)**, Harness and Sadlery 34-35 Public Square, Citizens Tel 435F  
 Copeland Bertha, student, b 1 Anne  
 Copeland Elizabeth (wid David), h\* 1 Anne  
 Copeland George H, waiter, b 1 Anne

**DR. E. C. BEGGS** DENTIST  
 Crown & Bridge Work  
 COLUMBIA BLDG., N. E. COR. PUBLIC SQ. AND HIGH ST.

# Bogardus & Co.

CUTLERY, FISHING  
TACKLE, GUNS  
AND AMMUNITION

PHONE 180

124

FRENCH'S MT. VERNON DIRECTORY.

Copeland Mariah, r 206 N Main  
Copper Charles O [May G], bartndr, h 111 E Water  
COPPER DANA [Laura], Saloon, Fine Imported and  
Domestic Wine and Liquor, Cigars, also Agt for  
Consumers' Beer 217-219 S Main, Citizens Tel 710,  
Bell Tel 166W, h\* 304 N Gay (See back fly leaf)

Copper Guy B, student, b 111 E Water  
Corbin James W [Maggie E], mach, h 603 W Sugar  
Corbin Solomon, glasswkr, b Columbus rd (S V)  
Corcoran Anna M (wid Dennis), h\* 609 Gambier av  
Corcoran Catharine B, student, b 207 Rogers  
Corcoran Elizabeth E, nurse, b 207 Rogers  
Corcoran John, [Mary A], section hd, h\* 207 Rogers  
Corcoran Mary E, clk, b 207 Rogers  
CORCORAN THOMAS J, Bartndr Log Cabin Buffet,  
r 207 Rogers  
Corcoran Wm J, mach, b 207 Rogers  
Corcoran Winifred C, clk, b 207 Rogers  
Cornell Benjamin F, b 210 E Burgess

**GOOD** | **Geo. W. McNabb**  
**THINGS TO EAT** | **GROCERY** BOTH PHONES 77

Corwin Burr B [Luella], h\* 519 E Hamtramck  
Corwin Columbus H [Ella B], blksmith, h\* 806 W Chestnut  
Corwin Ernest E, clk, b 806 W Chestnut  
Corwin Fleet J, appren, b 806 W Chestnut  
Corwin Floyd H, clk, b 806 W Chestnut  
Corwin Harrold B, student, b 519 E Hamtramck  
Corwin James, foreman, b 1000 W Chestnut  
Corwin Marie, clk, b 519 E Hamtramck  
Cory Mark D, draftsman, r 603 N Main  
Coryell Elbert A, lab, b 11 S Mulberry  
Coryell Myrtle E, clk, b 11 S Mulberry  
Coryell Oda V, lab, b 11 S Mulberry  
Coryell Wm A [Elizabeth N], lab, h 11 S Mulberry

COSMOPOLITAN FIRE INSURANCE CO OF N Y,  
Stream & Rimer Agts, 135½ S Main (See left cen-  
ter lines)

Cosner Helen P, student, b 615 E Chestnut  
Cosner Mary Mrs, h Roberts Flats  
Cosner Richard, mach, b 200 W Front  
Cosner Richard A [Katharine], carp, h 615 E Chestnut

Ladies  
that use **DEVER'S DAWN OF BEAUTY**  
are always pleased — so will you be. Try it.

**THE NATIONAL CASH REGISTER CO.** OFFICE: STAUFFER BLK., MT. VERNON, OHIO  
Any one desiring a New National Cash Register, a Second-Hand one, or needing Repairs or any Supplies, call by Phone or Address Box 231  
OFFICE OPEN EVERY SATURDAY ALL DAY

BELL PHONE 1968  
CITIZENS PHONE 2868

**B. E. SALISBURY**

**BUGGIES, PHAETONS  
SURREYS AND RUNABOUTS**  
SPRING WAGONS and FARM MACHINERY of All Kinds

# L. C. PENN

Sells Pianos, Organs, Sewing Machines, Talking Machines and Everything in Music.

Bell Tel. 183W Citizens Tel. 254F 14 SOUTH MAIN ST.

FRENCH'S MT. VERNON DIRECTORY.

125

Cosner Wm M [Della], carp, h 8 Ringold

**COTTAGE RESTAURANT**, Mrs L M Parrott & Co  
Proprs, Regular Meals, Hot and Cold Lunch, Cigars  
and Tobacco r W High, Citizens Tel 435B (See left  
side lines)

Cotton Anna Bell, b 400 E Front

**COTTON FRED N** [W May], Vice-Pres and Treas  
The T H Clark Lumber Co, h\* 206 S Gay, Citizens  
Tel 713

Cotton Huston K [Amelia], h\* 302 S Gay

Cotton Leslie W, b 206 S Gay

Cotton Mary C (wid Liberty L), b 207 W High

Cotton Olive E Mrs, dressmkr 225½ S Main, h 408 E Front

Cotton T Brent [Olive E], vet surg 3 W Front, h\* 408 E  
Front

Cougdon Sherman P, student, b 402 E High

Councill Walter R [Mertie L], blksmith, h Columbus rd  
(S V)

Coup Anna M, tchr, b 103 W Sugar

## **BRADFIELD & DAVIS** **RESTAURANT and LUNCH ROOM** 1st Nat'l Bank Bld. 3 EAST VINE ST.

Coup Mary E, b 105 N Gay

Coup Wm M, supt The Northwestern Elevator & Mill Co,  
h 105 N Gay

Courtney Michael, carp, b 903 W Chestnut

Couter Henry B, appr, b 602 E Chestnut

Cowden Anna E (wid John P), h\* 325 N Norton

Cowden Kate, r 7 E Sugar

Cowden Maude E, b 325 N Norton

Cox Christopher C [Catherine E], h\* 506 N Mulberry

Cox George, lab, b 904 W Vine

Cox Joseph T [Daisy L], trav agt, h 208 W High

Cox Stella B, student, b 506 N Mulberry

Coxey Horace L [Mary E], molder, h Norton (S V)

Coxey Jacob [Henrietta], cement wks, h\* Norton (S V)

Coxey Laura M Mrs, b Norton (S V)

**CRAFT EDGAR J** [Anna L], (Craft & Taugher), h\*  
302 E Chestnut

Craft Katharine F, b 401 E Chestnut

Craft Mary B (wid George W), h\* 401 E Chestnut

Craft Sarah J, h\* 7 Park

## **A Pointer! ☞ WARNER MILLER'S** **For WINES and LIQUORS** for FAMILY and MEDICINAL USE 224 SOUTH MAIN STREET

Everything for the Housekeeper  
COR. MAIN AND GAMBIER

Woolson's Racket Store

A. B. STEVENS

STAPLE AND FANCY  
GROCERIES

214 WEST  
HIGH ST.  
Both Phones

# LOREY'S DRUG STORE

Sign of the "OWL CLOCK" 115 South Main St. BOTH PHONES

126

FRENCH'S MT. VERNON DIRECTORY.

**CRAFT & TAUGHER** (Edgar J Craft, Thomas E Taugher), Proprs Palace Drug Store, Drugs, Stationery, Toilet Articles and Sporting Goods, Cigar Mnfrs, Wholesale and Retail, n e cor Public Square and High, Citizens Tel 36 (See front cover)

- Craig Arline, student, b 911 E Front
- Craig Frank C (Lydia), mach, h\* 911 E Front
- Craig Fred S [Carrie C], mail carrier, h\* 501 E Burgess
- Craig George [Bertie C], clk, h 112 W Pleasant
- Craig Harry F, student, b 501 E Burgess
- Craig Lucy E, student, b 911 E Front
- Cramer Clarence B, student, b 608 W Vine
- Cramer Samuel [Sadie E], painter, h\* 608 W Vine
- Cranmer Bros (Harry and Timothy), grocers 407 W High
- Cranmer Harry - [Laura A], (Cranmer Bros), h 615 W Gambier
- Cranmer Harry jr, clk, b 615 W Gambier
- Cranmer James T, clk, b 615 W Gambier
- Cranmer Timothy (Cranmer Bros), b 615 W Gambier

## F. G. MARDIS

## PIANOS

Citizen Phone 511B, Bell 113R  
South Side PUBLIC SQUARE

- Crawford Byron E [Nettie], teacher, h Academia
- Creedon Richard [Rachel], molder, h 106 W Front
- Creighton John, r 217½ S Main
- Cressinger Rose B (wid John), b 203 E Hamtramck
- Creveling J Donald, student, b Granville rd (S V)
- Creveling John, carp, b Granville rd (S V)
- Creveling John D, student, b Granville rd
- Creveling Wm I [Elizabeth], engr, h\* Granville rd (S V)
- Crider Emmet L [Musie E], blksmith 6 N Mulberry, h\* 301 W Curtis
- Crill Bert W [Sadie], carp, h 807 E Front
- Crill Maud N, b 615 E Vine
- Crippen Andrew J [Mary], molder, h 302 Braddock
- Crippen Clarence W [Pansy], mach, h\* 701 N Gay
- Crist Harry, snapper, b Columbus rd (S V)
- Criswell Harlie A [Sarah], molder, r 109 N Mulberry
- Critchfield Barton M [Estella F], sec The Mt Vernon Matinee Club, h\* 510 E Chestnut
- Critchfield Belle (wid John M), h 505 E High
- Critchfield Berchard, clk, r 10 Park
- Critchfield Charles E, atty 26½ Public Sq, h\* 116 E High

## Stauffer

2 NORTH MAIN ST.

## SUITS MADE TO ORDER

TRUNKS and HAND LUGGAGE

**The COTTAGE RESTAURANT**

**N. W. Cor. Public Square and West High St., Mt. Vernon, Ohio. New Phone 426**

A boy may love a girl, that is his business;  
A girl may love a boy, that is her business;  
If they get married, that is their business;  
If they get hungry, that is our business.

**VERMONT MONUMENT CO.**  
315 SOUTH MAIN STREET  
MT. VERNON, OHIO

Drop us a postal  
and we will call  
with designs.



# Dr. C. A. BECK

14 SOUTH MAIN ST. PHONE F529

Special Attention to  
Crown and  
Bridge Work

FRENCH'S MT. VERNON DIRECTORY.

127

- Critchfield Donald, b 505 E High  
 Critchfield Ethel G, b 716 N Main  
 Critchfield Fremont J [Dora E], mngr Berry Granite Wks,  
 res Columbus, O  
 Critchfield George [Mary E], b 510 E Chestnut  
 Critchfield George H [Ida M], mach, h\* 716 N Main  
 Critchfield Jay R, student, b 716 N Main  
 Critchfield Katharine E, student, b 208 N Main  
 Critchfield Nellie A, b 116 E High  
 Critchfield Verd, piano tuner, r 108 E Burgess  
 Crolley John, driller, b 202 S Mulberry  
 Cromley L Tate, student, b 707 E High  
 Cronin Edward, glasswkr, b Columbus rd (S V)  
 Crosby Charles, glasswkr, b Columbus rd (S V)  
 Croston John D [Alice], engr, h\* 704 W Sugar  
 Croston Mary F, student, b 704 W Sugar  
 Crouch Seba M [Jennie M], dep probate judge, h 500 Gam-  
 bier av  
 Crouse J H, glasswkr, b Columbus rd (S V)

## Meyer, Lindorf & Trigg

DEPARTMENT STORE

Dry Goods

- Crouthers Everett [Ella], driver, h Granville rd (S V)  
 Crowley Jackson F, driller, b 206 S Mulberry  
 Crowthers Frank [Freda], carp, h\* 104 E Burgess  
 Crowthers Mina B, b 104 E Burgess  
 Crum Lucien L [Viola M], trav agt, h Larimore Flats  
 Crumley Albert W [Lillian S], (Semple & Crumley), h\*  
 402 E Vine  
 Crumley Anna M (wid Harry), h 104 E Hamtramck  
 Crumley Cleophas, student, b 104 E Hamtramck  
 Crumley Gertrude E, dressmkr, b 403 E Vine  
 Crumley Samuel [Catharine B], carp, h\* 403 E Vine  
 Crumley W Harry, student, b 104 E Hamtramck  
 Cuff Joseph A, gas man, r 16 E Front  
 Culbertson George T, student, b 300 E Vine  
**CULBERTSON LEWIS A [Elizabeth], Sec and Treas**  
 The Republican Publishing Co, h\* 300 E Vine  
 Culbertson Wm R, student, b 300 E Vine  
 Cullison Margaret M (wid Harvey W), h 901 W Chestnut  
 Culp John A, clk, r 202 N Gay  
 Cunningham George M, lab, b Roberts Flats  
 Cunningham Gladys V, student, b 802 N Mulberry

## Sanderson & McCreary

301 WEST HIGH STREES

BOTH PHONES

Cement, Wall Plaster,  
**LUMBER**  
AND ALL KINDS OF  
Building MATERIALS

**SECOR & TINKEY, Bakers, Grocers and Feed**  
Both Phones. 12 E. GAMBIER ST., MT. VERNON, O.  
Prompt Delivery. See us when you want to Buy or Sell anything in our line.

**CHAPPELEAR & CO., Undertakers**  
and LICENSED EMBALMERS  
4 N. MAIN ST., Both Phones  
Free Ambulance Service

# FRANK E. KIRBY & CO.

IN THE LEAD FOR  
**LINOLEUM**  
Floor Oil Cloth, Matting,  
WINDOW SHADES,  
CURTAIN POLES

107 SOUTH MAIN ST.      PHONE 5

128

FRENCH'S MT. VERNON DIRECTORY.

Cunningham Harvey, lab, b Roberts Flats  
 Cunningham Jay, bartndr, b 2 S Norton  
 Cunningham King, carp, b 903 W Chestnut  
 Cunningham Lauren F [Anna M], carp, h 802 N Mulberry  
 Cunningham Leroy [Verona O], ins, h 106 E Curtis  
 Cunningham Mary (wid Isaac), h Roberts Flats  
 Cureton Mary, b 212 E Hamtramck  
 Cureton Samuel, student, b 212 E Hamtramck  
 Cureton Wm [Elizabeth], h\* 212 E Hamtramck  
 Curran Thomas C [Myrtle M], mach, h 304 W Burgess  
 Curry Hezekiah C [Rebecca], saloon 8 E Front, h 2 S Norton  
 Curtis Alice, b 103 N Gay  
 Curtis Charles B [Sarah], asst cashr The First National Bank, b 119 E Gambier  
 Curtis Dwight, b 103 N Gay  
 Curtis Edith, b 103 N Gay  
 Curtis Elizabeth J (wid Charles R S), h\* 203 W Chestnut  
 Curtis Flats, 101 N Gay

**GENERAL CONTRACTORS**  
and Dealers in SEWER PIPE, FIRE CLAY AND BRICK  
AND ALL KINDS OF CEMENT WORK.

**Church & Wise**  
608 EAST FRONT ST. Both Phones

# R. F. MANTZ & CO. IN THE LEAD FOR LINOLEUM

MATTINGS, WALL PAPER, WINDOW SHADES AND CARPETS

Curtis Henry B, b n e cor Pleasant and McKenzie  
**CURTIS HOUSE**, Levi W. Drake Propr, s s Public Square, Citizens Tel 37, Bell Tel 22  
 Curtis House Bar, s e cor Public Square  
 Curtis Jane C, b 24 Mansfield av  
 Curtis Lusenia P (wid Charles C), h\* 6 W Burgess  
 Curtis Mary J (wid Samuel P), h\* 103 N Gay  
 Curtis Rollin C [Emma S], clk, h\* 24 Mansfield av  
**CURTIS WALTER C**, Real Estate and Insurance, Vice-Pres The Elmwood Realty Co 6 Struble Bldg, h\* Round Hill

## D

Dagg Thomas E [Jennie], plasterer, h 803 Gambier av  
 Dailey Ellsworth [Minnie], lab, r 206 S George  
**DAILY BANNER THE**, Frank Harper Propr and Publ, e s Public Square

**Keeley Cure**  
 SPACIOUS MANSION.  
 Ample Grounds.  
 Hook Free.  
 Only Cure in Ohio.

## FOR LIQUOR AND MORPHINE HABITS

Is the only sure and rational treatment for persons addicted to **Drink and Drugs**. Send for Free Booklet and Terms.

1087 N. Dennison Ave., Columbus, O.

**JEWELL THE ROOFER**  
R. M. JEWELL, Mgr.      Phones: Residence — Ind. No. 186F; Shop — Ind. No. 186B, Bell Main 78R

SLATE AND METAL ROOFING,  
SPUTTING, CORNICE, WARM AIR  
FURNACES, STEEL CEILING.

9 EAST FRONT ST.

# McCormick

# FURNITURE UNDERTAKING

FRENCH'S MT. VERNON DIRECTORY.

129

DAILY REPUBLICAN NEWS THE, The Republican Publishing Co Publr, 19 E Vine

Dallow Joseph C, mngr National Supply Co, r 107 E Gambier

Dalrymple Emma M, stenogr, b 11 Elizabeth

Dalrymple Frank A, clk, b 11 Elizabeth

Dalrymple Fred, student, b 11 Elizabeth

Dalrymple Olive M, clk, b 4 W Hamtramck

Dalrymple Squire D [Sarah L], carp, h\* 11 Elizabeth

Dalrymple Wm A, mach appren, b 4 W Hamtramck

Dalton Susan (wid Wm), b 809 W Gambier

Danbury Thomas J [Caroline], clk, h 402 N Sandusky

Dancey Thomas [Louise], glasswkr, h 514 E Burgess

Dancey W Walter [Stella], glasswkr, b 514 E Burgess

Dandoy George, gatherer, r 9 N Mulberry

Daniels Horace G [Ethel M], glasswkr, h 130 S Main

Daniels Oramel G [Anna J], ins and notary public 30 Public Sq, h\* 707 E High

Danley Daisy Z, compositor, b 903 W Chestnut

## G. R. BAKER & SON PHARMACISTS

and Manufacturers of ELIX CAPCINE  
for the Cure of Headache, Sour Stomach,  
Indigestion, Heartburn, &c., &c.

D'Arcey Frank [Mary E], r foot S Gay

Darling Edward, asst cook, r 100½ W High

Darling Harvey M [Mae B], mach, h 805 N Mulberry

Darrah Maud, clk, r 124 E Vine

Daugneaux Frank [Henrietta], glasswkr, h 107 N Adams

Daugneaux Harry D, glasswkr, b 107 N Adams

Daugneaux Jennie A, clk, b 107 N Adams

David Cora M Mrs, clk, b 111 E Chestnut

Davidson Joseph, b Martinsburg rd (S V)

Davidson Sarah E, dressmkr 7 W Vine, h same

Davidson Truman A [Emma], hack line 5 W Front, h 225½ S Main

Davis Abigail (wid John C), b 445 N Sandusky

Davis Alonzo, gatherer, b 200 W Chestnut

Davis Cora M (wid Jay), b 111 E Chestnut

Davis Earl, driver, r 34 Public Square

Davis Edith M, student, b 605 N Mulberry

Davis Eli, lab, b 200 Arch

Davis Frank, lab, b 200 Arch

Davis Frank, carp, r 16 E Front

Davis Frank M [Minnie A], card, h\* 445 N Sandusky

## G. R. SMITH & CO. | LUMBER

CITIZENS PHONE 621 BELL PHONE 50 W 110 SOUTH MECHANIC

WM. A. LEACH LUMBER CO. LUMBER, LATH, SHINGLES, LIME AND CEMENT. SASH, DOORS AND ROOFING

SOUTH MULBERRY STREET, OLD ARTIFICIAL GAS PLANT CITIZENS TEL. 258 BELL TEL. 379

SOUTH MAIN STREET  
**SIPE & WHITE**  
A wide range of patterns  
always in stock, embracing  
the latest for each season  
**The Tailors**

# Ringwalt's

DRY GOODS, Carpets,  
Notions, Curtains  
and WINDOW SHADES

130

FRENCH'S MT. VERNON DIRECTORY.

**COAL**  
Agt. Hard and Soft  
CITIZENS PHONE 455  
WEST GAMBIER ST., OPP. QUAIL MILL

- Davis George B [Susan], horseman, h 202 W Gambier  
 Davis George W [Emma], farmer, h\* 200 Arch  
 Davis Gertrude, b 115 Coshocton av  
 Davis Henry F, carp, b 314½ S Main  
 Davis Jackson M [Marv S], lab, h 449 N Sandusky  
 Davis James P [Annie], lab, b 119 E Hamtramck  
**DAVIS JAMES S [Clara I]**, Supt Metropolitan Life  
 Ins Co, Citizens Tel 198F, h 532 Gambier av  
 Davis Jason J, r 401 N Main  
 Davis John B [Mary M], farmer, h Jackson av (S V)  
 Davis John Q [Ida], carp, h 115 Coshocton av  
 Davis Laurence C [Sophia], dyer, h 102 W Sugar  
 Davis Milton J [Leona], saloon 12 W Vine, h\* 512 Gam-  
 bier av  
 Davis Myrtle M, student, b 115 Coshcton av  
 Davis Orley L, lab, b 200 Arch  
 Davis Richard M [Norah A], P O clk, h 203 S Mechanic  
**DAVIS SILAS W [Jennie]**, (Bradfield & Davis), b 901  
 E Vine

## STREAM & RIMER

## REAL ESTATE

— LOANS —

L. A. Stream  
Wm. F. Rimer 135½ S. Main, Mt. Vernon

Fire and Life Ins. Agts.

**WM. MILD**

- Davis Wm E [Olive R], janitor, h 605 N Mulberry  
 Dawson Mary (wid Joseph), b Granville rd (S V)  
 Day Eleanor, student, b 608 Gambier av  
 Day Ellen F, h\* 13 Mansfield av  
 Day Leonice H (wid Lewis F), h\* 608 Gambier av  
 Day L Wm [Josephine], farmer, b 608 Gambier av  
 Day Philip L, student, b 608 Gambier av  
 Dean Clara, b 210 E Front  
 Dean John G [Anna], contr, h 210 E Front  
 Debes Anna C (wid Jules C), h\* 11 Mansfield av  
 Debes Cora D, tchr, b 11 Mansfield av  
 Debes James H [Bessie B], mech engr, h 11 Mansfield av  
 Debes Jennie J, b 11 Mansfield av  
 Debolt Alexander [Sarah E], farmer, h\* 307 E Front  
 Debolt Bercha R, lab, b 104 Maplewood av  
 Debolt Earl W, glasswkr, b 104 Maplewood av  
 Debolt George M [Mary E], carp, h 104 Maplewood av  
 Debolt Homer C, lab, b 104 Maplewood av  
 Debrucque Henry, glassctr, b Martinsburg rd (S V)  
 Debrucque Irma B, student, b Columbus rd (S V)

## J. A. Schaeffer, Attorney-at-Law

Practice in State and Federal Courts. Attorney for Bonding Company.

OFFICE: 2 and 4 BANNING BUILDING

RELIABLE INSURANCE

Over F. and M. Natl. Bank, Mt. Vernon, O. P. O. Box 261

(Wm. Welsh & J. A. Schaeffer)

**THE WILKINSON ELECTRIC CO.**  
ELECTRICAL SUPPLIES, MACHINERY AND CONSTRUCTION  
Phones { Mt. Vernon 94  
Central Union 85R

Office and Stock Room  
ELECTRIC  
LIGHT STATION  
MT. VERNON, O.  
W. B. WILKINSON, Mgr.

# WE FURNISH THE PRETTIEST THINGS IN CHINA **ARNOLD'S**

FRENCH'S MT. VERNON DIRECTORY.

131

**JEWELER**  
 Engraving and Watch Repairing.  
 13 SOUTH MAIN STREET  
**TOUGH**  
**OPTICIAN**  
 THROUGH EXAMINATION FREE  
 SATISFACTION OR MONEY BACK

Debrucque Louie M [Carrie A], glasswkr, h Columbus rd (S V)

Debrucque Matilda (wid Francis), h Martinsburg rd (S V)

Debrucque Urban J [Mary A], glasswkr, h 1204 W Vine

De Camp John, gatherer, r 109 S Mulberry

Deeley John, glasswkr, b Columbus rd (S V)

**DEELEY STANTON E**, Physician and Surgeon  
 McDermott, 106 S Main, Both Phones 355, Office  
 Hours Until 10 A M, 1 to 4 and 7 to 8 P M, r 106 S Main

Deeley Wm, glasswk, b Columbus rd (S V)

**DE FORREST ROBERT E** [Georgianna E], Restaurant, Hot and Cold Lunch at All Hours, Cigars and Tobacco 503 W High, Citizens Tel 147F, h Lower Gambier Rd (See page 6)

Defour Gaspi sr, glasswkr, b Crystal av (S V)

Deitrick Pearl, bkkpr, b 7 N McArthur

Deitrick Wm H [Angeline], fireman, h\* 7 N McArthur

Delalooof Edward [Josephine], glasswkr, h 602½ W Gambier

## **Meyer, Lindorf & Trigg**

**SUITS**

### **DEPARTMENT STORE**

**DELAWARE FIRE INSURANCE CO OF PHILADELPHIA THE**, Stream & Rimer Agts, 135½ S Main (See left center lines)

Deming Laura H (wid David C), b 210 S Mulberry

**DEMOCRATIC BANNER THE** (Semi-Weekly),

Frank Harper Propr and Publ, e s Public Square

Demont Leona, b Johnson av (S V)

Dempster Katharine Mrs, b E Water near C, A & C shops

Denman Wm [Jennie M], carp, h 106 Madison

Denney Lewis E [Ethel M], molder, h Norton (S V)

Dennis Eugene F [Sadie], bartndr, h\* 203 E Hamtramck

Dennis John C [Sarah], shipper, b 606 E Water

Dennis Sarah Bair, chief opr Mt Vernon Tel Co, b 606 E Water

Dennis Wm J [Della], carp, h\* 606 E Water

Denny Lewis, boiler mkr, b 114 S Catharine

Derkin Josephine Mrs, r Arlington House

Dermody Barbara (wid Martin), h\* 112 E Burgess

Dermody Bridget D (wid Lawrence), b 117½ E Chestnut

Dermody Charles A, mngr, b 112 E Burgess

**CALL ON Frank L. Mitchell**

**Tinner and Sheet Metal Roofer**

Furnaces, Skylights and Cornices. Best Prices Consistent with first-class work. ESTIMATES GIVEN

404 West Vine St.

Citizens Phone 737 B

**CHAPELEAR & CO., OFFICIAL UNDERTAKERS**

**Harrison Burial Association**

4 North Main Street  
 Both Phones

# Bogardus & Co.

HARDWARE, Screen  
Doors, Machinist's  
and Carpenter's Tools

PHONE 180

182

FRENCH'S MT. VERNON DIRECTORY.

Dermody E Frances (McGough & Dermody), h 117½ E Chestnut

Dermody Lawrence J, chief of police, h\* 117½ E Chestnut

Dermody Margaret, bkkpr, b 112 E Burgess

Derr Emmett E [Mary E], lab, h 19 W Gambier

Derry Philip E [Amanda A], blksmith, h 420 N Sandusky

Desdeon Edward, lab, r Roberts Flats

Despontin Jules C, clk, b S Mulberry

Dessent Ulysses [Victorine], glasswkr, h 203 S Harrison

Dete Elizabeth C, dom 8 W Chestnut

Dete Frank J, cook, r 2 S Main

Devalon Justin E, reporter Republican, b 214 E Burgess

Devalon Margaret, tchr, b 214 E Burgess

Devault Charles W, mach, b Columbus rd (S V)

Devault Joseph L [Mary E], carp, h\* Columbus rd (S V)

DEVER ED [Mary], Drugs, Toilet Articles, Patent Medicines, Agt for Rexall Remedies s w cor High and Public Square, Citizens Tel 263, Bell Tel 116R, h\* 107 E Gambier, Bell Tel 132R (See left bottom lines)

## The SHUMAKER Electric Construction Co.

F. & M.  
Bank  
Bldg.

ELECTRICAL SUPPLIES and MACHINERY

Citizens  
Phone  
B - 741

Devin Ella C (wid Joseph C), h\* 101 N Main

Devin Harry C [Fanny M], (Sapp & Devin), atty, sec The Mt Vernon Tel Co, Struble bldg, cor Main and Vine, h\* 101 N Main

DeVoe Edward S [Florence], patternmkr, h\* 506 E Front  
De Voe Elzada, b 504 N Gay

DE VOE JOHN F [Edith], Plumber, Tinner and Roofing, Columbus Rd (S V), h same, Bell Tel 375W

De Voe Mary, h 504 N Gay

Dexter Daniel [Susan], tmstr, h 200 E Front

Dexter Lafayette, stonemason, b 200 E Front

Dexter Reau, b 200 E Front

Dial Benjamin F [Nannette], gardener, h\* 20 Railroad

Dial Byrdie A, milliner, b 107 E Pleasant

Dial Charles E, lab, b 115 E Water

Dial Earl, lab, b Columbus rd (S V)

Dial Ella A (wid Frank B), housekpr 23 W Vine

Dial Ethel M, clk, b 107 E Pleasant

Dial Lawrence M, student, b 108 N Norton

Dial Lewis [Elizabeth], mach, h 108 N Norton

## REXALL MU-CU-TONE

WILL CURE CATARRH

J. C. ARMSTRONG & SON  
125-127 SOUTH MAIN ST.  
BOTH PHONES  
The Leading GROCERS  
EVERYTHING GOOD TO EAT

B. E. SALISBURY

BUGGIES, PHAETONS  
SURREYS AND RUNABOUTS  
SPRING WAGONS and FARM MACHINERY of All Kinds

# Go to Browning on the Corner

For all kinds of **DRY GOODS** and **NOTIONS**

FRENCH'S MT. VERNON DIRECTORY.

133

- Dial Lorin H, bricklyr, b 9 S Mulberry  
 Dial Mary Mrs, b Columbus rd (S V)  
 Dial Mary E Mrs, cook, h 107 E Pleasant  
 Dial Ollie C, student, b 107 E Pleasant  
 Dickens Harry, waiter, r 25 (11) E Gambier  
 Dicks Elmer, clk, b 531 Gambier av  
 Dickson James F [Grace A], lab, h\* 6 W Pleasant (extension)  
 Dierdorff Ira [Maud], glassblower, r Martinsburg rd (S V)  
 Dillin John W [Mary Z], gatherer, h 1107 W Vine  
 Dixon Ellen, h\* 203½ W Gambier  
 Dodd Findlay L [Goldie A], carp, h 916 N Mulberry  
 Dodson Augustus G [Addie J], wool buyer, h\* 103 S Gay  
 Doelfs John R [Jessie R], tailor 103 S Main, h\* 201 W Vine  
 Dogneaux Fortune [Darling], saloon 222 S Main, h 200 same  
 Dogneaux Fortune [Barabara], glasswkr, h Lilly (S V)  
 Donalson John, tool dresser, r 918 W High  
 Donaugh John M [Maud M], lab, h\* 117 W Burgess

## THE T. H. CLARK LUMBER CO.

For **LUMBER** and **BUILDING MATERIAL**

320 - 326 S.  
MAIN STREET  
Both Phones  
**223**

- Donnelly Grace (wid Newton B), h\* Academia  
 Donnelly Mable, b Academia  
 Donnelly Newton jr, b Academia  
 Doolittle Wm M [Della V], carp, h\* 605 W Gambier  
 Dorgan John W, cigarmkr, r 103 N Main  
**DORGAN STEPHEN J**, Adv Clk Republican City Aud,  
 h\* 200 E Hamtramck  
 Dorn Albert R, painter, b 113 N McKenzie  
 Dorr Albert W [Cora S], school tchr, h 109 W Burgess  
 Dorsey Charles W, plumber, b 205 E Hamtramck  
 Dorsey Duncan M [Josephine], paint contr, h Newark rd (S V)  
 Dorsey Earl E, student, b 205 E Hamtramck  
 Dorsey Everett E, lineman, b Newark rd (S V)  
 Dorsey Hazel E, b Newark rd (S V)  
 Dorsey Jessie F (wid John M), grocer and P O, h Academia  
 Dorsey Jesse M, dressmkr, b Academia  
 Dorsey Lottie K, dressmkr, b Academia  
 Dorsey Marie J, clk b Newark rd (S V)

# R. WEST

## The Merchant Tailor

EAST SIDE PUBLIC SQUARE

Everything for the Housekeeper  
**Woolson's Racket Store**  
COR. MAIN AND GAMBIER

# A. B. STEVENS

# STAPLE AND FANCY GROCERIES

214 WEST  
HIGH ST.  
Both Phones

# LOREY'S DRUG STORE

Sign of the "OWL CLOCK" 115 South Main St.  
BOTH PHONES

134

FRENCH'S MT. VERNON DIRECTORY.

## The COTTAGE RESTAURANT

New Phone 426

Ohio, Mt. Vernon, High St., and West

N. W. Cor. Public Square

- Dorsey Roberta M, b Academia
- Dorsey Ruth R, b Newark rd (S V)
- Dorsey S Jennie (wid Edward), h\* 205 E Hamtramck
- Doty Alvina (wid John C), nurse, h\* 431 N Sandusky
- Doty Elizabeth E (wid Thomas W), h\* 806 N Mulberry
- Doty Frank W, coremkr, b 431 N Sandusky
- Doty Hattie, b 402 E Front
- Doty James W, b 806 N Mulberry
- Doty John C, mach, b 431 N Sandusky
- Doty Mary E, b 402 E Front
- Doty Rebecca A (wid Robert), h\* 402 E Front
- Doty Robert T, b 806 N Mulberry
- Doty Sarah R, student, b 806 N Mulberry
- Doty Wm A, coremkr, b 806 N Mulberry
- Dougan Laura A, b 302 Calhoun
- Doup George C [Verna C], (Barber & Co), h\* 204 E Burgess
- Doup Grace E, student, b 204 E Burgess
- Doup Josephine, b 105 (3) Maplewood av
- Doup Walter W [Clara E], clk, h\* 115 E Sugar

## F. G. MARDIS | PIANOS

Citizen Phone 511B, Bell 113R  
South Side PUBLIC SQUARE

- Dovers Grant, gatherer, b Crystal av (S V)
- DOWDS ALVA A [Olive C], (Browning & Co), h\* 205 E Vine, Citizens Tel 408B
- Dowds Bernard B [Bertha F], driver, b 467 N Sandusky
- Dowds Charles C [Ida B], dep county treas, h\* 110 E Sugar
- Dowds Dorwin E, student, b 302 W Chestnut
- Dowds Mary E (wid Elijah), b 205 E Vine
- Dowds Robert D, student, b 302 W Chestnut
- Dowds Sheridan G [Aurilla D], (J Hildreth & Co), h\* 302 W Chestnut
- Dower Wm, clk, r 105 E Vine
- Dowler Walter, lab, b 416 N Sandusky
- Downs Sarah C (wid Frank C), dom 20 Mansfield av
- Doyle Charles W [Bessie W], bartndr, h 22 E Front
- Drake Earl E [Mina B], h 108 S Mulberry
- Drake Harry, clk Curtis House
- Drake Levi W [Catherine], propr Curtis House, h same
- Drake Rose, dressmkr, b 204 E Burgess
- Draper Curtis B, barber, b 1206 W Vine
- Draper Martha C (wid Squire), h 1206 W Vine

VERMONT MONUMENT CO. WE HANDLE MANTELS OF ALL KINDS  
315 SOUTH MAIN STREET MT. VERNON, OHIO GIVE US A CHANCE TO FIGURE FOR YOU

## Stauffer | CLOTHING and MEN'S FURNISHINGS

2 NORTH MAIN ST. QUALITY AND PRICE RIGHT

A boy may love a girl, that is his business; a girl may love a boy, that is her business; if they get married, that is their business; if they get hungry, that is our business.



# Dr. C. A. Beck, Dentist

14 SOUTH MAIN STREET

PHONE F 529

FRENCH'S MT. VERNON DIRECTORY.

135

103 South  
Main Street  
Mt. Vernon, O.

**FISH & LYBARGER'S**  
SIGN OF THE  
BIG BOOT  
**CASH SHOE HOUSE**

**GO TO**  
**FOOTWEAR**  
For Reliable High Grade

- Draper Robert R, b 1206 W Vine
- Draper Samuel W [Mabel P], engr, h\* 903 W Gambier
- Dresser David L [Lulu], h\* 908 W High
- Dressler Walter, glasswkr, b Columbus rd (S V)
- Drope Harry [Dora], steelwkr, h 404 E Front
- Drouhard Charles W, b 532 Gambier av
- Drouhard Francis R, b 532 Gambier av
- Drouhard Frank J [Alice], h 532 Gambier av
- Drouhard Grace G, b 532 Gambier av
- Drummond Charles W, clk, b 807 W Chestnut
- Dry Corban (Lane & Dry), b 200 W Front
- Dry Lester H, student, b 200 W Front
- Dry Paul D [Mariah], lab, h\* 200 W Front
- D'Shayes Annetta M (wid Edward), nurse, r 404 Gambier av
- Dubinsky Benjamin [Sarah], (Dubinsky Bros), h\* 408½ W High
- DUBINSKY BROS** (Jacob and Berman), Dealers in Scrap Iron and Metals 401 S Main, Citizens Tel 154, Bell Tel 134 (See page 5)

## Meyer, Lindorf & Trigg

**DEPARTMENT STORE**

**CLOAKS**

- Dubinsky Isaac [Sarah], clk, h 306 W Gambier
- Dubinsky Jacob [Sarah], (Dubinsky Bros), h\* 410 W High
- Dubois Nellie, b 105½ N Adams
- Dubois Raymond, glasswkr, b 105½ N Adams
- Duckworth Thomas A, blower, b Columbus rd (S V)
- Dudgeon Marvin F [Margaret], h\* 510 E Vine
- Dudley Grace, student, b Columbus rd (S V)
- Dudley Lucy I (wid James H), h\* Columbus rd (S V)
- Dudley Oscar [Marie], clk, b 117 E Hamtramck
- Duel Chattie, dom 307 N Main
- Dufour Eva M, trimmer, b Crystal av (S V)
- Dufour Gaspi jr [Bernvor], glasswkr, h Crystal av (S V)
- Dugan John W, glasswkr, b 302 Calhoun
- Dugan Mills [Hester J], glasswkr, h 302 Calhoun
- Dugordin Henry, glasswkr, r Arlington Hotel
- DUNLAP ALBERT R** [Emma A], Propr Dunlap Rug Works, 513 E Burgess, Citizens Tel 79F, Bell Tel 230R, h same (See left inside lines)
- Dunlap Wave, student, b 108 W Hamtramck

and LICENSED EMBALMERS

4 N. MAIN ST., Both Phones

Free Ambulance Service

**CHAPPELLEAR & CO., Undertakers**

## Sanderson & McCreary

301 WEST HIGH STREET

BOTH PHONES

**LUMBER, CEMENT and WALL PLASTER**  
ALL KINDS OF  
**Building Material**

# FRANK E. KIRBY & CO.

IN THE LEAD FOR  
WALL PAPER

CHINA AND  
SILVERWARE

107 SOUTH MAIN ST. PHONE 5

136

FRENCH'S MT. VERNON DIRECTORY.

**GENERAL CONTRACTORS**  
and dealers in all kinds of  
**Building Materials and High Grade Cement**  
CEMENT TRIMMINGS FOR STONE BUILDINGS A SPECIALTY.

**DUNLAP RUG WORKS, A R Dunlap Propr, Mnfr of Rugs and Druggets Made from Your Old Ingrain or Brussels Carpets Cleaned by Compressed Air or Tumbler 513 E Burgess, Bell Tel 230R, Citizens Tel 79F (See Left inside lines)**

- Dunlap Wm [Sarah], lab, h s s E Chestnut r e of Run
- Dunmire Carl [Sophia], painter, h 309 N West
- Dunn Albert H [Maggie], glasswkr, h Columbus rd (S V)
- Dunn George E [Laura A], r 121 E Sugar
- Dunn Marion E, harnessmkr, b 103 N Norton
- Dunnick Edward [Sarah], civil engr, b 105 E Gambier
- Durbin Clement, appren, b 210 Coshocton av
- Durbin Elliott [Nettie], lab, h 601 E Front
- Durbin Fannie, tchr, b 214 E Burgess
- Durbin Frank, craneman, b 210 Coshocton av
- DURBIN FRANK J [Agatha], Staple and Fancy Groceries, Fruits, Vegetables, Cigars and Tobacco, Confectionery 515 E Burgess, h\* same (See page 7)**
- Durbin Jane (wid Norman), h\* 210 Coshocton av

# R. F. Mantz & Co.

Newest Goods  
Lowest Prices

211-213 SOUTH MAIN STREET, MT. VERNON, OHIO

**Church & Wise**  
608 EAST FRONT ST. BOTH PHONES

- Durbin Leander [Florence-R], h\* 700 E Chestnut
- Durbin Mark S, molder, b 111 E Vine
- Durbin Miles, lab, b 118 E Curtis
- Durbin Peter M [Mary], clk, h\* 512 E Burgess
- Durbin Ross, lab, b 210 Coshocton av
- Durbin M Samantha (wid Solomon), b 301 S Boynton
- Durieux Emile [Angeline], glasswkr, h 1301 1/2 W Vine
- Dutt Earl C, boiler mkr, b 908 E Front
- Dutt Ethel M, student, b 908 E Front
- Dutt Harold, blksmith, b 908 E Front
- Dutt Leroy Q, tailor 2 1/2 Public Square, h same
- Dutt Mary A (wid George), h\* 908 E Front
- Dwyer John J [Nettie J], glasswkr, h 301 W Burgess
- Dyer Almeda, dom 22 E Gambier

## E

- Eagle Esther, student, b 1 Fountain
- Eagle John [Alice], lab, h 1 Fountain

**Keeley Cure**  
SPACIOUS MANSION.  
Ample Grounds,  
Hook Free.  
Only Cure in Ohio.

## FOR LIQUOR AND MORPHINE HABITS

Is the only sure and rational treatment for persons addicted to Drink and Drugs. Send for Free Booklet and Terms.

1087 N. Dennison Ave., Columbus, O.

**THE DUNLAP RUG WORKS**  
A. R. DUNLAP PROPRIETOR  
BOTH PHONES  
CARPETS CLEANED BY COMPRESSED AIR OR TUMBLER  
RUGS AND DRUGGETS MADE FROM YOUR OLD INGRAIN OR BRUSSELS

# McCormick

Free Ambulance

FURNITURE

FRENCH'S MT. VERNON DIRECTORY.

137

- Eagle Louisa M, b 616½ W Gambier
- EAGLE ROLLER MILLS THE**, Wm Banning & Son  
Proprs, Flour and Feed, Salt, Chops and Meal,  
Corn Meal a Specialty 310 W Vine (See page 7)
- Eagle Valentine, lab, b 1 Fountain
- Earlywine Walter M [Cordia M], contr carp, b 724 E High
- Earnest Sarah Mrs, h\* 709 W Vine
- Eastabrook Harry, lab, b 302 S Mechanic
- Eastabrook John [Rachael], lab, h 302 S Mechanic
- Easterday Daniel M [Mary E], carp, h\* 110 Oak
- Easterday Simon P [Henrietta T], h\* 4 W Hamtramck
- Ebersole John E [Arinda A], carp, h\* 467 N Sandusky
- Ebersole Myrtle B, b 467 N Sandusky
- Eckenrode Sarah A Mrs, h 11½ W Vine
- Eckman Hannah, b 226 E Pleasant
- Edgar Thomas, glasswkr, b Columbus rd (S V)
- Edman James R [Blanche], tinner, h 207 N Division
- Edwards Lititia W (wid James), h\* 712 E High
- Edwards Mary L, bkkpr, b 712 E High

## R. S. HULL & CO.

ROCK OAK SOLES WEAR LIKE IRON

- Edwards Wm I [Jennie], h 201 W Front
- Eggleston Hiram I [Minnie], blksmith, h 8 E Water (extension)
- Eis John, lab, b 1206 W Vine
- Eislee Phillip, b 107 Coshocton av
- Elben John, tinner, b 113 E Water
- Elder Catharene L, student, b 101 N Mulberry
- Elder John T, student, b 101 N Mulberry
- Elder John S [Dema], carp, h\* 104 N Center Run
- Elder John V V [Louisa S], asst postmaster, h\* 101 N Mulberry
- Eley T Lawrence [Lura E], physicians 3-4 Union blk, h\* 202 E Front
- Eller Charles, glasswkr, b Columbus rd (S V)
- Elley George, carp, b 303 Rogers
- Elliott Alexander [Electa], slsmn, h\* 725 E Vine
- Elliott Armour B [Julia], lab, h\* 801 E Vine
- Elliott Chester B, b 801 E Vine
- Elliott Elizabeth, b 405 N Main
- Elliott Ernest, lab, b 904 W Vine
- Elliott Lillie M, nurse, b 700 W High

## G. R. SMITH & CO. | LUMBER

CITIZENS PHONE 621 BELL PHONE 50 W 110 SOUTH MECHANIC

BILLIARDS City Cigar Store POOL  
H. ANDERSON, Proprietor

Furnishings

This department of our store is always stocked with the best to be had

SIPE & WHITE  
SOUTH MAIN STREET

# Ringwalt's

DRY GOODS, Carpets,  
Notions, Curtains  
and WINDOW SHADES

138

FRENCH'S MT. VERNON DIRECTORY.

**JEWELERS AND OPTICIANS**  
PHONOGRAPHS and RECORDS

**4 SOUTH MAIN ST.** Citizens Phone B769

Elliott Richard, mach, h\* 308 W High  
 Ellis Alfred C, h\* 204 N Main  
 Ellis Carrie M (wid Charles M), h\* 207 W Hamtramck  
 Elmwood Oil & Gas Co The, Charles C Iams pres, Ben  
 Ames sec and treas, 3-8 Struble bldg  
**ELMWOOD REALTY CO THE**, A R Sipe Pres,  
 Walter C Curtis Vice-Pres, Clifford L Sturgeon Sec  
 and Treas, Harry C Devin and David B Grubb  
 Attys, 135½ S Main (See insert)  
 Elster Percival G, h 202 N Sandusky  
 Elum Fruit Co, 228 S Main  
 Emerick A George [Minnie], clk, h 115 E Water  
 Emery Frank, clk, r 9 Kirk blk  
 Emig Clinton, lab, b 501 Maplewood av  
 Emsweller Robert C [Frances], clk, h 204 E Front  
 Englehardt Walter S, lab, b 617 W Gambier  
 Engelhardt Wm H [Elizabeth A], lab, h 617 W Gambier  
 English Clayton G, molder, b 8 Park  
 Eriksson I E [Ida A], molder, b 702 N Mulberry

## The Mecca

**M. T. LEE, PROP.**  
16 W. VINE ST.  
Wines, Liquors and Cigars

Erow Charles C [Elva], (Erow Bros), h 106 W Chestnut  
 Erow John [Lavina], (Erow Bros), h 104 W Gambier  
 Erow Samuel W (Erow Bros), b 106 W Chestnut  
 Erow Bros (John, Samuel W and Charles C), second hand  
 goods 202 S Main  
 Errett A Banning [Minnie E], pharmacist, h 501 E Front  
 Errett George E [Martha A], driller, h 203 W Gambier  
 Esterbrook Charles [Sarah E], plasterer, h\* 202 W Front  
 Esterbrook Guy R, craneman, b 202 W Front  
 Esterbrook Wm J, lab, b 108 N Norton  
**EUREKA FIRE INSURANCE CO OF CINCINNATI**,  
 O, Stream & Rimer Agts, 135½ S Main (See left  
 center lines)

Evans Anna E, h\* 203 S Mulberry  
 Evans Richard K, molder, b 207 W Chestnut  
 Everhart Frank, lab, b 210 Walnut  
 Everitt May Mrs, b Smith (S V)  
 Ewalt Ada M, compositor, b 705 W Chestnut  
 Ewalt Alice, h\* 117 E Vine  
 Ewalt Andrew J (Cora B), h\* 406 W High

## Wm. Welsh, Reliable Insurance

of all kinds. Farm and Tornado  
Insurance a specialty. REAL  
ESTATE — MONEY TO LOAN.

(Wm. Welsh and J. A. Schaeffer.) Tels.: Citizens — Office 255, Res. 326, Bell 214R.  
OFFICE 2 and 4 BANNING BLDG., Over F. & M. Natl. Bank, Mt. Vernon, O. P. O. Box 261

**THE WILKINSON ELECTRIC CO.**  
ELECTRICAL SUPPLIES, MACHINERY AND CONSTRUCTION  
Phones { Mt. Vernon 94  
Central Union 85R

Office and Stock Room  
ELECTRIC  
LIGHT STATION  
MT. VERNON, O.  
W. B. WILKINSON, Mgr.

**ANKENY'S**

# The Elmwood Realty Co.

WILL SELL YOU A LOT IN

## “Elmwood Place”

AT A LOW PRICE IN ORDER TO START “A BUILDING BOOM” ON THEIR ADDITION

This place is just south of the viaduct and along the Newark and Martinsburg Road, and we can safely assure you that in the very near future there will be one and possibly two Electric Roads built along our addition. This is no idle talk, for the surveys have been made, rights of way granted and franchises allowed, both in Newark and Mt. Vernon, and work will be started this fall.

**The Challingsworth Foundry** is located on this addition and **two other plants** will be built north and east of the foundry along the creek by January, 1907, and that will leave all the rest of the 105 acres for residences only.

The owners of this addition are WALTER C. CURTIS, HARRY C. DEVIN, BEN AMES, A. R. SIPE, D. B. GRUBB and C. L. STURGEON, and they are sparing no pains nor expense in making of this the **most attractive** and most **home like** addition to the city of Mt. Vernon.

The office of the company is in the Sipe Block, over McNabb's Grocery, and is in charge of C. L. STURGEON, the company's Secretary and Treasurer.

Lots will **not** be sold at auction, but will be handled by all the real estate dealers in Mt. Vernon.

**The Elmwood Realty Company** is doing great work for Mt. Vernon by bringing in large manufacturing industries. Pitch in and help us, boom the city by buying a lot in Elmwood Place, You can do this and at the same time make a handsome profit on your purchase.

There will be no factories located south of Challingsworth Foundry. Call on any real estate dealer and look over the plat.

**THE ELMWOOD REALTY COMPANY**  
C. L. STURGEON, MANAGER

# ELMWOOD PLACE

*Laid Out by the*  
**ELMWOOD REALTY CO**  
*located by*  
**CLINTON TWP. KNOX CO. OHIO**

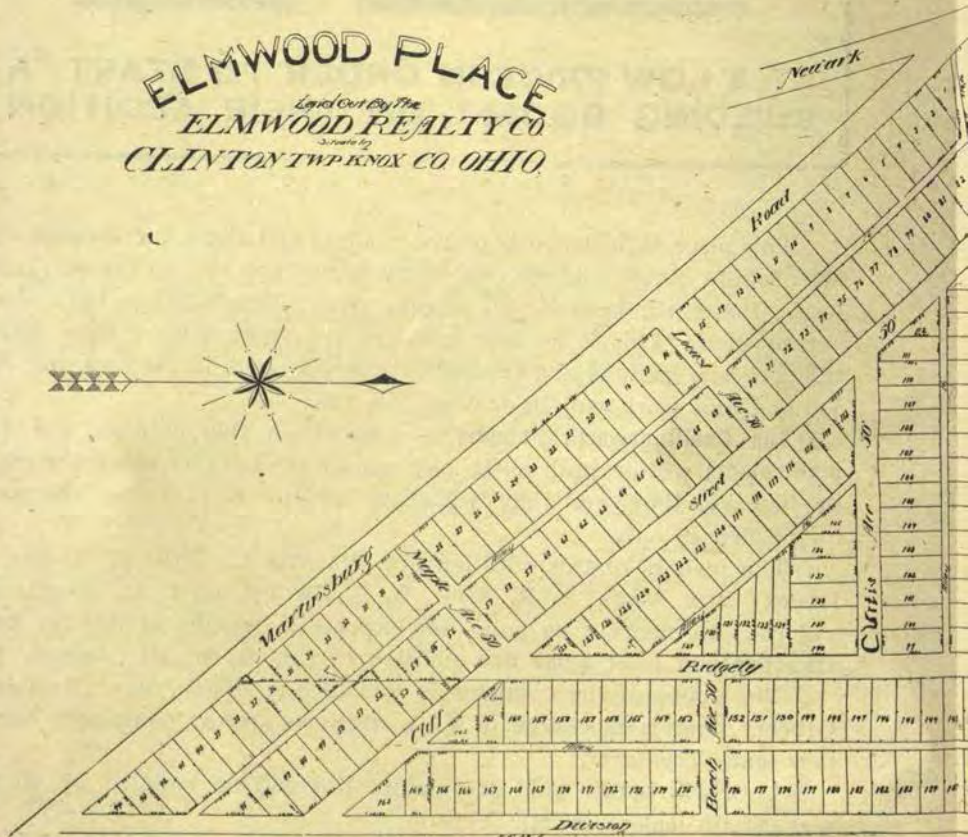

May Street 66'

Forest

CHARLINGSWORTH  
FOUNDRY - MACHINE COMPANY

424

Company Street 30'

FACTORY SITE

FACTORY SITE

FACTORY SITES

423

FACTORY SITE

427

W. Berzow Street 30'

Kokosing Ave 30'

W. Berzow

Street

30'

W. Artlan

Street 30'

Highways

KOKOSING RIVER

Elmwood

Street

Street 30'

40'

Street

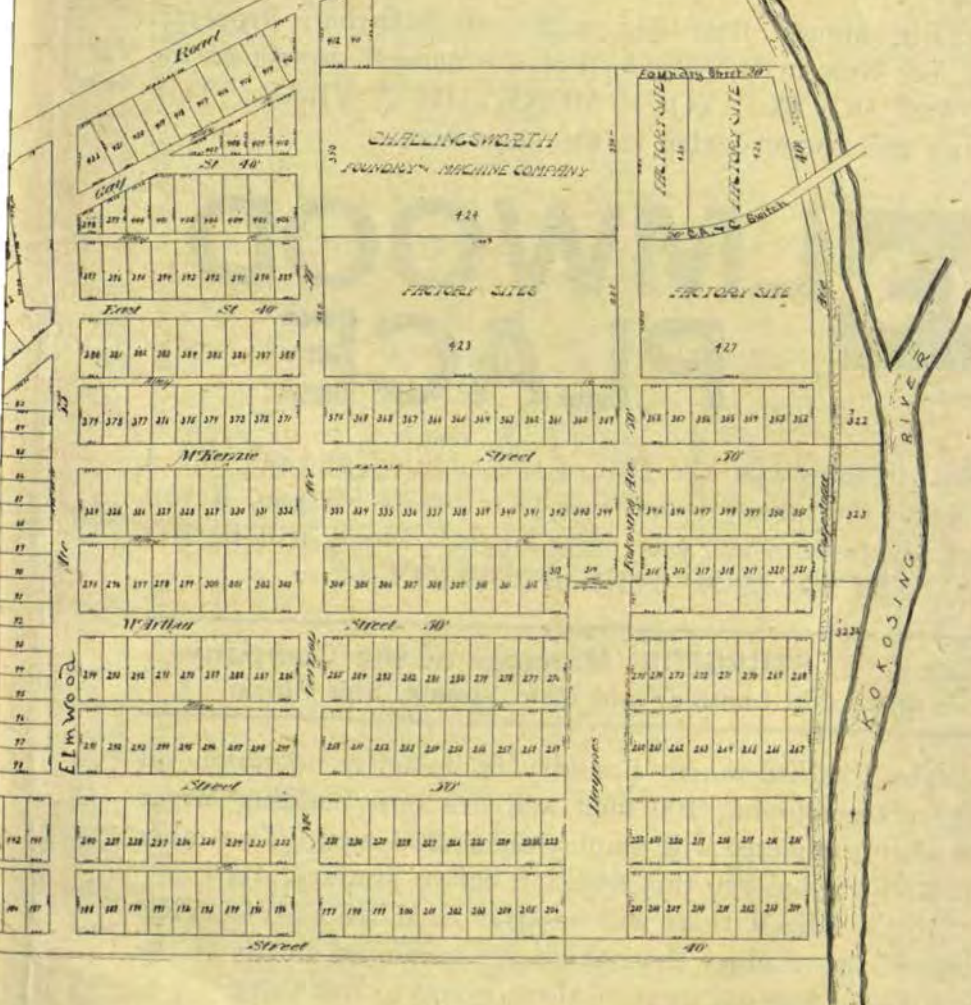

# More Big Fortunes

**HAVE GROWN OUT OF INVESTMENTS IN REAL ESTATE THAN FROM ANY OTHER SOURCE**

The Big Money has been made in Suburban Property. Buy lots Now in the direction of the natural growth of the city and **DOUBLE YOUR MONEY IN A YEAR.** Talk to any real estate dealer in the city about

## **ELMWOOD PLACE**

They will show you the Plat of the addition, and sell you a lot worth the money—and in a year sell it for you, if you want, at twice what you paid for it. There will be **NO AUCTION SALE OF THIS ADDITION.**

---

**See C. L. STURGEON, Manager of the Company.**  
**Office Cor. Gambier and Main Streets, Sipe Block.**

---

The Challingsworth Foundry is in active operation on this tract employing 100 men, and are now building larger and when completed will employ about 200 men. Two other plants will be built in this addition before January, 1907.

**IN A YEAR** there will be **MORE MEN EMPLOYED** south of the viaduct than there are employed north of the river now. Are not most of them going to live there?

---

**THINK IT OVER — GET BUSY — NOW**

---

**WHY** be satisfied with three per cent on your money lying in bank when it's just as safe in an **ELMWOOD PLACE LOT** and will earn for you

**100 PER CENT ?**



# WALL PAPER LARGEST STOCK LOWEST PRICES ARTISTIC PATTERNS **ARNOLD'S**

FRENCH'S MT. VERNON DIRECTORY.

139

**H. S. CAMPBELL & CO. Real Estate**  
THE BIGGEST AND BEST COMPANIES IN THE CITY  
LOANS and INSURANCE  
1121-2 SOUTH MAIN STREET

- Ewalt Columbus [Emma B], attorney 6 Banning bldg, h\* 400 E High  
**EWALT JOHN M [Belle], Vice-Pres The New Knox Natl Bank, h\* 503 E Front**  
 Ewalt Joseph M [Lovina], farmer, h\* 705 W Chestnut  
 Ewalt Margaret, b 705 W Chestnut  
 Ewalt M Cora, b 503 E Front  
 Ewalt Robert N, packer, b 705 W Chestnut  
 Ewart Edith B, student, b 406 E Vine  
 Ewart Mary E, h 406 E Vine  
 Ewens Fred C, molder, r (106) W Front  
 Ewens Jay T, appren, b 106 W Front  
 Ewers Elmer L [Hettie B], asst supt cemetery, h 43 Mansfield av  
 Ewing Albert C, barber 227 S Main, h Bladensburg rd  
 Ewing Alice B, school tchr, b 304 N Mulberry  
 Ewing Charles S, driver, b 208 E Burgess  
 Ewing Clinton, carp, r 2 1/2 E Front  
 Ewing David F [Louisa G], (D F & J D Ewing), sec and treas The Clark Oil & Gas Co, h 304 N Mulberry

## Meyer, Lindorf & Trigg | Carpets DEPARTMENT STORE

- EWING D F & J D (David F and John D), Attorneys-at-Law 7-8 Kirk Blk, Citizens Tel 331B, Bell Tel 360R**  
 Ewing Isabel M, b 304 N Mulberry  
 Ewing John D [Nannie B], (D F & J D Ewing), h\* 5 Park  
 Ewing John S, bridgewkr, h 208 E Burgess  
 Ewing Lucy M, tchr, b 403 N Mulberry  
 Ewing Martha (wid Harry), h 104 Walnut  
 Ewing Mary B, student, b 5 Park  
 Extine Herman, lab, b 1000 W Chestnut

### F

- Faddis Albert G [Elsie E], molder, h\* 601 W Sugar  
 Fahrlas Wm, blower, b Columbus rd (S V)  
 Fair John, glasswkr, b 307 S Gay  
 Fairchild Carl R [Hattie], painter, h\* Academia  
 Fairchild Charles L [Lottie], broommkr, h Academia  
 Fairchild Charles M [Nellie D], mach, h\* 110 E Curtis  
**FAIRCHILD E HENRY [Sarah V C], Traveling Salesman The C & G Cooper Co, h\* 402 E Gambier**

## DR. E. C. BEGGS DENTIST Crown & Bridge Work COLUMBIA BLDG., N. E. Cor. PUBLIC SQ. AND HIGH ST.

**Harrison Burial Association**  
 CHAPPELEAR & CO., OFFICIAL UNDERTAKERS  
 4 North Main Street  
 Both Phones

**THE NATIONAL CASH REGISTER CO.** OFFICE: STAUFFER BLK., MT. VERNON, OHIO  
GEO. C. VAIL, SALES AGENT AND MANAGER

Any one desiring a New National Cash Register, a Second-Hand one, or needing Repairs or any Supplies, Call by Phone or Address Box 231

OFFICE OPEN EVERY SATURDAY ALL DAY

CITIZENS PHONE 286B

BELL PHONE 196R

140 FRENCH'S MT. VERNON DIRECTORY.

Fairchild Elizabeth J, b 111 W Hamtramck  
**FAIRCHILD FRANK L** [Sarah E], Pres The C & G  
Cooper Co, h\* Maple Hurst  
Fairchild Harry D [Carrie E], trav agt, h\* Academia  
Fairchild Marshall H [Leonie], h\* Academia  
**FARMERS' AND MERCHANTS' NATIONAL  
BANK THE**, Frank V Owen Pres, Leander Hays  
Vice Pres, A L Byrns Cashr, W E Grant Asst Cashr,  
n w cor Main and Vine (See insert)  
**FARMERS' AND MERCHANTS' FIRE INSUR-  
ANCE CO OF LINCOLN, NEB**, Stream & Rimer  
Agts, 135½ S Main (See left center lines)  
Farquhar Leona, dom 208 W Gambier  
Farquhar Joseph E [Ethel], lab, h\* Martinsburg rd (S V)  
Farquhar Naomi Y (wid James), b 621 W Gambier  
Farrell Emerson B [Carrie], ins agt, h 705 Gambier av  
Farrison Charles C, carp, b 307 E Hamtramck  
Farrison Frederick H [Alice M], coach bldr, h 211 E Chest-  
nut

## **McNABB'S GROCERY**

Both  
Phones 77

**Best Grade Groceries,  
Choicest Fruits,  
FRESH VEGETABLES**

Farrison Mary M (wid Harmon), h\* 307 E Hamtramck  
Farst Harry, civil engr, b 407 N Mulberry  
Faucett Oscar [Maud R], tool dresser, b Newark rd (S V)  
Faulhaber Henry [Jessie L], molder, h\* 301 Walnut  
Faulkner George F, glasswkr, b 103 N Sandusky  
Faulkner Lero D, glasswkr, b 103 N Sandusky  
Faulkner Wm H [Blanche J], glasswkr, h 103 N Sandusky  
**FAUST WINCHESTER** [Eliza R], Shoemaker and Re-  
pairer 37 Public Square, North Side, h\* 206 Chester  
(See page 12)  
Fawcett Ada M, b Columbus rd (S V)  
Fawcett Edward S, clk, b 109 N Mulberry  
Fawcett Lena O, student, b 500 E Front  
Fawcett Mary E Mrs, h Columbus rd (S V)  
Fawcett Robert, lab, b Columbus rd (S V)  
Fawcett Wm, pool room Columbus rd (S V), h\* same  
Feeney Anna, tel opr, b 102 E Lamartine pl  
Feeney Bridget (wid Patrick), b 102 E Lamartine pl  
Feeney James [Mary], erecting engr, h\* 502 N Gay  
Feeney John J [Margaret], h\* 305 E Front  
Feeney Julia, phone opr, b 102 E Lamartine pl

# **ED. DEVER**

**SELLS REXALL REMEDIES**

**PAINTS, OILS AND  
VARNISHES, WHITE  
AND RED LEAD**

**PHONE 180**

# **B. E. SALISBURY**

**BUGGIES, PHAETONS  
SURREYS AND RUNABOUTS**  
SPRING WAGONS and FARM MACHINERY of All Kinds

THE  
**FARMERS & MERCHANTS  
NATIONAL BANK**



**CAPITAL STOCK \$100,000**

**F. V. OWEN, President**

**A. L. BYRNS, Cashier**

**LEANDER HAYS, Vice President**

**W. E. GRANT, Assistant Cashier**

**DIRECTORS**

**F. V. Owen**

**W. T. Sharpe**

**Levi Wolf**

**G. E. McCullough**

**A. J. Solomon**

**J. N. Braddock**

**Leander Hays**

**J. C. Armstrong**

**Chris. Cox**

**Mark Cook**

**Wm. Thompson**

**L. B. Houck**

**BANKING IN ALL ITS BRANCHES**

**Government and Municipal Bonds Handled**

**Interest Paid on Deposits**

**SAFETY DEPOSIT BOXES FOR RENT**

**N. W. COR. MAIN and VINE STS., MT. VERNON, O.**

J. B. MORTON  
PREST.

WILLIAM WELSH  
VICE PREST.

R. M. GREER  
ATTORNEY

G. E. MacCULLEY  
CASHIER

E. E. BYRNS  
ASST. CASH.

# The Guaranty Savings Bank and Trust Company

**CAPITAL \$50,000.00**

The Guaranty Savings Bank and Trust Company is in position to extend to its patrons every banking accommodation and courtesy, and to allow as liberal rate of interest on time certificates and Savings Accounts as any Bank so conservatively managed as this one.

## BANKING DEPARTMENT

Checking accounts desired.  
Buys commercial paper.  
Makes many kinds of loans.

## TRUST DEPARTMENT

This company is empowered by its charter to accept and execute all manner of trusts, and solicits that business from you. Acts as Guardian, Executor, Administrator, Trustee of Estates, Receiver, Assignee, Agent.

## SAVINGS DEPARTMENT

We wish to assist you in saving money; three per cent. interest paid on deposits, compounded quarterly. We gladly open an account for one dollar.

## DIRECTORS

J. B. MORTON  
LEWIS B. HOUCK  
A. J. SOLOMON  
J. N. BRADDOCK  
ED. DEVER  
JAMES F. LEE  
J. T. BARBER  
FRANK E. YOUNG  
WILLIAM WELSH  
G. E. MacCULLEY  
T. C. CANNING  
R. M. GREER

The above Directors are well known to every citizen of Knox County, which should satisfy the most conservative mind that their money will be safe and their interests properly cared for when intrusted to this bank.

**The Guaranty Savings and Trust Co.**  
CURTIS HOUSE BLOCK

# L. C. PENN

Sells Pianos, Organs, Sewing Machines, Talking Machines and Everything in Music.

Bell Tel. 183W Citizens Tel. 254F 14 SOUTH MAIN ST.

FRENCH'S MT. VERNON DIRECTORY.

141

Everything for the Housekeeper  
COR. MAIN AND GAMBIER  
Woolson's Racket Store

Feeney Margaret A, b 102 E Lamartine pl  
 Feeney Mary I, dressmkr, b 102 E Lamartine pl  
 Feeney Patrick H, mach, h 102 E Lamartine pl  
 Feeney Winifred, dressmkr 2 E Chestnut, b 102 E Lamartine pl  
 Ferguson Benjamin M [Mary J], slsmn, h\* 108 W Hamtramck  
 Ferguson M Bertha, tchr, b 108 W Hamtramck  
 Fetrow Mary (wid Benjamin F), h\* 4 W Pleasant (extension)  
 Fetting Carl W P, printer, b 205 N Gay  
**FIDELITY AND CASUALTY CO**, Welsh & Schaeffer Agts, 2 Banning Bldg (See right bottom lines)  
 Fifth Ward School Bldg, at end of W Lamartine pl  
 Fike Wm A [Lucy A], gas, h 811 W Gambier  
 Filius Anthony, glasswkr, r 109 W Vine  
 Fink Wm H [Angeline], h\* 100½ W High  
 Finn Thomas, lab, r S Main  
 Finnerty Elmer, mach, b Roberts Flats

## BRADFIELD & DAVIS RESTAURANT and LUNCH ROOM

1st Nat'l Bank Bld. 3 EAST VINE ST.

Finnerty Samuel [Mary], lab, h\* Norton (S V)  
**FIRE ASSOCIATION**, Welsh & Schaeffer Agts, 2 Banning Bldg (See right bottom lines)  
**FIREMAN'S INSURANCE CO OF NEWARK**, N J, Charles K Salisbury Agt, 26½ Public Square, West Side (See front cover)  
 First Baptist Church, 104½ E High  
 First Congregational Church, n e cor Main and Sugar  
**FIRST NATIONAL BANK**, H H Greer Pres, S W Alsdorf Cashr, Charles G Curtis Asst Cashr, n e cor Main and Vine  
 First National Bank Bldg, n e cor Main and Vine  
 First Ward School Bldg, E Vine east of Catharine  
**FISH MILES J** [V Glenn], (Fish & Lybarger), h\* 504½ N Mulberry  
**FISH & LYBARGER** (Miles J Fish, Harker M Lybarger), Boots, Shoes and Rubbers 103 S Main, Bell Tel 64R (See right inside lines)  
 Fishburne Hiram W [Nancy], farmer h\* Newark rd (S V)  
 Fisher Albert [Myrtle], glasswkr, h Roberts Flats  
 Fisher Emily (wid George E), b 304 E Front

A. B. STEVENS

STAPLE AND FANCY GROCERIES

214 WEST HIGH ST. Both Phones

**A Pointer! ☞ WARNER MILLER'S**  
**For WINES and LIQUORS** for FAMILY and MEDICINAL USE  
 224 SOUTH MAIN STREET

# LOREY'S DRUG STORE

Sign of the "OWL CLOCK"

115 South Main St.  
BOTH PHONES

142

FRENCH'S MT. VERNON DIRECTORY.

## The COTTAGE RESTAURANT

New Phone 426

- Fisher W Harvey [Myrtle], carp, h 114 $\frac{1}{2}$  Wooster av
- Fisher Wilbur E [Estelle R], h 304 N Main
- Fissel Angeline (wid Rudolph), h 102 S Mechanic
- Fissel Nancy, b 102 S Mechanic
- Fitzsimmons Rebecca A (wid George W), h\* 611 Gambier av
- Flack S Priscilla (wid Abner), h\* Academia
- FLAHARTY ALBERT J**, Harness and Sadlery 5 E Front, h\* Newark Rd (S V) (See page 8)
- Flaharty Clyde S [Ella], mngr, h 7 E Front
- Flanagan Mayme A, dressmkr, b 3 Walnut
- Flanagan Patrick [Mary], h\* 3 Walnut
- Flanagan Wm J [Rilla F], mach, h\* 1000 W Vine
- Fleming Edward C, foreman The Daily Banner, b n s E Burgess 1 e of Durbin
- Fleming Edyth O, student, b n s E Burgess 1 e of Durbin
- Fleming Grace A, clk, b n s E Burgess 1 e of Durbin
- Fleming Samuel L Rev [Elizabeth], h\* n s E Burgess 1 e of Durbin

## F. G. MARDIS

## PIANOS

Citizen Phone 511B, Bell 113R  
South Side PUBLIC SQUARE

- Flenner Lewis C [Mary E], h Cooper Flats
- Flenner Wm H, b Cooper Flats
- Fletcher Christopher H [Maggie B], tmstr, h\* 219 N Jefferson
- Fletcher Roy J, appren, b 219 N Jefferson
- Flippo Charles L, student, b Norton (S V)
- Flippo Oscar F [Bessie], interlocker, h\* Norton (S V)
- Flood Earl C, student, b Granville rd (S V)
- Flood Victoria (wid Aaron D), b Granville rd (S V)
- Flynn Elizabeth B, clk, b 258 E Pleasant
- Flynn John S, baker, b Margaret Bechtol
- Flynn Mary (wid John), h Academia
- Flynn Mayme C, b 258 E Pleasant
- Flynn Myrtle A, b 258 E Pleasant
- Flynn Patrick J [Charlotte J], molder, h\* 258 E Pleasant
- Fobes Charles F, b 297 Oak
- Fobes David A [Elizabeth], h\* 297 Oak
- Fobes Fred W [Janę B], (Fobes View Co), h 302 W High
- Fobes Miriam M (wid Daniel), r 305 S Gay
- Fobes Orlo C, painter, b 297 Oak

## Stauffer

## SUITS MADE TO ORDER

2 NORTH MAIN ST.

TRUNKS and HAND LUGGAGE

315 SOUTH MAIN STREET  
VERMONT MONUMENT CO.  
MT. VERNON, OHIO

Wholesalers and Retailers  
OF ALL KINDS  
GRANITE

A boy may love a girl, that is his business;  
A girl may love a boy, that is her business;  
If they get married, that is their business;  
If they get hungry, that is our business.

N. W. Cor. Public Square and West High St., Mt. Vernon, Ohio.

# C. A. Beck, D. D. S.

14 South Main Street

Phone F 529

FRENCH'S MT. VERNON DIRECTORY.

148

- Fobes View Co The ( F W Fobes, A C Coile), photogrs 302 W High  
 Foote John T [Ada], trav agt, h n e cor Pleasant and McKenzie  
 Foot Wm, blksmith, b 716 E Front  
 Forbing Brokerage Vo (Irvin H and Guy J Forbing), 3 W Vine  
 Forbing Bros (Irvin H and Guy J Forbing), lumber 3 W Vine  
 Forbing Drilling Co (Irvin H and Guy J Forbing), 3 W Vine  
 Forbing Guy J [Margaret P], (Forbing Bros), h Russell Flats  
 Forbing Irvin H [Mariam], (Forbing Bros), h 110 E High  
**FORBUSH JAMES H [Grace S]**, Electrical Engr and Supt of The Wilkinson Electric Co, h 607 W High  
 Fordney Katharine B, tchr, b 607 N Mulberry  
 Fordney Margaret A, h\* 607 N Mulberry  
 Forrey Ione D, b 108 E Vine

## Meyer, Lindorf & Trigg

**DEPARTMENT STORE**

Dry Goods

- Forrey Malinda L (wid Jacob W), h\* 108 E Vine  
 Forshee Martha S, milliner, r 501 N Main  
 Forshee Thomas W [Myrtle], dentist, r 107 E Vine  
 Forsman Charles C [Carrie E], lab, h\* 210 Walnut  
 Foster Edwin E, blksmith, b Crystal av (S V)  
 Forthome Joseph jr, helper, b 603 E Chestnut  
 Forthome Joseph sr [Julia], glassblower, h 603 E Chestnut  
 Fouch Ella (wid Otis), h\* Columbus rd (S V)  
 Fouch Gertrude, student, b Columbus rd (S V)  
 Fouch Ida B, clk, b Columbus rd (S V)  
 Fouch Mae P, dressmkr, b Columbus rd (S V)  
 Fouch Rollin J, mach appren, b Columbus rd (S V)  
 Fouch Walter B, glasswkr, b Columbus rd (S V)  
 Foulton Foster [Nellie L], lab, h 706 W Chestnut  
 Fountain Agnes, dom 9 W Sugar  
 Fourth Ward School Bldg, n w cor Chestnut and N West  
 Fowler Benjamin B, lab, b 200 W Gambier  
 Fowler Calvin V, lab, b 303 N Norton  
 Fowler Martha E, b 601 E High  
 Fowler Richard [Mary E], sanitary police, h 303 N Norton  
 Fowler Smith W [Elizabeth E], carp, h\* 928 W High

## Sanderson & McCreary

301 WEST HIGH STREES

BOTH PHONES

Cement, Wall Plaster,  
**LUMBER**  
AND ALL KINDS OF  
Building MATERIALS

**SECOR & TINKEY, Bakers, Grocers and Feed**  
Both Phones. 12 E. GAMBIER ST., MT. VERNON, O.  
Prompt Delivery. See when you want to Buy or Sell anything in our line.

and LICENSED EMBALMERS 4 N. MAIN ST., Both Phones Free Ambulance Service

**CHAPPELEAR & CO., Undertakers**

# FRANK E. KIRBY & CO.

IN THE LEAD FOR  
**Picture Frames**  
AND  
**Framed Pictures**

107 SOUTH MAIN ST. PHONE 5

144

FRENCH'S MT. VERNON DIRECTORY.

Fowls Bertha M, clk, b 113 E Chestnut  
 Fowls Frank, clk, h 113 W Chestnut  
 Fowls Frank F, clk, b 113 E Chestnut  
 Fowls H Asberry [Lizzie], butcher, h\* 113 E Chestnut  
 Fowls Orlo S, mach, b 113 E Chestnut  
 Fowls Roy S, student, b 113 E Chestnut  
 France James P [Mary], farmer, h\* 703 E Chestnut  
 Francis J Wm [Erma M], gas driller, h 715 E High  
 Franklin John E [Helen B], mach, h\* 107 W Chestnut  
 Franz Fred [Cora J], foreman, h 5 Railroad  
 Fraser Cora E (wid Thomas A), b 118 E High  
 Frazer Bessie, dom 117 E Sugar  
 Frazier Hamilton H [Rose F], blksmith, h 503 W Gambier  
 Fredrick Charles S, h 115 Wooster av  
 Fredrick Edith, tchr, b 401 N Main  
 Fredrick Stephen D, h 115 Wooster av  
 Fredrick Thomas P [Ida M], cigarmkr, h\* 109 E Chestnut  
 Fredo Bldg, 23 W Vine

**GENERAL CONTRACTORS**  
and Dealers in SEWER PIPE, FIRE CLAY AND BRICK  
AND ALL KINDS OF CEMENT WORK.

**Church & Wise**  
608 EAST FRONT ST. Both Phones

**IT PAYS TO TRADE WITH**  
**R. F. MANTZ & CO.**  
**THE BIG DEPARTMENT STORE** 211-213 S. MAIN ST.

Fredo James, restaurant 23 W Vine, h same  
 Freeman James W [Emeline], slsmn, h\* 3 S Jackson  
 Freeman Pearl E, b 3 S Jackson  
 Frehse Anna H, b 604 W Chestnut  
 Frehse August W [Frieda], supt, h 604 W Chestnut  
 Frehse Clara L, bkkpr, b 604 W Chestnut  
 FRENCH FRED M [Mabel G], Publ'r of Directories  
 and Advertising Specialties, b 105 N Mulberry  
 French James, lab, b 708 E Front  
 French John L, lab, b 103 W Burgess  
 French Leroy [Ellen], h\* 103 W Burgess  
 Frey Jessie M (wid Jacob), r 201 W High  
 Frey Samuel, lab, r 201 W High  
 Freydl Bertha (wid Adolph), h\* s end McKenzie  
 Freydl Bruno [Nellie I], tailor 23 Public Square, h 209 W  
 Chestnut  
 Freydl Mary A, b s end McKenzie  
 Friel Carl, clk, b 206 W Vine

**Keeley**  
**Cure**  
SPACIOUS MANSION.  
Ample Grounds,  
Book Free.  
Only Cure in Ohio.

**FOR LIQUOR AND MORPHINE HABITS.**

Is the only sure and rational treatment for persons addicted to Drink and Drugs. Send for Free Booklet and Terms.

1087 N. Dennison Ave., Columbus, O.

**JEWELL THE ROOFER**  
R. M. JEWELL, Mgr.  
Phones: Residence—Ind. No. 186F; Shop—Ind. No. 186B, Bell Main 78R  
9 EAST FRONT ST.  
SLATE AND METAL ROOFING,  
SPROUTING, CORNICE, WARM AIR  
FURNACES, STEEL CEILINGS.



# McCormick HIGH - GRADE FURNITURE

FRENCH'S MT. VERNON DIRECTORY.

145

**Save Money by Buying of WM. A. LEACH LUMBER CO.**  
**BUILDING MATERIAL OF ALL KINDS**  
**CITIZENS TEL. 258 BELL TEL. 379**  
**SOUTH MULBERRY STREET. OLD ARTIFICIAL GAS PLANT**

Friel James T [Nannie R], clk, h 206 W Vine  
 Friel Lottie M, student, b 206 W Vine  
 Friel Veva M, student, b 206 W Vine  
 Frizzell George G, glasswkr, b 203 S Mulberry  
 Frost Calvin W [Carrie M], teaming, h Columbus rd (S V)  
 Frost Clyde R, carp, b Columbus rd (S V)  
 Frost Gay, lab, b Columbus rd (S V)  
 Frost Joseph, horseman, h\* Columbus rd (S V)  
 Frost Norman L [Emily], supervisor, h\* Columbus rd (S V)  
 Frost Ray, lab, b Columbus rd (S V)  
 Frost Wm F [Fridelia], lab, h Columbus rd (S V)  
 Fry Charles H, lab, b s s New Gambier rd 6 e of bridge  
 Fry Charles W [Elizabeth], hostler, h\* 510 E Burgess  
 Fry Clara E, b s s New Gambier rd 6 e of bridge  
 Fry D Clyde, appren, b 510 E Burgess  
 Fry Henry, lab, h\* s s New Gambier rd 6 e of bridge  
 Fry Leonard, lab, h Gambier rd  
**FRY SHERMAN H [Flora B], Painter 718 E Vine, h\***  
 same (See page 6)

## G. R. BAKER & SON PHARMACISTS

and Manufacturers of **ELIX CAPCINE** for the Cure of Headache, Sour Stomach, Indigestion, Heartburn, &c., &c.

Fry Simon [Mary], lab, h 2½ N Main  
 Frye Sisters (Alice L and Amanda E), dressmkr 113 N McKenzie  
 Frye Alice L, dressmkr, h\* 113 N McKenzie  
 Frye Amanda E, dressmkr, h\* 113 N McKenzie  
 Fuller George A [Etha], lab, h Columbus rd (S V)  
**FULLER THOMAS C [Lulu G], Propr Log Cabin Buffet, s w cor Public Square, Bell Tel 43, h s w cor Public Square, Bell Tel 43W**  
 Fuller Wm C, lab, b Roberts Flats  
 Fulton Abraham T, physician 5-6 Kirk blk, r same  
 Fullerton Sibley [Cora M], contr oil and gas, h 302 W Gambier  
 Fultz Edward L, clk Hotel Fultz  
**FULTZ HOUSE, See Hotel Fultz**  
**FULTZ J J [Mary E], Propr Hotel Fultz, h same**  
 Fultz Walter S [Frances T], (Fultz & Scott), b Fultz Hotel  
 Fultz & Scott (Walter S Fultz, George B Scott), saloon 307 S Main  
 Furman Wm, lab, b 115 Coshocton av

**Perfect Fitting**

Our Tailor-Made Suits are made to fit you perfectly. No custom-made suit ever did this —

**SIPE & WHITE**  
 — SOUTH MAIN STREET —

## G. R. SMITH & CO. LUMBER

CITIZENS PHONE 621 BELL PHONE 50 W 110 SOUTH MECHANIC

# Ringwalt's

DRY GOODS, Carpets,  
Notions, Curtains  
and WINDOW SHADES

146

FRENCH'S MT. VERNON DIRECTORY.

## G

Gaffney Katherine T, b Greenvalley rd  
 Gaffney Mary, phone opr, b Greenvalley rd  
 Gaffney Rose, phone opr, b Greenvalley rd  
 G A R Hall, s w cor High and Public Square  
 Gahagan John L [Mary], molder, h\* 509 E Chestnut  
**GAIDE MARY**, Nurse Mt Vernon Sanitarium and  
 Hospital, 115 W Hamtramck  
 Gaines Charles C [Beulah M], h\* 806 W Chestnut  
 Gaines Jacob B, h\* 1201 W Chestnut  
 Gaines Mary L, dressmkr, b 1201 W Chestnut  
 Gaines Myrtle L, clk, b 1201 W Chestnut  
 Gaines Selora A, clk, b 1201 W Chestnut  
**GAINES THOMAS U** [Elizabeth W], (Phillips &  
 Gaines), h\* 301 W Chestnut  
 Galbraith John H, carp, b 202½ W Vine  
 Gallagher John C [Eliza], carp, h 4 W Pleasant (extension)  
 Gallagher Lewis F, lab, b 4 W Pleasant (extension)  
 Gallimore Charles Rev [May L], pastor Gay St Methodist  
 Episcopal church, h 712 N Main

## STREAM & RIMER

## REAL ESTATE

— LOANS —

L. A. Stream  
Wm. F. Rimer 135 1/2 S. Main, Mt. Vernon

Fire and Life Ins. Agts.

Gallimore Helen, student, b 712 N Main  
 Galloway Arthur r [Mollie E], baker, h 309 W Vine  
 Galloway Jay N, appren, b 309 W Vine  
 Gamble Herbert L [Leona M], draftsman, h 106 S Mul-  
 berry  
 Gamertsfelder Edward J [Bernice], cook, h 601 E Chestnut  
 Gansert John H [Alice E], mach, h 303 W Gambier  
 Gantt Ralph [Epleata], plumber r W Vine, h 23 same  
 Gantt Sarah E (wid Wm F), h\* 102 S Mulberry  
 Garad Martha E (wid Wm), h\* 206 Coshocton av  
 Garad Wm, lab, b 206 Coshocton av  
 Garber Cordelia E, student, b 311 W Vine  
 Garber Harry D [Josephine], (M Garber & Son), h\* 15 S  
 Mulberry  
 Garber Michael [Ida A], (M Garber & Son), h 311 W Vine  
 Garber M & Son (Michael and Harry Garber), shoemkrs 15  
 S Mulberry  
 Gardner Charles L, b 107 W Chestnut  
 Gardner Ebert L, cashr L C Penn, r 404 Braddock  
 Gardner Emma E Mrs, nurse, h 407 E Water

## J. A. Schaeffer, Attorney-at-Law

OFFICE: 2 and 4 BANNING BUILDING  
Over F. and M. Natl. Bank, Mt. Vernon, O. P. O. Box 261

Practice in State and Fed-  
eral Courts. Attorney for  
Bonding Company.

RELIABLE INSURANCE  
Wm. Welsh & J. A. Schaeffer

**COAL**  
Agt. Hard and Soft  
CITIZENS PHONE 455  
WEST GAMBIER ST., OPP. QUAIL MILL

**WM. MILD**

**THE WILKINSON ELECTRIC CO.**  
ELECTRICAL SUPPLIES, MACHINERY AND CONSTRUCTION  
Phones 1 Mt. Vernon 94  
Central Union 888

Office and Stock Room  
ELECTRIC  
LIGHT STATION  
MT. VERNON, O.  
W. B. WILKINSON, Mgr.

# For LIGHT and HEAT BEST RESULTS LEAST COST ARNOLD'S

FRENCH'S MT. VERNON DIRECTORY.

147

Agent for Celebrated  
**White Sewing  
Machine**

**CLOUGH**

**JEWELER - OPTICIAN**  
13 SOUTH MAIN STREET

- Gardner Ethel, dom, b 108 E Gambier  
 Gardner Mary L, b 107 W Chestnut  
 Gardner Richard C [Rose B], mach, h\* 10 Locust  
 Gardner Thomas A, student, b 107 W Chestnut  
 Gardner Thomas L [Emma C], h 107 W Chestnut  
 Garland James, lab, r rear 112 E Vine  
 Garrad C Dale, molder, b 3 Park  
 Garrad John [Angeline], lab, h\* 3 Park  
 Garrad Ray W, molder, b 3 Park  
 Garrity Bernard J, carp, b s s New Gambier rd 4 e of bridge  
 Garrity Elmer, glasswkr, r 309 W Vine  
 Garrity Martin R A, lab, b 121 Coshocton av  
 Garrity Mary A (wid Thomas), h 121 Coshocton av  
 Gassaway Ellen A Mrs, h 6 E Gambier  
 Gaston Andrew, glasswkr, r Arlington Hotel  
 Gaston Wilson G [Gertrude], blower, h 1109 W Vine  
 Gates Howard C, real estate 5 Banning bldg, h 703 W Chestnut  
 Gatton Melrose P [Emma D], clk, h 32 Railroad  
 Gault Ira [Eva], farmer, h\* Academia

## Meyer, Lindorf & Trigg

DEPARTMENT STORE

**SUITS**

- Gay Street M E Church, s e cor Gay and Chestnut  
 Gearhart Daisy P, student, b 401 N Main  
 Geari Joseph [Zama], glasswkr, h Crystal av (S V)  
 Geddes Thomas F [Amelia], glasswkr, b 103 E High  
**GEM LAUNDRY**, Albert E Auskings Propr, 3 N Main,  
 Both Phones (See insert)

- George Albert C [Alice], mach, h 5 S Catharine  
 George Edward [Eva], mach, h\* 801 N Mulberry  
 George Harold E, mach, b 5 S Catharine  
 George James V [Louise F], painter, h\* 906 W Gambier  
 George John C [Sadie], stock dealer, h\* 208 E Chestnut  
 George Katherine A, student, b 801 N Mulberry  
 George Mae E, bkkpr Knox Co Sav Bank, b 801 N Mulberry

**GERMAN FIRE INSURANCE CO OF INDIANAPOLIS, IND**, Stream & Rimer Agts, 135½ S Main  
 (See left center lines)

**GERMAN FIRE INSURANCE CO OF PITTSBURG, PA**, Charles K Salisbury Agt, 26½ Public Square,  
 West Side (See front cover)

CHAPELLEAR & CO., OFFICIAL UNDERTAKERS

Both Phones

**Harrison Burial Association**

4 North  
Main Street

CALL ON **Frank L. Mitchell**

**Tinner and Sheet  
Metal Roofer**

Furnaces, Skylights and Cornices.  
Best Prices Consistent with first-class work. ESTIMATES GIVEN

404 West Vine St. Citizens Phone 737 B

# Bogardus & Co.

HAY CARRIERS, ROPE,  
Binder and Fodder  
TWINE. Agents for  
American WIRE FENCE

PHONE 180

148

FRENCH'S MT. VERNON DIRECTORY.

GERMAN FIRE INSURANCE OF WHEELING, W  
VA, Stream & Rimer Agts, 135½ S Main (See left  
center lines)

Gessling Charles B [Kittie M], police, h 1004 W Vine

Gessling Clara E, b 701 W High

Gessling Frank B, meat 701 W High, h same

Gessling H Augustus [Ida], farmer, h\* Martinsburg rd  
(S V)

Giauque Laura (wid Benjamin), housekpr 305 E Gambier

Gilbert Charles [Ethel], glasswkr, r 118½ E Sugar

Gilbert Wm E [Ida], car repr, h 1005 Gambier av

Gillan Sarah A (wid George A), b 308 W High

Gillen Otto, snapper, b 200 W Chestnut

Gillespie Charles E, plasterer, b 501 W High

Gilliam Sarah A Mrs, b 119 E Gambier

Gilliane James, r 6 S Gay

Gilliland Gomer [Carrie B], bridge bldr, h 116 W Pleasant

Gilmore Bernice R, dressmkr, b 119 E Curtis

Gilmore Francis J [Mary A], carp, h Norton (S V)

## The SHUMAKER Electric Construction Co.

F. & M.  
Bank  
Bldg.

**ELECTRICAL SUPPLIES and MACHINERY**

Citizens  
Phone  
B-741

Gilmore George W [Sarah E], lab, h\* 916½ N Mulberry

Gilmore Ira A [Clara], lab, h 707 Gambier av

Gilmore Ivan B, carp, b Norton (S V)

Gilmore Jessie E Mrs, b 101 W Gambier

Gilmore Lizzie M, h\* 205 N Gay

Gilmore Maria E (wid John), h\* 119 E Curtis

Gilmore Royal D, student, b 119 E Curtis

Gilmore Wm, b 205 N Gay

GILSON HARRY H [Clara E], Saloon, Fine Foreign  
and Domestic Wine, Liquors, Cigars, Etc, 232 S  
Main, Bell Tel 17R, Citizens Tel 743B, h 506½ N  
Main (See ribbon Book Mark and front cover)

Gipson James H [Lillie M], lab, h 301 N Sandusky

Givens Charles C, lab, b 1007 W Gambier

Givens George [Mary I], farmer, h\* 1007 W Gambier

Givens Wm W, tmstr, b 1007 W Gambier

Glasgow James H [Celestia M], lab, h\* 705 W Burgess

Glasgow Robert I [Luvica], painter, h\* 724 E Vine

GLASS BLOCK, 119-121 S Main

Glaze Florence, dom 107 W Hamtramck

Glaze Henry J [Lucy C], engr, h\* 922½ W High

# TRY REXALL 93 HAIR TONIC

**J. C. ARMSTRONG & SON**  
The Leading GROCERS  
EVERYTHING GOOD TO EAT

**J. C. ARMSTRONG & SON**  
125-127 SOUTH MAIN ST.  
BOTH PHONES

# B. E. SALISBURY

BUGGIES, PHAETONS  
SURREYS AND RUNABOUTS  
SPRING WAGONS and FARM MACHINERY of All Kinds

# Go to Browning on the Corner

For all kinds of DRY GOODS and NOTIONS

FRENCH'S MT. VERNON DIRECTORY.

149

Everything for the Housekeeper  
COR. MAIN AND GAMBIER

Woolson's Racket Store

Gleason Bruce E [Alvaretta B], lab, h 702 W Gambier  
 Gleason Ruben H [Hattie E], lab, h\* 106 W Curtis  
**GLENS FALLS FIRE INSURANCE CO**, Stream &  
 Rimer Agts, 135½ S Main (See left center lines)  
 Gore Millie I, phone opr, b 402 N Catharine  
**GLORE MINOOR L** [Laura E], (Kaufman & Gore),  
 h 402 N Catherine  
 Gore W Scott, student, b 402 N Catharine  
 Glosser Fred L, clk, b 107 E Front  
 Glosser Levi L [Laura L], clk, h\* 107 E Front  
 Godwin Herman I [Mable], barber, b 108 N Catharine  
 Goins Adaline M, b 805 W Gambier  
 Goins Augustus H, actor, b 805 W Gambier  
 Goins Elmer, lab, b 805 W Gambier  
 Goins Luella, b 805 W Gambier  
 Goins Michael [Sarah C], lab, h\* 4 Cottage  
 Goins Robert, [Alice], engr, h\* 805 W Gambier  
 Good Henry [Mellie], b 207 W High  
 Goodell Ralph S [Alice], civil engr, h\* 103 E Sugar

## THE T. H. CLARK LUMBER CO.

320 - 326 S. MAIN STREET

For LUMBER and BUILDING MATERIAL

Both Phones  
**223**

Goodrich John T [Edna], h 121 E Sugar  
 Goodwin George R [Anna N], molder, h 805 Gambier av  
 Gordon Clara L (wid Joseph C), h\* 104 W Sugar  
 Gordon Helen L, b 104 W Sugar  
 Gordon Joseph C, physician, b 104 W Sugar  
 Gorell Elza [Florence], expressman, h 209 W Front  
 Gorsuch Eleanor (wid John), b 200 E Hamtramck  
 Gorsuch May C, dressmkr, b 200 E Hamtramck  
 Gossom Ewing, lab, b 2 S Norton  
 Gotshall Aaron, mach, b 405 E Water  
 Gotshall Cora, h\* 706 N Main  
**GOTSHALL HARRY E** [Mame B], Groceries, Confectionery, Cigars and Tobacco 301 S Main, New Tel 53, Bell Tel 82, h\* 103 N Mulberry, Citizens Tel 647B (See page 10)  
 Gotshall John S, student, b 704 E High  
 Gotshall Samuel R [Winifred M], atty 10½ S Main, h\* 704 E High  
 Gower Wm G, clk, r 105 E Vine  
 Graff Delia J (wid Hezekiah), h\* 400 E Burgess  
 Graff Jennie M (wid Smith), h Leroy Flats

A. B. STEVENS

STAPLE AND FANCY GROCERIES

214 WEST HIGH ST.  
Both Phones

**R. WEST** The Merchant Tailor  
 EAST SIDE PUBLIC SQUARE

# LOREY'S DRUG STORE

Sign of the "OWL CLOCK"

115 South Main St.  
BOTH PHONES

150

FRENCH'S MT. VERNON DIRECTORY.

New Phone 426

- Graff John [Ida], lab, h\* 406 Braddock  
 Graff Minnie R, tchr, b 400 E Burgess  
 Graff Vernon H, student, b 400 E Burgess  
 Graham Ada T, b 400 W High  
**GRAHAM ARTHUR A (Turben & Graham), b 606 E Front, Citizens Tel 768**  
 Graham David S [Nannie C], plasterer, h\* Columbus rd (S V)  
 Graham Clinton M [Cora E], plasterer, h\* Columbus rd (S V)  
 Graham Harry, lab, b Columbus rd (S V)  
 Graham Harry H, clk, r 4 S Gay  
 Graham James B, atty 26½ Public Square, h\* 400 W High  
 Graham James W, student, b 400 W High  
 Graham John M, clk, b n e cor Pleasant and Mulberry  
 Graham Mary C, b 400 W High  
 Grant Edward, brickmason, r 130 S Main  
 Grant Ella, b Russell Flats

## F. G. MARDIS

## PIANOS

Citizen Phone 511B, Bell 113R  
South Side PUBLIC SQUARE

- Grant Wm E, pres Board of Public Service, treas The Mt Vernon Glass Co, asst cashr F & M Bank, h Russel Flats  
 Grassbaugh Clement [Tillie F], lab, h 26 Railroad  
 Graves Luther [Louisa], clk, h 304 E Front  
 Gray Noble [Ida A], carp, h 405 W Chestnut  
 Gray Wilson S [Ada E], mngr Central Union Tel Co, h 214 E Hamtramck  
 Green Adelia, dressmkr, h 218 W High  
 Green Amanda C (wid John T), b 117 E High  
 Green Catharine A (wid Jonathan), h 8½ N Main  
 Green Charles [Mary B], plumber, h\* 103 S Quarry  
 Green Edna B, bkkpr, b 305 W Vine  
 Green Levi G, snapper, b Columbus rd (S V)  
 Green Rollie [Della], restaurant, h 8½ N Main  
 Green Samuel A [Ella M], inspr, h\* 407 Ridgewood av  
 Green Sarah (wid Jesse), h 305 W Vine  
 Green Wm, cook, r 25 (11) E Gambier  
 Greener Thomas, mach, b 803 W Sugar  
 Greenwalt Harriett M, mach opr, b 135½ S Main  
**GREER HENRY HARRISON, b 112 E Gambier**

N. W. Cor. Public Square and West High St., Mt. Vernon, Ohio.

**The COTTAGE RESTAURANT**

A boy may love a girl, that is his business;  
A girl may love a boy, that is her business;  
If they get married, that is their business;  
If they get hungry, that is our business.

WM. MCGEE.

315 SOUTH MAIN ST., MT. VERNON, OHIO

ANY PRICE OR DESIGN.  
WE SOLICIT YOUR TRADE.

**VERMONT MONUMENT CO. | MONUMENTS**

## Stauffer

2 NORTH MAIN ST.

## CLOTHING

and MEN'S FURNISHINGS  
QUALITY AND PRICE RIGHT

# Dr. C. A. Beck, Dentist

14 SOUTH MAIN STREET

PHONE F 529

FRENCH'S MT. VERNON DIRECTORY.

151

103 South  
Main Street  
Mt. Vernon, O.

**FISH & LYBARGER'S**  
SIGN OF THE  
BIG BOOT  
**CASH SHOE HOUSE**

**GO TO**  
**FOOTWEAR**  
For Reliable High Grade

GREER HENRY H (H H & R M GREER), Pres The First Natl Bank, Sec and Treas The Knox Mutual Ins Co, h\* 117 E High

GREER H H & R M (Henry H and Robert M), Attorneys-at-Law n e cor Main and Vine, First Natl Bank Bldg

GREER ROBERT M [Bessie K], (H H & R M Greer), h\* 112 E Gambier

Gregg Frank [Nora], lab, r 308 E Front

Gregory Bonnie H, appren, b 1008 W Chestnut

Gregory Charles P [Fannie M], mach, h\* 600 W High

Gregory George C, lab, b 1008 W Chestnut

Gregory Harry, mach, b 600 W High

Gregory Harry E, lab, b 1008 W Chestnut

Gregory Walter E, appren, b 1008 W Chestnut

Gregory Wm [Lydia A], mach, h\* 1008 W Chestnut

Griffith Elizabeth, cook Hotel Fultz, r 111 S Main

Griffin Frank L [Lillie M], blksmith, h\* 16 N Railroad

**Meyer, Lindorf & Trigg**

**DEPARTMENT STORE**

**CLOAKS**

Grimm Robert S [Roe A], expressman, h\* 717 N Main

Grimm Zula B, bkkpr, b 717 N Main

Grimwood Ray A, clk, b 807 W Chestnut

Grooms Elizabeth, student, b 307 Braddock

Groves Caleb C [Eleanor], shoemkr, h 246 E Pleasant

Grubaugh Margaret (wid Thomas), b 1008 W Gambier

Grubaugh Wilson, car repr, b 304 Oak

GRUBB DANIEL B [Jennice A], Attorney-at-Law, Sec The Commercial Club, Attorney for The Elmwood Realty Co 135½ S Main, Mt Vernon Tel 370F, Bell Tel 34R, h\* 403 E High, Mt Vernon Tel 570F, Bell Tel 258R

Grubb Emerson L [Lucile], painter and paperhngr, h 117 E Sugar

Grubb Hazel C, student, b 117 E Sugar

Grubb Maynard L, paperhngr, b 117 E Sugar

Grubb Roy J [Alice], driver, h s s New Gambier rd 4 e of bridge

GUARANTY SAVING BANK AND TRUST CO THE, J B Morton Pres, Wm Welsh Vice-Pres, George E Maculley Cashr, s e cor Main and Public Square (See insert)

**Sanderson & McCreary**

**LUMBER, CEMENT  
and WALL PLASTER**

ALL KINDS OF

**Building Material**

301 WEST HIGH STREET

BOTH PHONES

and LICENSED EMBALMERS

4 N. MAIN ST., Both Phones

Free Ambulance Service

**CHAPPELLEAR & CO., Undertakers**

# FRANK E. KIRBY & CO.

IN THE LEAD  
FOR  
GAS FIXTURES

107 SOUTH MAIN ST. PHONE 5

152

FRENCH'S MT. VERNON DIRECTORY.

**GENERAL CONTRACTORS**  
and dealers in all kinds of  
**Building Materials and High Grade Cement**  
CEMENT TRIMMINGS FOR STONE BUILDINGS A SPECIALTY.

Gucher August [Clementine], gatherer, h Johnson av (S V)  
Gueulette Jeanne, b Crystal av (S V)  
Gueulette Joseph [Carrie], baker, h Crystal av (S V)  
Gueulette Joseph, glasswkr, b Crystal av (S V)  
Gueulette Louis, lab, b Crystal av (S V)  
Gunkle Bertha M, student, b 207 W Gambier  
Gunkle Charles [Sophia J], tailor, h 207 W Gambier  
Gunn Martha E, student, b 456 N Sandusky  
Gunn Murdock [Ida F], trav agt, h\* 456 N Sandusky  
Guy May E, h Newark rd (S V)

## H

Hacket Chichester, boilermkr, b 516 E Hamtramck  
Hackley James W [Maggie], farmer, h\* 306 N Norton  
Hackley Mary C, b 306 N Norton  
Hackley Thomas, lab, b 306 N Norton  
Haddicks Harry, clk, b 807 E Front  
Hadley J Lester [May], tinner, h\* 102 E High  
Hadley Roberta E, b 102 E High

# R. F. MANTZ & CO.

Dry Goods, Carpets, Millinery, Housefurnishings

608 EAST FRONT ST. BOTH PHONES

**Church & Wise**

Hadley Thomas, gatherer, b Columbus rd (S V)  
Hadley Thomas, glasswkr, b Columbus rd (S V)  
Haffner Joseph, blksmith, r 601 E Front  
Hagaman Charles W, carp, b 409 Walnut  
Hagaman Emma, dom Columbus rd (S V)  
Hagaman G Roy [Ida], patternmkr, h\* 212 E Burgess  
Hagaman Ethel, b 212 E Burgess  
Hagaman John [Julia A], carp, h\* Granville rd (S V)  
Hagans Efram V, stenogr, h\* 800 W Chestnut  
Hagerty Ira D [Anna M], carp, h 503 N Main  
Hais George [Martha], glasswkr, h 209 E Burgess  
Haines George H, erector, b 107 E Curtis  
Haines Lewis A [Mary E], trav agt, h 107 E Curtis  
Haines Minola B, b 107 E Curtis  
Hall Anna C (wid John W), h\* 5 N Mulberry  
Hall J Bailey [Elizabeth J], lab, h 109 Wooster av  
Hall John R [Maggie M], lab, h 111 W Gambier  
HALL IOSEPH J (Hall's Grocery), b 5 N Mulberry

**Keeley**  
Cure  
SPACIOUS MANSION.  
Ample Grounds.  
Book Free.  
Only Cure in Ohio.

## FOR LIQUOR AND MORPHINE HABITS

is the only sure and rational treatment for persons addicted to Drink and Drugs. Send for Free Booklet and Terms.

1087 N. Dennison Ave., Columbus, O.

**THE DUNLAP RUG WORKS**  
A. R. DUNLAP  
PROPRIETOR  
BOTH PHONES  
CARPETS CLEANED BY COMPRESSED AIR OR TUMBLER  
RUGS AND DRUGGETS MADE FROM YOUR OLD INGRAIN OR BRUSSELS



# McCormick

Fine Funeral  
Furnishings

FRENCH'S MT. VERNON DIRECTORY.

153

**City Cigar Store**  
H. ANDERSON, Proprietor

**POOL**

Hall Lane A [Mary B], lab, h 801 W Vine  
 Hall Louisa J (wid John M), h\* 709 E High  
 Hall Oliver G (Hall & Postlewait), h\* Crystal av (S V)  
**HALL ROLLIN D (Hall's Grocery)**, b 5 N Mulberry.  
 Hall Roy D [Nora A], mach, h\* 211 N Jefferson  
 Hall Stephen A, carp, b 800 N Mulberry  
 Hall Susie B, clk, b 801 W Vine  
 Hall & Postlewait (Oliver G Hall, Jarvis L Postlewait),  
 grocers Crystal av (S V)  
 Hall Viola C, b Columbus rd (S V)  
**HALL'S GROCERY**, Staple and Fancy Groceries, Con-  
 fectionery, Cigars and Tobacco, Teas and Coffees  
 101 W High, Citizens Tel 535F (See back cover)  
 Hamer Charles V [Ottilie], treas, h 503 N Mulberry  
 Hamer James B [Nellie], foreman, r 13 W Chestnut  
 Hamilton Charles A [Frances E], lab, h\* 18 Prospect  
 Hamilton Charles F, lab, b 18 Prospect  
 Hamilton Edith L, student, b 18 Prospect  
 Hamilton Edward C, b 603 N Gay

## R. S. HULL & CO.

**HOLD PRICES DOWN to Rock Bottom Try ROCK OAK SOLES**

Hamilton Edwin F [Ida], miller, h Newark rd (S V)  
 Hamilton Ella, dom 201 N Mulberry  
 Hamilton Frank, driver, b Newark rd (S V)  
 Hamilton Harry, printer, b Columbus rd (S V)  
 Hamilton Joseph H Rev [Charlotte M], h\* 603 N Gay  
 Hamilton Leona I, student, b 18 Prospect  
 Hamilton Orange, carp, b 43 Mansfield av  
 Hamilton Rachel, b 18 Prospect  
 Hammer Charles [Estella B], molder, h 7 W Pleasant (ex-  
 tension)

**BILLIARDS**

Hammett Emma E, b 204 N Sandusky  
 Hammett John F [Mary C], harnessmkr, h 204 N Sandusky  
 Hammond Herbert, lab, b 104 N Mulberry  
 Hammond Malissa (wid Lewis F), h 104 N Mulberry  
 Hammond Leonidas G [Ella], waiter, h 207 E Chestnut  
 Hancock George [Eliza], h\* 307 W Vine  
 Hancock Herbert W, bkkpr, b 307 W Vine  
 Hancock Jeannette F, clk, b 307 W Vine  
 Hancock Joseph W [Arra C], clk, h 710 E High  
 Hanger Blanche, b 208 N Division  
 Hanger David [Mame M], plumber, h 117 W Pleasant

## G. R. SMITH & CO. | LUMBER

CITIZENS PHONE 621 BELL PHONE 50 W 110 SOUTH MECHANIC

**Hats and Caps**

The Latest and  
Best Styles for  
All Seasons of  
the Year

**SIPE & WHITE**  
SOUTH MAIN STREET

# Ringwalt's

DRY GOODS, Carpets,  
Notions, Curtains  
and WINDOW SHADES

154

FRENCH'S MT. VERNON DIRECTORY.

Citizens Phone 8769

4 SOUTH MAIN ST.

- Hanger George, finisher, b 307 S Gay
- Hanger Scott W, lab, b 117 W Pleasant
- Hanger Wm [Almira], brickmason, h 208 N Division
- Hankins D Wm [Claudia], eng, h 299 Oak
- Hannum Winfield S [Alice], clk, h Kokosing Flats
- Hanon Harry [Mary], lab, r 204 E Front
- Hard Benjamin, gatherer, b Crystal av (S V)
- Hard Thomas, blower, b Crystal av (S V)
- Harden Fred A [Olivia M], ironwkr, h\* Columbus rd (S V)
- Hardesty Frank, blksmith, b 513 E Hamtramck
- Hardesty George H [Sarah], stonemason, h\* 513 E Hamtramck
- Hardesty George S, mach, b 513 E Hamtramck
- Hardesty M Ethel, phone opr, b 513 E Hamtramck
- Hardesty Samuel J, coremkr, b 513 E Hamtramck
- Hardin Clinton J, clk, r 107 E Front
- Hardin Lulu, dom n e cor Pleasant and McKenzie
- Harding George [Millie], junk, h\* 405 E Water

## The Mecca

**M. T. LEE, PROP.**  
16 W. VINE ST.  
Wines, Liquors and Cigars

- Harding Jerry, b 405 E Water
- Harding Thomas, b J N Barker
- Harding Wm H [Ada], expressman, h\* 117 E Hamtramck
- Hardis Louise, b Crystal av (S V)
- Hardy D C [Kate], foreman, h Martinsburg rd (S V)
- Harker Amos A [Mary J], farmer, h\* Martinsburg rd (S V)
- Harker Amy E, b Martinsburg rd (S V)
- Harker Blanche B, b Martinsburg rd (S V)
- HARPER FRANK [Bertha H], Propr and Publ'r The Daily Banner and The Democratic Banner, e s Public Square, h\* 403 E Gambier**
- Harrington Charles, glasswkr, b s s Arch av r e of Elm
- Harrington James D [Anna], lab, h\* s s of Arch av r e of Elm
- Harrington Mable C, b 206 N Gay
- Harrington Michael, r 16 E Front
- Harrington Thomas J [Mary], mach, h 206 N Gay
- Harrington Winnie, b 206 N Gay
- Harris Albert S [Ida M], mach, h 406 N Sandusky
- Harris Benjamin F [Anna], painter, h\* 619 E Vine

### Wm. Welsh, Reliable Insurance

of all kinds. Farm and Tornado Insurance a specialty. REAL ESTATE — MONEY TO LOAN.

(Wm. Welsh and J. A. Schaeffer.) Tels.: Citizens—Office 255, Res. 326, Bell 214R. OFFICE 2 and 4 BANNING BLDG., Over F. & M. Natl. Bank, Mt. Vernon, O. P. O. Box 261

**THE WILKINSON ELECTRIC CO.**  
ELECTRICAL SUPPLIES, MACHINERY AND CONSTRUCTION  
Phones { Mt. Vernon 94  
Central Union 85R

Office and Stock Room  
ELECTRIC  
LIGHT STATION  
MT. VERNON, O.  
W. B. WILKINSON, Mgr.

**ANKENY'S**  
JEWELERS AND OPTICIANS  
PHONOGRAPHS and RECORDS

# CARPETS - RUGS AND ANY OTHER KIND OF FLOOR COVERING BEST AT **ARNOLD'S**

FRENCH'S MT. VERNON DIRECTORY.

155

- Harris Charles E [Iola V], bartndr, h w s Wilson av 1 s of E Front  
 Harris Cyrus G [Kate], tchr, h\* 218 E Pleasant  
 Harris Ephraim B, engr, b 308 W Vine  
 Harris George E, appren, b 619 E Vine  
 Harris Merrill E, student, b 218 E Pleasant  
 Harris Owa L D, b 109 S Mulberry  
 Harris Samuel, carp, r 100 N Main  
 Harris Walter G, student, b 218 E Pleasant  
 Harris Wm A [Elizabeth], trav agt, h 304 S Gay  
 Harris Wm A [Emma I], propr Central Hotel, h 109 S Mulberry  
 Harrison Alfred [Maud], molder, b 416 N Sandusky  
**HARRISON BURIAL ASSOCIATION THE**, Chappellear & Co Association Undertakers 4 N Main, Citizens Tel 371B, Bell Tel 194R (See right side lines)  
 Harrison John C, lab, b 225 1/2 S Main  
 Hart Hattie J (wid Wm), h\* 507 E High  
 Hart Manning, glasswkr, b 416 N Sandusky

## **Meyer, Lindorf & Trigg** | **Carpets** **DEPARTMENT STORE**

- Harter George A, student, b 901 N Mulberry  
**HARTER GEORGE S** [Flora M], Justice of Peace 111 S Main, Citizens Tel 727, Bell Tel 209, h 901 N Mulberry  
 Harter James M, glasswkr, b 901 N Mulberry  
 Harter Lowell M [Isabel M], foreman, h\* 302 E High  
 Hartford City Flint Glass Co The, R K Willman pres, sec and treas, R S Lyle genl mngr, South Vernon  
**HARTFORD INSURANCE CO THE**, H S Campbell & Co Agts, 112 S Main (See right inside lines)  
 Hartsook Wm [Melva], mach, h 700 Gambier av  
 Harvey Clarence O Rev [Elizabeth F], h 224 E Pleasant  
 Haslett Alfred, driver, r 527 E Gambier  
 Hatcher Ethel, forelady overalls factory, b 202 W Chestnut  
 Hauber Alonzo, appren, r 16 E Front  
 Hauber Gailard, appren, r 16 E Front  
 Hauger Lyman [Mary J], lab, h\* Miller (S V)  
 Haughey Edmond B [Sarah], farmer, h Academia  
 Haughey Thomas A, framer, b Academia  
 Haverfield Elizabeth, dom 211 N Main  
 Haverkorn Lewis, molder, r 102 S Mulberry

## **DR. E. C. BEGGS** DENTIST Crown & Bridge Work

COLUMBIA BLDG., N. E. COR. PUBLIC SQ. AND HIGH ST.

# Harrison Burial Association

CHAPPELLEAR & CO., OFFICIAL UNDERTAKERS

4 North  
Main Street  
Both Phones

**H. S. CAMPBELL & CO.** Real Estate  
THE BIGGEST AND BEST COMPANIES IN THE CITY  
112-1-2 SOUTH MAIN STREET  
LOANS and INSURANCE

# Bogardus & Co.

CUTLERY, FISHING  
TACKLE, GUNS  
AND AMMUNITION

PHONE 180

156

FRENCH'S MT. VERNON DIRECTORY.

**THE NATIONAL CASH REGISTER CO.** OFFICE: STAUFFER BLK., MT. VERNON, OHIO  
GEO. C. VAIL, SALES AGENT AND MANAGER  
Any one desiring a New National Cash Register, a Second-Hand one, or needing Repairs or any Supplies, Call by Phone or Address Box 231

OFFICE OPEN EVERY SATURDAY ALL DAY  
CITIZENS PHONE 286B  
BELL PHONE 196R

- Havey Jos A, sawyer, b 14 $\frac{1}{2}$  E Front
- Hawk John W [Harriet], pres The Mt Vernon Refrigerating Co, h Mansfield rd
- Hawkins Mary A (wid Thomas), h The Lincoln
- Hawkins Sell T, printer, b 124 E Vine
- Hawkins Wm B [Lucretia], foreman, h 612 $\frac{1}{2}$  E Vine
- Hawkins Wm O [Mary], blksmith, h\* Newark rd (S.V)
- Haworth Robert T [Jennie E], mach, h 911 N Mulberry
- Hayes Charles W, dep co clk, res Brandon, O
- Hayes Daniel [Julia], molder, h 701 W Chestnut
- Hayes Ethel M, student, r 105 N Mulberry
- Hayes Michael, molder, h\* 116 Coshocton av
- Haymes Bessie B, student, b 202 $\frac{1}{2}$  W Vine
- Haymes Blanche E, b 117 E Water
- Haymes Frank P [Euphemia V], h\* 202 $\frac{1}{2}$  W Vine
- Haymes Frederick E, printer, b 117 E Water
- Haymes John D, baker 117 E Water, h\* same
- Haynes Wm B [Anna L], lineman, b 133 S Main
- Hays Bertha, b 118 E Gambier

**GOOD THINGS TO EAT** | **Geo. W. McNabb** | **GROCERY** BOTH PHONES 77

- Hays Howard R, b 118 E Gambier
- HAYS LEANDER [Carrie], Vice Pres The F & M Natl Bank, Sec and Treas The Mt Vernon Refrigerating Co, h\* 118 E Gambier**
- Head Thomas J [Elizabeth W], eng, h 703 W Chestnut
- Headley Benson F [Louisa C], carp, h 803 N Mulberry
- Headley Otto M, clk, b 803 N Mulberry
- Headington Grace G, student, b 516 E Chestnut
- Headington Julius W, student, b 516 E Chestnut
- Headington Legrande, painter, h 516 E Chestnut
- Headington Margaret Mrs, h\* 516 E Chestnut
- Headington Ralph V, student, b 516 E Chestnut
- Headington Sarah E [wid Thompson), h\* 212 W Gambier
- Heard George H [Daisy L], physician, h\* 309 W High
- Hearn C Floyd, student, b 912 E Front
- Hearn Wm H [Margaret], mach, h\* 912 E Front
- Heckathorn Charles W [Isabell], gas driller, h 613 E Vine
- Heckathorn Raymond D, student, b 613 E Vine
- Heib Estella M Mrs, b 200 Maplewood av
- Hegmann Joseph H [Celia], glassblower, h 400 E Front
- Helm Harry A, carp, r 107 S Mulberry

**B.E. SALISBURY**

**BUGGIES, PHAETONS  
SURREYS AND RUNABOUTS**  
SPRING WAGONS and FARM MACHINERY of All Kinds

Ladies that use **DEVER'S DAWN OF BEAUTY**  
are always pleased — so will you be. Try it.

# L. C. PENN

Sells Pianos, Organs, Sewing Machines, Talking Machines and Everything In Music.

Bell Tel. 183W Citizens Tel. 254F 14 SOUTH MAIN ST.

FRENCH'S MT. VERNON DIRECTORY.

157

HELM, HUNT & PURDY (John M Helm, Lyman B Hunt, Marion F Purdy), General Contractors and Builders 505 W High (See page 13)

HELM JOHN M [Rouney], (Helm, Hunt & Purdy), 505 W High, h 4 Wooster av (See page 13)

Henderson Abner B [Maria E], hardware 228 S Main, h\* 528 Gambier av

Henderson Ena, b 528 Gambier av

Henderson Henry T, student, b 528 Gambier av

Henderson Ned C, student, b 528 Gambier av

Hendricks Mary E, h 102 S Mulberry

Henegan Martin B, tel opr, b 604 E Front

Henegan Mary, b 604 E Front

Henegan Michael J, foreman, b 604 E Front

Henegan Patrick, h 604 E Front

HENEGAN PATRICK J [Mary C], Fancy and Staple Grocers, Fruits, Cigars and Tobacco, Flour and Feed, Wines and Liquors 11 W Vine, Both Phones 83, h\* 804 W High (See page 8)

## BRADFIELD & DAVIS RESTAURANT and LUNCH ROOM

1st Nat'l Bank Bld. 3 EAST VINE ST.

Henegan Paul V, tel opr, b 604 E Front

Henegan Thomas, b 804 W High

Henley Albert J [Mary C], clk, h\* 303 W Chestnut

Henley George, plasterer, b 203 W Gambier

Henley Joseph F, student, b 303 W Chestnut

Henley J Ralph, appren, b 303 W Chestnut

Henley Patrick [Mary], b 803 W High

Henley Ralph J, clk, b 303 W Chestnut

Henry Clement [Desiree], glasswkr, h 905 W Chestnut

Henry Clement L D, b 905 W Chestnut

Henry Dana, clk, r 103 N Main

Henry Desire A, glasswkr, b 905 W Chestnut

Henry Frank, clk, r 103 N Main

Henry Rebecca (wid Robert), b 916 W High

Hensley Daniel, glasswkr, b Columbus rd (S V)

Herbster George H [Emma], ship clk, r 123 E Sugar

Herbst Grace, b Columbus rd (S V)

Herdman Frank [Mary E], lab, h 236 E Pleasant

Herman Edward, car repr, b 807 E Front

Herrick George A (Zesiger, Vess & Co), h 8 W Burgess

Herrick Emily A (wid Austin E), b 8 W Burgess

**A Pointer! ☞ WARNER MILLER'S**  
**For WINES and LIQUORS** for FAMILY and MEDICINAL USE  
224 SOUTH MAIN STREET

Everything for the Housekeeper  
COR. MAIN AND GAMBIER

Woolson's Racket Store

A. B. STEVENS

STAPLE AND FANCY GROCERIES

214 WEST HIGH ST. Both Phones

# LOREY'S DRUG STORE

Sign of the "OWL CLOCK" 115 South Main St.  
BOTH PHONES

FRENCH'S MT. VERNON DIRECTORY.

158

Herrington Reuben L [Lila J], lab, h 106 Maplewood av  
 Herrold John C, mach, b 405 E Water  
 Herron Albert, carp, h 208 W High  
**HERRON BURTON D [Lulu C], Asst Cashr Knox Co**  
**Savings Bank, h\* 300 N Main**  
 Hershler Nicholas [Elizabeth], h\* Columbus rd (S V)  
 Hersey Samuel D [Susan E], mach, h\* 715 E Front  
 Hess Albertina, dom 27 Mansfield av  
 Hess Bessie, b 807 W Chestnut  
 Hess Catharine, b 807 W Chestnut  
 Hess Ellen, b 246 E Pleasant  
 Hess Emma C, nurse, b Academia  
 Hess George, lab, h\* 807 W Chestnut  
 Hess Henry C [Lucinda], carp contr, h\* 1105 W Vine  
 Hess John R, lab, b 807 W Chestnut  
 Hess Mabel E, bkkpr, b 216 W High  
 Hetrick Guy, carp, b 501 Maplewood av  
 Hickey Patrick, molder, b 416 N Sandusky  
 Higbee Clarence C, condr, b 506 Ridgewood av

## F. G. MARDIS | PIANOS

Citizen Phone 511B, Bell 113R  
 South Side PUBLIC SQUARE

Higbee Henry W [Emma P], teamster, h\* 506 Ridge-wood av  
 Higgins Alma, student, b 108 W Hamtramck  
 Higgins Edna, student, b 108 W Hamtramck  
 Higgins Harvey B [Margaret], carp, h 405 E Chestnut  
 Higgins Leo, student, b 108 W Hamtramck  
 Higgins Marie, smstrs, b 405 E Chestnut  
 Higgins Nellie C, phone opr, b 203 N Jefferson  
 Higgins Thomas J, appren, b 203 N Jefferson  
 Higgins Wm [Emily], lab, h 203 N Jefferson  
 High School Bldg, w s Mulberry 2 n of Hamtramck  
 Highwarden Albert [Florence S], lab, h 110 W Hamtramck  
 Hildebrand Arthur J, appren, b 550 W Burgess  
 Hildebrand Howard H [Emma M], city carrier, h 704 W Gambier  
 Hildreth Caroline E (wid George), h 108½ W Gambier  
 Hildreth Fred, mach, b 108½ W Gambier  
 Hildreth J & Co (Sheridan G Dowds, Philip S Kelsor),  
 whol grocers 19 Public Square  
 Hill Edwin B [Sarah A], h 112 W High  
 Hill Harry C [Alice L], lab, h 114 W Hamtramck

## Stauffer | SUITS MADE TO ORDER

2 NORTH MAIN ST. TRUNKS and HAND LUGGAGE

**The COTTAGE RESTAURANT**

**N. W. Cor. Public Square and West High St., Mt. Vernon, Ohio. New Phone 426**

A boy may love a girl, that is his business;  
 A girl may love a boy, that is her business;  
 A girl may get married, that is their business;  
 If they get hungry, that is our business.

**VERMONT MONUMENT CO.**  
 315 SOUTH MAIN STREET  
 MT. VERNON, OHIO  
 Drop us a postal  
 and we will call  
 with designs.

# SECOR & TINKEY, Bakers, Grocers and Feed

Both Phones. 12 E. GAMBIER ST., MT. VERNON, O. Prompt Delivery. See us when you want to Buy or Sell anything in our line.

## Dr. C. A. BECK

14 SOUTH MAIN ST. PHONE F529

Special Attention to  
Crown and  
Bridge Work

FRENCH'S MT. VERNON DIRECTORY.

169

- Hill Harry F [Mary], mach, h\* 114 E Sugar
- Hill Harry W [Rose], plumber, h\* 11 N Norton
- Hill Hiram, lab, r 25 (11) E Gambier
- Hill James M, carp, h\* 805 W Vine
- Hill John, lab, h 100 W Front
- Hill L Dale [Delia], plumber, h 612 E Burgess
- Hill Louisa, b 100 W Front
- Hill Mary A, compositor, b 805 W Vine
- Hill Orval C, mach, b s s W Sugar 2 w of Maple
- Hill Percival B [Mary E], carp, h\* 933 W High
- Hill Sadie, b 100 W Front
- Hill Wm M [Luna C], carp, h\* s s W Sugar 2 w of Maple
- Hillier Jennie E, student, b 6 Park
- Hillier Thomas [Minnie], cabtmkr, h\* 6 Park
- Hiltz Wm R, b 911 N Mulberrv
- Hinger Edward C [Elizabeth], molder, h\* 203 W High
- Hinken Charles S [Mary N], lab, h\* 429 N Sandusky
- Hinken Clarence, baker, b 107 W Front
- Hinken George W [Angeline], farmer, h 107 W Front

### Meyer, Lindorf & Trigg

DEPARTMENT STORE

Dry Goods

- Hinken Henry, lab, b 107 W Front
- Hinken Henry T [Fannie T], painter, h\* 816 W Gambier
- Hinken Jennie, b 107 W Front
- Hinken Simon S [Isabelle], farmer, h\* 105 Madison
- Hipsley Eliza (wid John L), b 111 E Chestnut
- Hissong J B, tmstr, h 1008 W Gambier
- Hissong Joseph E [Fannie], lab, b 104 Coshocton av
- Hissong Newton [Hollie D], expressman, h 5 N Norton
- Hissong Wm P [Electa A], tmstr, h 1008 W Gambier
- Hissong Wm R [Jennie], carp, h 4 E Warden
- Hites Cyrus J, lab, b 1206 W Vine
- Hixon James A [Eva W], mach, h\* Miller (S V)
- Hoar Bert, plumber, b 205 W Front
- Hoar Loyd W, draftsman, r 3 W Burgess
- Hoar Thomas P [Elizabeth], h 302 S Mechanic
- Hobbs Anna (wid Joshua D), h 27 Mansfield av
- Hobbs George H [Ada M], lab, h (909) 109 Greenwood av
- Hobbs Samuel [Sarah], gardener, h\* 306 N Catharine
- Hoenshell David, b 200 Chester
- Hoenshell Emma W, student, b 200 Chester
- Hoey Wm C, b 23 Mansfield av

### Sanderson & McCreary

301 WEST HIGH STREETS

BOTH PHONES

Cement, Wall Plaster,  
**LUMBER**  
AND ALL KINDS OF  
Building MATERIALS

and LICENSED EMBALMERS 4 N. MAIN ST., Both Phones Free Ambulance Service

# CHAPPELEAR & CO., Undertakers

**Church & Wise**  
 608 EAST FRONT ST. Both Phones

**GENERAL CONTRACTORS**  
 and Dealers in SEWER PIPE, FIRE CLAY AND BRICK  
 AND ALL KINDS OF CEMENT WORK.

**FRANK E. KIRBY & CO.**

IN THE LEAD FOR  
**LINOLEUM**  
 Floor Oil Cloth, Matting,  
 WINDOW SHADES,  
 CURTAIN POLES

107 SOUTH MAIN ST. PHONE 5

160 FRENCH'S MT. VERNON DIRECTORY.

Hoffman Christian J [Mable], glasspkr, h n s Oak I w of Catharine

Hoffman Francis M, lab, b 108 Coshocton av

Hoffman Wm R, painter, b 108 Coshocton av

Hogan Cora E Mrs, h 307 W Hamtramck

Hogle Emma C, b 806 W Burgess

Hogle Ephraim M [Margaret], lab, h 622 W Gambier

Hogle Olive M, b 806 W Burgess

Hogle Oscar E [Della A], engr, h\* 806 W Burgess

Hogle Susie, dom, b 203 N McKenzie

Hogle Wm [Silvia], lab, h\* 203 N McKenzie

Hogue Lottie L, student, b 101 E Gambier

Hogue Marie M, bkkpr, b 101 E Gambier

Hogue Walter S [Bessie C], butcher, h 410 N Sandusky

Hogue Wm R [Maria], real estate, h\* 101 E Gambier

Hockman Clyde [Mattie], glasswkr, h 418 N Sandusky

Holcomb John [Adria H], glasswkr, b Columbus rd (S V)

Holcomb Sylvester, lab, b Columbus rd (S V)

Holmes Carrie Mrs, cook, b 201 N Norton

Holmes James, glasswkr, r 109 W High

Hollobaugh Wilbert, clk, b 207 W High

**R. F. MANTZ & CO.** IN THE LEAD FOR  
**LINOLEUM**

MATTINGS, WALL PAPER, WINDOW SHADES AND CARPETS

Holt Oil and Gas Co The, E W Michael sec, 1-2 Union blk

Home Building & Loan Co The, e s Public Square

Home for the Aged, 7 E Sugar

HOME INSURANCE CO OF N Y, H S Campbell & Co Agts, 112 S Main (See right inside lines)

HOME LIFE INSURANCE CO OF N Y, Stream & Rimer Agts, 135 1/2 S Main (See left center lines)

Homer Natural Gas Co The, John B Waight pres, Frank O Levering sec, treas and genl mngr, 9 E High

Hood Maria L (wid Charles H), h\* n e cor Chestnut and Park

Hood Wm T, painter, b 113 N McKenzie

Hookway Harry D [Creta M], blksmith, h 401 N Sandusky

Hookway Wm R [Laura J], mach, h\* 305 E Burgess

Hoose Charles A [Ida], blksmith, h Crystal av (S V)

Hoover Alonzo G [Ellen], asst boiler mkr, h Academia

**Keeley Cure**  
 SPACIOUS MANSION.  
 Ample Grounds.  
 Book Free.  
 Only Cure in Ohio.

**FOR LIQUOR AND MORPHINE HABITS**

Is the only sure and rational treatment for persons addicted to **Drink and Drugs**. Send for Free Booklet and Terms.

1087 N. Dennison Ave., Columbus, O.

R. M. JEWELL, Mgr.

Phones: Residence—Ind. No. 186F; Shop—Ind. No. 186B; Bell Main 78R

9 EAST FRONT ST.

**JEWELL THE ROOFER**

SLATE AND METAL ROOFING,  
 SPOUTING, CORNICE, WARM AIR  
 FURNACES, STEEL CEILINGS.



# McCormick

FURNITURE  
UNDERTAKING

FRENCH'S MT. VERNON DIRECTORY.

161

WM. A. LEACH LUMBER CO. LUMBER, LATH, SHINGLES, LIME AND SASH, DOORS AND ROOFING. CEMENT.

SOUTH MULBERRY STREET, OLD ARTIFICIAL GAS PLANT CITIZENS TEL 258 BELL TEL. 379

Hopkins Clinton, mach, r 113 E Water  
 Hopkins Laura M, nurse, r 403 E Front  
 Horn Bertha M, b 601 N Mulberry  
 Horn Clarence D, clk, b 207 E Front  
 Horn Charles D (Horn & Son), h 601 N Mulberry  
 Horn George W, carp, h\* 105 N Center Run  
 Horn Harry C [Katheryn], (Horn & Son), h 601 N Mulberry  
 Horn Jacob [Samantha E], ins agt, h\* Norton (S V)  
 Horn Schooler C (Horn & Coe), res Bladensburg, O  
 Horn & Coe (Schooler C Horn, James W Coe), real estate  
 21½ Public Square  
 Horn & Son (Charles D and Harry C Horn), bakers 5 W  
 Lamartine pl  
 Horning Ralph W, boilermkr, b 508 Gambier av  
 Horton Guy, student, b 715 N Main  
 Hosack Wm A [N Lucile], atty 106 S Main, h\* 800 E High  
 Hose Edward W, h 107 E Vine  
**HOTEL FULTZ**, J J Fultz Propr, s w cor Main and  
 Front, Both Phones, Local and Long Distance  
 (See adv opp)

## G. R. BAKER & SON PHARMACISTS

and Manufacturers of **ELIX CAPICINE**  
for the Cure of Headache, Sour Stomach,  
Indigestion, Heartburn, &c., &c.

Hott Peter, foreman, r 108 W Chestnut  
 Houck Augustus F [Artie], mach, h\* 711 E Front  
 Houck Grace E, dom, b 111 E Gambier  
**HOUCK LEWIS B** [Arla B], Attorney-at-Law and Ab-  
 stracter of Titles Rooms 1-2-3 Rogers Blk, 111 S  
 Main, Citizens Tel 64B, Bell Tel 64W, h\* 107 N  
 Main, Citizens Tel 318 (See page 11)  
 Hough Edward [Carrie], dentist, r 617 W Gambier  
 Hough Estella, milliner, b 104 W Curtis  
 Hough Philip [Esther], b 104 W Curtis  
 Hough Wm P [Sadie V], police, h\* 104 W Curtis  
 Householder Albert S [Dorothy], tinner, h 504 E Front  
 Householder Alice (wid Wm C), h 303 Rogers  
 Householder Harry R, b 504 E Front  
 Householder Jennie, phone opr, b 303 Rogers  
 Householder J Grover, lab, b 303 Rogers  
 Houssiere Jules, cutter, b Crystal av (S V)  
 Houz Cora, dom 400 E Gambier  
 Houze Fred G, glasswkr, b 5 W Burgess

SOUTH MAIN STREET  
**SIPE & WHITE**

A wide range of patterns  
always in stock, embracing  
the latest for each season

# The Tailors

## G. R. SMITH & CO. LUMBER

CITIZENS PHONE 621 BELL PHONE 50 W 110 SOUTH MECHANIC

# Ringwalt's

DRY GOODS, Carpets,  
Notions, Curtains  
and WINDOW SHADES

162

FRENCH'S MT. VERNON DIRECTORY.

**COAL**  
Agt. Hard and Soft  
CITIZENS PHONE 455  
WEST GAMBIER ST., OPP. QUAIL MILL

Houze John B, glasswkr, b 5 W Burgess  
 Houze Noel G, glasswkr, b 5 W Burgess  
 Houze Ulgesse [Eugenie], glasswkr, h 5 W Burgess  
**HOWARD A C, Sec The Chambers Window Glass Co,**  
 b 300 W High  
 Howard Gilbert W, h e s Quarry 3 s of Gambier av  
 Howard Harry, gatherer, b Columbus rd (S V)  
 Howard Jean K, b 607 W High  
 Howard John [Victoria], lab, h 8 E Water (extension)  
 Howard Winslow, r Columbus rd (S V)  
 Howe Andrew, b 404 E Front  
 Howell John M, boxmkr, b 120 Coshocton av  
 Howell Joseph G, lab, h 105 Prospect  
 Howell Smith V [Nellie M], lab, h 804 W Burgess  
 Howell John M, lab, b 120 Coshocton av  
 Hubartt Charles A [Alice E], contr plasterer, h 9 Elizabeth  
 Hubartt Gale C, lather, b 501 W High  
 Hubartt James V [Laura], barber 503½ W High, h\* 501  
 same

## STREAM & RIMER

## REAL ESTATE

— LOANS —

L. A. Stream  
Wm. F. Rimer 135½ S. Main, Mt. Vernon

Fire and Life Ins. Agts.

Hubbard Harry, plasterer, b 903 W Chestnut  
 Hubbard John L, student, b Academia  
 Hubbard Mary, tchr, b 211 N Main  
 Hubbard Mary Mrs, b Academia  
 Hubbell Charles C, electr, r 104 W Sugar  
 Hubble Ethel, dom, b Academia  
 Hubble Benjamin [Ella], farmer, h\* Academia  
 Hubble Wm, lab, b Academia  
 Hubble Ethel, dom 306 E Gambier  
 Hudson Rose E (wid Abisha S), h 405 N Main  
 Huffman Nathan D [Mary A], crane man, h 301 Walnut  
 Huffman, see Hoffman  
 Hull Bessie M, b 300 Calhoun  
 Hull Charles, clk, b Martinsburg rd (S V)  
 Hull Ella, b 18 Mansfield av  
 Hull George, lab, h\* 18 Mansfield av  
 Hull Joseph D [Martha E], plasterer, h 300 Calhoun  
 Hull John S [Augusta L], horse dealer, h\* 103 N Main  
 Hull Mary M, student, b 103 N Main  
 Hull Ora M (wid Joseph), h\* Martinsburg rd (S V)  
 Hull Robert, student, b Martinsburg rd (S V)

## J. A. Schaeffer, Attorney-at-Law

Practice in State and Federal Courts. Attorney for Bonding Company.

OFFICE: 2 and 4 BANNING BUILDING  
Over F. and M. Natl. Bank, Mt. Vernon, O. P. O. Box 261

RELIABLE INSURANCE  
(Wm. Welsh & J. A. Schaeffer)

**THE WILKINSON ELECTRIC CO.**  
ELECTRICAL SUPPLIES, MACHINERY AND CONSTRUCTION  
Phones { Mt. Vernon 94  
Central Union 858

Office and Stock Room  
ELECTRIC  
LIGHT STATION  
MT. VERNON, O.  
W. B. WILKINSON, Mgr.

**WM. MILD**

# WE FURNISH THE PRETTIEST THINGS IN CHINA **ARNOLD'S**

FRENCH'S MT. VERNON DIRECTORY.

163

## Harrison Burial Association

CHAPELEAR & CO., OFFICIAL UNDERTAKERS

4 North Main Street  
Both Phones

- HULL ROBERT S [Nellie], (R S Hull & Co), h\* 100 E Gambier, Citizens Tel 733
- HULL R S & CO (Robert S Hull, Edward M Wright, Wm W Stinemates), Fine Shoes 11 S Main (See right center lines)
- Hull Thomas I, student, b 103 N Main
- Hull Wm E [Venona], pastor St Paul's Episcopal church, h 117 E Chestnut
- Hulse George [Louise], r 6 Burgess
- Hulse Guy H, clk, r 401 E Hamtramck
- Hulse James W Mrs, b 208 N Mulberry
- Humbert Belle, milliner, b The Lincoln
- Humbert Bert D, electr, b 202 W Chestnut
- Humbert B Frank [S Florence], physicians 2½ N Main, h\* 202 W Chestnut
- Humbert Frederick E [Nellie], fireman, h 102 S Mulberry
- Humbert Fred E [Nellie], firemen, h 102 S Mulberry
- Humbert L Madge, student, b 202 W Chestnut
- Hunt Alton G, contr drilling, b 202½ W Vine

### Meyer, Lindorf & Trigg

**SUITS**

#### DEPARTMENT STORE

- Hunt Corvin S [Bernice M], foreman, h\* 918 W High
- Hunt Clifton G, clk, b Martinsburg rd (S V)
- Hunt Eleanor P (wid Philip B), b 608 Gambier av
- Hunt Ella, h\* 207 E Vine
- Hunt Harriet R, student, b 719 N Main
- Hunt Horatio A [Sadie E], carp, h 719 N Main
- Hunt Jennie C, bkkpr, b 114 Coshocton av
- Hunt John C [Emma], clk, h\* 208 N Clinton
- Hunt Jennie C, bkkpr Knox County Savings Bank, b 114 Coshocton av
- Hunt Leroy G [Martha F], real estate 30 Public Square, h\* LeRoy Flats
- HUNT LYMAN B [Isabelle], (Helm, Hunt & Purdy), h 1006 E Front (See page 12)
- Hunt Mabel, clk, b 208 N Clinton
- Hunt Michael K, gas driller, b Granville rd (S V)
- Hunt Pauline E, clk, b 114 Coshocton av
- Hunt Robert L, merchant tailor 217 S Main, res Barnesville, O
- HUNT TAILORING CO, J W McKeown Mngr, Up-to-Date Tailoring 217 S Main (See insert)

### CALL ON **Frank L. Mitchell**

### Tinner and Sheet Metal Roofer

Furnaces, Skylights and Cornices. Best Prices Consistent with first-class work. ESTIMATES GIVEN

404 West Vine St. Citizens Phone 737 B

**JEWELER**  
 Engraving and Watch Repairing.  
 13 SOUTH MAIN STREET  
**CLOUGH**  
 OPTICIAN  
 THROUGH EXAMINATION FREE  
 SATISFACTION OR MONEY BACK

# Bogardus & Co.

HARDWARE, Screen  
Doors, Machinist's  
and Carpenter's Tools

PHONE 180

164

FRENCH'S MT. VERNON DIRECTORY.

Hunt Thomas [Jane R], h\* Martinsburg rd (S V)  
 Hunt Wm [Ella], h\* 114 Coshocton av  
 Hunter Wm A [Elily], lab, h 803 W Sugar  
 Huntsberger Charles S, student, b 404 E Chestnut  
 Huntsberger Frank H [Susie E], gas contr 106 E High, h\*  
 404 E Chestnut  
 Huntsberger Howard M [Pearl], ins agt, h 107 N Clinton  
 Huntsberger Ruby M, student, b 404 E Chestnut  
 Huntsberry Charles F [Mary], car inspr; h\* 607 E Chestnut  
 Huntsberry George J [Rosa L], mach, h\* 108 W Sugar  
 Huntsberry John D [Ellen L], carp, h 115 W Burgess  
 Huntsberry Rose L (wid Urias), h\* 606 E Chestnut  
 Hurley Anna Mrs, h\* 5 Brown  
 Hurst Charles, gardener, b 102 Chester  
 Hurre Edmond, glasswkr, r Arlington Hotel  
 Hutchinson B Frank [Eliza J], stonectr, h\* 200 Coshoc-  
 ton av  
 Hutchison Isaiah [Mary J], lab, h\* Martinsburg rd (S V)  
 Hutchison Leander [Mary M], carp, h\* w s Wilson av 2 s  
 of Front

## The SHUMAKER Electric Construction Co.

F. & M.  
Bank  
Bldg.

**ELECTRICAL SUPPLIES and MACHINERY**

Citizens  
Phone  
B - 741

Hutton Charles, drayman, h\* 5 W Pleasant  
 Hutton Hugh, molder, b 5 W Pleasant  
 Hutton Vivian D, student, b 5 W Pleasant  
 Hutzleman Leonard H [Coral], carp, h 514 E Chestnut  
**HUYLERS CANDIES, Carl N Lorey Agt, 115 S Main**  
 (See left top lines)

Hyatt Catharine D (wid Luther L), h 400 N Main  
 Hyatt J Burt [Bessie M], storekpr C, A & C, h\* 202 S  
 George  
 Hyatt Lizzie, h 108½ S Main  
 Hyatt Martha H, student, b 104 W Pleasant  
 Hyatt Robert H [Isabelle], h\* 200 S Rogers  
 Hyde Francis, b 217 E Hamtramck  
 Hyde Isabel L [wid Clark C], h 217 E Hamtramck  
 Hyde Joshua C, clk, b 217 E Hamtramck  
 Hyman Henry, student, b 100 E Front  
 Hyman Louis [Sophia], h Cooper Flats  
 Hyman Marcus [Clara], whol liquor 208 S Main, h\* 100 E  
 Front  
 Hyman Stella, b 100 E Front

# REXALL MU-CU-TONE WILL CURE CATARRH

**The Leading GROCERS**

**EVERYTHING GOOD TO EAT**

**J. C. ARMSTRONG & SON**

**BOTH PHONES  
125-127 SOUTH MAIN ST.**

# B. E. SALISBURY

**BUGGIES, PHAETONS  
SURREYS AND RUNABOUTS  
SPRING WAGONS and FARM MACHINERY of All Kinds**

# Go to Browning on the Corner

For all kinds of **DRY GOODS** and **NOTIONS**

FRENCH'S MT. VERNON DIRECTORY.

165

Everything for the Housekeeper  
COR. MAIN AND GAMBIER

Woolson's Racket Store

## I

IAMS CHARLES C [Katherine], Vice-Pres and Mngr  
The Republican Publishing Co, Editor Republican  
News, h 101 N Gay

Ickes Ada S, b 530 Gambier av

Ickes Joseph M [Arminta B], sec The Mt Vernon Glass  
Co, h\* 530 Gambier av

Ickes Marguerite, student, b 530 Gambier av

Idlehour The, Ralph R Russell propr, cigars, billiards and  
pool s e cor High and Public Square

Ilger Charles W [Cathreine N], harness 20 W Vine, h 203  
N Main

Ilger Ned W, ball player, b 203 N Main

Imlay Frank H, carp, r Columbus rd (S V)

INDIANA AND OHIO LIVE STOCK INSURANCE  
CO OF CRAWFORDSVILLE, IND, Stream &  
Rimer Agts, 135½ S Main (See left center lines)

Ingman George J [Rachel M], mach, h\* 521 N McKenzie

Ingram Hannah E (wid Alexander), b 301 E High

## THE T. H. CLARK LUMBER CO.

320 - 326 S.  
MAIN STREET

Both Phones

223

For LUMBER and BUILDING MATERIAL

Ingram Martha E, b 301 E High

INSURANCE CO OF NORTH AMERICA THE, H  
S Campbell & Co Agts, 112 S Main (See right in-  
side lines)

Irvine Eugene, agt, b 20 W Gambier

Irvine Flora, h\* 20 W Gambier

Irvine Martha E, b 110 E Gambier

Irvine Milan, r 20 W Gambier

ISRAEL JAMES [Ada J], Sec and Treas The Mt Ver-  
non Bridge Co, h\* 105 E Gambier

Israel Lavinia B, b 208 N Main

ISRAEL SAMUEL H, Cashr Knox County Savings  
Bank, Pres The Mt Vernon Land Co, h\* 208 N Main

Ivy Oliver, lab, b 40 Mansfield av

## J

Jackson Amanda E (wid Dwight H), b 301 N West

Jackson Bertha, cook, r 301 West

Jackson Bessie L, b n s E Pleasant i e of McKenzie

Jackson Bulah, b 201 Calhoun

Jackson Charles A, student, b 110 W Hamtramck

**R. WEST** The Merchant Tailor  
EAST SIDE PUBLIC SQUARE

A. B. STEVENS

STAPLE AND FANCY  
GROCERIES

214 WEST  
HIGH ST.  
Both Phones

# LOREY'S DRUG STORE

Sign of the "OWL CLOCK" 115 South Main St.  
BOTH PHONES

FRENCH'S MT. VERNON DIRECTORY.

166

- Jackson Charlotte H, milliner, b 400 W Vine
- Jackson Christian [Laura A], carp, h n s E Pleasant r e of McKenzie
- Jackson Cooper C, student, b 110 W Hamtramck
- Jackson Edward K [Anna], h\* 201 Calhoun
- Jackson E Janie, dom 402 E Gambier
- Jackson George, lab, b 2 S Jackson
- Jackson George H [Belle], constable, h\* 105 Walnut
- Jackson Hezekiah, lab, h 201 Calhoun
- Jackson James R, lab, b Madison av (S V)
- Jackson Mollie V, dressmkr 8½ E Vine, b Madison (S V)
- Jackson Russell C, lab, b 110 W Hamtramck
- Jackson Samuel H [Fanny], blksmith 401 W Vine, h 403 same
- Jackson Susan (wid Phillip), h\* Madison av (S V)
- Jackson Sylvadore [Martha J], h 406 W High
- Jackson Walter, glasswkr, b Columbus rd (S V)
- Jackson Wm A [Lydia A], lab, h 110 W Hamtramck
- Jackson Wm E [Jennie], carp, h 5 Coshocton av

## F. G. MARDIS | PIANOS

Citizen Phone 511B, Bell 113R  
South Side PUBLIC SQUARE

- Jackson Wm E [Mary L], painter, h\* 604 N Gay
- Jackson Wm T, ironwkr, b 1000 W Chestnut
- Jackson Willis A, lab, b 110 W Hamtramck
- Jacobs Benjamin M, carp, b 416 N Sandusky
- Jacobs Charles M, mach, b Columbus rd (S V)
- Jacobs Carlton L, carp, b Columbus rd (S V)
- Jacobs Elmer E [Effie M], carp, h\* Columbus rd (S V)
- Jacobs Emma (wid John C), h\* Columbus rd (S V)
- Jacobs Fred H [Dora], molder, h Granville rd (S V)
- Jacobs J Clyde [Jessie], wire chief, h 203 Coshocton av
- Jacobs John D, carp, b Columbus rd (S V)
- Jacobs Lawrence H, carp, b 416 N Sandusky
- Jacobs Paul E, carp, b 416 N Sandusky
- Jacobs Roy, baker, b Thomas Weir
- Jacobus Harry M, lab, b 711 E Chestnut
- Jacobus Stephen G [Mary], h\* 711 E Chestnut
- Jacquet Anthony [Julia T], glasswkr, h Columbus rd (S V)
- Jacquet Florient, glasswkr, b Columbus rd (S V)
- Jacquet Joseph [Katie], glasswkr, h Smith (S V)
- Jacquet Louis, glasswkr, b Columbus rd (S V)
- Jacquet Mary, b Smith (S V)

### The COTTAGE RESTAURANT

A boy may love a girl, that is his business;  
A girl may love a boy, that is her business;  
If they get married, that is their business;  
If they get hungry, that is our business.

N. W. Cor. Public Square and West High St., Mt. Vernon, Ohio. New Phone 426

315 SOUTH MAIN STREET

MT. VERNON, OHIO

GIVE US A CHANCE TO FIGURE FOR YOU

VERMONT MONUMENT CO.

WE HANDLE MANTELS OF ALL KINDS

**Stauffer** | **CLOTHING**  
and **MEN'S FURNISHINGS**  
2 NORTH MAIN ST. QUALITY AND PRICE RIGHT

# Dr. C. A. Beck, Dentist

14 SOUTH MAIN STREET

PHONE F529

FRENCH'S MT. VERNON DIRECTORY.

167

103 South  
Main Street  
Mt. Vernon, O.

**FISH & LYBARGER'S**  
SIGN OF THE  
BIG BOOT  
**CASH SHOE HOUSE**

GO  
TO  
**FOOTWEAR**  
For Reliable High Grade

- Jacquet Oscar, glasswkr, b Smith (S V)
- Jacquet Victor, glasswkr, b Columbus rd (S V)
- Jacquette Nicholas, blower, b Crystal av (S V)
- Iadwin John E [Harriet], gas driller, h\* Granville rd (S V)
- Jamieson Dorothy, maid Maple Hurst
- Jamieson Ruby, maid Maple Hurst
- Jamison A Estella, b 107 E Sugar
- Jamison Clarence W [Margaret E], painter, h\* 805 W Sugar
- Jamison Ethel V, student, b 805 W Sugar
- Jamison Wm [Delilah], h\* 107 E Sugar
- Jarret Alva, snapper, b Columbus rd (S V)
- Jeein Jule [Celine], glasswkr, h Columbus rd (S V)
- Jeffries Ezra W [Mary], trav agt, h 201 1/2 E Front
- Jenkins D Lawrence [Nellie], carp, h\* 119 N McKenzie
- Jenkins G Forest, student, b 119 N McKenzie
- Jenkins J Hopkins [Cora], farmer, h\* 703 E Vine
- JENKINS JOSEPH H [Maude M], (Vermont Monument Co), 315 S Main, b 406 E Gambier

## Meyer, Lindorf & Trigg DEPARTMENT STORE

### CLOAKS

- Jenkins Ralph G, student, b 703 E Vine
- Jennings Carolyn B, b 2 Wooster av
- Jennings Charles J [Ida M], musician, h\* 914 W High
- Jennings Francis B, student, b 2 Wooster av
- Jennings Henry S [Eleanor P], bkkpr, h\* 610 E High
- JENNINGS HENRY W [Mame E], Sec Water Works  
Dept, also Notary Public 49 Public Square, Citizens  
Tel 59, h 101 N Gay

- Jennings John G [Carrie B], bkkpr, h\* 2 Wooster av
- Jenroy Frank [Angeline], glasswkr, h Columbus rd (S V)
- Jenroy Jeannette, clk, b Columbus rd (S V)
- Jenroy John, glasswkr, b Columbus rd (S V)
- JEWELL CHARLES W (Jewell The Roofer), res  
Utica, O, Citizens Tel 23, Utica Exchange
- JEWELL RALPH M, Mngr Jewell The Roofer, 9 E  
Front, h 504 E Front, Citizens Tel 186F
- JEWELL THE ROOFER, R M Jewell Mngr, Slate and  
Metal Roofs, Spouting, Cornice, Warm Air Fur-  
naces and Steel Ceiling 9 E Front, Citizens Tel  
186B, Bell Tel 78R (See left inside lines)
- Jenkins Levi [Clara], lab, h 308 Walnut

## Sanderson & McCreary

LUMBER, CEMENT  
and WALL PLASTER  
ALL KINDS OF  
Building Material

301 WEST HIGH STREET

BOTH PHONES

and LICENSED EMBALMERS

4 N. MAIN ST., Both Phones

Free Ambulance Service

# CHAPPELEAR & CO., Undertakers

# FRANK E. KIRBY & CO.

IN THE LEAD FOR  
WALL PAPER

CHINA AND  
SILVERWARE

107 SOUTH MAIN ST. PHONE 5

168

FRENCH'S MT. VERNON DIRECTORY.

**GENERAL CONTRACTORS**  
and dealers in all kinds of  
**Building Materials and High Grade Cement**  
CEMENT TRIMMINGS FOR STONE BUILDINGS A SPECIALTY.

- Joary Joseph [Celina], h Crystal av (S V)
- Johns John [Viola M], packer, h Leroy (S V)
- Johnson Aley [Philetta], carp, h\* 116 Wooster av
- Johnson Allen J, marble cutter, b 717 E Vine
- Johnson Arthur, gatherer, b 800½ W Vine
- Johnson Benjamin, gatherer, b 800½ W Vine
- Johnson Catherine L (wid James W), h 304 Walnut
- JOHNSON CHARLES L [Minnie A], Propr The Johnson Press, n e cor Public Square, h 124 E Sugar**
- Johnson Elza L [Grace A], carp, h 118 E Curtis
- Johnson Fred [Nannie], grocer, h\* 112 S Catherine
- Johnson Gordon, foreman, b 608 W Vine
- Johnson Harry [Pearl], condr, h 119 E Water
- Johnson Hugh, collr, b 717 E Vine
- JOHNSON JENNIE, nurse Mt Vernon Sanitarium and Hospital 115 W Hamtramck**
- Johnson J Wilson [Lucy], stone cutter, h\* 717 E Vine
- Johnson Nannie, dom 406 E High
- Johnson Phillip S [Orilla E], lab, h 300½ Calhoun

# R. F. Mantz & Co.

Newest Goods

Lowest Prices

211-213 SOUTH MAIN STREET, MT. VERNON, OHIO

**JOHNSON PRESS THE, Charles L Johnson Propr, Book and Job Printing and Book Binding n e cor Public Square, Citizens Tel 670F, Bell Tel 180W (See page 15)**

- Johnson Richard W [Sarah], tmstr, h\* 719 E Vine
- Johnson Vanderbilt [Hallie], janitor, b 701 E Chestnut
- Johnson Wm A [Annie], blower, h 800½ W Vine
- Johnstown and Croton Telephone Co The, Dwight E Sapp sec and treas, 3-8 Struble bldg
- Jones Albert B [Emma E], installment 4 N Main, h\* 500 N Gay
- Jones Albert H, clk, r 203 S Mulberry
- Jones Alonzo J [Edith O E], glasswkr, h Miller (S V)
- Jones Angeline (wid Ebenezer), b 701 E Chestnut
- Jones Benjamin [Phoebe A], h\* 309 N West
- Jones Cecile, student, b 801½ W Vine
- Jones Dana [Gertrude], lab, h 205 E Burgess
- Jones Frank, student, b 4 W Chestnut

# Keeley Cure

SPACIOUS MANSION.  
Ample Grounds,  
Book Free,  
Only Cure in Ohio.

## FOR LIQUOR AND MORPHINE HABITS

Is the only sure and rational treatment for persons addicted to *Drink and Drugs*. Send for Free Booklet and Terms.

1087 N. Dennison Ave., Columbus, O.

# Church & Wise

BOTH PHONES  
608 EAST FRONT ST.

**THE DUNLAP RUG WORKS**  
A. R. DUNLAP PROPRIETOR BOTH PHONES  
CARPETS CLEANED BY COMPRESSED AIR OR TUMBLER RUGS AND DRUGGETS MADE FROM YOUR OLD INGRAIN OR BRUSSELS



# McCormick Free Ambulance FURNITURE

FRENCH'S MT. VERNON DIRECTORY.

169

**POOL**  
**City Cigar Store**  
**BILLIARDS**

H. ANDERSON, Proprietor

Jones Frank A, supt Upham Gas Co, h 4 W Chestnut  
 Jones Frank L [Lula B], clk, h\* 701 N Mulberry  
 Jones Friendly B [Marie], driver, h 7 Wooster av  
 Jones Florence, h 304 E Chestnut  
 Jones Gertrude, dom, h 5 W Hamtramck  
 Jones Guy T [Mayme], foreman, h 317 N Norton  
 Jones Hucie A, stenogr, h\* 405 E Hamtramck  
 Jones Ida, b 304 E Chestnut  
 Jones Isaac [Frances], lab, h 17 Elizabeth  
 Jones James M [Violet E], mach, h 801½ W Vine  
 Jones James W [Lotta], bkkpr, h 122 E Sugar  
 Jones Jane (wid Thomas H), b 208 E Burgess  
 Jones Jennie (wid Thomas J), h\* 5 Coshocton av  
 Jones Lois E, student, b 401 N Mulberry  
 Jones Marguerite M, student, b 801½ W Vine  
 Jones Nita M, b 4 W Chestnut  
 Jones Ruth M, b 500 N Gay  
 Jones Stanley, lineman, b 901 W Chestnut  
 Jones Walter [Lillie D], molder, h 102 N Norton

## R. S. HULL & CO. ROCK OAK SOLES WEAR LIKE IRON

Jones Winifred E, student, b 4 W Chestnut  
 Jones Wm A, b 4 W Chestnut  
 JONES WM H [Elizabeth W], Staple and Fancy Groceries, Cigars and Tobacco, Confectionery 401 N Mulberry, Citizens Tel 11, Bell Tel 233, h\* same (See page 6)  
 Jones Winfield [Carrie M], lab, h 404 N Jackson  
 Jordan Anthony M [Julia], coremkr, h\* 305 N Sandusky  
 Jordan Mary C, student, b 305 N Sandusky  
 Joris Camille jr, glasswkr, b Broadway (S V)  
 Joris Camille [Hortense], glasswkr, h Broadway (S V)  
 Joris Joseph, glasswkr, b Broadway (S V)  
 Jormand Joseph [Fortunee], glass cutter, h 224½ S Main  
 Julian Aaron, carp, r 100 N Main  
 Jupiter Frank H, lab, b s s New Gambier rd 1 e of bridge  
 Jupiter Hattie, nurse, b 108 E Gambier  
 Jupiter Sarah J (wid Wm), h\* s s New Gambier rd 1 e of bridge

### K

Kahler Leroy M [Nancy], bartndr, b 201 E Front  
 Kaiser Celia V, b 609 W Gambier

## G. R. SMITH & CO. | LUMBER

CITIZENS PHONE 621 BELL PHONE 50 W 110 SOUTH MECHANIC

**Furnishings**

This department of our  
 store is always stocked  
 with the best to be had

**SIPE & WHITE**  
 SOUTH MAIN STREET

# Ringwalt's

DRY GOODS, Carpets,  
Notions, Curtains  
and WINDOW SHADES

170

FRENCH'S MT. VERNON DIRECTORY.

JEWELERS AND OPTICIANS  
PHONOGRAPHS and RECORDS  
4 SOUTH MAIN ST. Citizens Phone B769

Kaiser Frank, expressman, h\* 609 W Gambier  
Kaiser Justus [Amanda B], lab, h\* Miller (S V)  
Kaster Benjamin W [Pearl], tool dresser, h 301 E Hamtramck

KAUFMAN MONROE H [Flora A], (Kaufman & Glore), h 29½ Public Square

KAUFMAN & GLORE (Monroe H Kaufman, Minoor L Glore), Merchant Tailors 4 Kirk Blk (See page 13)

Kaul Eugene, governess 305 E Gambier

Keck Charles D [Myrtle M], lab, h 807 W High

Keck Harvey C, glasswkr, b 203 S Mulberry

Keck Hugh, paper hanger, r 706 N Main

Keck Rebecca Mrs, h 217½ S Main

Keefe Katherine, dom 107 N Gay

Keefe Mary (wid Pierce), b 3 Coshocton av

KEEFER DANIEL [Emma J], Propr Arctic Meat Market, Fresh and Salt Meats, Game in Season 104 W High, h\* 913 N Mulberry (See page 9)

THE WILKINSON ELECTRIC CO.  
ELECTRICAL SUPPLIES, MACHINERY AND CONSTRUCTION  
Phones { Mt. Vernon 94  
          { Central Union 88R

Office and Stock Room  
ELECTRIC  
LIGHT STATION  
MT. VERNON, O.  
W. B. WILKINSON, Mgr.

# ANKENY'S The Mecca

M. T. LEE, PROP.  
16 W. VINE ST.

Wines, Liquors and Cigars

KEEFER FREDERICK J, Clerk, b 913 N Mulberry

Keehn Ada O, linotype opr, b 110 E Sugar

KEELEY INSTITUTE THE OF COLUMBUS (See left bottom lines and page opp)

Keen Lyman S, collr, r 7 W Burgess

Kegerries Bert [Cora], blower, h 807 W Sugar

Keigley Charles B, drayman, b 453 N Sandusky

Keigley Jacob M [Hettie R], drayman, h\* 453 N Sandusky

Keigley Nellie L, student, b 453 N Sandusky

Keiser Louella Mrs, b 242 E Pleasant

Keller Elodia A, milliner 203 S Main, b 704 W High

Keller John H, h\* 704 W High

Keller Olivia S, artist, b 704 W High

Keller Rose M (wid Charles W), b 613 E High

Kelley Elizabeth, student, b 705 W Vine

Kelley Frederick J [Gertrude], clk, h 106 E Vine

Kelley Helen M, student, b 902 W High

KELLEY JAMES A, Real Estate and Loans, City and Farm Property, Collections and Rentals a Specialty Room 4 Stauffer Bldg, N Main, h\* 100 S Gay

Wm. Welsh, Reliable Insurance

of all kinds. Farm and Tornado Insurance a specialty. REAL ESTATE — MONEY TO LOAN.

(Wm. Welsh and J. A. Schaeffer.) Tels.: Citizens—Office 255, Res. 326, Bell 214R. OFFICE 2 and 4 BANNING BLDG., Over F. & M. Natl. Bank, Mt. Vernon, O. P. O. Box 261

# Keeley Cure

For  
**ALCOHOLISM**  
(Liquor Habit)

**Morphine Using**  
(and other Drug Habits)

**Tobacco Habit**  
(and Cigarette Smoking)

**Neurasthenia**  
(Nerve Exhaustion)



## THE ONLY KEELEY CURE IN OHIO

Treatment confined to Liquor, Drug or Tobacco  
Using and Neurasthenia.

Booklet and Information **FREE**—Correspondence Confidential  
ADDRESS

**Chas. R. Cornell, Manager**

Box 5, Station A, or 1087 North Dennison Avenue  
**COLUMBUS, OHIO**

(OVER)

# **KEELEY CURE** FOR ALCOHOLISM, DRUG ADDICTION, TOBACCO HABIT AND NEURASTHENIA

A Spacious Mansion, handsomely furnished, Beautiful Lawns, Fine Shade Trees, Numerous Verandas, and Luxurious Interior Appointments. Every Home Comfort and attention. A quiet restful retreat where secure from intrusion, the sick are cured, and restored to mental and physical vigor.

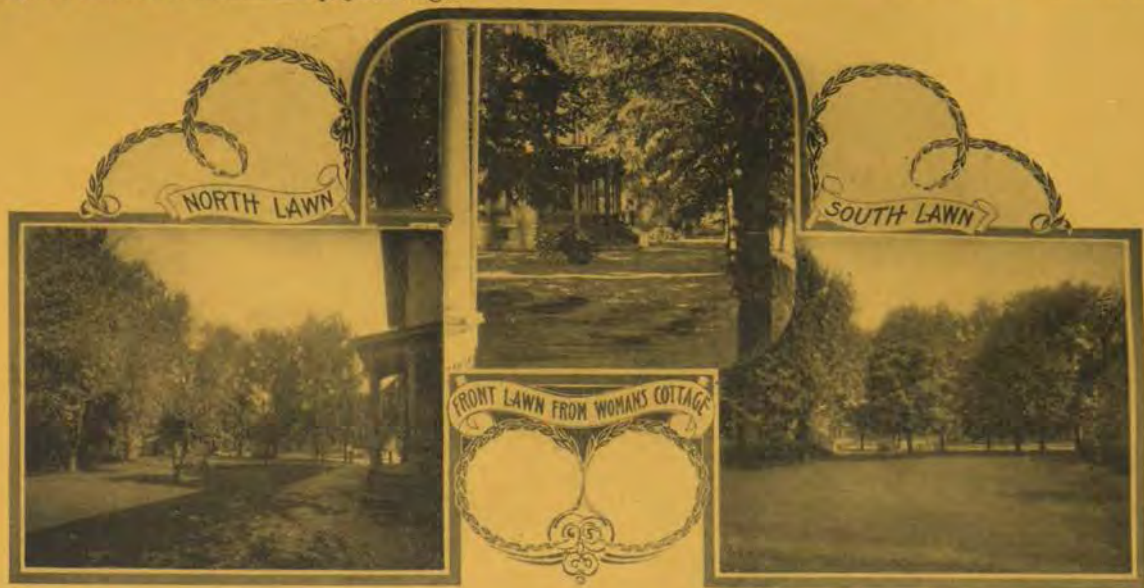

**The Only Keeley Cure in Ohio. 1087 NORTH DENNISON AVENUE.**

CHAS. R. CORNELL, Manager.

(See other side.)

High Street Cars North to Third Avenue. (Walk one block west.)

DR. JOS. McCANN, Physician in Charge.

Write for Booklet or call for information.

# WALL PAPER LARGEST STOCK LOWEST PRICES ARTISTIC PATTERNS **ARNOLD'S**

FRENCH'S MT. VERNON DIRECTORY.

171

**H. S. CAMPBELL & CO. Real Estate**  
THE BIGGEST AND BEST COMPANIES IN THE CITY  
LOANS and INSURANCE  
112 1-2 SOUTH MAIN STREET

- Kells John L [Bertie], mach, h 107 S Catherine  
Kells Leroy, student, b 107 S Catherine  
Kelly Adda, h\* 606 W High  
**KELLY BROS** (Martin S and Thomas A), Groceries, Teas and Coffees, Spices, Confectionery, Cigars and Tobacco 10 S Main, Citizens Tel 379, Bell Tel 179 W (See page 2)  
Kelly George B, drftman, b 105 E Vine  
Kelly James P [Mary B], molder, h\* 505 W Gambier  
Kelly John C, coremk, b 207 W Chestnut  
**KELLY MARTIN S** [Cecelia E], (Kelly Bros), Real Estate and Loans 10 S Main, h\* 718 E High (See front edge)  
**KELLY MARTIN S & CO** (Martin S and Thomas A Kelly), Real Estate, Loans, Insurance and Commercial Brokers 10 S Main (See front edge)  
Kelly Mary (wid Matthew), h\* 619 W Gambier  
Kelly Mary A, b 619 N Gambier  
Kelly Michael J, tailor, b 619 W Gambier

## **Meyer, Lindorf & Trigg** | **Carpets** **DEPARTMENT STORE**

- KELLY OIL AND GAS CO THE**, Martin S Kelly Sec, 10 S Main  
Kelly Susanna (wid Hugh), h 105 E Vine  
**KELLY THOMAS A** (Martin S Kelly & Co; Kelly Bros), b 619 W Gambier  
Kelly Thomas G [Harriet S], mach, h 902 W High  
Kelser John W [Myrtle], grocer, h\* 215 E Hamtramck  
Kelser John W [Mertie], grocer 16 N Main, h 215 E Hamtramck  
Kelser Philip S [Jesse B], (J Hildreth & Co), h\* 207 N Gay  
Kelser Lydia M, student, b 215 E Hamtramck  
Kelsey Jane A (wid Judson), b Kokosing Flats  
Kemmer Sarah (wid Samuel), b 800 W Chestnut  
Kennard Harry L, student, b 1006 W Chestnut  
Kennard James L [Mary M], carp, h 1006 W Chestnut  
Kennard Zella F, phone opr, b 1006 W Chestnut  
Kennedy Dallas M, templet wkr, b 701 W Vine  
Kennedy James, lab, b 1206 W Vine  
Kennedy John A [Jane], clk, h 701 W Vine  
Kennedy R R, Academia

**CHAPELBAR & CO., OFFICIAL UNDERTAKERS**

**Harrison Burial Association**

**4 North  
Main Street  
Both Phones**

**DR. E. C. BEGGS DENTIST**  
Crown & Bridge Work  
COLUMBIA BLDG., N. E. COR. PUBLIC SQ. AND HIGH ST.

# Bogardus & Co.

PAINTS, OILS AND  
VARNISHES, WHITE  
AND RED LEAD

PHONE 180

172

FRENCH'S MT. VERNON DIRECTORY.

Kennedy Wm H, templet mkr, b 701 W Vine  
Kennell Sarah (wid George), r 306 W Vine  
Kennell Wm, lab, b 502 E Front  
Kent Edenia C, b 202 N Gay  
Kent Elenor (wid Ashford), b 202 N Gay  
Kent Frank [Mary], h\* 202 N Gay  
Kerien James P, lab, b 508 N Harrison  
Kerien John [Catharine], lab, h\* 508 N Harrison  
Kerien Thomas, craneman, b 508 N Harrison  
Kerr Charles C [Eva B], clk, h\* 306 Braddock  
Kerr Clarence A, roofer, b 501 Maplewood av  
Kerr Ethel E, b 501 Maplewood av  
Kerr John E [Ella M], clk, h 501 Maplewood av  
Keys Eliza, b 215 E Chestnut  
Keys Ella, h\* 215 E Chestnut  
Keysear Wilbur, lab, b 901 W Chestnut  
Kidwell Clara M, b s s Oak 1 e of Catharine  
Kidwell Frank E, lab, b s s Oak 1 e of Catharine

## McNABB'S GROCERY

Both  
Phones 77

Best Grade Groceries,  
Choicest Fruits,  
FRESH VEGETABLES

Kidwell Sarah M (wid Edwin), h\* s s Oak 1 e of Catharine  
Kidwell Wm J [Anna A], carp, h 100 W Chestnut  
Kiger Wm M [Annie], h\* 10 Ringold  
Kilduff Agnes J, music tchr, b 612 Gambier av  
Kilduff Elizabeth, phone opr, b 612 Gambier av  
Kilduff John [Margaret], farmer, h\* 612 Gambier av  
Kilduff Margaret, b 612 Gambier av  
Kilduff Maye, b 612 Gambier av  
Kilkenney Catharine, h 805 W Chestnut  
Kilkenney Charles A, cigarmkr, b 805 W Chestnut  
Kilkenney Edward [Catharine], h\* 805 W Chestnut  
KILKENNEY EDWARD W, Staple and Fancy Groceries, Cigars and Tobacco, Confectionery 809 W High, h 807 W Chestnut  
Kilkenney Elizabeth, student, b 805 W Chestnut  
Kilkenney Ella N, cilk, b 805 W Chestnut  
Kilkenney John L [Mabelle K], riveter, h 431 N Sandusky  
Kilkenney Margaret B, b 805 W Chestnut  
Kime Adam [Sarah A], farmer, h\* 9 Monroe  
Kimmel James W, glasswkr, r 107 E Vine

## ED. DEVER

SELLS REXALL REMEDIES

# B. E. SALISBURY

BUGGIES, PHAETONS  
SURREYS AND RUNABOUTS  
SPRING WAGONS and FARM MACHINERY of All Kinds

THE NATIONAL CASH REGISTER CO. OFFICE: STAUFFER BLK., MT. VERNON, OHIO  
GEO. C. VAIL, SALES AGENT AND MANAGER  
Any one desiring a New National Cash Register, a Second-Hand one, or needing Repairs or any Supplies, Call by Phone or Address Box 231  
OFFICE OPEN EVERY SATURDAY ALL DAY  
CITIZENS PHONE 2868  
BELL PHONE 1968

# L. C. PENN

Sells Pianos, Organs, Sewing Machines, Talking Machines and Everything in Music.

Bell Tel. 183W Citizens Tel. 254F 14 SOUTH MAIN ST.

FRENCH'S MT. VERNON DIRECTORY.

173

Kindrick Sarah E (Norton & Kindrick), b 109 N Mulberry

King Claire F, tchr, h 25 Mansfield av

King Charles E [Alice M], foreman, h\* 907 W Chestnut

King Dora M (wid Frank S), b 25 Mansfield av

King Madalene D, student, b 907 W Chestnut

King Mae C, trimmer, b 201 Rogers

Kingfield August W, molder, b 706 E Chestnut

Kingfield Caroline E, student, b 706 E Chestnut

Kingfield Jacob V, lab, b 706 E Chestnut

Kingfield Julia A, student, b 706 E Chestnut

Kingfield Leonard [Elizabeth], lab, h\* 706 E Chestnut

Kingsbury Rufus E [Oda], watchman, h\* 1001 E Front

Kingston Martha V (wid Ezekiel S), b 116 W Pleasant

Kinnard Louis S [Christine], master mach, h 300 E Gambier

Kinney Abbie C (wid Brockway), h 208 N Mulberry

Kinney Curtis M, student, b 208 N Mulberry

Kinney Charles, riveter, r 311 S Gay

## BRADFIELD & DAVIS RESTAURANT and LUNCH ROOM

1st Nat'l Bank Bld.  
3 EAST VINE ST.

Kinney Hannah H, b 208 N Mulberry

KIRBY FRANK E (Frank E Kirby & Co), r 19 N Main

KIRBY FRANK E & CO (Frank E Kirby, James J and Jesse A Lamson), Wall Paper, China, Glassware, Silverware, Pictures and Frames, Gas Fixtures, Window Shades, Linoleum and Matting 107 S Main, New Tel 5, Bell Tel Main 202 (See left top lines)

Kirby Nathan W, clock repr, h Roberts Flats

Kirk Block, s w cor Main and Public Square

Kirk Cooper C, b Newark rd (S V)

KIRK DESAULT B, Treas The C & G Cooper Co, Vice-Pres The New Knox Natl Bank, h\* Newark Rd (S V)

Kirk Desault B jr, reporter, b 301 E High

Kirk Ettie J (wid Wm H), h\* 301 E High

Kirk Eva E, milliner, r 111 E Sugar

Kirk Mabel J, milliner, b 114 E Curtis

Kirk Mary A (wid Plimpton), h\* 608 E High

Kirk Warren W, clk, b 114 E Curtis

Kirk Wm H [Ella M], stock buyer, h 114 E Curtis

Kirkandall Michael C [Emma], h Academia

## A Pointer! ☞ WARNER MILLER'S For WINES and LIQUORS

for FAMILY and MEDICINAL USE  
224 SOUTH MAIN STREET

Everything for the Housekeeper  
COR. MAIN AND GAMBIER  
Woolson's Racket Store

A. B. STEVENS  
STAPLE AND FANCY  
GROCERIES  
214 WEST  
HIGH ST.  
Both Phones

# LOREY'S DRUG STORE

Sign of the "OWL CLOCK"

115 South Main St.  
BOTH PHONES

174

FRENCH'S MT. VERNON DIRECTORY.

Kirkandall Myrtle, b Academia  
 Kirkandall Viola, b Academia  
 Kirkpatrick Iva, laundress, b Columbus rd (S V)  
 Kirkpatrick John [Catharine], lab, h\* Columbus rd (S V)  
 Kirkpatrick Theodore E [Edna C], lab, h 803 W Vine  
 Klentsche Albert D (Bunnell & Klentsche), r 107 W Front  
 Kline Frank R, glasswkr, b 301 W Burgess  
 Kline George [Jessie M], gatherer, h 611 W Gambier  
 Klise John J [Anna E], driller, h 210 W Gambier  
 Knapp Frank, bartndr, r 305 S Gay  
 Knerr Charles E [Laura M], P O clk, h\* 8 Prospect  
 Knerr Julia A Mrs, b 8 Prospect  
 Knode Neil M [Anglica], blksmith, h\* 615 E Vine  
 Knox Benjamin, lab, b 107 Walnut

**KNOX BUILDING AND LOAN CO THE**, Wm P Bogardus Pres, John S McConnell Vice-Pres, Wm A Ackerman Treas, C F Colville Sec, Mildred C Starr Asst Sec, 5 E High, Citizens Tel 158 (See page 9)

## F. G. MARDIS | PIANOS

Citizen Phone 511B, Bell 113R  
South Side PUBLIC SQUARE

**KNOX COUNTY AUDITOR'S OFFICE**, Archie C Collins Aud, Court House

Knox County Clerk's Office, Charles L Bermont clk, Court House

**KNOX COUNTY COMMISSIONERS' OFFICE**, Court House

**KNOX COUNTY COURT HOUSE**, n s High 3 e of Gay

Knox County Jail, 106 E Chestnut

**KNOX COUNTY MUTUAL INSURANCE CO THE**, Wm Bird Pres, H H Greer Sec and Treas, 108 E High

Knox County Oil & Gas Co The, Charles G Cooper pres, Harry C Deven sec and treas, 3-8 Struble bldg

Knox County Probate Judge, Patrick A Berry judge, Court House

**KNOX COUNTY PROSECUTOR'S OFFICE**, Court House, L C Stillwell Pros Atty

Knox County Recorder's Office, Charles S Snow recorder, Court House

## Stauffer | SUITS MADE TO ORDER

2 NORTH MAIN ST. | TRUNKS and HAND LUGGAGE

**The COTTAGE RESTAURANT**

A boy may love a girl, that is his business;  
A girl may love a boy, that is her business;  
It they get married, that is their business;  
If they get hungry, that is our business.

**N. W. Cor. Public Square and West High St., Mt. Vernon, Ohio. New Phone 426**

**VERMONT MONUMENT CO.**  
315 SOUTH MAIN STREET  
MT. VERNON, OHIO

Wholesalers and Retailers  
**GRANITE**  
OF ALL KINDS



It is easy to start an account in this big, safe bank.  
A Dollar is Enough. Do it Today

---

---

Interior View KNOX COUNTY SAVINGS BANK

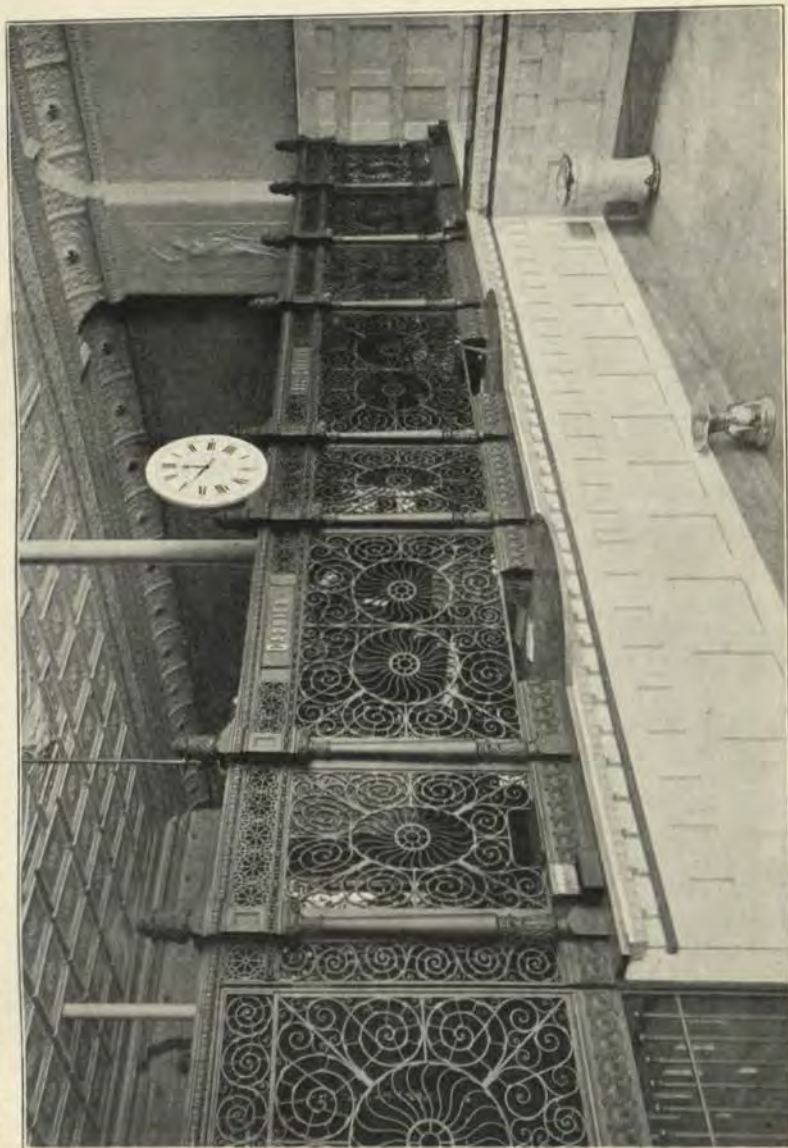

B. D. HERRON, Ass't. Cashier

Resources \$750,000.00

S. H. ISRAEL, Cashier

---

---

This bank keeps an average of from 50% to 60% of its deposits in cash reserve. Only 15% is required by law

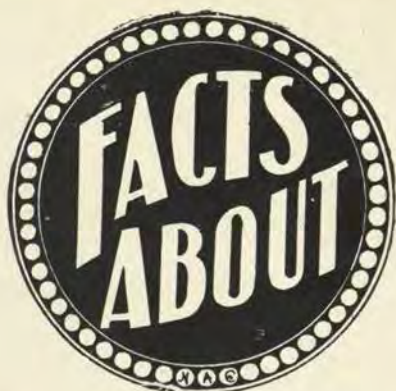

# **Knox County Savings Bank**

---

---

**Mt. Vernon, Ohio**

- It grows every year.
- It is centrally located.
- It has lady clerks in the office.
- It issues Home Savings Banks.
- It has Safety Deposit Boxes for rent.
- It has vaults that weigh 80 tons.
- It has toilet rooms for use of its patrons.
- It is open during noon hour every business day.
- It has resources of three-quarters of a million.
- It has been under one management for a third of a century.
- It is open Saturdays and pay days from 7 to 8 P. M.
- It has beautiful committee rooms for customers' use.
- It gives particular attention to farmers' business.
- It pays out new, clean money to lady patrons.
- It has all the facilities and conveniences of a city bank.
- It wants you to make this bank your headquarters.
- It has an equipment high in art as well as in security.
- It wants large or small deposits. It takes good care of both.
- It has 2,500 depositors from every nook and corner of Knox County.
- It pays interest on savings accounts and time certificates.
- It issues time certificates in any amounts from \$5.00 to \$10,000.
- It stimulates character building by encouraging thrift and saving.
- It makes those feel at ease who are timid about transacting business.
- It has vaults as large and secure as cities of the 100,000 class.
- It is one of the most conservatively managed banks in the United States.
- It wants accounts from people who have never had a bank account.
- Its steady growth has been like that of a mighty oak.
- Its deposits have doubled in the last four years.
- It wants your banking business.

**West Side Public Square**

# C. A. Beck, D. D. S.

14 South Main Street

Phone F 529

FRENCH'S MT. VERNON DIRECTORY.

175

**KNOX COUNTY REPUBLICAN NEWS THE**, The Republican Publishing Co Publrs, 19 E Vine

**KNOX COUNTY SAVINGS BANK**, Samuel H Israel Cashr, Burton D Herron Asst Cashr, 24-25 Public Square, West Side, Citizens Tel 176 (See front cover and page)

**KNOX COUNTY SHERIFF'S OFFICE**, Rollin S Clements Sheriff, Court House

Knox County Supervisors of Elections Office, n e cor Main and Gambier

Knox County Surveyor's Office, O L Ashcraft surveyor, Court House

**KNOX COUNTY TREASURER'S OFFICE**, John K Schnebly Treas, Court House

Knox Henry, glasswkr, b Columbus rd (S V)

Knox Robert E [Grace], carp, h 802 N Mulberry

**KODAK STORE THE**, F H Avery Propr, Cameras and Supplies, Typewriters and Supplies 6 E Vine, Citizens Tel 329B

## Meyer, Lindorf & Trigg

**DEPARTMENT STORE**

Dry Goods

Kohl Maurice H [Lillie B], mach, h\* 706 W Gambier  
Kokosing Flats, e s Public Square

Koons Adelaide, stenogr, b 502 E High

Koons Harry W, student, b 502 E High

Koons Kathleen M, student, b 502 E High

Koons Laura E, student, b 502 E High

Koons Wm G, student, b 502 E High

Koons Wm M [Ella R], atty Kirk blk, h\* 502 E High

Koozer Joseph, lather, b 501 W High

Korns George A [Lizzie], fireman, h 602 E Front

Kosier Samuel B [Maud], carp, h 802 E Front

Krafft Edna E, phone opr, b 407 Braddock

Krafft Emma B, clk, b 7 W Curtis

Krafft Frederick [Katherine], (Krafft & Son), h\* 7 W Curtis

Krafft Frederick E [Flora E], (Krafft & Son), h\* 807 N Gay

Krafft J George [Amanda], boilermkr, h\* 407 Braddock

**KRAFFT & SON** (Frederick and Frederick E Krafft), Blksmiths 3 W Curtis

Kramer Jacob H [Eliza J], tel opr, h\* 902 Greenwood av

## Sanderson & McCreary

301 WEST HIGH STREES

BOTH PHONES

Cement, Wall Plaster,

**LUMBER**

AND ALL KINDS OF

Building MATERIALS

**SECOR & TINKEY, Bakers, Grocers and Feed**  
Prompt Delivery. See us when you want to Buy or Sell anything in our line.

Both Phones. 12 E. GAMBIER ST., MT. VERNON, O.

and LICENSED EMBALMERS 4 N. MAIN ST., Both Phones Free Ambulance Service

**CHAPPELEAR & CO., Undertakers**

# FRANK E. KIRBY & CO.

IN THE LEAD FOR  
Picture Frames  
AND  
Framed Pictures

107 SOUTH MAIN ST. PHONE 5

176

FRENCH'S MT. VERNON DIRECTORY.

**GENERAL CONTRACTORS**  
and Dealers in SEWER PIPE, FIRE CLAY AND BRICK  
AND ALL KINDS OF CEMENT WORK.

Kramer Martin W, craneman, b 902 Greenwood av  
Krebs Margaret L, b 506 N Gay  
Krebs Phillip [Anna], supt Natl Gas Co, h 506 N Gay  
Krebs Sallie B, b 506 N Gay  
Kring C Edward [Tillie], mach, h\* Newark rd (S V)  
Kring Frank W [Mame], h 407 W Chestnut  
Kring Frank W [Maymie L], lab, h 407 W Chestnut  
Kring L Clifton, mach, b Newark rd (S V)  
Kring Martha A (wid Henry), b 903 W Gambier  
Kroft Francis B, mach, b 517 E Burgess  
Kroft Joseph [Alice], blksmith, h\* 517 E Burgess  
Kroft Wm C, student, b 517 E Burgess  
Krotzer Stewart W [Nellie], driller, h 604 W High  
Kunkle Benjamin F [Sarah A], lab, h 701½ W High  
Kunkel Sherman E [Maude], mach, h\* 206 S Rogers  
Kurtz Emil [Augusta], blower, h Lilly (S V)

## L

Labenne Victor, glasswkr, b Crystal av (S V)  
Lachapelle Joseph, glasswkr, b Columbus rd (S V)

**Church & Wise**  
608 EAST FRONT ST. Both Phones

**IT PAYS TO TRADE WITH R. F. MANTZ & CO.**  
THE BIG DEPARTMENT STORE 211-213 S. MAIN ST.

Lacy Florence, dom 608 E High  
Lady John F, trav agt, r 13 W Chestnut  
Ladrier Leo, gatherer, b Crystal av (S V)  
Ladrier Leopold [Hortense], glasswkr, h Crystal av (S V)  
Lafever Archie [Rosa], lab, h 207 W Front  
La Fever Clarence [Mary], lab, h 5 S East  
Lafever Clyde, appren, r 103 N Mulberry  
LAFEVER DWIGHT, Clk Knox County Savings Bank  
r 103 N Mulberry  
Lafever Eurania, h\* Columbus rd (S V)  
Lafever Harry P, student, b Granville rd (S V)  
Lafever Frances M (wid Samuel), h Columbus rd (S V)  
Lafever John [Etta], lab, h Miller (S V)  
Lafever John [Jessie M], farmer, h\* Granville rd (S V)  
Lafever Mary E, b Columbus rd (S V)  
Lafever Stephen, lab, b Madison av (S V)

**Keeley Cure**  
SPACIOUS MANSION.  
Ample Grounds.  
Book Free.  
Only Cure in Ohio.

**FOR LIQUOR AND MORPHINE HABITS**

Is the only sure and rational treatment for persons addicted to Drink and Drugs. Send for Free Booklet and Terms.

1087 N. Dennison Ave., Columbus, O.

**JEWELL THE ROOFER**  
R. M. JEWELL, Mgr.  
Phones: Residence — Ind. No. 186F; Shop — Ind. No. 186B, Bell Main 78R  
9 EAST FRONT ST.  
SLATE AND METAL ROOFING,  
SPROUTING, GORNIC, WARM AIR  
FURNACES, STEEL CEILINGS.

# McCormick HIGH - GRADE FURNITURE

FRENCH'S MT. VERNON DIRECTORY.

177

- Lafever Theodore, lab, b Madison av (S V)
- Lafever Wm, lab, b 207 W Front
- Lafever Wm H, lab, b 207 W Front
- Lafever Wm P [Isabelle], h\* Madison av (S V)
- Laferre Charles [Jane], mach, h\* 17 Center Run
- Lafferre Samuel W [Mary E], h\* 418 N Sandusky
- Lafferty Clarence, clk, r 204 W Front
- Laffin Harry, lab, b Columbus rd (S V)
- Laffin James W [Alice M], painter, h\* 242 E Pleasant
- Laffin Perry E, b Columbus rd (S V)
- Lake Grover, glasswkr, b Columbus rd (S V)
- Lake James E (Catherine I), b Hotel Fultz
- Lake Lewis, drftman, b 110 E High
- Lake Wm, glasswkr, r 307 N Sandusky
- Lake Hiawatha Park, w s Wooster av 1 mile n of limits
- Lambert Camille, glasswkr, b Columbus rd (S V)
- Lambert George [Iva], lab, h 305 E Water
- Lambert Lucy, b 103 W Front
- Lambiotte Adeline (wid John), h 105 N Adams

## G. R. BAKER & SON PHARMACISTS

and Manufacturers of **ELIX CAPSINE** for the Cure of Headache, Sour Stomach, Indigestion, Heartburn, &c., &c.

- Lambiotte John B [AliceM], blower, h Columbus rd (S V)
- Lambiotte Joseph, b Columbus rd (S V)
- Lambiotte Leon [Julia M], blower, h 603 W High
- Lambiotte Oscar [Effie], gatherer, h 603 W High
- Lamoureux Harry [Etta], molder, h 807 W Vine
- Lamson G Bunn [Cora], painter and paper hanger, h 108 Coshocton av
- LAMSON JAMES J [Carrie A], (Frank E Kirby & Co), h 603 W Vine
- LAMSON JESSE A [Bessie N], (Frank E Kirby & Co), b 307 N Gay
- Lamson Sarah E (wid James), b 202½ W Vine
- Lane Alice, h\* 507 E Chestnut
- Lane George E, b 31 Belmont av
- Lane Guy W [Lulu], lather, h 115 E Water
- Lane John R [Emma], horseman, h 104 S Rogers
- Lane Joseph L [Minnie K], (Lane & Dry), h\* 707 W Gambier
- Lane Lenora L, b The Lincoln
- Lane Mamie T, b The Lincoln

## G. R. SMITH & CO. LUMBER

CITIZENS PHONE 621 BELL PHONE 50 W 110 SOUTH MECHANIC

Save Money by Buying of **WM. A. LEACH LUMBER CO.** BUILDING MATERIAL OF ALL KINDS  
 SOUTH MULBERRY STREET, OLD ARTIFICIAL GAS PLANT CITIZENS TEL. 258 BELL TEL. 379

# Perfect Fitting

Our Tailor-Made Suits are made to fit you perfectly. No custom-made suit ever did this —

# SIPE & WHITE

SOUTH MAIN STREET

# Ringwalt's

DRY GOODS, Carpets,  
Notions, Curtains  
and WINDOW SHADES

178

FRENCH'S MT. VERNON DIRECTORY.

Lane Philander C, h 31 Belmont av  
 Lane Walter F, blksmith, b 104 S Rogers  
 Lane & Dry (Joseph L Lane, Corban Dry), cement 200  
 W Front  
 Langford Clair P, coremkr, b 202 (516) N Catherine  
 Langford Ida Mrs, h 202 (516) N Catherine  
 Langford Paul C, tmstr, b 202 (516) N Catherine  
 Lantz David H [Lucy A], carp, h\* 2 Park  
 Lantz Jacob E [May], repr, h 3 Lewis  
 Lantz John O [Jennie], painter, b 16 E Front  
 Lantz Julia, dom, r 201½ W High  
 Lantz Silas J [Mary E], plasterer, h 16 E Front  
 Lantz W Curtis, student, b 2 Park  
 Lape Charles E, lab, b 469½ N Sandusky  
 Lape John F, lab, b 469½ N Sandusky  
 Lape Mary E Mrs, h\* 469½ N Sandusky  
 Larabee David A [Elizabeth], electrn, h 518 N McKenzie  
 Larabee Edson F [Ida M], carp, h\* 405 N Mulberry  
 Larimore Charles W [Harriet H], h\* Martinsburg rd  
 (S V)

**COAL**  
 Agt. Hard and Soft  
 CITIZENS PHONE 455  
 WEST GAMBIER ST., OPP. QUAIL MILL

**WM. MILD**

## STREAM & RIMER

L. A. Stream  
Wm. F. Rimer 135½ S. Main, Mt. Vernon

## REAL ESTATE

— LOANS —  
Fire and Life Ins. Agts.

Larimore Flats, s w cor Main and Chestnut  
 Larimore Frank C [Mary F], physician, h\* 206 N Main  
 Larimore Frank E, mach, b 123 E Sugar  
 Larimore Harriet F, student, b 206 N Main  
 Larimore Henry [Harriet E], h 123 E Sugar  
 Larimore Sarah A, b 123 E Sugar  
 Latham George [Mary], lab, h e s N Sandusky 1 n of  
 Belmont av  
 Latham Carl, lab, b e s N Sandusky 1 n of Belmont av  
 Latham George, lab, b e s N Sandusky 1 n of Belmont av  
 Lather Jeremiah, lab, wks Belmont av 1 w of Mansfield  
 av n s, h Mansfield av  
 Latherns Annie J, b 40 Mansfield av  
 Latherns Clarence R, lab, b 40 Mansfield av  
 Latherns Clyde L, lab, b 40 Mansfield av  
 Latherns Harry L [Lulu], coachman, h 102 N Catherine  
 Latherns Jerry [Mary L], lab, h 40 Mansfield av  
 Lauder Alexander A [Mary M], shoemkr 714 E High, h\*  
 same  
 Lauderbaugh Frank [Stella], snapper, b 800 E Front

**THE WILKINSON ELECTRIC CO.**  
 ELECTRICAL SUPPLIES, MACHINERY AND CONSTRUCTION  
 PHONES { Mt. Vernon 94  
 Central Union 85R

Office and Stock Room  
 ELECTRIC  
 LIGHT STATION  
 MT. VERNON, O.  
 W. B. WILKINSON, Mgr.

## J. A. Schaeffer, Attorney-at-Law

OFFICE: 2 and 4 BANNING BUILDING  
Over F. and M. Natl. Bank, Mt. Vernon, O. P. O. Box 261

Practice in State and Fed  
eral Courts. Attorney for  
Bonding Company.

RELIABLE INSURANCE  
Wm. Welsh & J. A. Schaeffer

# For LIGHT and HEAT BEST RESULTS LEAST COST ARNOLD'S

FRENCH'S MT. VERNON DIRECTORY.

179

Agent for Celebrated  
**White Sewing  
Machine**

**CLOUGH**

**JEWELER - OPTICIAN**

13 SOUTH MAIN STREET

- Lauderbaugh Guy C [Clara], blksmith, b 100 Coshoc-ton av
- Lauderbaugh Hattie (wid Charles), b 5 Wooster av
- Lauderbaugh H Morgan [Ellen], blksmith, h 713 E Front
- Lauderbaugh Hugh W [Sadie], lab, h 800 E Front
- Lauderbaugh I Edwin [Dottie], blksmith, h 100 Coshoc-ton av
- Lauderbaugh Preston C [Laura M], carp, h 506 Ridge-wood av
- Lauderbaugh Wilbur, bartndr, r 205 S Mechanic
- Laughrey Elizabeth J, h 303 E Front
- Lawhead James, pres The Mt Vernon Food Co, res Wash-ington, D C
- Lawhead Norman T, printer, b 113 E Vine
- Lawler Fred J, pharmacist, b 109 W Vine
- Lawler James M, lab, b 502 N Gay
- Lawman Abbott, student, b 500 N Main
- Lawman Edward [Angelina C], mngr supt, h 506 Gam-bier av

## Meyer, Lindorf & Trigg DEPARTMENT STORE

**SUITS**

- Lawman Fred [Elenor], painter, h s s W Sugar 1 w of Maple
- Lawman Mathew, trav agt, b 500 N Main
- Lawman Verdi, music tchr, b 500 N Main
- Layman Orie D [Orpha A], electrician, h\* n s Ridgewood 1 w of Adams
- Lazear George W [Nellie G], contr carp, h\*, 408 W Chest-nut
- Leach Harry A, student, b 303 E High
- Leach Hazel B, student, b 303 E High
- LEACH WM A [Florence], (Wm A Leach Lumber Co), h 303 E High
- LEACH WM A LUMBER CO, Wm A Leach Propr, Lumber, Sash, Doors and Blinds, Lath and Shingles, Building Materials, foot of S Mulberry, Citizens Tel 258, Bell Tel 379 (See right inside lines)
- Leach Wm D, student, b 202 (200) W High
- Leafgreen Arthur, glasswkr, r 309 W Vine
- Leafgreen Findlav, glasswkr, r 300 W Vine

CHAPELEAR & CO., OFFICIAL UNDERTAKERS

Both Phones

**Harrison Burial Association**

4 North  
Main Street

CALL ON **Frank L. Mitchell**

**Tinner and Sheet  
Metal Roofer**

404 West Vine St. Citizens Phone 737 B

Furnaces, Skylights and Cornices.  
Best Prices Consistent with first-  
class work. ESTIMATES GIVEN

# Bogardus & Co.

HAY CARRIERS, ROPE,  
Blinder and Fodder  
TWINE. Agents for  
American WIRE FENCE

PHONE 180

180

FRENCH'S MT. VERNON DIRECTORY.

- Leafgreen Samuel [Gertrude], gatherer, h 100 W Chestnut  
 Learned Artimus W [Ida S], glasswkr, h 109 E Pleasant  
 Leatherow Reuben (Artesian Soda Water Co), b 506 W Vine  
 Lechien Ora [Louise], glasswkr, h 402 W High  
 Leckliter Ada W, b 101 N Center Run  
 Leckliter Willard B [Elizabeth], drayman, h\* 101 N Center Run  
 Lee Agnes, phone opr, b 21 W Vine  
 Lee Bessie, clk, b 504 N Main  
 Lee Dennis J [Silvia], mach, h 217½ S Main  
 Lee Fred D, printer, r 103 E High  
 Lee Frank, glasswkr, b Columbus rd (S V)  
**LEE JAMES F [Katherine G], Physician and Surgeon**  
 Rooms C and D Cooper Blk, n e cor High and Public Square, Citizens Tel 309, Bell Tel 100R, h\* 607 N Main, Citizens Tel 303, Bell Tel 111R  
 Lee John [Mary], grocer 506 N Main, h\* 504 same  
 Lee John W, mach, b 504 N Main

## The SHUMAKER Electric Construction Co.

F. & M.  
Bank  
Bldg.

**ELECTRICAL SUPPLIES and MACHINERY**

Citizens  
Phone  
B-741

- Lee Lavina F, asst dep county auditor, b 504 N Main  
**LEE MICHAEL T [Veronica E], Propr The Mecca 16**  
 W Vine, Citizens Tel 432F, Bell Tel 58R, h\* 213 E Hamtramck, Citizens Tel 418B  
 Lee Sylvia, waitress, r 111 S Main  
 Leib Joseph, snapper, b 102 Walnut  
 Leland Joshua G [Jennie C], supt public schools, h 107 W Hamtramck  
 Lemaire George [Louise], blksmith, h 407 N Sandusky  
 Lemley James H [Ethel V], lab, h\* 452 N Sandusky  
 Lemley Wm [Cora M], leverman B & O tower, h\* 422 N Sandusky  
 Lemmer Wm H [Jennie L], lab, h 19 Mansfield av  
 Lent Frederick, glasswkr, b Crystal av (S V)  
**LEONARD JAMES L [Ida S], Attorney-at-Law and**  
 Justice of Peace 10½ S Main, Citizens Tel 91B, h Kokosing Flats  
 Leonard Melva Mrs, b Columbus rd (S V)  
 Leonidas Ernest, student, b 701 W Vine  
 Lepage Anna E, b 603 E Chestnut

**J. C. ARMSTRONG & SON**  
The Leading GROCERS

EVERYTHING GOOD TO EAT

**J. C. ARMSTRONG & SON**  
BOTH PHONES  
125-127 SOUTH MAIN ST.

**B. E. SALISBURY**

**BUGGIES, PHAETONS  
SURREYS AND RUNABOUTS**  
SPRING WAGONS and FARM MACHINERY of All Kinds

**TRY REXALL 93  
HAIR TONIC**



# Go to Browning on the Corner

For all kinds of **DRY GOODS** and **NOTIONS**

FRENCH'S MT. VERNON DIRECTORY.

181

**LE PAGE ANTOINE** [Anna], Propr of The O K Saloon, Foreign and Domestic Wines and Liquors, Cigars and Tobacco 214 S Main, h 603 E Chestnut (See back cover)

Lepage Charles E, bartndr, b 603 E Chestnut

Leply Frank S [Carrie G], lab, h Miller (S V)

Leply Fred W [Maude M], carp, h 600 W Vine

Leply George W, carp, h 913 W High

Le Roy Flats, 12 E Chestnut

Lett E James [Jennie M], tel opr, h Kokosing Flats

Lett Daniel L [Catharine], milk, h\* 506 (605) N Harrison

**LEVERING FRANK O** [Byrdess E], Attorney-at-Law, Sec and Treas The Homer Natural Gas Co, Pres The Butler Oil and Gas Co, Pres The Vermilion Oil and Gas Co, F E Wooster & Co 9 E High, Citizens Tel 104, h\* 801 E High, Citizens Tel 354

Levering Howard A, student, b 801 E High

Levering Joseph A, meat 14 E Gambier, h 107 E Front

Levering Robert B [Ella T], life ins, h\* 108 W Chestnut

## THE T. H. CLARK LUMBER CO.

320 - 326 S. MAIN STREET

Both Phones

223

For **LUMBER** and **BUILDING MATERIAL**

Levering Russell E, student, b 801 E High

Levison Joe, clothing 409 W High, r 501 same

Levy Joel [Anna], shoes 9 W Vine, h 117½ E Sugar

Lewis Alice M, bkkpr, b 204 W Gambier

Lewis Allie E (wid David), r 203 W High

Lewis Clarence H, lab, b 119 E Water

Lewis Frank C [Martha], civil engr, h 110 E High

Lewis Frederick L [Floretta], physician, b 401 Braddock

Lewis Friendly H [Margaret], b 405 Walnut

Lewis George B [Mary A], mach, h\* 202 W Gambier

**LEWIS GEORGE D**, Deputy Sheriff, b 600 N Gay

Lewis Guy S [Nellie M], miller, h\* 614 W Gambier

Lewis Harry, lab, b 4 Walnut

Lewis John B [Emma R], carp, h\* 1200 W Vine

Lewis John O, carp, b Columbus rd (S V)

Lewis Leander H [Mansonetta], h 600 N Gay

Lewis Mary, laundress, h 2 E Front

Lewis Mary E (wid Jesse), h 201 N Norton

Lewis Mary R (wid John N), h\* 601 W High

Lewis Milton S [Eva], mngr, h 610 W Gambier

Lewis Richard [Orpha], R M C, h\* 401 Braddock

**R. WEST** *The Merchant Tailor*  
EAST SIDE PUBLIC SQUARE

Everything for the Housekeeper  
COR. MAIN AND GAMBIER

Woolson's Racket Store

**A. B. STEVENS**

**STAPLE AND FANCY GROCERIES**

214 WEST HIGH ST.  
Both Phones

# LOREY'S DRUG STORE

Sign of the "OWL CLOCK" 115 South Main St.  
BOTH PHONES

182

FRENCH'S MT. VERNON DIRECTORY.

- Lewis S Smith, printer, r 20 W Gambier
- Lewis Winifred, bkkpr, b 119 E Water
- Lewis W Frank, physician 10 Union blk, r same
- Lefler John, gatherer, b Columbus rd (S V)
- Liegeois Ida, clk, b 109 E Burgess
- Lightfoot F Carl, glassblower, r 500 E Front
- Lightle Wm H [Hannah], carp, b Granville rd (S V)
- Lilly Byron [Elizabeth], lab, h\* 2 Cottage
- Lilly Charles, student, b 2 Cottage
- Lilly Clinton M, lab, b 2 Cottage
- Lincoln The, 19 E Gambier
- Lindsay Adam H, paymaster, h 121 E Sugar
- Lindsay S Adam [Leila], paymaster Chambers Window Glass Co, h 117½ E Sugar
- Ling Harry G, clk, b 110 E Gambier
- Lingerfield George W [Alice E], expressman, h\* 12 Railroad
- Lingerfield Margaret (wid Henry), h\* 420 N Sandusky
- Linn Clara M, stenogr, b 423½ N Sandusky

## F. G. MARDIS PIANOS

Citizen Phone 511B, Bell 113R  
South Side PUBLIC SQUARE

- Linn Elizabeth A, bkkpr, b 423½ N Sandusky
  - Linn Mary C Mrs, h 423½ N Sandusky
  - Linn Mathew J, cigarmkr, b 423½ N Sandusky
  - Linsted Henry E [Mamie], lab, h Academia
  - Lippitt Evelyn, trimmer, b 213 E Chestnut
  - Lippitt Mary E (wid Lloyd B), h\* 213 E Chestnut
  - Lister Alfred, lab, b 108 E Sugar
  - Littrell Edward, glasswkr, b Columbus rd (S V)
  - Littrell Pearl, glasswkr, b Columbus rd (S V)
  - Lobach Bion, patternmkr, b 602 E Chestnut
  - Loback Esther (wid Henry N), h\* 602 E Chestnut
  - Logan Mary A (wid John T), b 406 N Mulberry
- LOG CABIN BUFFET**, Thomas C Fuller Propr, Merchants' 15c Lunch from 11 A M to 2 P M, Hot and Cold Lunch at All Hours, Imported and Domestic Wines, Fine Liquors, Cigars and Tobacco, s w cor Public Square, Bell Tel 43 (See front cover)
- Logsdon George, painter, r 14 N Main
  - Logston Harvey, lab, b 425 N Sandusky
  - Lohr Isaac N [Catharine], farmer, h\* 104 W Pleasant
  - Lonco Andrew [Anna], lab, h E Water near C, A & C shops

# The COTTAGE RESTAURANT

New Phone 426  
Mt. Vernon, Ohio.  
Public Square and West High St., N. W. Cor.

A boy may love a girl, that is his business;  
A girl may love a boy, that is her business;  
If they get married, that is their business;  
If they get hungry, that is our business.

WM. MCGEE.  
315 SOUTH MAIN ST., MT. VERNON, OHIO.  
MONUMENTS  
ANY PRICE OR DESIGN.  
WE SOLICIT YOUR TRADE.

**Stauffer** | **CLOTHING**  
and **MEN'S FURNISHINGS**  
2 NORTH MAIN ST. | QUALITY AND PRICE RIGHT

# Dr. C. A. Beck, Dentist

14 SOUTH MAIN STREET

PHONE F 529

FRENCH'S MT. VERNON DIRECTORY.

183

103 South  
Main Street  
Mt. Vernon, O.

**FISH & LYBARGER'S**  
**CASH SHOE HOUSE**  
SIGN OF THE  
BIG BOOT

GO TO  
**FOOTWEAR**  
For Reliable High Grade

- Lonco Lulu A, b E Water near C, A & C shops
- Long Charles [Catherine], glasswkr, b 314½ S Main
- Long John, houseman Curtis House
- Long Louise (wid Samuel), b 305½ N Sandusky
- Longaker Edwin S [Catharine M], molder, h\* 426 N Sandusky
- Longfils Angeline [Andre], b 1301½ W Vnie
- Lennon W Edward [Nancy], boilerwkr, h 903 Gambier av
- Lonzo Leo A [Essie], plumber, h s s New Gambier rd 2 e of bridge
- Looker John, carp, b 202½ W Vine
- Loose Jacob L, bartndr, r Arlington Hotel
- Lore Mary E, b 801 Gambier av
- Loree Gervis, plumber, b 112 N Center Run
- Loree John R [Edith E], trav agt, h 227½ S Main
- Loree Nellie D, dressmkr, b 211 N Gay
- Loree W Logan [Agnes C], brd stable, h\* 211 N Gay
- LORENTZ SAMUEL D [Lillie W], (Stephan & Lorentz), h 116 E Hamtramck

## Meyer, Lindorf & Trigg DEPARTMENT STORE

### CLOAKS

- LOREY CARL N [Elizabeth W], Propr Lorey's Drug Store, 115 S Main, h\* 107 Wooster av
- LOREY'S DRUG STORE, Carl N Lorey Propr, Drugs, Toilet Articles, Rubber Goods, Perfumes, Stationery, Ice Cream Soda, Huyler's Candies 115 S Main, Old Tel 253W, New Tel 413 (See left top lines)
- Loriaux Joseph [Ora], gatherer, h Johnson av (S V)
- Loudit Aliedore [Julia], glasswkr, h 308 S Gay
- Love John D [Olive B], asst mngr tel, h 507 N Main
- Love Robert, cook, r 20 E Gambier
- Lowe Charles H, fireman, h 400 Braddock
- Lowe Emmet, lab, b 307 Braddock
- Lowe Frank L [Margaret], plumber, h\* 307 Braddock
- Lower Jacob W [Allie], carp, h\* e s of Sychar rd 2 n of Pleasant
- Lucas Calvin C [Edna E], clk, h 1104 W Vine
- Lurie Harry [Bessie], clothing 225 S Main, h 704 E Vine
- Lusk Willnot, carp, b Norton (S V)
- Lybarger Aaron [Henriette], blksmith 15 W Front, h\* 208 same

## Sanderson & McCreary

LUMBER, CEMENT  
and WALL PLASTER

ALL KINDS OF

Building Material

301 WEST HIGH STREET

BOTH PHONES

**CHAPPELEAR & CO., Undertakers**  
and LICENSED EMBALMERS  
4 N. MAIN ST., Both Phones  
Free Ambulance Service

# FRANK E. KIRBY & CO.

IN THE LEAD  
FOR  
GAS FIXTURES

107 SOUTH MAIN ST. PHONE 5

184

FRENCH'S MT. VERNON DIRECTORY.

**GENERAL CONTRACTORS**  
and dealers in all kinds of  
**Building Materials and High Grade Cement**  
CEMENT TRIMMINGS FOR STONE BUILDINGS A SPECIALTY.

- LYBARGER HARKER M [Lena], (Fish & Lybarger),  
h 115 E Vine
- Lybarger Ira M [Rosa], barber 134 S Main, h 504 N  
Mulberry
- Lybarger Jacob, infirmiry director, h 6 Lewis
- Lybarger Jennie E, bkkpr, b 124 E Vine
- LYBARGER J GILBERT [Lenora], Propr Peal Laun-  
dry, h e s McArthur 1 s of Gambier av
- Lybarger Michael C, h 124 E Vine
- Lybarger Mina, b 6 Lewis
- Lybarger Wm W [Bertha B], carp, h\* 244 E Pleasant
- Lyden Bridget, houskpr 18 E Gambier
- Lyle Raymond S [Minda], mngr Hartford City Glass  
Plant, h Hiawatha Park
- Lyle Williard C, surveyor, b Norton (S V)
- Lynde Eliza (wid Isaac C), h\* 214 N Division
- Lynde Lena, student, b 214 N Division
- Lynde Nellie, bkkpr, b 214 N Division
- Lynde Nettie, bkkpr, b 214 N Division
- Lyle Minda (wid Arthur), b 206½ W High

## R. F. MANTZ & CO.

**Dry Goods, Carpets, Millinery, Housefurnishings**

- Lyle Raymond, mngr, b 206½ W High
- Lytle Frederick, student, b 306 E Gambier
- Lytle Mortimer E [Lillian], supt Gas Co, h 306 E Gam-  
bier

### Mc

- McAneny Charles O [Ida M], blower, h 807 W Gambier
- McArtoy Ida E Mrs, h 901 W Chestnut
- McBarren Andy, bartndr, b 16 E Front
- McCalla Thomas C [Maude], contr carp, h 100 Maple-  
wood av
- McCamey Charles W [Ellen I], glasswkr, h\* 204 W  
Front
- McCamey John S [Addie], foreman, h 214 E Front
- McCammon Joseph, tool dresser, b 715 E High
- McCann Eugene M [Ora], foreman, h 501 E Chestnut

**Keeley**  
**Cure**

SPACIOUS  
MANSION.  
Ample Grounds.  
Book Free.  
Only Cure in Ohio.

### FOR LIQUOR AND MORPHINE HABITS

Is the only **sure** and **rational** treatment  
for persons addicted to **Drink and Drugs**.  
Send for **Free Booklet and Terms**.

1087 N. Deqnison Ave., Columbus, O.

**THE DUNLAP RUG WORKS**  
A. R. DUNLAP  
PROPRIETOR  
BOTH PHONES  
CARPETS CLEANED BY COMPRESSED AIR OR TUMBLER  
RUGS AND DRUGGETS MADE FROM YOUR OLD INGRAIN OR BRUSSELS

**Church & Wise**  
608 EAST FRONT ST. BOTH PHONES

# **SOUTH VERNON CONCRETE BLOCK WORKS**

**A. F. SMALLEY**

**R. W. SATTLER**

**MANUFACTURERS OF ALL KINDS OF**

---

## **BUILDING BLOCKS**

---

Our Block for walls, chimneys, porch columns and balustrades are of different designs from any others and all are made on thoroughly scientific principles. Nothing but High Grade Materials Used. All parties who expect to use concrete work for any purpose are cordially invited to call and see what we are making before purchasing.

**EAST SIDE SOUTH MAIN  
SECOND SOUTH OF VIADUCT**

---

### **"IT'S THE DIFFERENCE"**

**IN STYLE, FIT AND WORKMAN-  
SHIP THAT IS GETTING US  
THE BUSINESS—**

## **HUNT TAILORING CO.**

**J. W. MCKEOWN, MANAGER**

**217 SOUTH MAIN ST. MT. VERNON, OHIO**

---

## **TURF SALOON**

**L. J. BRANIGAN, Proprietor**

---

**IMPORTED AND DOMESTIC  
WINES AND LIQUORS**

---

**BONDED WHISKIES A SPECIALTY**

**21 WEST VINE STREET**

**CITZ. TEL. 703 — BELL TEL. 87W**

Phones

Office. Old 15. New 139

Residence New 314

Day  
or  
Night

# THE J. McCORMICK



## Free Ambulance Service

OUR AMBULANCE SERVICE is strictly first-class in every particular. The most delicate case handled with utmost care. Prompt service at any time of day or night. Our ambulance is of handsome design, equipped with "quick-hitch harness," rubber tires and all modern conveniences.

ABSOLUTELY FREE OF CHARGE IN MT. VERNON, SOUTH VERNON AND ACADEMIA.

High Grade Furniture :: Fine Funeral Furnishings :: Licensed Embalmers

# *McCormick*

# McCormick

Fine Funeral  
Furnishings

FRENCH'S MT. VERNON DIRECTORY.

185

**POOL**  
**City Cigar Store**  
H. ANDERSON, Proprietor

- McCann George W [Grace], tool dresser, h Granville rd (S V)
- McCarthy Alice G, b 3 Coshocton av
- McCarthy Clara L, b 3 Coshocton av
- McCarthy Daniel [Margaret], h\* 3 Coshocton av
- McCarthy Mary G, b 3 Coshocton av
- McCloy Dora, milliner, b 108 (112) N McKenzie
- McCloy Nellie, bkkpr, b 108 (112) N McKenzie
- McCloy Sarah (wid Eli C), h\* 108 (112) N McKenzie
- McCombie Paul C [Jessie R], lab, h 204 W Vine
- McCombie Wm J [Margaret], lab, h 204 W Vine
- McCombie Wm J jr, lab, b 204 W Vine
- McConnell Daniel, watchman, r 117 E Vine
- McConnell Fred S [Grace J], (J S McConnell & Co), h 211 N Main
- McConnell John S [Mary M], (J S McConnell & Co), pres The J S McConnell Co, h\* 102 S Gay
- McCONNELL J S CO THE, J S McConnell Pres, Leander Hays, Vice-Pres, A C Collins Sec and Treas, Fred S McConnell Genl Mngr, Dealers in Wool, Mnfrs Clothing s w cor Vine and West

## R. S. HULL & CO.

HOLD PRICES DOWN to Rock Bottom Try ROCK OAK SOLES

- McConnell J S & Co (John S and Fred S McConnell), hay, hides and raw furs, s w cor Vine and West
- McConnell Louis, molder, b Martinsburg rd (S V)
- McCormick Ada S, tchr, b 404½ N Mulberry
- McCormick John B Rev [Emma K], h\* 404½ N Mulberry
- McCORMICK JOSEPH [Elizabeth], Furniture and Undertaking, Ambulance Service 128 S Main, Citizens Tel 139, Bell Tel 15, h\* 201 N Mulberry, Citizens Tel 314 (See right top lines)

**BILLIARDS**

- McCormick J Frank [Lula], (McCormick & Robison), h\* 10 W Sugar
- McCormick Mary E, b 201 N Mulberry
- McCormick Nadine, student, b 10 W Sugar
- McCormick Thomas G, clk, b 1202 W Chestnut
- McCORMICK W EDWIN, Mngr Joseph McCormick, 128 S Main, b 201 N Mulberry
- McCormick Wm G [Mary A], molder, h\* 1202 W Chestnut
- McCormick Wm H, clk, b 1202 W Chestnut

**Hats and Caps**

The Latest and Best Styles for All Seasons of the Year

**SIPE & WHITE**  
SOUTH MAIN STREET

## G. R. SMITH & CO. | LUMBER

CITIZENS PHONE 621 BELL PHONE 50 W 110 SOUTH MECHANIC

# Ringwalt's

DRY GOODS, Carpets,  
Notions, Curtains  
and WINDOW SHADES

186

FRENCH'S MT. VERNON DIRECTORY.

McCormick & Robison (J Frank McCormick, George B Robison), plumbers 36-38 Public Square  
 McCoy Arthur A, driller, b 405 N Gay  
 McCoy Bennett [Winnie], driller, h 205 N Sandusky  
 McCoy Emery, b 405 N Gay  
 McCoy George, driller, b 200 W Chestnut  
 McCoy George A, driller, b 405 N Gay  
 McCoy George W [Martha E], driller, h 405 N Gay  
 McCoy John W [Chloe], contr gas and oil, h 706 N Gay  
 McCoy Mattie E, b 405 N Gay  
 McCoy Minnie R, b 405 N Gay  
 McCoy Owen G [Bernice B], h 100 Walnut  
 McCracken James S, r 103 N Main  
 McCracken Mary M, librarian, r 307 N Main  
**McCREARY ROBERT B** [Ida M], (Sanderson & McCreary), h\* 202 W Vine  
 McCrystal Anna, b 1 Chester  
 McCrystal Johanna, b 1 Chester  
 McCrystal John T, lab, h\* 1 Chester

**JEWELERS AND OPTICIANS**  
PHONOGRAPHS and RECORDS  
4 SOUTH MAIN ST. Citizens Phone B769

# ANKENY'S The Mecca

**M. T. LEE, PROP.**  
16 W. VINE ST.  
Wines, Liquors and Cigars

McCuen Mary R (wid Thomas M), h\* 500 E Front  
 McCuen Mina M, b 209 W Vine  
 McCullough Alice, laundress, r 2½ N Main  
 McCullough Charles, lab, b 301 N Norton  
 McCullough Columbus D [Nannie A], clk, h 31 Mansfield av  
 McCullough Elizabeth B, dom, r 2½ Main  
 McCullough George R, mach, b 301 N Norton  
 McCullough Harry D, mach, b 20 Mansfield av  
 McCullough James W, lab, b 301 N Norton  
 McCullough James [Ella], lab, h\* 301 N Norton  
 McCullough Lena, student, b 20 Mansfield av  
 McCullough Mattie, b 301 N Norton  
 McCullough Minnie, b 301 N Norton  
 McCullough Robert [Ellen L], farmer, h 20 Mansfield av  
 McCullough Roy, glasswkr, r 309 W High  
 McCune Robert B [Ella E], constable, h 404 N Sandusky  
 McCune Vera B, student, b 404 N Sandusky  
 McCurdy Sanford M [Ida], gas driller, h 805 E Vine  
 McDaniel Catharine (wid John), h 716 E High

**THE WILKINSON ELECTRIC CO.**  
ELECTRICAL SUPPLIES, MACHINERY AND CONSTRUCTION  
Phones { Mt. Vernon 94  
Central Union 858

Office and Stock Room  
ELECTRIC  
LIGHT STATION  
MT. VERNON, O.  
W. B. WILKINSON, Mgr.

**Wm. Welsh, Reliable Insurance** of all kinds. Farm and Tornado  
Insurance a specialty. REAL  
ESTATE — MONEY TO LOAN.

(Wm. Welsh and J. A. Schaeffer.) Tels. : Citizens—Office 255, Res. 326, Bell 214R.  
OFFICE 2 and 4 BANNING BLDG., Over F. & M. Natl. Bank, Mt. Vernon, O. P. O. Box 261



**H. S. CAMPBELL & CO. Real Estate**

112 1-2 SOUTH MAIN STREET THE BIGGEST AND BEST COMPANIES IN THE CITY

LOANS and INSURANCE

**CARPETS - RUGS**  
AND ANY OTHER KIND OF FLOOR COVERING BEST AT **ARNOLD'S**

FRENCH'S MT. VERNON DIRECTORY.

- McDaniel Henry C, lab, b 716 E High
- McDaniel Edward, lab, b 1103 W Vine
- McDaniel Flora, b 1103 W Vine
- McDaniel Wm [Mary A], h\* 1103 W Vine
- McDaniels Isabelle, dom 4 W Chestnut
- McDermott Building, 106 S Main
- McDonald Charles C, clk, b 9 Park
- McDonald D May, student, b 9 Park
- McDonald Jesse G [Fay], mach, b 108 S Rogers
- McDonald Myrtle M, clk, b 9 Park
- McDonald Pearl C, stenogr, b 9 Park
- McDonald Thomas R [Almeda], butcher, h 9 Park
- McDonald T Ray, waiter, b 9 Park
- McDonald Wilhelmina (wid Clyde), h 3 W Burgess
- McDonough Agnes J, phone opr, b 304 S McKenzie
- McDonough Elizabeth M, b 304 S McKenzie
- McDonough Isabel L, student, b 304 S McKenzie
- McDonough James T, fireman, b 304 S McKenzie
- McDonough John P [Mary E], molder, h\* 111 W Pleasant

**Meyer, Lindorf & Trigg** **Carpets**  
**DEPARTMENT STORE**

- McDonough Katherine E, clk, b 304 S McKenzie
- McDonough Mary G, clk, b 304 S McKenzie
- McDonough Michael [Ellen], asst supervisor, h 304 S McKenzie
- McDonough Nora R, b 304 S McKenzie
- McDowell Daniel cabtmkr, b 604 W Vine
- McDowell Mary E, h\* 604 W Vine
- McElroy Charles [Elizabeth], carp, h\* 600 E Water
- McElroy Frank C [Melva], carp, h 714 E Front
- McElroy Gertrude B, bkkpr, b 109 W Chestnut
- McElroy James R [Frances], farmer, h\* 300 E Chestnut
- McElroy John A [Mary A], market master, h\* 402 N Gay
- McElroy Kate B (wid Burgess L), h\* 109 W Chestnut
- McElroy Robert H [Regina], policeman, h 602 E Water
- McElvaine Emmett, molder, b 416 N Sandusky
- McFadden Caryolin E, b 110 E High
- McFadden Frank [Josephine], plasterer, h\* Neward rd (S V)
- McFadden John, clk, b Neward rd (S V)
- McFadden Isabel, clk, b Neward rd (S V)
- McFadden Nellie M, music tchr, b 110 E High

**DR. E. C. BEGGS** DENTIST  
Crown & Bridge Work  
COLUMBIA BLDG., N. E. Cor. PUBLIC SQ. AND HIGH ST.

**Harrison Burial Association**  
CHAPELBAR & CO., OFFICIAL UNDERTAKERS  
4 North Main Street  
Both Phones

# Bogardus & Co.

CUTLERY, FISHING  
TACKLE, GUNS  
AND AMMUNITION

PHONE 180

188

FRENCH'S MT. VERNON DIRECTORY.

- McFadden Samuel [Caroline], h 110 E High  
 McFarland David [Fannie], tmstr, h\* 6 Wooster av  
 McFarland J Howard, bkkpr, b 21 Mansfield av  
 McFarland Mabel, bkkpr Knox County Savings Bank, b 6  
 Wooster av  
 McFeely Daniel F [Helen J], ticket clk, h\* 10 Park  
 McFeely Ella J (wid Edward J), h\* 8 Park  
 McGeath Bert A, barber, r 203 E Front  
 McGee Benjamin F [Lena M], waiter, h 217½ S Main  
 McGEE WM [Elizabeth], (Vermont Monument Co),  
 315 S Main, h 406 E Gambier  
 McGibeny Herbert L, carp, b 119 Wooster av  
 McGibeny James jr [Bertha], carp, h Camp Sychar  
 McGibeny John W [Mary E], bridge bldr, h 16 Elizabeth  
 McGibeny Lula, b 119 Wooster av  
 McGibney David N [Katharine], lab, h\* 119 Wooster av  
 McGibney Ethel, clk, b 119 Wooster av  
 McGilvery John [Jennie], lab, h 302 S Mechanic  
 McGinley Wilson S [Honor], driver, h\* 711 E Vine

**GOOD** | **Geo. W. McNabb**  
**THINGS TO EAT** | **GROCERY** BOTH PHONES 77

- McGinnis Edward, molder, b 416 N Sandusky  
 McGintis C W [Anna], driller, r 502 W High  
 McGlade Joseph [Millie M], lab, h 212 Walnut  
 McGory Paul, mach, b 107 Walnut  
 McGough Anna E, h\* 111 E Vine  
 McGough Frances M (McGough & Dermody), h 111 E  
 Vine  
 McGough Hugh, carp, b 903 W Chestnut  
 MCGOUGH & DERMODY (Frances M McGough,  
 Frances Dermody), Milliners 110 S Main  
 McGruder Bessie, b 3 Anne  
 McGruder Charles H [Clara], lab, h\* 3 Anne  
 McGugin Charles W [Lucy E], lab, h 201 W Front  
 McGugin Ethel M, student, b 703 N Mulberry  
 McGugin Frank [Anna L], farmer, h\* 703 N Mulberry  
 McGugin John E [Maggie], tmstr, h 102 Coshocton av  
 McGugin Rebecca (wid John), h 104 Coshocton av  
 McHale Martin, h 620½ W Gambier  
 McHale Mary A, trimmer, b 620½ W Gambier  
 McHenry George, glasswkr, b 107 E Sugar  
 McHenry Grant, blksmith, r The Lincoln

Ladies that use **DEVER'S DAWN OF BEAUTY**

are always pleased — so will you be. Try it.

THE NATIONAL CASH REGISTER CO. OFFICE: STAUFFER BLK., MT. VERNON, OHIO  
 GEO. C. VAIL, SALES AGENT AND MANAGER  
 Any one desiring a New National Cash Register, a Second-Hand one, or needing Repairs or any Supplies, Call by Phone or Address Box 231

OFFICE OPEN EVERY SATURDAY ALL DAY  
 CITIZENS PHONE 286B  
 BELL PHONE 196B

**B. E. SALISBURY**

**BUGGIES, PHAETONS  
 SURREYS AND RUNABOUTS  
 SPRING WAGONS and FARM MACHINERY of All Kinds**

**Woolson's Racket Store**  
**Everything for the Housekeeper**  
**COR. MAIN AND GAMBIER**

# L. C. PENN

Sells Pianos, Organs, Sewing  
 Machines, Talking Machines  
 and Everything in Music.

Bell-Tel. 183W Citizens Tel. 254F 14 SOUTH MAIN ST.

FRENCH'S MT. VERNON DIRECTORY.

189

McIntire Helen R (wid Alfred R), h\* 504 E High  
 McIntire Jay, carp, b 609 W Burgess  
 McIntire Mary (wid Samuel A), h\* 704 N Main  
 McINTIRE ROLLIN R [Laura], Attorney-at-Law,  
 City Attorney 106 E High, h\* 505 E Vine  
 McIntire Wm L [Laura J], real estate, h 4 S Gay  
 McIntire W Lloyd, student, b 4 S Gay  
 McIntosh Jean L, tchr, b 112 E Sugar  
 McIntosh John [Mattie A], carriage smith, h 112 E Sugar  
 McIntosh Robert L [Sylvia], dentist Union blk, h 9 Park  
 McKay Anna R, h 211 N Main  
 McKay Charles H, barber, b Wm M Payne  
 McKay Clara J, tchr, b 211 N Main  
 McKay Clyde W, student, b Wm M Payne  
 McKay Dwight W, mach, b Wm M Payne  
 McKay Lucy E Mrs, b 401 E Front  
 McKay Nora R, student, b Wm M Payne  
 McKay Sarah E (wid Wm), h\* s s Gambier rd 1 e of bridge  
 McKee Curtis W [Mary], sec and treas The Star Oil &  
 Gas Co, h\* 206 E Gambier

## BRADFIELD & DAVIS RESTAURANT and LUNCH ROOM

1st Nat'l Bank Bld.  
 3 EAST VINE ST.

McKee Delia Mrs, b 402 Braddock  
 McKee George, mason, b Columbus rd (S V)  
 McKee Henry T [Annie], blksmith, h\* 610 E Chestnut  
 McKee Katharine (wid Wm), b 610 E Chestnut  
 McKee W Frank [Mary], mach, h 901 Gambier av  
 McKelvey Lee C, barber, r 206 S Mulberry  
 McKenzie Harvey J, lab, b 203 W Gambier  
 McKEOWN J W, Mngr The Hunt Tailoring Co, b  
 Fultz Hotel  
 McKibben Angeline B, b 401 W High  
 McKibben Mary I, b 401 W High  
 McKibben Sarah M, h\* 401 W High  
 McKown Charles L [Sadie], carp, h 509 E Front  
 McKown Clifford C [Sarah], carp, h 507 E Front  
 McKown Cornelia, trimmer, b 108½ (200) Coshocton av  
 McKown Wm D [Annie], carp, h 726 E Vine  
 McLain Hattie P, h\* 511 E Chestnut  
 McLain Louise B, b 511 E Chestnut  
 McLarman James, carp, b 303 Rogers  
 McMahan John, lab, b 10 Railroad

**A. B. STEVENS**

**STAPLE AND FANCY  
 GROCERIES**

**214 WEST  
 HIGH ST.  
 Both Phones**

**A Pointer! ☞ WARNER MILLER'S**  
**For WINES and LIQUORS** for FAMILY and MEDICINAL USE  
 224 SOUTH MAIN STREET

# LOREY'S DRUG STORE

Sign of the "OWL CLOCK" 115 South Main St.  
BOTH PHONES

190

FRENCH'S MT. VERNON DIRECTORY.

- McMahon Norman, lab, h\* 10 Railroad  
 McManis Carrie, b 600 E High  
 McManis Charles E [Claria A], mach, h\* 415 N Sandusky  
 McManis George, broomkr, b 202 S Mulberry  
 McManis Isaiah [Jennie], lab, h\* 209 N Jefferson  
 McMannis Burgess M, student, b 702 W Vine  
 McMannis Herbert R, student, b 702 W Vine  
 McMannis Joseph [Mary F], mason, h 702 W Vine  
 McMannis Judson [Minnie], mach, h Martinsburg rd (S V)  
 McMannis Russell E, student, b 702 W Vine  
 McMannis Silas [Sadie], broomkr, h 101 S McKenzie  
 McMammamy Roy, night clk Curtis House, r same  
**McNABB GEORGE W [Lydia], Groceries, Teas and Coffees, Cigars and Tobacco, Confectionery, Fruit and Vegetables 139 S Main, Both Tels 77, h\* 201 E Vine, Citizens Tel 617B (See left center lines)**  
 McNabb Helen, student, b 201 E Vine  
 McNabb Laura, h 101 N Gay  
 McNabb Maude G, bkkpr, b 101 N Gay  
 McNally Wm L, bckmkr, b 103 E Water

## F. G. MARDIS | PIANOS

Citizen Phone 511B, Bell 113R  
South Side PUBLIC SQUARE

- McNeal Nathaniel T [Mary], street sprinkler, h\* rear 6 Elliot  
 McPeek Eva C, student, b 525 Gambier av  
 McPeters Delilah L (wid George), h\* 108 W Pleasant  
 McPeters Etta M, b 108 W Pleasant  
 McPeters Ezekiel, lab, b 108 W Pleasant  
 McPeters Mattie M, b 108 W Pleasant  
 McVicker Thomas J [Sadie E], lab, h Roberts Flats

### M

- Mackay Annie M, h\* 111 W Hamtramck  
 Mackay Henry A, clk, h 111 W Hamtramck  
 Mackay John B, b 111 W Hamtramck  
**MACULLEY GEORGE E, Cashr The Guaranty Savings Bank and Trust Co, res Fredericktown, O**  
 Magers Alfred L [Estella M], trav agt, h 4 W Hamtramck  
 Magers Peter, glasswkr, r 306 W High  
 Magers Pierce [Emma J], farmer, h\* Granville rd (S V)  
 Magers Mary A (wid Calvin), h\* 116 E Burgess  
 Magill Amy (wid Henry B), h\* 211 Coshocton av

**Stauffer** | SUITS MADE TO ORDER  
2 NORTH MAIN ST. TRUNKS and HAND LUGGAGE

**The COTTAGE RESTAURANT**  
New Phone 426  
Mt. Vernon, Ohio.  
N. W. Cor. Public Square and West High St., Mt. Vernon, Ohio.

**VERMONT MONUMENT CO.**  
315 SOUTH MAIN STREET  
MT. VERNON, OHIO

Drop us a postal  
and we will call  
with designs.

A boy may love a girl, that is his business;  
A girl may love a boy, that is her business;  
If they get married, that is their business;  
If they get hungry, that is our business.

**SECOR & TINKEY, Bakers, Grocers and Feed**

Both Phones. 12 E. GAMBIER ST., MT. VERNON, O. Prompt Delivery. See us when you want to Buy or Sell anything in our line.

# Dr. C. A. BECK

14 SOUTH MAIN ST. PHONE F529

Special Attention to  
**Crown and  
Bridge Work**

FRENCH'S MT. VERNON DIRECTORY.

191

- Magill Claude, student, b 108 E Pleasant
- Magill Henry G [Maude], plumber, h 108 E Pleasant
- Magill Ivan W, student, b 6 W Curtis
- Magill John, shoemkr 204 W High, b 803 W Gambier
- Magill John S, painter, b 211 Coshocton av
- Magill Wm A, painter, b 211 Coshocton av
- Magill Wm B [Olive M], tchr, h 6 W Curtis
- Magill Wm M, carriage ironer, b 211 Coshocton av
- Mahaffey Edwin C [Pearl Z], mail carrier, h\* 409½ N Sandusky
- Mahaffey Hugh L [Frances H], ry mail clk, h\* 414 N Sandusky
- Mahaffey Jessie M, dom, r 201 W High
- Mahaffey Joseph, r 100½ W High
- Mahaffey Joseph F [Lyde M], h\* 420 N Sandusky
- Mahaffey Louis L [Minnie], blksmith, h Norton (S V)
- Mahaffey Mary E (wid John W), h\* 300 Calhoun
- Mahaffey Milton [Florence], blksmith, h\* 704 E Chestnut
- Mahaffey Ralph, glasswkr, b Norton (S V)

## Meyer, Lindorf & Trigg

**DEPARTMENT STORE**

**Dry Goods**

- Mahaffey Ross H, bricklayer, b 704 E Chestnut
- Mahla Emma E, clk, b Columbus rd (S V)
- Mahla John [Mary F], carp, h Columbus rd (S V)
- Mahla Pearl A, clk, b 606 W Vine
- Main Beverly T [Eva], electr, h 602 E Front
- Maison Vital [Augusta], blowèr, h 106 N Norton
- Majors George A [Marie F], contr carp, h 107½ W Front
- Majors Jay W, lab, b 232 E Pleasant
- Majors John N [Angeline], lab, h\* 232 E Pleasant
- Majors Linzie R, lab, b 232 E Pleasant
- Mal Pearl, b Johnson av (S V)
- Malone Bert, wks Coopers, r 103 W Chestnut
- Malotte Joseph, carp, b Norton (S V)
- Mamburg Leopold [Lydia], vice-pres The Chambers Window Glass Co, h\* 9 W Sugar
- Mamburg Leopold jr, mngr, b 9 W Sugar
- Mamburg Luke [Mary A], clk, h 118 E Sugar
- Mamburg Luke, stenogr, b 9 W Sugar
- Mamburg Nestor, office wk, b 9 W Sugar
- Mamburg Victor, supt, b 9 W Sugar
- Mann Brvant B [Iona L], asst supt, h\* 703 W Gambier

## Sanderson & McCreary

301 WEST HIGH STREES BOTH PHONES

Cement, Wall Plaster,  
**LUMBER**  
AND ALL KINDS OF  
Building MATERIALS

and LICENSED EMBALMERS 4 N. MAIN ST., Both Phones Free Ambulance Service

**CHAPPELEAR & CO., Undertakers**

# FRANK E. KIRBY & CO.

IN THE LEAD FOR  
**LINOLEUM**  
Floor Oil Cloth, Matting,  
WINDOW SHADES,  
CURTAIN POLES

107 SOUTH MAIN ST. PHONE 5

192

FRENCH'S MT. VERNON DIRECTORY.

Mansfield Joseph [Carrie], carp, h\* 529 N McKenzie  
**MANSFIELD MUTUAL FIRE INSURANCE CO.**  
 Welsh & Schaeffer Agts, 2 Banning Bldg (See  
 right bottom lines)  
**MANTZ ORLO F** [Maude], Mngr R F Mantz & Co, h  
 904 W High  
**MANTZ RAY F** [Josephine M], Propr R F Mantz &  
 Co, 211-213 S Main, h\* 114 Wooster av  
**MANTZ R F & CO.**, R F Mantz Propr, Department  
 Store, Dry Goods, Millinery, Cloaks and Suits, Car-  
 pets, Wall Paper, Etc, 211-213 S Main, Citizens Tel  
 69r, Bell Tel 169 (See left center lines)  
 Manville Allen E [Ida C], mach, h 300 N Catherine  
 Mapes Albert, lab, r 305 E Water  
 Mapes Albert F [Sadie E], lab, h 106 N Mulberry  
 Mapes Judson C [Ella B], stone mason, h\* 105 Prospect  
 Mapes Rose E, dom 206 N Mulberry  
 Mapes Roy E, stone mason, b 105 Prospect  
 Mapes Wilbert L [May], plainer, h\* 304 Oak

# R. F. MANTZ & CO. IN THE LEAD FOR LINOLEUM

MATTINGS, WALL PAPER, WINDOW SHADES AND CARPETS

Maple Hurst, res of F L Fairchild, n e cor Gambier and  
 Division  
 Marchand Alexander A [Laura], saloon 206 S Main, h  
 300 E Front  
 Marchand Beulah, b 629 E Front  
 Marchand Frank H [Laura], lab, h 629 E Front  
 Marchand Hubert B, mach, b 629 E Front  
 Marchand Mary F (wid Hubert), b 629 E Front  
**MARDIS FRANK G** [Grace M], Propr Mardis Music  
 Store, s w cor Public Square, Citizens Tel 511B,  
 Bell Tel 113R, h 113 E Curtis, Citizens Tel 563F  
**MARDIS MUSIC STORE**, F G Mardis Propr, Pianos,  
 Organs, Musical Merchandise and Music s w cor  
 of Public Square, Citizens Tel 511B, Bell Tel 113R  
 (See left center lines)  
**MARKET HOUSE THE**, Warner T Sharpe Propr, Pro-  
 duce, Groceries and Meats, 116 S Main, Citizens Tel  
 157 Bell Tel 9 (See backbone)

**Keeley**  
**Cure**  
 SPACIOUS  
 MANSION.  
 Ample Grounds,  
 Book Free,  
 Only Cure in Ohio.

## FOR LIQUOR AND MORPHINE HABITS

Is the only sure and rational treatment  
for persons addicted to **Drink and Drugs**.  
Send for Free Booklet and Terms.

1087 N. Dennison Ave., Columbus, O.

**GENERAL CONTRACTORS**  
and Dealers in SEWER PIPE, FIRE CLAY AND BRICK  
AND ALL KINDS OF CEMENT WORK.

**Church & Wise**  
608 EAST FRONT ST. Both Phones

**JEWELL THE ROOFER**  
R. M. JEWELL, Mgr. Phones: Residence—Ind. No. 186F; Shop—Ind. No. 186B, Bell Main 78R  
9 EAST FRONT ST.  
SLATE AND METAL ROOFING,  
SPROUTING, CORNICE, WARM AIR  
FURNACES, STEEL CEILINGS.

# McCormick

## FURNITURE UNDERTAKING

FRENCH'S MT. VERNON DIRECTORY.

193

Maraine Nicholas [Anna B], b 603 E Chestnut  
 Marshall Edward, driller, r 9 E Chestnut  
 Marshall Lorenzo [Lulu], farmer, h 703 E High  
 Marshall Otis K [Anna], tmstr, h 109 N Center Run  
 Marshall Winnie M, b 703 E High  
 Martin Allen C [Mattie J], carp, h\* Madison av (S V)  
 Martin Carl W, student, b 20 Mansfield av  
 Martin Frank J, student, b 20 Mansfield av  
 Martin John P, plumber, h 20 Mansfield av  
 Martin Marguerite, student, b Granville rd (S V)  
 Martin Mertie, b 602 E Front  
 Martin Milton P, farmer, h\* Granville rd (S V)  
 Martin Thomas J, blksmith, b 405 E Water  
 Martin Way [Jennie C], trffic mngr, h 8 W Sugar  
 Martin Wm K [Mary], carp, h Roberts Flats  
 Martindale Fred [Bertie L], butcher, h 105 S Norton  
**MARYLAND CASUALTY CO OF BALTIMORE,**  
 Charles K Salisbury Agt, 26½ Public Square, West  
 Side (See front cover)

## G. R. BAKER & SON PHARMACISTS

and Manufacturers of **ELIX CAPCINE**  
for the Cure of Headache, Sour Stomach,  
Indigestion, Heartburn, &c., &c.

Mason Andria, b Crystal av (S V)  
 Mason Hector [Amelia], glasswkr, h Crystal av (S V)  
 Mason John W [Ida], mach, h\* 708 E Vine  
 Mason Paul, lab, b 107 Walnut  
 Masonic Temple, e s Public Square  
 Masteller Carrie B, b 106 E Burgess  
 Masteller John H [Carrie S], mach, h 16 Prospect  
 Masteller Laura, smstrs, b 6 Wooster av  
 Masteller Milo [Kate], mach, h\* 106 E Burgess  
 Masteller Wallace W, student, b 16 Prospect  
 Masters Ethel, b 204 N Main  
 Mathey Shirley C, b 602 E Chestnut  
 Mathews Emma L (wid Silas M), b 505 E High  
 Mathias Louis N [Alice], saloon 300 S Main, h 104 E  
 Vine  
 Matthews Arthur J [Frederika], engr, h 505 N Mulberry  
 Matticks Leander E [Ida M], lab, h 803 W Gambier  
 Matticks Leander S [Hester], h\* 205 German  
 Matticks Milo M [Margaret], blksmith, h\* 8 E Water  
 extension  
 Mavis A Verd [Josie], engr, h\* 119 Coshocton av

## G. R. SMITH & CO. | LUMBER

CITIZENS PHONE 621 BELL PHONE 50 W 110 SOUTH MECHANIC

WM. A. LEACH LUMBER CO. LUMBER, LATH, SHINGLES, LIME AND CEMENT. SASH, DOORS AND ROOFING

SOUTH MULBERRY STREET, OLD ARTIFICIAL GAS PLANT CITIZENS TEL. 258 BELL TEL., 379

SOUTH MAIN STREET  
**SIPE & WHITE**

A wide range of patterns  
always in stock, embracing  
the latest for each season

**The Tailors**

# Ringwalt's

**DRY GOODS, Carpets,  
Notions, Curtains  
and WINDOW SHADES**

194

FRENCH'S MT. VERNON DIRECTORY.

**COAL**  
Agt. Hard and Soft  
CITIZENS PHONE 455  
WEST GAMBIER ST., OPP. QUAIL MILL

**WM. MILD**

Mavis Maria (wid Andrew), b Granville rd (S V)  
 Mawer Lewis A, molder, b 110 N Norton  
 Mawer Wm H, molder, b 110 N Norton  
 Mawer Wm J [Laura], mach, h\* 110 N Norton  
 Maxwell Isaac D [Rachael A], h 306 W High  
 Maxwell James, mach, b 5 Walnut  
 Maxwell John W [Grace E], mach, h\* 302 N Jefferson  
 Maxwell Wm [Eliza J], h\* 5 Walnut  
 May John [Jennie], lab, r 7 Locust  
 May M H, sawmill s end of Sandusky  
 Mayer Joseph [Elvire], saloon 306 S Main, h same  
 Mayer Joseph jr, bartndr, b 306 S Main  
 Mayer Lucien [Mary], blower, h 115 W Pleasant  
 Mayer Peter, blower, b 115 W Pleasant  
 Maynard Charles [Lorraine], blksmith, h\* e s Quarry  
 s of Gambier av  
 Mays Walter [Fannie], lab, h\* 205 Walnut  
 Mays Maurice, lab, b 467 N Sandusky

## STREAM & RIMER

## REAL ESTATE

— LOANS —

Fire and Life Ins. Agts.

L. A. Stream  
Wm. F. Rimer 135 1/2 S. Main, Mt. Vernon

Mead Elwell O Rev [Etta L], pastor Congregational  
 Church, h 207 N Main  
 Meade Frank J [Minnie], clk, h\* 119 E Sugar  
 Meade Katherine J, dressmkr 2 W Gambier, h 115 E  
 Burgess  
 Meade Margaret F, b 115 E Burgess  
 Meade Mary, dressmkr, h\* 115 E Burgess  
 Means Lester, student, b 715 N Main  
**MECCA THE, M T Lee Propr, Imported and Domestic  
 Wines, Liquors and Cigars 16 W Vine, Citizens Tel  
 432F, Bell Tel 58R (See left center lines)**  
 Meeker Dennis, bartndr, r Arlington House  
 Meltzer Curt, student, b 601 W Vine  
 Meltzer Frank A [Caroline], mach, h\* 601 W Vine  
 Mendenhall Miller [Mary J], farmer, h\* 115 E Vine  
 Mercer Aaron L, student, b 505 E Chestnut  
 Mercer Alban E [Alwilda E], restaurant 21 Public  
 Square, h 21 1/2 same  
 Mercer Charles [Marian E], lab, h 26 Mansfield av  
 Mercer Clement L V [Elizabeth], trav agt, h\* 505 E Chest-  
 nut  
 Merriman Elwood [Lenna], mach, h\* 112 N Catharine

## J. A. Schaeffer, Attorney-at-Law

Practice in State and Federal  
Courts. Attorney for  
Bonding Company.

OFFICE: 2 and 4 BANNING BUILDING  
Over F. and M. Natl. Bank, Mt. Vernon, O. P. O. Box 261

**RELIABLE INSURANCE**  
(Wm. Welsh & J. A. Schaeffer)

**THE WILKINSON ELECTRIC CO.**  
ELECTRICAL SUPPLIES, MACHINERY AND CONSTRUCTION  
Phones { Mt. Vernon 94  
Central Union 85R

Office and Stock Room  
ELECTRIC  
LIGHT STATION  
MT. VERNON, O.  
W. B. WILKINSON, Mgr.



# WE FURNISH THE PRETTIEST THINGS IN CHINA **ARNOLD'S**

FRENCH'S MT. VERNON DIRECTORY.

195

**MERCHANTS' AND MANUFACTURERS' MUTUAL INSURANCE CO**, Welsh & Schaeffer Agts, 2 Banning Bldg (See right bottom lines)

Merrill George [Emma], blower, h n s Ridgewood av r w of Jefferson

Merrin A Gladys, student, b 47 Mansfield av

Merrin John A [Mertice J], carp, h\* 602 N Gay

Merrin John C [Arizona], h 47 Mansfield av

Merrin Mary S, b 47 Mansfield av

Merrin Ruth E, b 47 Mansfield av

Merryman Anna L (wid Charles), h\* Miller (S V)

Merryman Curtis, lab, b Miller (S V)

Merryman Hannah A, b 3 W Burgess

Messner Christopher B, b 108 N Catharine

Messner John [Ersula], carp, h 108 N Catharine

Metcalf Archie L, lab, b 9 S Mulberry

Metcalf Charles E [Nancy], lab, h 101 Coshocton av

Metcalf Douglas [Cora], tmstr, h 108 S Rogers

**Meyer, Lindorf & Trigg**

**DEPARTMENT STORE**

**SUITS**

Metcalf D Wesley [Fannie], driver, h\* 118½ E Sugar

Metcalf George E, appren, b 118½ E Sugar

Metcalf Wm M- [Mary E], tmstr, b 701 Gambier av

Methodist Protestant Church, 205 N Mulberry

**METROPOLITAN LIFE INSURANCE CO**, James S.

Davis Supt, 106 S Main, Citizens Tel 198F

Metz John W, carp, b 8 W Burgess

Metzger J Clarence, tailor 8 Struble bldg, b Gambier rd

Meyer Charles [Delune], blower, h Johnson av (S V)

**MEYER, LINDORF & TRIGG** (George Trigg), Dry Goods, Notions, Cloaks and Suits, Carpets, Dress-making and Furs, Trunks and Valises 119-121 S Main, Glass Blk, Citizens Tel 80, Bell Tel 31 (See right center lines)

**MEYERS GEORGE R**, Clk Max Meyers, b 208 W Gambier

**MEYERS JOSEPH H** [Cora D], Supt Max Meyers' Plumbing Dept, h\* 203 W Vine

**MEYERS MAX** [Sarah], Stoves and House Furnishings, Plumbing in all its Branches 301 W Gambier, Citizens Tel 171B, Bell Tel 184W, h\* 208 W Gambier (See page 16)

**CALL ON Frank L. Mitchell**

**Tinner and Sheet Metal Roofer**

Furnaces, Skylights and Cornices. Best Prices Consistent with first-class work. ESTIMATES GIVEN

404 West Vine St.

Citizens Phone 737 B

**JEWELER**  
 Engraving and Watch Repairing.  
 13 SOUTH MAIN STREET  
**TOUGH OPTICIAN**  
 THROUGH EXAMINATION FREE  
 SATISFACTION OR MONEY BACK

**Harrison Burial Association**  
 CHAPPELEAR & CO., OFFICIAL UNDERTAKERS  
 4 North Main Street  
 Both Phones

# Bogardus & Co.

HARDWARE, Screen  
Doors, Machinist's  
and Carpenter's Tools

PHONE 180

196

FRENCH'S MT. VERNON DIRECTORY.

Michael Clyde S [Bertha B], draftsman, h\* 501 W Gambier  
Michael Ezra W [Della], real estate 1-2 Union blk, b 105 S  
Main

Miecheaux Alfonse [Hortense], glasswkr, h Crystal av (S  
V)

Miecheaux Emel, glasswkr, b Columbus rd (S V)

Miecheaux George, glasswkr, b Crystal av (S V)

Miecheaux Jule [Augustine], glasswkr, h\* Columbus rd (S  
V)

Miecheaux Nellie E, clk, b Crystal av (S V)

Miecheaux Rane, glasswkr, b Columbus rd (S V)

Mild Charles C, engr, b 903 W High

Mild Charles L [Emma H], chief eng, h 800 W High

Mild Clara B, student, b 903 W High

Mild Edward G, asst engr, b 903 W High

Mild Emma L, student, b 903 W High

Mild Lena C, b 903 W High

MILD WM [Louisa C], Agt Hard and Soft Coal, Mngr  
The Mt Vernon Refrigerating Co, W Gambier and  
B & O, h 903 W High (See left side lines)

## The SHUMAKER Electric Construction Co.

F. & M.  
Bank  
Bldg.

**ELECTRICAL SUPPLIES and MACHINERY**

Citizens  
Phone  
B - 741

MILL ALFRED [Della], Mngr The E L Black Furnace  
Co, 304-306 S McKenzie, b 517 Gambier Av

MILL FRED W [Eva], Practical Horseshoeing, Wagon  
and Carriage Repairing, Agency for Side Wire Rub-  
ber Tire 7 Coshocton Av, h 609 E Chestnut (See  
page 11)

Mill Jethro [Mary], h\* 203 N Division

Mill Joshua [Anna], florist 602 E Vine, h\* same

Mill Thomas C, b 602 E Vine

Millacan Wm, snapper, b Crystal av (S V)

Millage Zebedee, lab, b Columbus rd (S V)

Miller Alexander F [Helen M], carp, h Academia

Miller Carl E, student, b 815 W Gambier

Miller Catharine Mrs, b 503 W Vine

Miller Celia, b 217½ S Main

Miller Charles E B [Anna M], awnings 302½ S Main, h 18  
E Gambier

Miller Charles F [Jennie], plumber, h\* 511 E Burgess

Miller Charles H [Mary E], h\* Martinsburg rd (S V)

Miller Charles O [Hannah L], trav agt, h 706 W High

# REXALL MU-CU-TONE

## WILL CURE CATARRH

The Leading GROCERS

EVERYTHING GOOD TO EAT

J. C. ARMSTRONG & SON

BOTH PHONES 125-127 SOUTH MAIN ST.

# B. E. SALISBURY

BUGGIES, PHAETONS  
SURREYS AND RUNABOUTS  
SPRING WAGONS and FARM MACHINERY of All Kinds

# Go to Browning on the Corner

## For all kinds of DRY GOODS and NOTIONS

FRENCH'S MT. VERNON DIRECTORY.

117

**Woolson's Racket Store**  
**Everything for the Housekeeper**  
**COR. MAIN AND GAMBIER**

- Miller Clarence [May], tmstr, h Academia  
 Miller Cora A, nurse, b Academia  
 Miller Edith, student, b 307 N Gay  
 Miller Edith, b 217½ S Main  
 Miller Edmund D [Josephine E], farmer, h\* Academia  
 Miller Elizabeth A, b 18 E Gambier  
 Miller Emanuel [Elizabeth], grocer 103 W Gambier, h\* 101 same  
 Miller Esta L, student, b Academia  
 Miller Frank E, clk, b 110 E High  
 Miller Freeman [Katharine], b 303 E Vine  
 Miller Guy, paperhng, b 217½ S Main  
 Miller Harry D [Cora B], engr, h\* 810 W Gambier  
 Miller Harry E, job printer 204 W High, b 101 W Gambier  
 Miller Harry G, engr, h 810 W Gambier  
 Miller Howard S, b 18 E Gambier  
 Miller Irvin C [Nellie S], fotogr 11-12 Union blk, h same  
 Miller John, lab, b 403 N Sandusky  
 Miller John, clk, h\* 300 W Vine  
 Miller John C, snapper, b Columbus rd (S V)

### THE T. H. CLARK LUMBER CO.

320 - 326 S.  
 MAIN STREET  
 Both Phones  
**223**

For LUMBER and BUILDING MATERIAL

- Miller John J [Maud M], glasswkr, h 307 N Sandusky  
 Miller John O Rev [Amanda], h\* Academia  
 Miller John T, driver, b 300 W Vine  
 Miller John V [Olive], barber 223 S Main, h\* 610 Gambier av  
 Miller Lee H, student, b 706 W High  
 Miller Louisa S (wid Horatio S), h 100 N Main  
 Miller Mable, student, b Academia  
 Miller Mary E, stenogr, b 706 W High  
 Miller Mary, student, b 511 E Burgess  
 Miller Nan L, b 114 E Gambier  
 Miller Nannie C, b 206 S Gay  
 Miller Nathan F, porter, b 815 W Gambier  
 Miller Nathan H [Ida E], expressman, h\* 815 W Gambier  
 Miller Newton S, b Academia  
 Miller Oscar D [Carrie], poultry, h\* e s Quarry 5th s of Gambier av  
 Miller Peter J [Bertha], bottler, h 227½ S Main  
 Miller Rose, bkkpr, b 511 E Burgess  
 Miller Thomas R [Ada], clk, h\* 105 S Mulberry

**A. B. STEVENS**

**STAPLE AND FANCY GROCERIES**

**214 WEST HIGH ST.**  
 Both Phones

## R. WEST The Merchant Tailor

EAST SIDE PUBLIC SQUARE

# LOREY'S DRUG STORE

Sign of the "OWL CLOCK" 115 South Main St.  
BOTH PHONES

198

FRENCH'S MT. VERNON DIRECTORY.

Miller Walter H. barber, b Columbus rd (S V)  
**MILLER WARNER W [Anna]**, Liquor Store, Fine  
Wines, Liquors, Cigars and Tobacco 224 S Main,  
Citizens Tel 513, Bell Tel 71, h\* 114 E Gambier  
(See right bottom lines)

Miller Wm, glasswkr, r 11 E High

Miller Wm N [Anna], (Miller & Spake), h\* 206 S Gay

Miller & Spake (Wm N Miller, Lewis H Spake), restaurant  
309 S Main

Milless Joseph H [Elizabeth], trav agt, h 121 E Gambier

Milless Mary M, b 121 E Gambier

Milless Victoria E, b 121 E Gambier

Milligan Emaline C (wid John R), b 700 W High

Mills Carl B, coremkr, b 8 Ridgewood av

Mills Charles W [Emma L], mach, h\* 8 Ridgewood av

Mills Elizabeth (wid Henry), h\* Newark rd (S V)

Mills Fred R, trav agt, b 8 Ridgewood av

Mills Gertrude M, b 8 Ridgewood av

Mills J Wilber, appren, b 914 E Front

## F. G. MARDIS | PIANOS

Citizen Phone 511B, Bell 113R  
South Side PUBLIC SQUARE

Mills Matilda (wid Milton L), b 102 S Gay

Mills Nancy (wid Perry), h\* Newark rd (S V)

Mills Richard [Diana], lab, h\* 914 E Front

Millsbaugh Arthur F, carp, b 616 W Gambier

Millsbaugh Charles, carp, b 904 W Vine

Millsbaugh Orla C [Bertha V], carp, h 616 W Gambier

Millsbaugh Wm, carp, b 904 W Vine

Minard Earl L, student, b 905 W Vine

Minard Langford J [Mary A], molder, h\* 905 W Vine

Minteer James, carp, b Norton (S V)

Miser Emma H (wid Thomas B), h\* 122 E High

Miser Pauline A, b 122 E High

Miser Wm [Pearl], lab, h 703 N Gay

Mishey Christian, h Newark rd (S V)

Mitchell Arthur H [Mable E], clk, h Kokosing Flats

Mitchell Caroline (wid Asher T), h\* 105 N Mulberry

**MITCHELL CHARLES A [Lucy C]**, Deputy County  
Auditor, h 704 Gambier Av

Mitchell Clifton A [Elizabeth E], appren, h 111 E Lamar-  
tine pl

Mitchell Columbus, mach, r 203 W High

## Stauffer | CLOTHING

and MEN'S FURNISHINGS  
2 NORTH MAIN ST. | QUALITY AND PRICE RIGHT

**The COTTAGE RESTAURANT**

New Phone 426

N. W. Cor. Public Square and West High St., Mt. Vernon, Ohio.

A boy may love a girl, that is his business;  
A girl may love a boy, that is her business;  
if they get married, that is their business;  
if they get hungry, that is our business.

315 SOUTH MAIN STREET

MT. VERNON, OHIO

GIVE US A CHANCE TO FIGURE FOR YOU

**VERMONT MONUMENT CO.**

**WE HANDLE MANTELS  
OF ALL KINDS**

# Dr. C. A. Beck, Dentist

14 SOUTH MAIN STREET

PHONE F 529

FRENCH'S MT. VERNON DIRECTORY.

199

103 South  
Main Street  
Mt. Vernon, O.

**FISH & LYBARGER'S**  
SIGN OF THE  
BIG BOOT  
**CASH SHOE HOUSE**

GO TO  
**FOOTWEAR**  
For Reliable High Grade

Mitchell Edgar O, glasswkr, b 601 W Chestnut  
**MITCHELL FRANK L** [Elizabeth], Tinner and  
Roofer, Skylights, Cornices, Etc, 404 W Vine, h 201  
W Front (See right bottom lines)

Mitchell George E, chauffeur, b 104 S Mulberry  
Mitchell Harry O, draftsman, b 113 E Lamartine pl  
Mitchell James, glasswkr, b Columbus rd (S V)  
Mitchell John, student, b 108 W Hamtramck  
Mitchell Jules [Mary], blower, h 601 W Chestnut  
Mitchell Julia A, b 601 W Chestnut  
Mitchell L Clyde, bkkpr, b Academia  
Mitchell Lena A, b 113 E Lamartine pl  
Mitchell Lucy M, student, b 113 E Lamartine pl  
Mitchell Luella, stenogr, b 111 E Lamartine pl  
Mitchell LuNylla, clk, b 113 E Lamartine pl  
Mitchell Maggie S (wid Wm D), h\* 104 S Mulberry  
Mitchell Mary E, h\* 107½ E Front  
Mitchell Mary L, clk, b 601 W Chestnut  
Mitchell Rollin C [Pearl], bkkpr, h\* 113 E Lamartine pl

## Meyer, Lindorf & Trigg

### DEPARTMENT STORE

## CLOAKS

Mitchell Torrance R [Maime], patternmkr, h 218 E Burgess  
Mitchell Wm, h 111 E Lamartine pl  
Moats Lydia Mrs, r 303 E Front  
Mochwart George H [Emma R], h\* Columbus rd (S V)  
Moffett Eliza A Mrs, h Academia  
Moffett Elsie A, student, b Academia  
Moffett Mary A, student, b Academia  
Moffit Harry S, tchr, b 307 Calhoun  
Moffit Lulu F, tchr, b 307 Calhoun  
Moffitt James A [Josephine M], slsmn, h\* 307 Calhoun  
Mohler Celestia A (wid Elza C), h Granville rd (S V)  
Mohler Demont, plumber, b Granville rd (S V)  
Mohler Harry F [Maude], yardman, h Granville rd (S V)  
Mohler Marion, glasswkr, b 200 W Chestnut  
Molle John, gatherer, b Crystal av (S V)  
Monahan Daniel [Sarah], h\* 805 E High  
Monahan John, eng, b 216 Coshocton av  
Monahan Mary, b 216-Coshocton av  
Monahan Thomas, h\* 216 Coshocton av  
**MONDRON LEON** [Lucy], Boots, Shoes and Rubbers  
202 S Main, h Columbus Rd (S V) (See page 11)

## Sanderson & McCreary

**LUMBER, CEMENT  
and WALL PLASTER**

ALL KINDS OF

**Building Material**

301 WEST HIGH STREET

BOTH PHONES

**CHAPPELEAR & CO., Undertakers**  
and LICENSED EMBALMERS  
4 N. MAIN ST., Both Phones  
Free Ambulance Service

# FRANK E. KIRBY & CO.

IN THE LEAD FOR  
WALL PAPER

CHINA AND  
SILVERWARE

107 SOUTH MAIN ST. PHONE 5

200

FRENCH'S MT. VERNON DIRECTORY.

**GENERAL CONTRACTORS**  
and dealers in all kinds of  
**Building Materials and High Grade Cement**  
CEMENT TRIMMINGS FOR STONE BUILDINGS A SPECIALTY.

- Mondron Rene, cutter, b Columbus rd (S V)
- Monroe Delano [Clara B], lab, h 217½ S Main
- Monroe Frank L [Mary E], erecting engr, h 703 W Vine
- Monroe James A, frt agt, b 703 W Vine
- Monroe Worthington [Clemmie D], lab, h\* 303 N Sandusky
- Monsew Jules, blower, b Crystal av (S V)
- Montgomery Frank [Sarah E], sawyer, h 203 W Chestnut
- Montgomery Ira M [Blanche E], mach, h 307 W Chestnut
- Montgomery Vincent F, student, b 203 W Chestnut
- Montis Jed S [Estella], draftsman, h\* 406 N Gay
- Montis Soloman [M Eleanor], mail carrier, h Columbia bldg
- Moore Aaron B [Amanda E], mach, h\* 802 W Vine
- Moore Albert R [Johannah T], mach, h\* 1 Cottage
- MOORE ALTON C**, Bartndr Log Cabin Buffet, b 203 W High

# R. F. Mantz & Co.

Newest Goods  
Lowest Prices

211-213 SOUTH MAIN STREET, MT. VERNON, OHIO

- Moore Elizabeth M, h\* 404 N Sandusky
- Moore Ella H (wid Wm), b Newark rd (S V)
- Moore Frank [Eleanor], (Waight & Moore), h\* 602 E High
- Moore Frank R. [Fannie], mach, h\* e s Park i n of Chestnut
- Moore Frederick C, b 514 Gambier av
- MOORE GEORGE A** [Rosa E], Gun and Locksmith 107 S Mulberry, h\* same
- Moore Laura A, student, b 1 Cottage
- Moore Thomas A, mach, b 1 Cottage
- Moore Wm E [Eda H], mach, h\* 514 Gambier
- Moore Wm J, electr, b n e cor High and Adams
- Moore Wm L, agt, b Academia
- Moore Wm R, mach, b 1 Cottage
- Morey Lulu E, student, b Columbus rd (S V)
- Morey Mary E, student, b Columbus rd (S V)

# Church & Wise

608 EAST FRONT ST. BOTH PHONES

# Keeley Cure

SPACIOUS MANSION.  
Ample Grounds.  
Book Free.  
Only Cure in Ohio.

## FOR LIQUOR AND MORPHINE HABITS

Is the only sure and rational treatment for persons addicted to Drink and Drugs. Send for Free Booklet and Terms.

1087 N. Dennison Ave., Columbus, O.

**THE DUNLAP RUG WORKS**  
A. R. DUNLAP PROPRIETOR BOTH PHONES  
CARPETS CLEANED BY COMPRESSED AIR OR TUMBLER  
RUGS AND DRUGGETS MADE FROM YOUR OLD INGRAIN OR BRUSSELS

# McCormick

Free Ambulance

FURNITURE

FRENCH'S MT. VERNON DIRECTORY.

201

**City Cigar Store**  
H. ANDERSON, Proprietor

**POOL**

**BILLIARDS**

- Morey Smith [Mary S], lab, h\* Columbus rd (S V)
- Morford Thomas J [Mary E], carp, h\* 710 E High
- Morgan George P [Lulu M], city transfer, h\* 5 Mansfield av
- Morgan Sarah H (wid George W), h\* 201 E Gambier
- Morris B Lorenzo [Clara], drayman, h\* Academia
- Morris Clarence C, student, b Academia
- Morris George H [Sophia], yard master, h\* 517 E Hamtramck
- Morris George R, student, b Academia
- Morris Leo G, barber, r 107 S Mulberry
- Morris Margaret, h\* Columbus rd (S V)
- Morris Wm B [Bertha L E], draftsman, h 4 W Chestnut
- Morrison Frank D [Mable], tel inspr, h s s Wooster i e McKenzie
- Morrison Patrick, snapper, b 204 W Vine
- Morrison Wm R, uphlstr n e cor Main and Public Square, h 527 E Gambier
- Morton Anna, h\* Columbus rd (S V)

## R. S. HULL & CO.

ROCK OAK SOLES WEAR LIKE IRON

- Morton Arthur, student, b 302 E High
- MORTON J B, Pres The Guaranty Savings Bank and Trust Co, res Clinton Twp
- Mosher James L [Flora A], lab, h 308 N Norton
- Mosholder Amos [Abby], lab, h 4 S Rogers
- Mosholder James W, horseman, b 4 S Rogers
- Mosser M Ada, clk, b Campbell Hill
- Mound View Cemetery, n end of Main
- Mt Vernon Academy, Academia
- Mt Vernon Board of Public Service, e s Public Square
- MT VERNON BRIDGE CO THE, James Westwater Pres and Genl Mngr, James Israel Sec and Treas, I M Wolverton Chief Engr, Mnfrs Bridge and Structural Work (See page insert)
- Mt Vernon Children's Home, 715 N Main
- Mt Vernon City Building, 6 N Gay
- MT VERNON ELECTRIC LIGHT CO THE, James W O'Neill Pres, Edward Jackson Treas, Ernest T Selig Sec and Mngr, Cooper Blk, n e cor Public Square and High (See page 8)

## G. R. SMITH & CO. | LUMBER

CITIZENS PHONE 621 BELL PHONE 50 W 110 SOUTH MECHANIC

**Furnishings**

This department of our store is always stocked with the best to be had

**SIPE & WHITE**  
SOUTH MAIN STREET

# Ringwalt's

DRY GOODS, Carpets,  
Notions, Curtains  
and WINDOW SHADES

FRENCH'S MT. VERNON DIRECTORY.

**JEWELERS AND OPTICIANS**  
PHONOGRAPHS and RECORDS  
4 SOUTH MAIN ST. Citizens Phone B769

- MT VERNON ELECTRIC RAILWAY CO THE, James W O'Neill Pres, Edward Q Jackson Treas, Ernest T Selig Sec and Genl Mngr, Cooper Blk, n e cor Public Square and High, Both Phones (See page 8)
- Mt Vernon Food Co The, J W Lawhead pres, W A Beamer vice-pres, W S Sperry sec and treas, mnfrs of Ceramalta 113 E Pleasant
- Mt Vernon Gas Light Co The, John S Ringwalt pres, Ben Ames sec and treas, 3-8 Struble bldg
- Mt Vernon Gas and Oil Co The, D B Grubb sec and treas, 135½ S Main
- Mt Vernon Glass Co The, Adolph Wuchner pres, Joseph M Ickes sec, Wm E Grant treas, S Vernon
- Mt Vernon Hay and Grain Co, G W Lazear mngr, 510 W High
- MT VERNON PAINT AND OIL CO THE, George D Neal Pres and Genl Mngr, F N Cotton Sec, Mnfrs and Wholesale Dealers of Paints and Oils 321 S Main

**THE WILKINSON ELECTRIC CO.**  
ELECTRICAL SUPPLIES, MACHINERY AND CONSTRUCTION  
Phones: Mt. Vernon 94  
Central Union 858

Office and Stock Room  
ELECTRIC  
LIGHT STATION  
MT. VERNON, O.  
W. B. WILKINSON, Mgr.

# ANKENY'S The Mecca

**M. T. LEE, PROP.**  
16 W. VINE ST.  
Wines, Liquors and Cigars

- Mt Vernon Matinee Club The, Barton M Critchfield sec, office Banning bldg
- MT VERNON MACHINE WORKS, Jacob H Brewer Propr, General Jobbing and Repair Work 9 S West (See page 6)
- Mt Vernon Public Library, n w cor Main and Sugar
- MT VERNON REFRIGERATING CO THE, John Hawk Pres, Joseph Myers Vice-Pres, Leander Hays Sec and Treas, Mnfrs of Ice, Cold Storage W Gambier and B & O Tracks (See page 2)
- MT VERNON SANITARIUM AND HOSPITAL, U S Clymer Propr, Baths of All Kinds, Electricity and Massage, Ladies' Shampoo, Trained Nurses Furnished 115 W Hamtramck, Citizens Tel 448 (See page adv)
- MT VERNON TELEPHONE CO THE, Frank L Beam Pres, Harry C Devin Sec, Philip S Kelsner Treas, E W Breece Supt, First Natl Bank Bldg, 1 E Vine
- Moushey Charles L [Anna], mach, h\* 404 E Hamtramck

**Wm. Welsh, Reliable Insurance** of all kinds. Farm and Tornado Insurance a speciality. REAL ESTATE — MONEY TO LOAN.  
(Wm. Welsh and J. A. Schaeffer.) Tels.: Citizens — Office 255, Res. 326, Bell 214R.  
OFFICE 2 and 4 BANNING BLDG., Over F. & M. Natl. Bank, Mt. Vernon, O. P. O. Box 261



# Mt. Vernon Sanitarium and Hospital

115 West Hamtramck St.  
Mt. Vernon, Ohio

NEW TELEPHONE 448

U. S. CLYMER, MANAGER  
MRS. U. S. CLYMER, MATRON



**T**HIS institution has been equipped with the most modern and approved apparatus obtainable for the treatment of the sick and care of surgical cases.

It is open for the use of any and all physicians and surgeons desiring first-class care and treatment for their patients. This enables the patient to choose their own physician or surgeon.

We take all classes of cases except contagious and offensive diseases.

Obstetrical cases will be given special attention.

Trained nurses furnished on short notice for all classes of patients both in and out of the city.

We give Turkish, Russian and Electric Light Baths, Head Shampoos, Facial and Head Massage, Swedish and German Massage, all kinds of hydrotherapeutic and electrotherapeutic treatments.

Our treatments are especially good for rheumatism, kidney and nervous troubles, poor circulation, lagrippe, colds, etc.

For further information or terms, write, telephone or call on us. Address all communications to U. S. CLYMER, Manager.

CITIZENS PHONE 448

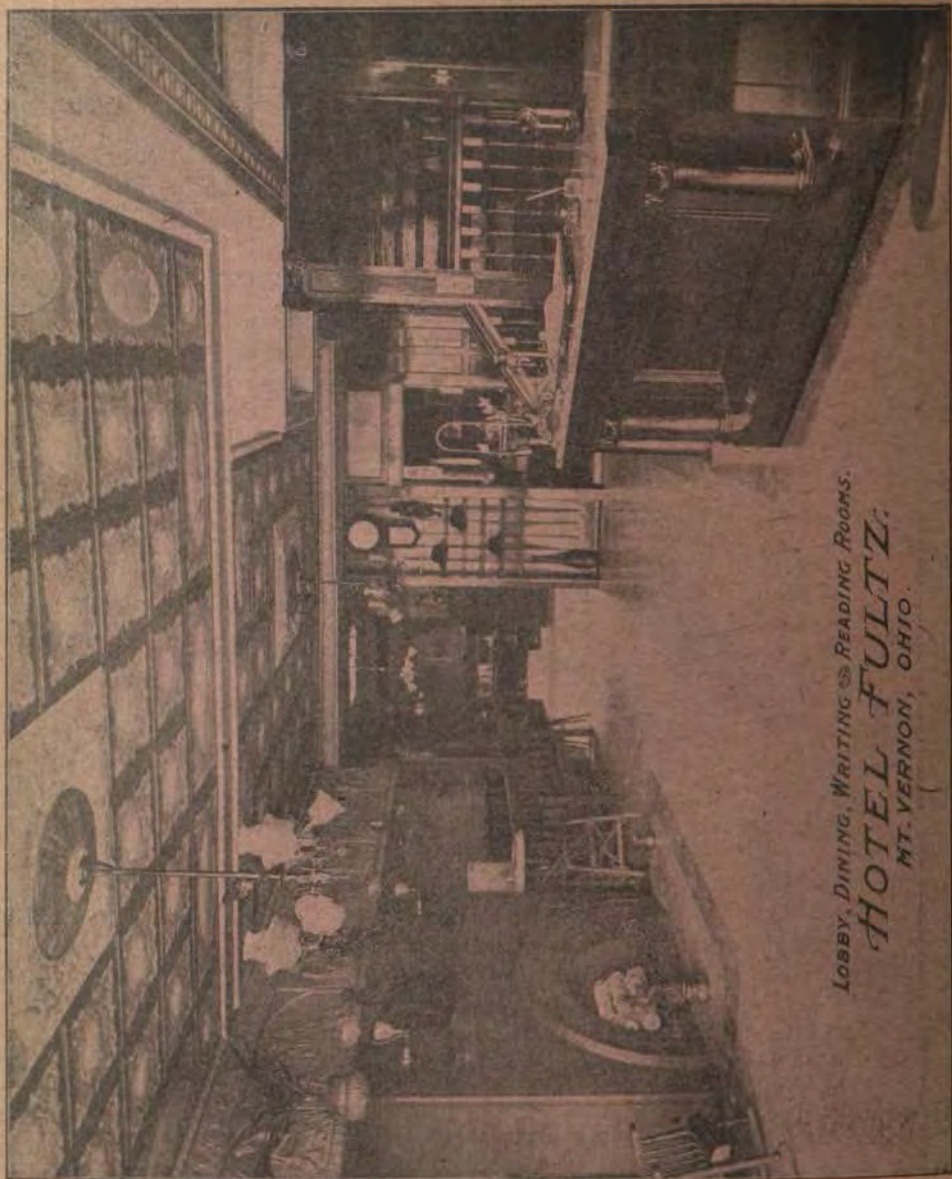

*LOBBY, DINING, WRITING & READING ROOMS.*

**HOTEL FULTZ.**  
MT. VERNON, OHIO.

Managed by one who has spent the major part of his life in hotels, by one who knows just what is needful to make the average traveler happy and content.

**J. J. FULTZ, PROPRIETOR**

**MOTTO:** Every man his fellows equal.  
Same charge to all.

**H. S. CAMPBELL & CO. Real Estate**  
 THE BIGGEST AND BEST COMPANIES IN THE CITY  
 LOANS and INSURANCE  
 112 1-2 SOUTH MAIN STREET

**WALL PAPER** LARGEST STOCK  
 LOWEST PRICES  
**ARNOLD'S**  
 ARTISTIC PATTERNS

FRENCH'S MT. VERNON DIRECTORY, 203

- Mowery Silas E [Barbara], painter, h\* 14 E Water  
 Mowry Christina (wid John), b 308 E Burgess  
 Moxley George, bricklayer, b 508 Gambier av  
 Moxley Harry H [Marie], molder, h 800 N Gay  
 Moxley James K [Millie B], carp, h\* 530 N McKenzie  
 Moxley Melinda E (wid James), h s s Wooster 1 e of McKenzie  
 Moxley Retta, b s s Wooster av 1 e of McKenzie  
 Moxley Wm H [Fannie], lab, h 8 Elizabeth  
**MULHANE LAWRENCE W REV**, Pastor St Vincent De Paul's Church, h 8 N McKenzie  
 Mulhane Nora, b 124 E Vine  
 Mullin Andrew B, clk, b 116 E Hamtramck  
 Mullin G Burch, mach, b 116 E Hamtramck  
 Mullin John W [Lizzie S], supt C & G Cooper Co, h\* 106 W Sugar  
 Mulvaney Oscar M [Elizabeth], mach, h 104 N Norton  
 Mulvaney Robert, clk, b 104 N Norton  
 Mumaw Marion M [Ada], janitor, h\* 809 N Gay  
 Munford Clyde, glasswkr, r 402 E Front

**Meyer, Lindorf & Trigg** Carpets  
**DEPARTMENT STORE**

- Murdock Joseph, glasswkr, b 618 W Gambier  
 Mulock Edwin C [Nancy C], agt The Ohio Fuel Supply Co, h 401½ E Vine  
 Murphy Abigail Mrs, b 303 E High  
 Murphy Anna F, student, b 600 W Gambier  
 Murphy Catherine H, student, b 600 W Gambier  
 Murphy Charles, mngr, b 303 E High  
 Murphy George B, cigarmkr, b 600 W Gambier  
 Murphy Gertrude L, b 925 W High  
 Murphy John A, carp, b 600 W Gambier  
 Murphy John F [Minnie M], lab, h 200 Chester  
 Murphy Kate (wid Wm), h\* 103 S Catherine  
 Murphy Marcena M [Elizabeth C], notary public 30 Public Square, h\* 104 Park  
 Murphy Margaret A, clk, b 600 W Gambier  
 Murphy Martin J [Margaret], contr carp, h\* 600 W Gambier  
 Murphy Mary E, dressmkr, h 600 W Gambier  
 Murphy Michael, carp, b 600 W Gambier  
 Murphy Michael F, student, b 600 W Gambier

**DR. E. C. BEGGS** DENTIST  
 Crown & Bridge Work  
 COLUMBIA BLDG., N. E. Cor. PUBLIC SQ. AND HIGH ST.

**Harrison Burial Association**  
 CHAPELBAR & CO., OFFICIAL UNDERTAKERS  
 4 North Main Street  
 Both Phones

**THE NATIONAL CASH REGISTER CO.** OFFICE: STAUFFER BLK., MT. VERNON, OHIO  
 GEO. C. VAIL, SALES AGENT AND MANAGER  
 Any one desiring a New National Cash Register, a Second-Hand one, or needing Repairs or any Supplies, Call by Phone or Address Box 231

OFFICE OPEN EVERY SATURDAY ALL DAY  
 CITIZENS PHONE 2868 BELL PHONE 1968

# Bogardus & Co.

PAINTS, OILS AND  
 VARNISHES, WHITE  
 AND RED LEAD

PHONE 180

104

FRENCH'S MT. VERNON DIRECTORY.

**MURPHY OLIVER F** [Eliza O], Clk Clinton Twp and Insurance, also Notary Public 2½ N Main, h\* 925 W High (See page 12)

Murray Alice, b 435 N Sandusky

Murray George [Anna], watchman, h Miller (S V)

Murray Jacob [Emma B], mach, h\* 107 Oak

Murray Jacob P, mach, b 435 N Sandusky

Murray Margaret, dressmkr, b 435 N Sandusky

Murray Mary (wid Patrick), h\* 435 N Sandusky

Murray Wm S, lab, b Miller (S V)

Murray Wm Mrs, solicitor, b 711 E Vine

Murrin Bessie M, phone opr, b 434 N Sandusky

Murrin Thomas J [Nellie], mach, h\* 434 N Sandusky

Murtaugh James C, mach, b 522 Gambier av

Murtaugh Mary A, dressmkr, b 526 Gambier av

Murtaugh Patrick [Mary], foreman, h\* 522 Gambier av

Murtaugh Thomas, student, b 522 Gambier av

Myers C Alonzo [Mary], painter, h 111 E Sugar

Myers Cloyd S [Bertha], helper, h s s Gambier rd 2 e of bridge

## McNABB'S GROCERY

Both Phones 77

Best Grade Groceries,  
 Choicest Fruits,  
 FRESH VEGETABLES

Myers Edward W [Belle], car repr, h 105 S Catharine

Myers Eliza E, h\* 601 Gambier av

Myers George W [Lavinia], cement wkr, h 214 N Adams

Myers Jesse, plumber, b 113 E Water

Myers Joseph [Clementine], supt, h 300 W High

Myers Jacob B [Margaret], farmer, h\* 909 Gambier av

Myers John N [Lorette J], clk, h\* 401 E Front

**MYERS JOSEPH, Vice-Pres The Mt Vernon Refrigerating Co, res Monroe Twp**

Myers Louisa J (wid Wm H), h 309 S Gay

Myers Mary, b 300 W High

Myers Thomas, blksmith, b 107 S Catharine

Myers Wm B [Nora B], painter, h 218 N Jefferson

## N

Nagy Mary, dom 530 Gambier av

**NASSAU FIRE INSURANCE CO OF BROOKLYN,**  
 N Y, Charles K Salisbury Agt, 26½ Public Square,  
 West Side (See front cover)

# B. E. SALISBURY

**BUGGIES, PHAETONS  
 SURREYS AND RUNABOUTS  
 SPRING WAGONS and FARM MACHINERY of All kinds**

# ED. DEVER

SELLS REXALL REMEDIES

**Woolson's Racket Store**  
Everything for the Housekeeper  
COR. MAIN AND GAMBIER

**L. C. PENN**

Sells Pianos, Organs, Sewing  
Machines, Talking Machines  
and Everything in Music.

Bell Tel. 183W Citizens Tel. 254F 14 SOUTH MAIN ST.

FRENCH'S MT. VERNON DIRECTORY.

205

**NATIONAL CASH REGISTER CO THE**, George C  
Vail Sales Agt and Mngr, Cash Registers and Sup-  
plies North Side Public Square, Stauffer Bldg, Citi-  
zens Tel 286B, Bell Tel 196R (See left side lines)

**NATIONAL LIFE INSURANCE CO OF VERMONT**,  
Welsh & Schaeffer Agts, 2 Banning Bldg (See  
right bottom lines)

National Supply Co, Joseph C Dallow mngr, 13 W Vine

**NATIONAL UNION FIRE INSURANCE CO OF  
PITTSBURGH PA**, Stream & Rimer Agts, 135½ S  
Main (See left center lines)

Neal Edith M, student, b 906 W High

**NEAL GEORGE D** [Harriet E], Pres and Genl Mngr  
The Mt Vernon Paint and Oil Co, h\* 120 E Vine

Neal Georgie V, milliner, b 906 W High

Neal Hugh [Eva], (Neal & Sapp), h 906 W High

Neal Hugh C, clk, b 906 W High

**NEAL & SAPP** (Hugh Neal, Burgess E Sapp), Attor-  
neys-at-Law 130 S Main, Citizens Tel 651B

**BRADFIELD & DAVIS**  
**RESTAURANT and LUNCH ROOM** 1st Nat'l Bank Bld.  
3 EAST VINE ST.

Neass Frederick M [Minnie B], clk, h 109 E Curtis

Neass Sraah A (wid George W), b 106 E Curtis

Neely Anna R, dressmkr, b 302 N Catharine

Neely Matilda (wid James), h\* 302 N Catharine

Neff Frank, bartndr, r 305 S Gay

Nell Frank J [Emma], lab, h\* 505 E Burgess

Nelson Ernest, molder, b Martinsburg rd (S V)

Nelson Henry C [Lucinda J], blksmith, h\* 204 Greenwood  
av

Nelson Laura, phone opr, b 302 W High

Newcomer Wm V [Nora E], lab, h\* 17 Prospect

**NEW ERA RESTAURANT**, Bradfield & Davis Proprs,  
3 E Vine (See right center lines)

New Guilford Oil & Gas Co, Judson Vincent sec, 106 S  
Main

**NEW KNOX NATIONAL BANK THE**, John S Ring-  
walt Pres, Desault B Kirk and John M Ewalt Vice-  
Pres, Archie C Collins Cashr, Wm A Ackerman  
Asst Cashr, s w cor Main and Public Square (See  
inside back cover)

**A Pointer! 98 WARNER MILLER'S**  
**For WINES and LIQUORS** for FAMILY and MEDICINAL USE  
224 SOUTH MAIN STREET

**A. B. STEVENS**

**STAPLE AND FANCY  
GROCERIES**

**214 WEST  
HIGH ST.**  
Both Phones

# LOREY'S DRUG STORE

Sign of the "OWL CLOCK"

115 South Main St.  
BOTH PHONES

206

FRENCH'S MT. VERNON DIRECTORY.

NEW JERSEY FIRE INSURANCE CO OF CAMDEN, N J, Stream & Rimer Agts, 135½ S Main (See left center lines)

NEW JERSEY PLATE GLASS INSURANCE CO THE, Stream & Rimer Agts, 135½ S Main (See left center lines)

Newlon Arthur, lab, b 425 N Sandusky

Newman Jerome, b 1 Anne

Newman Wm E [Anna B], lab, h\* 7 Locust

Newsome Wm, lab, b 531 N McKenzie

Newsom Wm, lab 205 E Gambier

Newton John P, draftsman, h 303 E Vine

Newton Katharine (wid Oren), b 303 E Vine

Newton Wm W [Laura M], lab, h (3) 105 Maplewood av

Neyer Joseph, molder, b 200 W Chestnut

Nichel Mary A (wid George), b Columbus rd (S V)

Nichols Archie, carp, b 202½ W Vine

Nichols Edward, glasswkr, b Columbus rd (S V)

Nichols John [Mary A], h\* 206 N Division

## F. G. MARDIS

## PIANOS

Citizen Phone 511B, Bell 113R  
South Side PUBLIC SQUARE

Nicklin Sarah (wid Arthur), b 518 E Burgess

Nixon Dee C [Lucy], (Nixon & Shrimplin), h 104 E Hamtramck

Nixon Harry W, clk, b 104 E Hamtramck

Nixon Harvey, truckmkr, r 16 E Front

Nixon Isabelle B, physician 403 E Front, b same

Nixon Michael [Clara J], clk, h\* 403 E Front

Nixon & Shrimplin (Dee C Nixon, Harvey Shrimplin), meat 230 S Main

Nolen John, mach, b s s New Gambier rd, 5 e of Bridge

Nolen Katharine, b s s New Gambier rd 5 e of Bridge

Nolen Martin [Mary], helper, h\* s s New Gambier rd 5 e of Bridge

Nolen Clarence, glasswkr, b Columbus rd (S V)

North Alice Mrs, nurse, b Columbus rd (S V)

NORTHWESTERN ELEVATOR AND MILL CO THE, Wm M Coup Supt, n s Chestnut r e B & O R R

Norrick Wm C, clk, b 805 N Gay

Norton & Kindrick (Sarah E Kindrick), millinery 109 S Main

## Stauffer

## SUITS MADE TO ORDER

2 NORTH MAIN ST.

TRUNKS and HAND LUGGAGE

**The COTTAGE RESTAURANT**

A boy may love a girl, that is his business;  
A girl may love a boy, that is her business;  
If they get married, that is their business;  
If they get hungry, that is our business.

**N. W. Cor. Public Square and West High St., Mt. Vernon, Ohio. New Phone 426**

**315 SOUTH MAIN STREET MT. VERNON, OHIO**

**VERMONT MONUMENT CO.**

**Wholesalers and Retailers  
OF ALL KINDS  
GRANITE**

# C. A. Beck, D. D. S.

14 South Main Street

Phone F 529

FRENCH'S MT. VERNON DIRECTORY.

207

**NORWICH UNION FIRE INSURANCE SOCIETY**  
THE, H S Campbell & Co, Agts, 112 S Main (See right inside lines)

**NOVELTY STORE THE, Stephan & Lorentz Proprs,**  
Notions of All Kinds 200 S Main (See page 6)

Nuble Benjamin W N [Saint M], janitor, h 108 E Front

Nugent Wm, lab, b 623 W Gambier

Nutting Wm, bartndr, b 6½ E Front

Nye Emily (wid James), h\* 30 Belmont av



Oberholtzer H Erwin, carp, b 207 Coshocton av

Oberholtzer John [Laura], carp, h\* 207 Coshocton av

O'Brien James, lab, b 107 E Water

O'Brien Laurence J, student, b 28 Railroad

O'Brien Leo, gatherer, b Columbus rd (S V)

O'Brien Martin, lab, b 28 Railroad

O'Brien Michael [Marv], police, h\* 28 Railroad

O'Brien Robert, lab, b 28 Railroad

## Meyer, Lindorf & Trigg

### DEPARTMENT STORE

Dry Goods

O'Brien Zita H, dressmkr, b 28 Railroad

O'Bryan Albert, plasterer, b 214 E Burgess

O'Connor Carlos D, b 801 W High

O'Connor Della C Mrs, dressmkr, h\* 801 W High

O'Connor Ethel M, b 801 W High

Odbert Thomas [Elizabeth], h\* 110 W Chestnut

Odell Daniel H [Emma], trav photogr, h\* 303 E Burgess

Ogg Clementine, milliner, b Kokosing Flats

Ogg James S [Adeline], lab, h 403 N Mulberry

Ogg Walter S, mach, b 403 N Mulberry

Ogle Alexander C jr, bkkpr, b 501 E Chestnut

O'Harra Mary E, h Cooper Flats

**OHIO FARMERS' INSURANCE CO THE, Welsh & Schaeffer Agts, 2 Banning Bldg (See right bottom lines)**

**OHIO FUEL SUPPLY CO THE, Edwin C Mulock Agt, 48 Public Square, East Side**

**OHIO GERMAN INSURANCE CO, Welsh & Schaeffer Agts, 2 Eanning Bldg (See right bottom lines)**

**OHIO MUTUAL INSURANCE CO, Welsh & Schaeffer Agts, 2 Banning Bldg (See right bottom lines)**

## Sanderson & McCreary

301 WEST HIGH STREES

BOTH PHONES

Cement, Wall Plaster,

### LUMBER

AND ALL KINDS OF

Building MATERIALS

**SECOR & TINKEY, Bakers, Grocers and Feed**

Both Phones. 12 E. GAMBIER ST., MT. VERNON, O. Prompt Delivery. See us when you want to Buy or Sell anything in our line.

and LICENSED EMBALMERS 4 N. MAIN ST., Both Phones Free Ambulance Service

**CHAPPELEAR & CO., Undertakers**

# FRANK E. KIRBY & CO.

IN THE LEAD FOR  
Picture Frames  
AND  
Framed Pictures

107 SOUTH MAIN ST. PHONE 5

208

FRENCH'S MT. VERNON DIRECTORY.

OHIO UNDERWRITERS' MUTUAL INSURANCE CO, Welsh & Schaeffer Agts, 2 Banning Bldg (See right bottom lines)

OIL WELL SUPPLY CO, Henry B Walker Mngr, Steam, Water, Oil and Gas Supplies 10 N Main, Citizens Tel 175, Bell Tel 94

Olds Aggie B, dressmkr, b 2 Anne

Olds Amanda (wid Luther), h\* 2 Anne

Olds Edson A, lab, b 2 Anne

Oliver Lewis K [Mary A], foreman, h 103 N Norton

Oliver Otho R, helper, b 508 Gambier av

Olmlor John, glasswkr, b Columbus rd (S V)

Olphant Budd, lab, b Miller (S V)

Org Palmer, lab, r 305 S Gay

O'Rouke James P [Catherine], tmstr, h 109 W Front

Orthenberger Wm J [Rachel], coremkr, h 604½ W Gambier

Osborn Charles H [Mary E], h\* 924 W High

**IT PAYS TO TRADE WITH R. F. MANTZ & CO.**

**THE BIG DEPARTMENT STORE 211-213 S. MAIN ST.**

Osborn Fred R [Pearl M], packer, h 707 W Vine

Osborn Ray W, patmkr, b 924 W High

Osborne Frederick C [Anna L], lab, h 700 Gambier av

Osenbaugh Harry, snapper, b 306 E High

Osenbaugh Wm [Sarah L], barber 304 S Main, h 306 E High

Ottinger Arminda Mrs, housekpr 20 E Vine

Overton Alfred, tool dresser, b Columbus rd (S V)

Overton J B, driller, b Miller (S V)

Owen Bernice G, student, b 518 E Burgess

Owen Bertha M, b 518 E Burgess

Owen Elizabeth N Mrs, h 518 E Burgess

**OWEN FRANK V [Bessie M], Attorney-at-Law, Pres The Farmers' and Merchants' Natl Bank, Banning Bldg, Citizens Tel 128, h n s Belmont Av, Citizens Tel 132, Bell Tel 256R**

Owen John F, lab, b Martinsburg rd (S V)

Owen Robert K, student, b F V Owen

Owen Stella F, phone opr, b 518 E Burgess

**Keeley Cure**  
SPACIOUS MANSION.  
Ample Grounds.  
Book Free.  
Only Cure in Ohio.

**FOR LIQUOR AND MORPHINE HABITS.**

Is the only sure and rational treatment for persons addicted to Drink and Drugs. Send for Free Booklet and Terms.

1087 N. Dennison Ave., Columbus, O.

**GENERAL CONTRACTORS**  
and Dealers in SEWER PIPE, FIRE CLAY AND BRICK AND ALL KINDS OF CEMENT WORK.

**Church & Wise**  
608 EAST FRONT ST. Both Phones

**JEWELL THE ROOFER**

SLATE AND METAL ROOFING,  
SPROUTING, CORNICE, WARM AIR  
FURNACES, STEEL CEILINGSS.

R. M. JEWELL, Mgr.

Phones: Residence — Ind. No. 186F: Shop — Ind. No. 186B, Bell Main 78R

9 EAST FRONT ST.



# McCormick HIGH - GRADE FURNITURE

FRENCH'S MT. VERNON DIRECTORY.

209

Owens George F [Helen E], jeweler, h\* 107 Coshocton av  
Oyler Byron, painter, r 102 S Mulberry

## P

PABST MILWAUKEE BEER, George Smithhisler  
Agt, 15-17 W Vine, Citizens Tel 43, Bell Tel 88 (See back fly leaf)

Paddock Sarah B (wid Edwin), h\* 514 E Chestnut  
Pahl Carl [Martha], meat 204 S Main, h 1008 W Vine  
Pahl Charles, mach, b 705 E Chestnut  
Pahl Leonard [Rose], mach, h\* 705 E Chestnut  
Pahl Rose, b 705 E Chestnut  
Paige John W [Eva], meat n s Public Square, h\* 209 E Hamtramck

Paige Marie, b 209 E Hamtramck  
Pairing Nancy, dish washer Curtis House

## G. R. BAKER & SON PHARMACISTS

and Manufacturers of ELIX CAPCINE for the Cure of Headache, Sour Stomach, Indigestion, Heartburn, &c., &c.

PALACE DRUG STORE, Craft & Taugher Proprs, Drugs, Stationery, Toilet Articles and Sporting Goods n e cor Public Square, Citizens Tel 36 (See front cover)

Paques Bertha, b 704 W Chestnut  
Paques John [Jennie], blower, h 704 W Chestnut  
Paques Jule, glasswkr, b 704 W Chestnut  
Paques Octave, glasswkr, b 704 W Chestnut  
Park Bess M, student, b 501 N Main  
Park Daniel M [Nellie C], lumberman, h 501 N Main  
Park J Vance, student, b 501 N Main  
PARKER BENJAMIN R [Frances M], (Parker & Riley), h\* 806 E Gambier  
Parker David [Nancy E], lab, h 42 Mansfield av  
Parker Edward L, clk, b 501 E Vine  
Parker Eleanor E, b 42 Mansfield av  
Parker Ethel G, b 314½ S Main  
Parker Harry L, painter, b 212 E Front  
Parker H Clay [Frances], shoes 100 S Main, h\* 501 E Vine  
Parker H Clay jr, b 501 E Vine  
Parker James D [Bessie], painter, h 301 S Boynton  
Parker Joseph B [Bertha A], carp, h\* 500 Ridgewood av

## G. R. SMITH & CO. LUMBER

CITIZENS PHONE 621 BELL PHONE 50 W 110 SOUTH MECHANIC

Save Money by Buying of **WM. A. LEACH LUMBER CO.** BUILDING MATERIAL OF ALL KINDS  
 SOUTH MULBERRY STREET, OLD ARTIFICIAL GAS PLANT CITIZENS TEL. 258 BELL TEL. 379

Perfect Fitting

Our Tailor-Made Suits are made to fit you perfectly. No custom-made suit ever did this —

SOUTH MAIN STREET  
SIPE & WHITE

# Ringwalt's

DRY GOODS, Carpets,  
Notions, Curtains  
and WINDOW SHADES

210

FRENCH'S MT. VERNON DIRECTORY.

Parker Orva F [Bertha], blksmith, h\* 108 N Center Run  
Parker Rose, smstrs, b 108 N Center Run  
Parker Thomas H [Frances], h 208 E Front  
Parker Wm [Alice M], lab, h 314½ S Main  
Parker Wm C [Phoebe A], farmer, h\* 904 N Mulberry  
Parker Wm S H, painter, b 42 Mansfield av

**PARKER & RILEY** (B R Parker, Samuel Riley), Staple and Fancy Groceries, Fresh and Salt Meats, Flour and Feed, Both Phones, 101 Coshocton Av (See page 9)

Parke Thomas, h\* 5 Wooster av  
Parmenter Arthur S, clk, b 404 N Mulberry  
Parmenter Edward M [Alice C], clk Board of Public Service, b 707 W Vine  
Parmenter Grace (wid Stephen A), h\* 404 N Mulberry  
Parnell Charles, student, b 202 N Jefferson  
Parnell Gilbert, saloon s s of High 1 w of B & O R R, h 202 N Jefferson  
Parnell Harry [Lucie W], mach, h\* 430 N Sandusky

## STREAM & RIMER

L. A. Stream  
Wm. F. Rimer 135½ S. Main, Mt. Vernon

## REAL ESTATE

— LOANS —  
Fire and Life Ins. Agts.

Parnell Stephen, bartndr, b 202 N Jefferson  
Parnell Stephen H [Ellen], lab, h\* 202 N Jefferson  
Parnell Thomas, mach, b 202 N Jefferson  
Parr Gertrude E, clk, b 304 E Front  
Parr Harriet A (wid Henry), h\* 304 E Front

**PARR SILAS** [Harriet A], Boots and Shoes, Rubbers, Trunks and Valises 3 S Main, h\* 404 N Gay, Citizens Tel 367B

Parrott Alpha W [Lillie M], (L M Parrott & Co), h 1 W High

Parrott Bertha G, phone opr, b 1 W High  
Parrott Bessie M, student, b 110 N Catherine  
Parrott Evalina O, h\* 21 Mansfield av

Parrott Frank A [Nellie M], bkkpr, h\* 306 W Chestnut

**PARROTT LILLIE M** (L M Parrott & Co), h 1 W High

**PARROTT L M & CO** (L M and A W Parrott), Proprs Cottage Restaurant 1 W High, Citizens Tel 435B (See left side lines)

Parrott Lulu V, clk, b 1 W High

Parrott Milton P, student, b 110 N Catherine

## J. A. Schaeffer, Attorney-at-Law

OFFICE: 2 and 4 BANNING BUILDING  
Over F. and M. Natl. Bank, Mt. Vernon, O. P. O. Box 261

Practice in State and Federal Courts. Attorney for Bonding Company.

RELIABLE INSURANCE  
(Wm. Welsh & J. A. Schaeffer)

**WM. MILD**  
Agt. Hard and Soft COAL  
CITIZENS PHONE 455  
WEST GAMBIER ST., OPP. QUAIL MILL

**THE WILKINSON ELECTRIC CO.**  
ELECTRICAL SUPPLIES, MACHINERY AND CONSTRUCTION  
Phones { Mt. Vernon 94  
Central Union 858

Office and Stock Room  
ELECTRIC  
LIGHT STATION  
MT. VERNON, O.  
W. B. WILKINSON, Mgr.

# For LIGHT and HEAT BEST RESULTS LEAST COST ARNOLD'S

FRENCH'S MT. VERNON DIRECTORY.

211

## Harrison Burial Association

CHAPPELEAR & CO., OFFICIAL UNDERTAKERS

Both Phones

4 North  
Main Street

- Parrott T Benton [Lula], clk, h\* 110 N Catherine  
 Parrott Wm L [Louise E], farmer, h\* Newark rd (S V)  
 Passmore Charles [Elizabeth], blksmith, h\* 210 E Pleasant  
 Passmore Wm J, clk, b 210 E Pleasant  
 Pataskala and Hebron Telephone Co, Dwight E Sapp  
 sec and treas, 3-8 Struble bldg  
 Patoux Irma, b 812 W Gambier  
 Patoux Leander [Felicia], blower, h\* 812 W Gambier  
 Patoux Oscar, gatherer, b 812 W Gambier  
 Patterson Alice S, b 503 E High  
 Patterson Clifton R [Mary], trav agt, h 122 E Vine  
 Patterson Frances, h\* 503 N Mulberry  
 Patterson Florence B, student, b 503 E High.  
 Patterson Henry, seed and grain, h\* 8 S Gay  
 Patterson Jennie, b 8 S Gay  
 Patterson John C [Virginia], agt B & O, h\* 503 E High  
 Patterson Joseph A [Ida A], trav agt, h 505 N Main  
 Patterson Mary C, student, b 503 E High

### Meyer, Lindorf & Trigg DEPARTMENT STORE

**SUITS**

- Patterson Susie R, b 107 N Main  
 Pautelson Abraham L, mason, b Columbus rd (S V)  
 Paul Flora B, b 419 N Sandusky  
 Paul Iva B, student, b 419 N Sandusky  
 Paul Jacob [Sarah E], lab, h\* 419 N Sandusky  
 Pauquinn August [Louise], shoot opr, h\* 8 Ringold  
 Paxton John S [Mary], vet surg, h\* 202 N Division  
 Payne Charles, snapper, b Columbus rd (S V)  
 Payne John C [Fannie], painter, h 11½ W Vine  
 Payne Hulda (wid Henry), h 217½ S Main  
 Payne Lura, clk, b 606 W Vine  
 Payne Malinda A (wid James H), h\* 212 N Jefferson  
 Payne Samuel P, lab, b 212 N Jefferson  
 Payne Thomas W [Bertha], r 109 E Water  
 Payne Wm M [Eva], farmer, h\* n s Gambier rd r e of  
 bridge  
 Payton Hannah (wid Wm H), h 408 W High  
 Peairs Bessie M (wid Clarence W), b 117 W Pleasant  
 Peairs Maggie J, b 307 W Hamtramck  
 Peaier Lena A, mngr, b 608 E Chestnut  
 Pealer Martha A (wid Mablon), h\* 608 E Chestnut

CALL ON **Frank L. Mitchell**

**Tinner and Sheet  
Metal Roofer**

Furnaces, Skylights and Cornices.  
 Best Prices Consistent with first-  
 class work. ESTIMATES GIVEN

404 West Vine St. Citizens Phone 737 B

Agent for Celebrated  
**White Sewing  
 Machine**

**CLOUGH**

**JEWELER - OPTICIAN**  
 13 SOUTH MAIN STREET

# Bogardus & Co.

HAY CARRIERS, ROPE,  
Binder and Fodder  
TWINE. Agents for  
American WIRE FENCE

PHONE 180

212

FRENCH'S MT. VERNON DIRECTORY.

Pealer Wilson [Eunice], carp, r 16 E Front  
Peardon Mary E (wid John), h\* 112 E Pleasant  
**PEARL LAUNDRY**, J G Lybarger Propr, n e cor Pub-  
lic Square, Citizens Tel 135F, Bell Tel 96, Works  
12-14 E Front, Citizens Tel 135B (See bottom  
edge)

Pearl Samuel [Bessie], lab, h 103 Brown  
Pearson Mary E (wid Dana C), b 502 E High  
Pease Harry L, cutter, b 101 N Mulberry  
Pegan Edward, barber, r 103 N Main  
Pelton Arthur W [Lucy A], painter, h 15 Railroad  
Pelton Bessie, b 103 Cedar  
Pelton Bessie E, dressmkr, b 35 Mansfield av  
Pelton Catharine A (wid Marquis T), b 14½ Railroad  
Pelton Fred M [Kate A], engr, h 35 Mansfield av  
Pelton Jason C [Bertha], blksmith, h 103 Cedar  
Pelton Robert L, appren, b 35 Mansfield av  
Pemberton Colin, blower, b Columbus rd (S V)  
Pembroke J Gilbert [Eleanor], tmstr, h Martinsburg rd  
(S V)

## The SHUMAKER Electric Construction Co.

F. & M.  
Bank  
Bldg.

**ELECTRICAL SUPPLIES and MACHINERY**

Citizens  
Phone  
B-741

Pembroke Wm F [Blanche H], mach, h 203 W High  
Fence Emma F, nurse, b 1 Mansfield av  
Pence Sarah A Mrs, solicitor, h 1 Mansfield av  
**PENN EZEKIEL C** [Sarah], City Slsmn L C Penn, h\*  
113 E Vine

Penn John W [Mina A], lab, h 903 N Mulberry  
**PENN LAWRENCE C**, Pianos and Organs, Sewing  
Machines, General Musical Merchandise 14 S Main,  
Citizens Tel 254F, Bell Tel 183K, b 113 E Vine  
(See right top lines)

Penn Vernon, glasswkr, b Columbus rd (S V)  
Pennell Edna E, b 205 N Main  
Pennell Wm W, physician s w cor High and Gay, h\* 205  
N Main

**PENNSYLVANIA FIRE INSURANCE CO THE**, H  
S Campbell & Co Agts, 112 S Main (See right in-  
side lines)

Penrose Blanch S, b 116 E Burgess  
Penrose Edith, b 212 E Front  
Penrose Elizabeth (wid Lukins S), h\* 702 W Chestnut

# TRY REXALL 93 HAIR TONIC

**J. C. ARMSTRONG & SON**  
125-127 SOUTH MAIN ST.  
BOTH PHONES  
The Leading GROCERS  
EVERYTHING GOOD TO EAT

# B. E. SALISBURY

**BUGGIES, PHAETONS  
SURREYS AND RUNABOUTS**  
SPRING WAGONS and FARM MACHINERY of All Kinds

# Go to Browning on the Corner

For all kinds of **DRY GOODS** and **NOTIONS**

FRENCH'S MT. VERNON DIRECTORY.

218

Penrose Florence I, b 117 E Hamtramck  
 Penrose Lena (wid Elmer P), h 212 E Front  
 Penrose Morris [Elizabeth J], lab, h\* 103 S Norton  
 Perdue James L [Ada A], mach, h\* 438 N Sandusky  
 Perkins Benton W, nailer, b 107 E Water  
 Perkins Clell B, clk, b Columbus rd (S V)  
 Perkins Dennis C, clk, b Columbus rd (S V)  
 Perkins Otto J [Rosa], lab, h\* 110 Coshocton av  
 Perkins Patrick, molder, b 207 W Chestnut  
 Perrin Charles R, lather, b Martinsburg rd (S V)  
 Perrin John, lab, b 211 Chester  
 Perrin John W [Lorinda], lab, h Martinsburg rd (S V)  
 Perrin Madison, lab, b 211 Chester  
 Perrin Nancy J, h 6 E Gambier  
 Perrin Walter R [Chloie G], h\* 210 Chester  
 Perrine Alfred A [Sadié], mach, h 808 E Vine  
 Perrine Effie L, student, b Academia  
 Perrine George A, student, b Academia  
 Perrine Ivan H [Almira], carp, h 403 N Sandusky  
 Perrine Oliver B [Jennie], bricklyr, h Academia

## THE T. H. CLARK LUMBER CO.

For **LUMBER** and **BUILDING MATERIAL**

320 - 326 S.  
 MAIN STREET

Both Phones  
**223**

Perrine Rebecca J Mrs, b Academia  
 Perry Edward, lab, b 4 Walnut  
 Perry Wm L [Myrtle M], police, h\* 432 N Sandusky  
 Peterman Building, n e cor Main and Gambier  
 Peterman Louise L, b 506 E High  
 Peterman Samuel H [Johanna A], ins s e cor Main and  
 Gambier, h\* 104 E Gambier  
 Peters Robert [Augusta], glasswkr, h 7 W Gambier  
 Peterson Jesse D [Maggie B], lab, h 301 N West  
 Pettitgirard Edmond [Pauline], glasswkr, h Crystal av (S  
 V)  
 Petsacos Emanuel, fruits 407 S Main, h Roberts Flats  
 Pette Nestor [Julia], glasswkr, h 105½ N Adams  
 Petterson Hugo, designing engr, h 109 W Chestnut  
 Pettit Y Lenora Mrs, smstrs, b 205 German  
 Peugh Clarence G [Elizabeth], molder, h\* 405 Walnut  
 Peugh George W [Ollie M], molder, h\* 405 Walnut  
 Peugh Ralph L, appren, b 405 Walnut  
 Pfautz Ruth, student, r 7 E Sugar  
 Phifer Anna C, b 110 E High

**R. WEST** *The Merchant Tailor*  
 EAST SIDE PUBLIC SQUARE

**A. B. STEVENS**

**STAPLE AND FANCY  
 GROCERIES**

**214 WEST  
 HIGH ST.**  
 Both Phones

Everything for the Housekeeper  
**COR. MAIN AND GAMBIER**

**Woolson's Racket Store**

# LOREY'S DRUG STORE

Sign of the "OWL CLOCK" 115 South Main St.  
BOTH PHONES

214

FRENCH'S MT. VERNON DIRECTORY.

Phifer John J [Jennie H], h 110 E High  
 Phifer Lucinda (wid James D), b 7 E Sugar  
**PHILADELPHIA CASUALTY CO THE**, H S Campbell & Co Agts, 112 S Main (See right inside lines)  
 Phillips Bertha W, clk, b 701 W High  
 Phillips Burley E, driver, b 1001 Gambier av  
 Phillips Catharine Mrs, h\* 703 E High  
 Phillips Dorus [Neva], h 323 N Norton  
 Phillips Edna M, b 802 W High  
 Phillips Grant [Sarah], trav agt, b 3 W Burgess  
 Phillips John, bartndr, b 108 W High  
**PHILLIPS JOHN R [Lenora]**, (Phillips & Gaines), h 900 W High  
 Phillips John W [Kate A], grocer 9 W High, h\* 701 W Gambier  
 Phillips Sarah W Mrs, r 401 N Main  
 Phillips Wm Q [Sarah E], lab, h 1001 Gambier av  
**PHILLIPS & GAINES** (John R Phillips, Thomas U Gaines), Livery, Feed and Sale Stables s s W Vine rear Weber's Bakery, Citizens Tel 757, Bell Tel 10W (See front cover)

## F. G. MARDIS | PIANOS

Citizen Phone 511B, Bell 113R  
South Side PUBLIC SQUARE

Phi Sigma Chi Chapter House, 110 N Main  
**PHOENIX INSURANCE CO OF HARTFORD**, CONN, THE, H S Campbell & Co Agts, 112 S Main (See right inside lines)

Pickard Dana J, tmstr, b 700 N Gay  
 Pickard Frederick A [Estella], woodwkr, b 613 E High  
 Pickard Laura M, clk, b 301 N Main  
 Pickard Mary V, b 301 N Main  
 Pickard Peter [Harriet J], physician 301 N Main, h\* 301 same

Pickard Ulysses G [Hattie H], fire chief, h 105 E Curtis  
 Pickard Wm [Jane], h\* 700 N Gay  
 Pierce Sumner S [Ida M], clk, h 601 W Vine  
 Pike Fidelia, b 200 E Burgess  
 Pilkington Bessie M, student, b 300 Park  
 Pilkington Henry W [Rosa], carp, h 300 Park  
 Pilkington Winifred E, smstrs, b 300 Park  
 Pinkley Jennie (wid Heli), b 505½ E Chestnut  
 Pipes Charles M [Ella], livery 105 W Front, h 202 E Front

**Stauffer** | **CLOTHING**  
 and **MEN'S FURNISHINGS**  
 2 NORTH MAIN ST. QUALITY AND PRICE RIGHT

**The COTTAGE RESTAURANT**  
 New Phone 426  
 N. W. Cor. Public Square and West High St., Mt. Vernon, Ohio.

A boy may love a girl, that is his business;  
 A girl may love a boy, that is her business;  
 If they get married, that is their business;  
 If they get hungry, that is our business.

**VERMONT MONUMENT CO.**  
 WM. MCGEE.  
 315 SOUTH MAIN ST., MT. VERNON, OHIO  
 ANY PRICE OR DESIGN.  
 WE SOLICIT YOUR TRADE.

# Dr. C. A. Beck, Dentist

14 SOUTH MAIN STREET

PHONE F529

FRENCH'S MT. VERNON DIRECTORY.

215

103 South  
Main Street  
Mt. Vernon, O.

**FISH & LYBARGER'S**  
SIGN OF THE  
BIG BOOT  
**CASH SHOE HOUSE**

GO TO  
**FOOTWEAR**  
For Reliable High Grade

- Pipes Eva V, dom 806 W High
- Pipes Howard, student, b 607 W Sugar
- Pipes James K [Julia H], blksmith, h\* 607 W Sugar
- Pitkin Ethel E, student, r 111 E Sugar
- Pitkin Ruth E, student, r 111 E Sugar
- Place James [Elizabeth], cooper, h\* 1004 W Vine
- Place John, carp, h\* Academia
- Platt James C, collr, b 302 E Hamtramck
- Platt Mildred M, student, b 302 E Hamtramck
- Platt Mona, b 302 E Hamtramck
- Platt Wm H, plasterer, h\* 302 E Hamtramck
- Pleckenpol Emma, tailoress, h\* 713 E High
- Plumber Jeremiah, lab, b 301 N Sandusky
- Plummer L Edgar, clk, b 106 W Pleasant
- Plumber Thomas M, lab, h 301 N Sandusky
- Plunk Bruce B, gas driller, b Granville rd (S V)
- Poivre Fred, gatherer, b Crystal av (S V)
- Poland Ivian, student, b 110 E Sugar
- Poorbaugh Leander S [Callie], lab, h\* 807 E Vine
- Popham Lewis B [Margaret L], h\* 414 N Sandusky
- Popham Lewis F, ball player, b 414 N Sandusky

**Meyer, Lindorf & Trigg**

**DEPARTMENT STORE**

**CLOAKS**

- Popham Julia (wid Elias), b 414 N Sandusky
- POPPLETON OREN [Ella M], Grocer 21 E Gambier, h\* 200 N Gay
- Porter Charles E [Ida B], carp, h 604 W Gambier
- Porter Dale C, appren, b 216 S Main
- Porter Elizabeth (wid George), h 214 E Pleasant
- Porter Ella, h\* 401 E High
- Porter Ethel M, dom 300 N Main
- Porter Fred M, molder, b 9 Locust
- Porter George W [Mable P], lab, h 35 Mansfield av
- Porter Harry J, baker, b 701 E Vine
- Porter Harry L [Rose E], collr, h 9 Locust
- Porter James E [Minnie], painter, h n s E Pleasant r e of Sychar rd
- Porter John A [Ada A], h\* 15 Prospect
- Porter John Q [Mary E], asst master mech, h\* 703 Gambier av
- Porter J Rollin [Bertha], lab, h\* 507½ E Burgess
- Porter Mae M, tchr, b 913 W High

**Sanderson & McCreary**

**LUMBER, CEMENT  
and WALL PLASTER**

ALL KINDS OF

**Building Material**

301 WEST HIGH STREET

BOTH PHONES

**CHAPPELLEAR & CO., Undertakers**  
and LICENSED EMBALMERS 4 N. MAIN ST., Both Phones Free Ambulance Service

# FRANK E. KIRBY & CO.

IN THE LEAD  
FOR  
GAS FIXTURES

107 SOUTH MAIN ST. PHONE 5

216

FRENCH'S MT. VERNON DIRECTORY.

**GENERAL CONTRACTORS**  
and dealers in all kinds of  
**Building Materials and High Grade Cement**  
CEMENT TRIMMINGS FOR STONE BUILDINGS A SPECIALTY.

Porter M Gertrude, b 401 E High  
Porter Marcus, h\* e s Quarry 3 s of Gambier av  
Porter Orin C [Mary R], lab, h\* 802 W Burgess  
Porter Robert S, student, b 703 Gambier av  
Porter Sherman [Viola], barber 7 W Vine, h\* 713 E Vine  
Porter Wallace C, lab, b J E Porter  
Porter Walter H, supt, b 401 E High  
Porter Wm A [Effie G], hats 131 S Main, h\* 601 N Main  
Porter Wm D [Mary J], grocer 318 S Main, h 225 same  
Postle Charles W [Phoebe], helper, h\* 712 E Front  
**POSTOFFICE, East Side Public Square**  
Postlewait Jarvis L (Hall & Postlewait), h\* Crystal av  
(S V)  
Potoux Leon, blower, b 812 W Gambier  
Potter Alverda, student, b Columbus rd (S V)  
Potter Clarence, glasswkr, b Columbus rd (S V)  
Potter Ernest, snapper, b Columbus rd (S V)  
Potter Glen, glasswkr, b Columbus rd (S V)  
Potter Robert [Nancy], b Columbus rd (S V)

## R. F. MANTZ & CO.

**Dry Goods, Carpets, Millinery, Housefurnishings**

Poulton Frank [Bertha], farmer, h Martinsburg rd  
(S V)  
Poulton Samuel [Effie], farmer, b Martinsburg rd (S V)  
Pouting John [Frances], h\* 502 Gambier av  
Powelson Byron E, driver, r 8 E Vine  
Power James, molder, r 105 N Mulberry  
Pratt Belle, r 7 E Sugar  
Pratt Mary (wid Sylvester), r 7 E Sugar  
**PREFERRED ACCIDENT INSURANCE CO OF**  
N Y, Stream & Rimer Agts, 135½ S Main (See left  
center lines)  
Presbyterian Church, n e cor Gay and Chestnut  
Preston Belle, cook Hotel Fultz  
Prevot Emil [Florence], blower, h 14 Prospect  
Prevot Emil jr, gatherer, b 14 Prospect  
Price Almeda J, b 108½ (200) Coshocton av  
Price Eliza R (wid Beazey), h 108½ (200) Coshocton av  
Price Fannie, trimmer, b 205 N Gay

**Keeley  
Cure**  
SPACIOUS  
MANSION.  
Ample Grounds.  
Book Free.  
Only Cure in Ohio.

### FOR LIQUOR AND MORPHINE HABITS

Is the only sure and rational treatment  
for persons addicted to **Drink and Drugs**.  
Send for Free Booklet and Terms.

1087 N. Dennison Ave., Columbus, O.

**THE DUNLAP RUG WORKS**  
A. R. DUNLAP  
PROPRIETOR  
BOTH PHONES  
CARPETS CLEANED BY COMPRESSED AIR OR TUMBLER  
RUGS AND DRUGGETS MADE FROM YOUR OLD INGRAM OR BRUSSELS

**Church & Wise**  
BOTH PHONES  
608 EAST FRONT ST.



# McCormick

Fine Funeral  
Furnishings

FRENCH'S MT. VERNON DIRECTORY.

217

**POOL**  
**City Cigar Store**  
**BILLIARDS**

Price Ida E, b 108½ (200) Coshocton av  
Price Mary C, b 7 Park  
Prichtel Louis B, mach, b 508 Gambier av  
Prickett James D [Angie], fish 18 W Vine, h Crystal av (S V)  
Priddy Lawrence, lab, r 105 W Vine  
Priddy Wm, lab, r 105 W Vine  
Priest Henry, driller, b Columbus rd (S V)  
Priest Henry J, driller, b Columbus rd (S V)  
Priest Ray L, lab, b 1206 W Vine  
Prindle Frank A [Jessie], saloon 502 W High, h same  
Prindle Hiram, glasswkr, b 501 Maplewood av  
Proper Andrew E, b Academia  
Prouty Charles, lab, b Camp Sycar  
Prouty George [Emma], lab, h Camp Sycar  
Proper Peter D [Jeannette], farmer, h\* Academia  
**PRUDENTIAL LIFE INSURANCE CO, Charles K**  
Salisbury Agt, 26½ Public Square, West Side (See front cover)

H. ANDERSON, Proprietor

## R. S. HULL & CO.

**HOLD PRICES DOWN to Rock Bottom Try ROCK OAK SOLES**

Pruner Rilla A, b Columbus rd (S V)  
Pruner Sarah E (wid Philo), h 704 W Gambier  
Pryor Clinton, lab, b 308 W Vine  
Pryor George L, lab, b 308 W Vine  
Pugh Durwood D [Maude A], molder, h 105 E Pleasant  
Pugh Edward E [Bessie M], riveter, h 206 W Sugar  
Pugh Henry H [Josephine A], grocer 802 W High, h\* same  
Pugh Oliver, lab, b 242 E Pleasant  
Purbaugh C Wm [Mary A], carp, h\* 302 Oak  
Purbaugh Erastus M [Fannie], engr, h\* 305 Oak  
Purbaugh George W [Helen], mach, b 302 Oak  
Purcell Delia A, milliner, b 213 N Division  
Purcell Mary A, student, b 213 N Division  
Purcell Patrick H [Ella], court bailiff, h\* 213 N Division  
Purdy Clement V [Minnie D], carp, h\* 215 N Jefferson  
Purdy Harvey O [Anna D], carp, h\* Columbus rd (S V)  
Purdy Henry F [Arminda M], ice cream, h 804 W Chestnut  
**PURDY MARION F [Jessie H], (Helm, Hunt & Purdy), h Columbus Rd (S V) (See page 13)**

**Hats and Caps**

The Latest and Best Styles for All Seasons of the Year -

**SIPE & WHITE**  
SOUTH MAIN STREET

## G. R. SMITH & CO. LUMBER

CITIZENS PHONE 621 BELL PHONE 50 W 110 SOUTH MECHANIC

# Ringwalt's

DRY GOODS, Carpets,  
Notions, Curtains  
and WINDOW SHADES

218

FRENCH'S MT. VERNON DIRECTORY.

Pursel Charles M, carp, h 218 N Norton  
 Pursel Harry W [Lillie D], lineman, h 218 N Norton  
 Pursel Rachael (wid Harry), b 218 N Norton  
 Putt Kathryn, tchr, b 124 E Sugar  
 Putt Pansy, b 124 E Sugar  
 Pyle Delia (wid C Sherman), h\* 402 E High  
 Pyle Ella F, b 402 E High  
 Pyle Harry, b 107 E Sugar  
 Pyle Parker B [Katherine S], tailor 135½ S Main, h\*  
 508 E Vine  
 Pythian Armory, n e cor Public Square

## Q

QUAID L A, Clothing, Mens' Furnishing, Trunks and  
 Valises 120 S Main (See page 3)  
 QUAID LIZZIE A (wid Denis), (L A Quaid), h 4 W  
 Chestnut  
 Quinif Louis [Hermance], gatherer, h Johnson av (S V)  
 Qidor Catherine A (wid Charles E), h\* 106 E Curtis  
 Quackenbush Amanda J (wid Hiram), h\* 612 E High

**M. T. LEE, PROP.**  
 16 W. VINE ST.  
 Wines, Liquors and Cigars

QUEEN INSURANCE CO OF AMERICA THE, H S  
 Campbell & Co Agts, 112 S Main (See right inside  
 lines)

## R

Raby Hattie, milliner, b The Lincoln  
 RACKET STORE, see Woolson's Racket Store 136 S  
 Main  
 Raley Benjamin H, lab, b 27 Railroad  
 Raley Jennie (wid Thomas), h\* 27 Railroad  
 Raley Mattie M, b 27 Railroad  
 Raley Robert W, lab, b 27 Railroad  
 Ralls James W [Angeline], watchman, h 617 Gambier av  
 Ralls John H, h\* 29 Railroad  
 Ralls Thomas A [Bessie M], lab, h 110 W Hamtramck  
 RALSTON CAVE PARK AND HOTEL, John Ralston  
 Propr, 12 Miles East of Mt Vernon, Postoffice Ad-  
 dress Howard, O, R F D No 1 (See page 11)  
 RALSTON JOHN D, Propr Ralston Cave Park and  
 Hotel, Postoffice Address Howard, O  
 Ralston Wm H [Mame], contr, h\* 302 E Gambier

**Wm. Welsh, Reliable Insurance** of all kinds, Farm and Tornado  
 Insurance a specialty. REAL  
 ESTATE — MONEY TO LOAN.

(Wm. Welsh and J. A. Schaeffer.) Tels.: Citizens—Office 255, Res. 326, Bell 214R.  
 OFFICE 2 and 4 BANNING BLDG., Over F. & M. Natl. Bank, Mt. Vernon, O. P. O. Box 261

JEWELERS AND OPTICIANS  
 PHONOGRAPHS and RECORDS  
 4 SOUTH MAIN ST. Citizens Phone B769

4 SOUTH MAIN ST.

THE WILKINSON ELECTRIC CO.  
 ELECTRICAL SUPPLIES, MACHINERY AND CONSTRUCTION  
 Phones { Mt. Vernon 94  
 Central Union 85R

Office and Stock Room  
 ELECTRIC  
 LIGHT STATION  
 M. T. VERNON, O.  
 W. B. WILKINSON, Mgr.

ANKENY'S The Mecca

**H. S. CAMPBELL & CO. Real Estate**  
 THE BIGGEST AND BEST COMPANIES IN THE CITY  
 LOANS and INSURANCE  
 112 1-2 SOUTH MAIN STREET

**CARPETS - RUGS**  
 AND ANY OTHER KIND OF FLOOR COVERING BEST AT  
**ARNOLD'S**

FRENCH'S MT. VERNON DIRECTORY.

219

- Ramsey James S [Olive], carp, h 202 E Front  
 Ramsey Joseph D [Alzina], carp, h\* Columbus rd (S V)  
 Ramsey Thomas V [Mary E], reneator rear 14 E Front,  
 h 14½ same  
 Ramsey Wm N [Annie], carp, h\* n s New Gambier rd  
 3 e of bridge  
 Ransom Abraham B, crane man, b 301 Center Run  
 Ransom Brook H [Nellie], mach, h\* 503 N Gay  
**RANSOM BROS** (C Edward and Rollin J), Genl Contrs  
 and Builders 5 W High, Citizens Tel 620, Bell Tel  
 154R (See back cover)  
**RANSOM C EDWARD** [Blanche R], (Ransom Bros),  
 5 W High, Citizens Tel 620, Bell Tel 154R, h 507  
 E Eurgess, Citizens Tel 718  
 Ransom Eva (wid Abraham), h\* 301 Center Run  
 Ransom Charles H, mach, b 301 Center Run  
 Ransom Harry W [Bessie], brick contr, h\* 117 Coshoc-  
 ton av  
 Ransom Horace L, carp, b 301 Center Run

**Meyer, Lindorf & Trigg**  
**DEPARTMENT STORE** **Carpets**

- Ransom John H [Emma], lumber 304 W High, h\* same  
 Ransom O Guy, butcher, b 301 Center Run  
 Ransom Oscar J [Mary], contr bldg, h\* 513 E Chestnut  
**RANSOM ROLLIN J** (Ransom Bros), 5 W High, Citi-  
 zens Tel 620, Bell Tel 154R, b 513 E Chestnut, Citi-  
 zens Tel 447  
 Ransower Charles T [Nona], laundryman, h 305 S Gay  
 Rarick Wm, driller, r 204 E Front  
 Rawlinson Alfred E [Alice A], h 219 E Hamtramck  
 Rawlinson Leonard E, reporter, b 219 E Hamtramck  
 Raymond Edward [Lizzie], lab, h near C A & C shops  
 Raymond George B, student, b Lilly (S V)  
 Raymond Modest, clk, h Delaware av (S V)  
 Raymond Mose, lab, h\* Lilly (S V)  
 Ready Jennie (wid Armistead T), b 300 E High  
 Rector Charles [Hannah], h\* 105 Monroe  
 Reddix James R [Anna R], lab, h\* w s Cottage 2 n of Cal-  
 houn  
 Redman Homer, lab, b 416 N Sandusky  
 Reed Luella Mrs, dom 5 W Hamtramck  
 Reed Samuel H, lab, b Columbus rd (S V)

CHAPELEAR & CO., OFFICIAL UNDERTAKERS

**Harrison Burial Association**

4 North  
 Main Street  
 Both Phones

**DR. E. C. BEGGS** DENTIST  
 Crown & Bridge Work  
 COLUMBIA BLDG., N. E. COR. PUBLIC SQ. AND HIGH ST.

# Bogardus & Co.

CUTLERY, FISHING  
TACKLE, GUNS  
AND AMMUNITION

PHONE 180

220

FRENCH'S MT. VERNON DIRECTORY.

Reeder David W [Mary A], lab, h 204 N Main  
Reese Austin D [Rebecca M], lab, h 205 W Gambier  
Reese Clarence E [Katherine], clk, h n s Oak 2 e of Catharine

Reese David Dee [Anna], h Academia  
Reese Glenn, glasswkr, b Norton (S V)  
Reese Magdalen, b Granville rd (S V)  
Reese Minnie E, b Granville rd (S V)  
Reese Sarah L (wid Wm), h\* Granville rd (S V)  
Reeve Catherine V (wid Wm C R), b 17 S Mulberry  
Regan Daniel, molder, b 411½ N Sandusky  
Regan Michael, molder, b 411½ N Sandusky  
Rehrer Elizabeth K, b 403 W High  
Reimenschneider John, molder, r 109 N Mulberry  
Remy Joseph, gatherer, b 303 W Curtis  
Remy Juliet (wid Emile), h 303 W Curtis  
Remy Louise, b 303 W Curtis

REPUBLICAN PUBLISHING CO THE, Ben Ames  
Pres, Charles C Iams Vice-Pres, Lewis A Culbertson  
Sec and Treas, Publr's Daily and Semi-Weekly  
Republican News 19 E Vine

**GOOD THINGS TO EAT** | **Geo. W. McNabb**  
**GROCERY** BOTH PHONES 77

Revennaugh Florence, student, b 106 N Gay  
Revennaugh James S [Tilla], pastor Presbyterian Church,  
h 106 N Gay  
Revennaugh Lynn E, student, b 106 N Gay  
REXALL REMEDIES, Ed Dever Agt, s w cor High  
and Public Square (See left bottom lines)  
Reynolds Charles [Nola], glasswkr, r 502 W High  
Reynolds Elizabeth, dom 305 E Gambier  
Reynolds Elizabeth J, b 207 E Burgess  
Reynolds James, mach, b 207 W Chestnut  
Reynolds James [Mary], molder, h\* 207 E Burgess  
Reynolds James M, bridgewkr, b 105 E Water  
Reynolds Sarah A, clk, b 207 E Burgess  
Richardson Chilla, student, r Columbus rd (S V)  
Richardson Ethel, clk, r Columbus rd (S V)  
Richardson John L [Susie], lab, h\* 402 N Harrison  
Richardson John P [Ella A], grocer Columbus rd (S V), h  
same  
Richardson Raymond S, lab, b 402 N Harrison

Ladies that use **DEVER'S DAWN OF BEAUTY**  
are always pleased — so will you be. Try it.

**THE NATIONAL CASH REGISTER CO.** OFFICE: STAUFFER BLK., MT. VERNON, OHIO  
GEO. C. VAIL, SALES AGENT AND MANAGER  
Any one desiring a New National Cash Register, a Second-Hand one, or needing Repairs or any Supplies, Call by Phone or Address Box 231  
OFFICE OPEN EVERY SATURDAY ALL DAY  
CITIZENS PHONE 2868 BELL PHONE 1968

**B. E. SALISBURY**

**BUGGIES, PHAETONS  
SURREYS AND RUNABOUTS**  
SPRING WAGONS and FARM MACHINERY of All Kinds

# L. C. PENN

Sells Pianos, Organs, Sewing  
Machines, Talking Machines  
and Everything in Music.

Bell Tel. 183W Citizens Tel. 254F 14 SOUTH MAIN ST.

FRENCH'S MT. VERNON DIRECTORY.

221

Richie James, nailer, b 107 E Water  
 Richie James, boxmkr, b 107 E Water  
 Riggall Edward A [Maude M], sec and treas Camp  
 Glass Co, h W Lamartine pl 1 w of Main  
 Rightmire Edwin, student, b Granville rd (S V)  
 Rightmire W Scott [Alice], stockman, h Granville rd (S V)  
 Riley Elsie, bkkpr, b 254 E Pleasant  
 Riley Ray R, lab, b 207 W High  
**RILEY SAMUEL M [Nettie], (Parker & Riley), h\***  
 407 E Burgess  
 Riley Walter C [Lillian B], motorman, h 207 W High  
 Rimer Gail, mngr, b 203 E Burgess  
**RIMER WM F [Eva H], (Stream & Rimer), h\* 203 E**  
 Burgess  
 Rimmer Richard, blower, b Columbus rd (S V)  
 Rinehart Ebon D, painter, b Wooster av  
 Rinehart Hannah J Mrs, b 105 E Gambier  
**RINEHART JESSE [Emma L], Livery, Feed and Sale**  
 Stables 8-10 W Front, h 703½ W High (See p 15)  
 Rinehart John T [Fannie], farmer, h\* Martinsburg rd (S  
 V)

## BRADFIELD & DAVIS RESTAURANT and LUNCH ROOM

1st Nat'l Bank Bld.  
3 EAST VINE ST.

Ringler Bessie, bkkpr, b 306 W High  
 Ringler Rosannah (wid Emanuel), h 306 W High  
**RINGWALT JOHN S [Julia H], Pres The New Knox**  
 Natl Bank, Dry Goods, Carpets, Cloaks, Furs, No-  
 tions 7 S Main, Citizens Tel 275, Bell Tel 41R, h\*  
 407 N Main, Citizens Tel 192 (See left top lines)  
 Ringwalt John S jr, clk, b 407 N Main  
 Ringwalt Theodore T, agt, b 407 N Main  
 Rippey Joseph F [Catharine F], mach, h 411½ N Sandusky  
 Ritter Wm B, clk, r 21 Public Square  
 Riverside Park, w end of High  
 Rizer Jessie, b 304 N Gay  
 Robbins Clyde W, tool dresser, b 804 N Mulberry  
 Robert J D, carp, b 107 W Front  
 Roberts Charles, blksmith, b 416 N Sandusky  
 Roberts Charles, lab, b 103 S Mechanic  
 Roberts Charles, blksmith, r 16 E Front  
 Roberts Edna M, milliner, b 12 S Mulberry  
 Roberts Elizabeth A, clk, b 207 E Front

**A Pointer! ☞ WARNER MILLER'S**  
**For WINES and LIQUORS** for FAMILY and MEDICINAL USE  
 224 SOUTH MAIN STREET

**Woolson's Racket Store**  
**Everything for the Housekeeper**  
**COR. MAIN AND GAMBIER**

**A. B. STEVENS**

**STAPLE AND FANCY  
 GROCERIES**

**214 WEST  
 HIGH ST.  
 Both Phones**

# LOREY'S DRUG STORE

Sign of the "OWL CLOCK" 115 South Main St.  
BOTH PHONES

222

FRENCH'S MT. VERNON DIRECTORY.

- Roberts Ellen (wid James), h\* 207 E Front  
 Roberts Emma T, b 207 E Front  
 Roberts Hiram E [Rita], restaurant 14 W Vine, h 203 S Mulberry  
 Roberts Isaac E, b 304 Calhoun  
 Roberts John C [Luella], saloon 13 S Mulberry, h\* 12 same  
 Roberts John D, carp, b 107 W Front  
 Roberts Joseph C [Rachel], tailor, h\* 123 E Vine  
 Roberts Mable A, student, b 215 N Jefferson  
 Roberts Margaret (wid W P), h\* 103 S Mechanic  
 Roberts Mary A, dressmkr, b 207 E Front  
 Roberts Midge, student, b Martinsburg rd (S V)  
 Roberts Midge C, student, b 215 N Jefferson  
 Roberts Mitchell, mach, h\* e s Martinsburg rd (S V)  
 Roberts Rachael, dom 210 S Mulberry  
 Roberts Russell B [Eleanor], tailor, b 123 E Vine  
 ROBERTS SIDNEY W [Hattie M], Union Barber 308 S Main, h Newark Av (S V) (See page 12)  
 Roberts Simeon J, student, b Martinsburg rd (S V)

## F. G. MARDIS | PIANOS

Citizen Phone 511B, Bell 113R  
 South Side PUBLIC SQUARE

- Roberts Stewart D [Daisy D], real estate, h\* Martinsburg rd (S V)  
 Roberts Wm, blksmith, b cor Front and Main  
 Robertson Lemuel, glasswkr, b Columbus rd (S V)  
 Robertson Wm C [Ozela], glasswkr, h Columbus rd (S V)  
 Robinson Basil, student, b 112 E Gambier  
 Robinson Calvin [Sarah], carp, h 304 W Gambier  
 Robinson Christopher [Lottie], agt, r 306 E Gambier  
 Robinson Edward B, student, b 218 W High  
 Robinson D Curt [Rose], craneman, h 7 S East  
 Robinson John H [Mary], lab, h 404 Braddock  
 Robinson Logan C, clk, b 207 W Chestnut  
 Robinson Mary S (wid Henry C), h\* 207 W Chestnut  
 Robinson Sarah E (wid Calvin), h\* 114 W Pleasant  
 Robinson Scott [Vera], lab, h 201 Coshocton av  
 Robinson Walter [Ida], lab, h 201 Coshocton av  
 Robinson Wm L, student, b 507 E Chestnut  
 Robinson Williard, lab, b 304 W Gambier  
 Robison Ada D, b 621 W Gambier  
 Robison Allen S [Louise A], lab, h n s Pleasant r e of 233  
 Robison Coreta C, clk, b 621 W Gambier

## Stauffer | SUITS MADE TO ORDER

2 NORTH MAIN ST. TRUNKS and HAND LUGGAGE

**The COTTAGE RESTAURANT**

A boy may love a girl, that is his business;  
 A girl may love a boy, that is her business;  
 If they get married, that is their business;  
 If they get hungry, that is our business.

**N. W. Cor. Public Square and West High St., Mt. Vernon, Ohio. New Phone 426**

**VERMONT MONUMENT CO.**  
 315 SOUTH MAIN STREET  
 MT. VERNON, OHIO

Drop us a postal  
 and we will call  
 with designs.

# Dr. C. A. BECK

14 SOUTH MAIN ST. PHONE F529

Special Attention to  
Crown and  
Bridge Work

FRENCH'S MT. VERNON DIRECTORY.

223

## SECOR & TINKEY, Bakers, Grocers and Feed

Both Phones. 12 E. GAMBIER ST., MT. VERNON, O. Prompt Delivery. See us when you want to Buy or Sell anything in our line.

- Robison Clenden, lab, b Allen S Robison
- Robison George B [Ora V], (McCormick & Robison), h 621 W Gambier
- Robison Herbert, lab, b Allen S Robison
- Robison Russell R, student, b 621 W Gambier
- Robison Wm L [Belle M], lab, h\* 6 N Norton
- Roby Thomas F [Ida M], carp, h\* 304 W Vine
- Rockwell Wm [Katharine], lab, h\* 611 E Chestnut
- Rogers Arthur L, glasswkr, b Columbus rd (S V)
- Rogers Bertha D, h\* 116 E Gambier
- Rogers Block, 111 S Main
- Rogers Clair [Maud V], lab, h 9 N Norton
- Rogers Edith D, b 116 E Gambier
- Rogers Elizabeth A, student, b 115 E Hamtramck
- Rogers Julius W [Anna], mach, h\* 115 E Hamtramck
- Rogers Levi A, butcher Columbus rd (S V), b same
- Rogers Mary F, student, b 115 E Hamtramck
- Rogers Sarah A (wid David W), h\* Academia
- Rolli John G, bartndr, r Arlington Hotel

## Meyer, Lindorf & Trigg

DEPARTMENT STORE

Dry Goods

- Rolls Alfred, carpetlyr, b 616 E Chestnut
- Rolls John W [Clara], lab, h\* 616 E Chestnut
- Romain Alexander [Eliza], blower, h\* 400 Maplewood av
- Romain Nellie H, b 400 Maplewood av
- Romer George, trav agt, r 33 Mansfield av
- Romer Ralph, student, b 702 Gambier av
- Rose Mary L (wid Charles), b 8 Park
- Rose Reuben, b 200 W Vine
- Rose Rufus P, monuments, h\* 200 W Vine
- Rose Rufus R, student, b 200 W Vine
- Rose Wm A [Sarah A], lab, h\* 206 S Jefferson
- Rosen Samuel F [Gertrude], barber, h 613 E Chestnut
- ROSENTHALL AARON [Amelia], Clk The Young American Clothing House, h 512 E Chestnut
- ROSENTHALL ISAAC [Rose], Propr Young American Clothing House, 101 S Main, h\* 607 E High (See back cover)
- Rosenthall Marcus H, student, b 607 E High
- Rosenthall Stella, b 607 E High
- Ross Charles A, lab, b 311 S Gay

## Sanderson & McCreary

301 WEST HIGH STREES

BOTH PHONES

Cement, Wall Plaster,  
**LUMBER**  
AND ALL KINDS OF  
Building MATERIALS

## CHAPPELEAR & CO., Undertakers

and LICENSED EMBALMERS 4 N. MAIN ST., Both Phones Free Ambulance Service

# FRANK E. KIRBY & CO.

IN THE LEAD FOR  
**LINOLEUM**  
Floor Oil Cloth, Matting,  
WINDOW SHADES,  
CURTAIN POLES

107 SOUTH MAIN ST. PHONE 5

224

FRENCH'S MT. VERNON DIRECTORY.

- Ross Ethel C, student, b Academia
- Ross Fannie Mrs, b 8 Locust
- Ross George G [Margaret], cook, h 311 S Gay
- Ross James, lab, b 311 S Gay
- Ross John, lab, b 508 Gambier
- Rouse Gertrude, clk, b 515 W Sugar
- Rouse Gus, brickmason, b 617 E Chestnut
- Rouse Horace K, lab, b 617 E Chestnut
- Roush Wm, contr grading, b Martinsburg rd (S V)
- Rousseaux Camil, blower, b Columbus rd (S V)
- Rousseaux Camil, blower, h Broadway (S V)
- Rowe James [Sarah L], h Academia
- Rowland Wm [Ada], bricklyr, h 206 E Front
- Rowley Aseph F [Sarah M], tinner 305 W Gambier, h\* 307 same
- Rowley Charles H [Bessie M], tinner, h 708 N Main
- Rowley Earl M [Della M], carp, h 300 W Gambier
- Rowley Frank, lab, b 900 W High
- Rowley Frank J, tinner, b 307 W Gambier

# R. F. MANTZ & CO. IN THE LEAD FOR LINOLEUM

MATTINGS, WALL PAPER, WINDOW SHADES AND CARPETS

- Rowley Jerome, b 101 E Gambier
- Rowley Wm G [Grace], bartndr, b 206 S Mulberry
- Roy Albert A [Alice], restaurant 229 S Main, h 25 (11) E Gambier
- Ruch Charles P, clk, h 720 E High
- Ruch C Preston [Stella], clk, h\* 720 E High
- Ruhl Ernest H, electr, b 407 N Mulberry
- Rule Ellis O, ins agt, r 3 W Burgess
- Rumsey Eliza (wid James W), b Granville rd (S V)
- Runnion J Earl [Myta], clk, h Martinsburg rd (S V)
- Runstedler Eli [Catherine], bartndr, h Johnson av (S V)
- Rush Arnold, lab, h\* 209 N Division
- Rush Ellen, b 209 N Division
- Rush Wm J [Carrie L], lab, h\* 403 Ridgewood av
- Russell Bessie E, h Academia
- Russell Charletta (wid Alfred R), b Academia
- Russell Flats, 11 N Main

## Keeley Cure

SPACIOUS MANSION.  
Ample Grounds.  
Book Free.  
Only Cure in Ohio.

## FOR LIQUOR AND MORPHINE HABITS

Is the only **sure** and **rational** treatment for persons addicted to **Drink and Drugs**. Send for Free Booklet and Terms.

1087 N. Dennison Ave., Columbus, O.

**GENERAL CONTRACTORS**  
and Dealers in SEWER PIPE, FIRE CLAY AND BRICK  
AND ALL KINDS OF CEMENT WORK.

**Church & Wise**  
608 EAST FRONT ST. Both Phones

**JEWELL THE ROOFER**  
R. M. JEWELL, Mgr.  
Phones: Residence — Ind. No. 186F; Shop — Ind. No. 186B, Bell Main 78R  
SLATE AND METAL ROOFING,  
SPUTTING, CORNICE, WARM AIR  
FURNACES STEEL CEILING.  
9 EAST FRONT ST.



**WM. A. LEACH LUMBER CO.**  
 LUMBER, LATH, SHINGLES, LIME AND  
 CEMENT. SASH, DOORS AND ROOFING

BELL TEL. 379  
 CITIZENS TEL. 258  
 SOUTH MULBERRY STREET, OLD ARTIFICIAL GAS PLANT

**McCormick** FURNITURE  
UNDERTAKING

FRENCH'S MT. VERNON DIRECTORY. 225

- RUSSELL JOHN E** [Katherine H], Physician and Surgeon 9 N Main, Office Hours 9 to 10 A M, 2 to 4, 7 to 8 P M, Citizens Tel 74, Bell Tel 269, h\* 407 E Gambier, Citizens Tel 73, Bell Tel 270W
- RUSSELL JOHN T** [Nellie], (Russell & Co), h 113 S Catherine
- Russel L Harper, student, b 407 Gambier av
- RUSSELL MANFORD** [Maggie], (Russell & Co), h Mansfield Rd
- Russell Maria (wid James), h\* 707 W Chestnut
- Russell Ralph R [Ida G], The Idlehour, h 107 W Gambier
- Russell Sarah E, b 301 E Gambier
- Russell W Cooper, clk, b 407 E Gambier
- Russell W S Mrs (wid Wm S), h\* 301 E Gambier
- RUSSELL & CO** (John T and Manford Russell), Propr C A & C Meat Market 115 S Catherine, Citizens Tel 458F, Bell Tel 84R (See page 12)
- Ryan Austin W [Mary M], lab, h 507 Ridgewood av
- Ryan H Judson, baggageman, r 207 E Front
- Ryan John W [Maude M], h\* 800 W Gambier

**G. R. BAKER & SON**  
**PHARMACISTS** and Manufacturers of **ELIX CAPCINE**  
 for the Cure of Headache, Sour Stomach,  
 Indigestion, Heartburn, &c., &c.

**S**

- ST PAUL FIRE AND MARINE INSURANCE CO**  
 THE, H S Campbell & Co Agts, 112 S Main (See right inside lines)
- St Paul's Episcopal Church, n e cor High and Gay
- St Paul's Parish House, s e cor High and Gay
- St Vincent De Paul Church, n e cor High and McKinzie
- St Vincent De Paul's School, s w cor E Chestnut and N McArthur
- Salisbury Beryl, b 403 E Chestnut
- SALISBURY BRANSON E** [Martha E], Farm Machinery, Carriages and Wagons, Harness and Fertilizer 206½ W High, h\* same (See left inside lines)
- SALISBURY CHARLES K** [Nellie M], General Insurance and Real Estate 26½ Public Square, West Side, Bell Tel 116W, h\* 614 E High, Citizens Tel 426, Bell Tel 153R (See front cover)
- Salisbury Davis E, clk, b 403 E Chestnut
- Salisbury Nora D (wid Judson A), h 403 E Chestnut
- Salisbury Verna T, student, b 206½ W High

**G. R. SMITH & CO.** | **LUMBER**

CITIZENS PHONE 621 BELL PHONE 50 W 110 SOUTH MECHANIC

**SIPE & WHITE**  
 A wide range of patterns  
 always in stock, embracing  
 the latest for each season  
**The Tailors**

# Ringwalt's

DRY GOODS, Carpets,  
Notions, Curtains  
and WINDOW SHADES

226

FRENCH'S MT. VERNON DIRECTORY.

**COAL**

**Agt. Hard and Soft**  
CITIZENS PHONE 456  
WEST GAMBIER ST., OPP. QUAIL MILL

**WM. MILD**

Salrin Charles, bartndr, r 603 E Chestnut  
Saltsman Marilla, dom 603 N Main  
Sampoux Joseph [Myréta], glass gatherer, h 301 E Front  
Sanderson Fred N, clk, b 17 S Mulberry  
Sanderson Georgia M, student, b 17 S Mulberry

**SANDERSON HARRY J** [Priscilla B], (Sanderson & McCreary), h\* 501 N Mulberry

Sanderson Herbert E [Carrie], h\* 6 S Gay  
Sanderson John [Mary R], h\* 308 N Main  
Sanderson Margaret Mrs, b 116 Coshocton av  
Sanderson Sarah J (wid Wm), h\* 17 S Mulberry  
Sanderson Sarah W (wid Samuel), h\* 104 S Gay  
Sanderson Wm E [Bessie], h 304 W High  
Sanderson Wm L, fireman, b 17 S Mulberry

**SANDERSON & McCREARY** (Harry J Sanderson, Robert B McCreary), Lumber, Lath, Shingles, Cement and All Kinds of Building Materials 301-303 W High (See right bottom lines)

Sandford Sarah C (wid George W), h\* 100 Oak

## STREAM & RIMER

## REAL ESTATE

— LOANS —

L. A. Stream  
Wm. F. Rimer 135 1/2 S. Main, Mt. Vernon

Fire and Life Ins. Agts.

**SAPP BURGESS E** [Jeanette R], (Neal & Sapp), Real Estate and Loans 130 S Main, Citizens Tel 651B, h 718 E High

Sapp Catherine E, student, b 1004 Gambier av  
Sapp Charles, boilermkr, b 805 E Front  
Sapp Clarence, craneman, b 1002 W Vine  
Sapp Curtis L [Florence], driller, h 305 E Vine  
Sapp Dwight E [Alice T], (Sapp & Devin), h\* 404 N Main  
Sapp Elias T [Elizabeth], asst storekpr, h\* 1004 Gambier av  
Sapp Frances P (wid Wm C), h\* 304 N Main  
Sapp Frank A [Victoria], clk, h\* 503 E Hamtramck  
Sapp John H [Mary], shoemkr 313 S Main, h 505 E Front  
Sapp Katharine E, smstrs, b Newark rd (S V)  
Sapp Lena, waitress Curtis House  
Sapp Mary C (wid Solomon C), h\* Newark rd (S V)  
Sapp Otto, clk, b 503 E Hamtramck  
Sapp Thomas W [Ora], helper, h 805 E Front  
Sapp Wm J [Harriet B], car repr, h\* 711 E High

**SAPP & DEVIN** (Dwight E Sapp, Harry C Devin), Attorneys-at-Law 3-8 Struble Bldg, s w cor Main and Vine. Citizens Tel 48

## J. H. Schaeffer, Attorney-at-Law

OFFICE: 2 and 4 BANNING BUILDING  
Over F. and M. Natl. Bank, Mt. Vernon, O. P. O. Box 261

Practice in State and Federal Courts. Attorney for Bonding Company.

**RELIABLE INSURANCE**  
(Wm. Welsh & J. A. Schaeffer)

**THE WILKINSON ELECTRIC CO.**  
ELECTRICAL SUPPLIES, MACHINERY AND CONSTRUCTION  
Phones | Mt. Vernon 94  
Central Union 98R

Office and Stock Room  
ELECTRIC  
LIGHT STATION  
MT. VERNON, O.  
W. B. WILKINSON, Mgr.

# WE FURNISH THE PRETTIEST THINGS IN CHINA **ARNOLD'S**

FRENCH'S MT. VERNON DIRECTORY.

227

**OPTICIAN**  
 THROUGH EXAMINATION FREE  
 SATISFACTION OR MONEY BACK  
**HIGH**  
**CLOUGH**  
**JEWELER**  
 Engraving and Watch Repairing.  
 13 SOUTH MAIN STREET

**Harrison Burial Association**  
 CHAPPELEAR & CO., OFFICIAL UNDERTAKERS  
 Both Phones  
 4 North  
 Main Street

- Sargent Mamie Mrs, h 2 E Chestnut  
 Sattler Conrad, lab, b Columbus rd (S V)  
**SATTLER ROSS W [Fern], (Smalley & Sattler), Contr**  
**Cement, h Columbus Rd (S V)**  
 Saunders Edward, h\* 321 N Norton  
 Saunders James [Estelle], mach, h\* 113 W Burgess  
 Saunders James W, mach, h\* 107 E Burgess  
 Saunders Margaret, b 107 E Burgess  
 Saunders Margaret J, b 321 N Norton  
 Saunders Thomas [Sarah E], blksmith, h 401 W High  
 Savage Henson H, blower, b Columbus rd (S V)  
 Scammell Elizabeth J (wid Thomas), dom 200 W Vine  
 Scarborough Kate L (wid Wm H), b 702 W High  
 Scarbrough Katharine (wid Samuel), h 616½ W Gambier  
 Scarbrough Ray C, student, b 606 W Vine  
 Scarbrough Thomas J [Hattie O], h\* 606 W Vine  
 Scarbrough Wm W [Belle M], physician 7 Banning  
 bldg, h 200½ W Gambier  
 Scase Charles [Ellen], car repr, h 303 Center Run

## **Meyer, Lindorf & Trigg** **SUITS** **DEPARTMENT STORE**

- Scase George [Anna L], car repr, h\* 105 S Quarry  
 Scase Wm H, student, b 105 S Quarry  
 Scelley Elsworth M [Alma], draftsman, b 300 W High  
**SCHAEFFER JAMES A [Minnie], (Welsh & Schaeffer),**  
**also Attorney-at-Law 2 Banning Bldg, b 205**  
**W Vine, Citizens Tel 326**  
 Schanfarber Wm A, clothing 104 S Main, r 203 W Vine  
 Schanfarber Wm D, clk, r 203 W Vine  
 Schank Victor, blower, r 203 S Mulberry  
 Scheaffer John F [Rose], rural mail carrier No 5, h 208  
 N Gay  
 Scheske Oscar A [Louise], barber, h 103 E High  
 Schiappacasse Anthony [Mary], confr 6 S Main, h 24  
 E Vine  
 Schiappacasse Charles (Buckeye News Co), b 24 E Vine  
 Schiappacasse Ernest [Muriel], confr 209 S Main, h 10  
 W Gambier  
 Schiappacasse Jennette, clk, b 24 E Vine  
 Schiappacasse Josephine, clk, b 24 E Vine  
 Schiappacasse Julia, clk, b 24 E Vine  
 Schiappacasse Marv, clk, b 24 E Vine

**CALL ON Frank L. Mitchell** **Tinner and Sheet Metal Roofer**  
 Furnaces, Skylights and Cornices.  
 Best Prices Consistent with first-class work. ESTIMATES GIVEN  
 404 West Vine St. Citizens Phone 737 B

# Bogardus & Co.

HARDWARE, Screen  
Doors, Machinist's  
and Carpenter's Tools

PHONE 180

228

FRENCH'S MT. VERNON DIRECTORY.

- Schiappacasse Stella, b 24 E Vine
- Schlairet Edward A [Margaret M], temptlet mkr, h 114 E Pleasant
- Schmidt Adolph, b Madison av (S V)
- Schmidt Alexander [Mary], glasswkr, h Madison av (S V)
- Schmidt Ferdinand L [Mary], blower, h 932 W High
- Schnebly Anna E, student, b 109 E Sugar
- Schnebly George R [Mary D], tmstr, h 200 W Chestnut
- SCHNEBLY JOHN K [Clara B], County Treas, h 109 E Sugar**
- Schockley Leona, dom 609 E High
- Schodorf Wm J, car repr, b 307 Braddock
- Schrader Samuel P [Sarah], glass lightner, h 113 E Hamtramck
- Schryver Wm P [Ida], photogr 135½ S Main, h same
- Schulte Harry W, trav agt, b 612 E High
- Schulte Ida L (wid Wm E), b 612 E High
- Schultz Henry, snapper, b Columbus rd (S V)

## The SHUMAKER Electric Construction Co.

F. & M.  
Bank  
Bldg.

### ELECTRICAL SUPPLIES and MACHINERY

Citizens  
Phone  
B-741

- Schultz Max P [Montana L], glasswkr, h 113 S Catherine
- Schultz Wm, snapper, b Columbus rd (S V)
- Schulz Louis J [Nora], glass blower, h 210 N Division
- Schury Henry [Jessie], trav agt, h 606 N Gay
- Schohy John B, mngr, b Curtis House
- Scoles Icy, dom 102 S Gay
- Scoles Richard J, blksmith, b 503 N McKenzie
- Scott Baldwin B [Lunette E], physician 2½ N Main, h\* 402 same
- Scott Charles, snapper, r 9 N Mulberry
- Scott Clyde E, student, b 6 Railroad
- Scott Frank H [Wilda M], coremkr, h 100 N Main
- Scott Frederick, porter, h 301 N West
- Scott George B (Fultz & Scott), b Hotel Fultz
- Scott James C [Mary P], h\* 17 Mansfield av
- Scott Joseph E [Sarah], h\* 103 Maplewood av
- Scott Levi I, lab, h 302 W Burgess
- Scott Margaret, b 707 E High
- Scott Maria E (wid John I), b 302 W Burgess

## REXALL MU-CU-TONE WILL CURE CATARRH

**J. C. ARMSTRONG & SON**  
The Leading GROCERS  
EVERYTHING GOOD TO EAT  
BOTH PHONES  
125-127 SOUTH MAIN ST.

**B. E. SALISBURY**

**BUGGIES, PHAETONS  
SURREYS AND RUNABOUTS  
SPRING WAGONS and FARM MACHINERY of All Kinds**

# Go to Browning on the Corner

For all kinds of **DRY GOODS** and **NOTIONS**

FRENCH'S MT. VERNON DIRECTORY.

229

Everything for the Housekeeper  
COR. MAIN AND GAMBIER

Scott Parker R [Lizzie M], plumber, h 714 N Main  
 Scott Ross [Mattie L], clk, h\* 6 Railroad  
 Scott Sherman [Mayme], eng, h 214 $\frac{1}{2}$  W High  
 Scottie Charles I [Sadie E], foreman, h\* 308 Walnut  
 Scribner John J [Mary A], physician 500 N Main, h same  
**SCRIBNER PHARMACY**, Wm G Scribner Mngr,  
 Drugs, Stationery and Drug Sundries, Cigars 20 N  
 Main, Citizens Tel 248 (See page 11)  
 Scribner Walter H, student, b 216 E Pleasant  
**SCRIBNER WM G [Olive M]**, Mngr Scribner Phar-  
 macy, h 216 E Pleasant  
 Seabaugh, see Sebach  
 Seal Wm M [Laura], bartndr, h 112 Wooster av  
 Seavolt Ashley J [Mame], foreman, h\* 441 N Sandusky  
 Seavolt Clyde C [Cora], coremkr, h\* 800 E Vine  
 Seavolt Carita M, student, b 439 N Sandusky  
 Seavolt Earl R, student, b 427 N Sandusky  
 Seavolt Ellsworth M [Mary E], blksmith, h\* 427 N San-  
 dusky

## THE T. H. CLARK LUMBER CO.

320 - 326 S.  
MAIN STREET

Both Phones

**223**

For **LUMBER** and **BUILDING MATERIAL**

Seavolt George F [Blanche S], carp, h\* 439 N Sandusky  
 Sebach Edward W [Agnes S], lab, h w s of Fountain  
 i n of Ridgewood av  
 Sebach Emma B, wks overall factory, b w s Fountain  
 i n of Ridgewood av  
 Sebach Frank H, barber, b w s of Fountain i n of Ridge-  
 wood av  
 Sebach Henry F [Harriet L], carp, h w s of Fountain  
 i n of Ridgewood av  
 Second Ward School Building, s s Vine i e of Jackson  
 Secord Blanche L, b 200 W Chestnut  
 Secord Effie E, b 200 W Chestnut  
 Secord Emma (wid Fred J), h 200 W Chestnut  
 Secor Deborah C, b Academia  
 Secor Edward T, student, b Academia  
**SECOR ELBERT I [Etta]**, (Secor & Tinkey), h 12 E  
 Gambier  
 Secor Jennie L (wid Isaac), b Academia  
 Secor J Rebecca, student, b Academia  
 Secor Wm L [Hattie], physician, h\* Academia

**R. WEST** The Merchant Tailor  
 EAST SIDE PUBLIC SQUARE

**A. B. STEVENS**

**STAPLE AND FANCY  
 GROCERIES**

**214 WEST  
 HIGH ST.**  
 Both Phones

# LOREY'S DRUG STORE

Sign of the "OWL CLOCK" 115 South Main St.  
BOTH PHONES

230

FRENCH'S MT. VERNON DIRECTORY.

SECOR & TINKEY (Elbert I Secor, James C Tinkey),  
Staple and Fancy Groceries, Bakery, Flour and  
Feed 12 E Gambier, Citizens Tel 231F, Bell Tel  
234R (See right inside lines)

Secrist Nora Mrs, waitress, r E Chestnut

Sefton Edith L, b 403 N Gay

SEFTON WM E [Lucetta], Brokerage and Insurance  
Columbia Bldg, Room 3, Citizens Tel 464I, h\* 403  
N Gay, Citizens Tel 405

Seibold Fred C [Caroline H], barber 11 W. High, h 608  
W Gambier

Seiler Emma J Mrs, r 109 W Chestnut

Seiler Simon [Edessa C], stock buyer, h\* 113 W Pleas-  
ant

Selby Howard, carp, b 701 E Vine

Selby James A Rev [Ocy M], pastor Methodist Protest-  
ant Church, h 207 N Mulberry

Selegue Florence, b 302 E Chestnut

Selegue Leo M, student, b 107 Prospect

## F. G. MARDIS | PIANOS

Citizen Phone 511B, Bell 113R  
South Side PUBLIC SQUARE

Selegue Mary E, h\* 107 Prospect

Selegue Michael T, polisher, b 107 Prospect

SELIG ERNEST T [Mary E], Sec and Genl Mngr The  
Mt Vernon Electric Railway Co and The Mt Ver-  
non Electric Light Co, h Lake Hiawatha Park

Selig Louis F, supt Lake Hiawatha Park, h same

Sellers Carl H, student, b 519 Gambier av

Sellers James B [Jennie], farmer, h\* 519 Gambier av

Sellers Russell R, student, b 519 Gambier av

Sells Fred E, pharmacist, r 103 N Main

Sells Henry J [Jennie], janitor, h 105 W Gambier

Sells Mary C Mrs, dom, h 113 E Water

Sells Tillie, h 2 E Chestnut

Semler Wm, glasswkr, h Columbus rd (S V)

Semler Wm P, glasswkr, r Columbus rd (S V)

Semple Wm F [Abbie Y], (Semple & Crumley), h\* 200

E High

Semple & Crumley (Wm F Semple, Albert W Crumley),  
dentists 101½ S Main

Sensel Bertha D, phone opr, b 1101 W Vine

Sensel Harry P, student, b 1101 W Vine

## Stauffer | CLOTHING

and MEN'S FURNISHINGS

2 NORTH MAIN ST.

QUALITY AND PRICE RIGHT

The COTTAGE RESTAURANT

New Phone 426

Mt. Vernon, Ohio.

N. W. Cor. Public Square and West High St.,

A boy may love a girl, that is his business;  
A girl may love a boy, that is her business;  
If they get married, that is their business;  
If they get hungry, that is our business.

315 SOUTH MAIN STREET

MT. VERNON, OHIO

GIVE US A CHANCE TO FIGURE FOR YOU

VERMONT MONUMENT CO.

WE HANDLE MANTELS  
OF ALL KINDS

# Dr. C. A. Beck, Dentist

14 SOUTH MAIN STREET

PHONE F 529

FRENCH'S MT. VERNON DIRECTORY.

231

103 South  
Main Street  
Mt. Vernon, O.

**FISH & LYBARGER'S**  
SIGN OF THE  
BIG BOOT  
**CASH SHOE HOUSE**

GO  
TO  
**FOOTWEAR**  
For Reliable High Grade

- Sensel Jesse B [Calla], carp, h\* 814 W Gambier
- Sensel John W [Emma], molder, h 304 E Front
- Sensel Luther [Lillian I], carp, h\* 1101 W Vine
- Sensel Mae B, clk, b 304 E Front
- Sensel Rhoda A h\* 613 E High
- Sensel Wm F, clk, b 304 E Front
- Serson George W [Anna E], blower, h Crystal av (S V)
- Servias Jennie, b 904 W Gambier
- Servais Mary, b 904 W Gambier
- Servais Victor [Lena], glasswkr, h 904 W Gambier
- Sesser Homer V [Alzoa], boilerwsh, h\* 806 N Gay
- Setzler Valentine [Sarah], mach, h\* 105 W Burgess
- Seventh Day Adventists Church, Wooster rd, Academia
- Severns Anna B, tchr, b 402 W Chestnut
- Severns Charles L [Margaret C], boilermkr, h\* 14½ Rail-  
road
- Severns Frank M, lab, b 400 W Chestnut
- Severns Fred G, clk, b 400 W Chestnut
- Severns French W [Olive E], h\* 301 N Gay

## Meyer, Lindorf & Trigg DEPARTMENT STORE

### CLOAKS

- Severns Gertrude, b 425 N Sandusky
- Severns George S [Myrtle], dyer, h 105 Chester
- Severns Harvey S [Belle A], carp, h 107 Chester
- Severns Mary A (wid James K), h\* 102 Chester
- Severns Mary E (wid David), h\* 402 W Chestnut
- Severns O Jane (wid Henry H), h\* 425 N Sandusky
- Severns Robert, boilermkr, b 400 W Chestnut
- Severns Samuel [Sarah J], h\* 400 W Chestnut
- Severns Thomas W, brickmason, b 400 W Chestnut
- Severns Wallace M, clk, b 402 W Chestnut
- Severns Wm B [Eva], boilermkr, h\* 3 N West
- Seymour Bessie, student, b 702 W High
- Seymour Florence J, b 107 W Pleasant
- SEYMOUR JOHN R [Martha J], Livery, Feed, Sale  
and Boarding Stables n w cor Public Square, Both  
Phones 63, h 702 W High (See page 4)
- Seymour Mary E, tchr, h\* 107 W Pleasant
- Shaehan Ellen, b 454 N Sandusky
- Shafer Arthur [Luetta], butcher, h\* 804 W Vine
- Shafer Florence L, b 804 W Vine
- Shafer Harry B [Ethel E], butcher, h 808 W Vine

## Sanderson & McCreary

LUMBER, CEMENT  
and WALL PLASTER

ALL KINDS OF

Building Material

301 WEST HIGH STREET

BOTH PHONES

**CHAPPELEAR & CO., Undertakers**  
and LICENSED EMBALMERS 4 N. MAIN ST., Both Phones Free Ambulance Service

# FRANK E. KIRBY & CO.

IN THE LEAD FOR  
WALL PAPER

CHINA AND  
SILVERWARE

107 SOUTH MAIN ST. PHONE 5

232

FRENCH'S MT. VERNON DIRECTORY.

**GENERAL CONTRACTORS**  
and dealers in all kinds of  
**Building Materials and High Grade Cement**  
CEMENT TRIMMINGS FOR STONE BUILDINGS A SPECIALTY.

Shafer James E, ironwkr, b 804 W Vine  
 Shaffer Estella, dom 922 W High  
 Shaffer Herbert J [Wilda], carp, h 627 E Front  
 Shaffer M B, driller, r 2½ E Front  
 Shanon Bert B, carp, b 467 N Sandusky  
 Shannon Viola M Mrs, h 467 N Sandusky  
 Sharp Charlotte H, milliner, b 403 W Vine  
 Sharp Edward H [Anna A], gardener, h 213 N Chester  
 Sharp Frank F [Mary M], lab, h 10 Monroe  
 Sharp George W, bkkpr, r 3 E Chestnut  
 Sharp Harley A [Elizabeth], meat 806 E Front, h\* 804 same  
 Sharp Harry R, student, b 213 Chester  
 Sharp Margaret, dom, b 305 Calhoun  
 Sharp Margaret (wid Thomas), b 305 E Water  
 Sharp Ralph E, r 6 S Gay  
**SHARPE WARNER T** [Eva M], Propr The Market House, h 104 S Gay  
 Sharpnack Andrew J [Sarah E], carp, h 600 W Vine  
 Sharpnack Elijah [Cynthia], carp, h 604 N Main

# R. F. Mantz & Co.

Newest Goods  
Lowest Prices

211-213 SOUTH MAIN STREET, MT. VERNON, OHIO

Sharpnack Fred, lineman, b 604 N Main  
 Sharpnack John C [Kate A], carp, h\* 904 W Vine  
**SHARPNAK WALTER E** [Pearl L], (Carr & Sharpnack), h 604 N Main  
 Shaw Alice M, phone opr, b 1002 W Vine  
 Shaw Charles W, mach, b 508 Gambier av  
 Shaw Clara J (wid John W), h\* 1002 W Vine  
 Shaw Frank [Ida B], plumber, h Lilly (S V)  
 Shaw Frank, lab, b 416 N Sandusky  
 Shaw Harry E [Lovie A], clk, h\* 211 E Hamtramck  
 Shaw Wm D [Minnie B], glasswkr, h 135½ S Main  
 Shaw Wm J [Dora M], mach, h 608 W Sugar  
 Sheahan Johanna, h\* 454 N Sandusky  
 Sheedy John R, carp, b 229 Coshocton av  
 Sheedy Katharine C, b 229 Coshocton av  
 Sheedy Michael J, carp, h\* 229 Coshocton av  
 Shellenbarger Arthur J, student, b 308 E Burgess

**Keeley Cure**  
 SPACIOUS MANSION.  
 Ample Grounds.  
 Book Free.  
 Only Cure in Ohio.

## FOR LIQUOR AND MORPHINE HABITS

Is the only **sure** and **rational** treatment for persons addicted to **Drink and Drugs**. Send for Free Booklet and Terms.

1087 N. Dennison Ave., Columbus, O.

**Church & Wise**  
608 EAST FRONT ST. BOTH PHONES

**THE DUNLAP RUG WORKS**  
A. R. DUNLAP PROPRIETOR  
BOTH PHONES  
CARPETS CLEANED BY COMPRESSED AIR OR TUMBLER  
RUGS AND DRUGGETS MADE FROM YOUR OLD INGRAIN OR BRUSSELS



# McCormick

Free Ambulance

FURNITURE

FRENCH'S MT. VERNON DIRECTORY.

238

- Shellenbarger Charles H, painter, b 307 N West  
 Shellenbarger Donna F, b 307 N West  
 Shellenbarger Eliza J (wid James), h\* 308 E Burgess  
 Shellenbarger Florence, b J J Shellenbarger  
 Shellenbarger Francis M [Elmina M], mach, h\* 307 N West  
 Shellenbarger James J, h\* e s Quarry 6 s of Gambier av  
 Shellenbarger Jarvis H [Pealie M], carp, h 305 Calhoun  
 Shepherd Anna, b Academia  
 Shepherd Carl, professor, b Academia  
 Shepherd Clara, b 119 E Hamtramck  
 Shepherd Edmond [Alice], patternmkr, h\* 119 E Hamtramck  
 Sheppard Charles R, lab, b 307 Oak  
 Sheppard G Frank [Melinda], mach, h 307 Oak  
 Sheppard Henry W, molder, b 307 Oak  
 Sheppard Herbert J [May F], physician 7-8 Union blk, h 510 Gambier av  
 Sheppard Katharine E, b 307 Oak  
 Shepler J K, glasswkr, r 304½ W Vine

## R. S. HULL & CO. ROCK OAK SOLES WEAR LIKE IRON

- Sherman Elmer C [Margaret], mngr, h 100 S Main  
 Sherwood Sarah E (wid Hauphrey), h\* 708 Gambier av  
 Shields Carrie, h\* 304 Rogers  
 Shields Emma E, dom, b 202 E Gambier  
 Shields Johanna, b 304 Rogers  
 Shields Wm T [Florence B], painter, h 531 N McKenzie  
 Shifflette Stephen S [Jennie], mach, h 100 Oak  
 Shinaberry Catharine, milliner, b W B Shinaberry  
 Shinaberry Wm B [Anna J], farmer, h e s McKinley av 1 n of Pleasant  
 Shipley Harry J [Alice], blksmith, h\* 901 E Front  
 Shipley Hetty (wid Worthington R), h\* 807 Gambier av  
 Shipp C Ernest E, jeweler, b 722 E High  
 Shipp Harry H, clk, b 722 E High  
 Shipp Wm H [Alvaretta], ins agt, h 722 E High  
 Shir Benjamin [Mary], lab, h 7 S Mulberry  
 Shortridge John [Abbie L], hostler, b 611 E Vine  
 Shough Joseph H [Eva], painter, b Academia  
 Shough Wm H [Mary], carp, h\* Academia  
 Showers Francis A, slsmn, b 4 W Pleasant (extension)

## G. R. SMITH & CO. | LUMBER

CITIZENS PHONE 621 BELL PHONE 50 W 110 SOUTH MECHANIC

City Cigar Store

POOL

BILLIARDS

H. ANDERSON, Proprietor

Furnishings

This department of our store is always stocked with the best to be had

SIPE & WHITE  
SOUTH MAIN STREET

# Ringwalt's

DRY GOODS, Carpets,  
Notions, Curtains  
and WINDOW SHADES

234

FRENCH'S MT. VERNON DIRECTORY.

JEWELERS AND OPTICIANS  
PHONOGRAPHS and RECORDS  
4 SOUTH MAIN ST. Citizens Phone B769

Shrimplin Harvey [Amelia J], (Nixon & Shrimplin), h\*  
900 E Vine

Shubert Charles W, draftsman, r 603 N Main

Shultz Angie, dom 500 E High

Shultz Frank [Hannah], carp, h 712 E Chestnut

Shultz James E Rev [Edith], h\* Academia

Shultz Perry E, mach, b 712 E Chestnut

Shultz Verna, dom 401 E Gambier

Shultz Walter, b Academia

**SHUMAKER ELECTRIC CONSTRUCTION CO**  
THE, Frank H Shumaker Propr, Electrical Supplies  
and Construction of All Kinds, Motors, Fans, Etc,  
F & M Bank Bldg, E Vine (See left center lines)

**SCHUMAKER FRANK** [Florence], Propr The Shu-  
maker Electric Construction Co, h LeRoy Flats

Shutt Frederick [Agnes], carp, h 618 E Vine

Shutt Richard H [Myrtle B], mach, h\* 110 E Burgess

Shutter Charles, lab, b Columbus rd (S V)

Siegenthaler Bertha, dom 607 E High

# ANKENY'S The Mecca

**M. T. LEE, PROP.**  
16 W. VINE ST.

Wines, Liquors and Cigars

Siemer John M [Myrtle A], blower, h 33 Mansfield av

Sievers Frank [Dessie], lab, r 205 S Mechanic

Sigler Eleanor E, student, b 400 E Vine

Sigler Irene B, student, b 400 E Vine

Sigler Isaiah, b 614 E Vine

Sigler John W [Nettie B], clk, h 400 E Vine

Silcott Amos [Gladys], (L Silcott & Son), h 203 W Front

Silcott Loudon [Sarah A], (L Silcott & Son), h\* 203 W  
Front

Silcott Wm J, collr, b 211 N Gay

Silcott L & Son (Loudon and Amos), blksmiths 7 W Front

Simmonds Fannie, photogr 102 W Gambier, h 201 S Mul-  
berry

Simmonds George [Mary A], painter, h\* 201 S Mulberry

Simmonds John [Laura M], mach, h 201 $\frac{1}{2}$  S Mulberry

Simmons Amanda (wid Jonathan), cook, b 100 W Front

Simmons Amaziah H [Sadie E], h\* 110 E Front

Simmons Arthur A [Mary E], porter, h 100 W Front

Simmons Augustus L [Sophia A], lab, h\* 110 E Pleas-  
ant

Simmons Ethel J, student, b 100 Chester

**Wm. Welsh, Reliable Insurance**

of all kinds. Farm and Tornado  
Insurance a specialty. REAL  
ESTATE — MONEY TO LOAN.

(Wm. Welsh and J. A. Schaeffer.) Tels. : Citizens—Office 265, Res. 326, Bell 214R.  
OFFICE 2 and 4 BANNING BLDG., Over F. & M. Natl. Bank, Mt. Vernon, O. P. O. Box 261

THE WILKINSON ELECTRIC CO.  
ELECTRICAL SUPPLIES, MACHINERY AND CONSTRUCTION  
Phones { Mt. Vernon 94  
Central Union 86R

Office and Stock Room  
ELECTRIC  
LIGHT STATION  
MT. VERNON, O.  
W. B. WILKINSON, Mgr.

# WALL PAPER LARGEST STOCK LOWEST PRICES ARTISTIC PATTERNS **ARNOLD'S**

FRENCH'S MT. VERNON DIRECTORY.

235

- Simmons Harry T, student, b 100 Chester  
 Simmons John [Laura], art gallery, b 404 E Burgess  
 Simmons Samuel J [Mary E], ice man, h\* 100 Chester  
 Simmons Willard L, student, b 100 Chester  
 Simmons Zanta Mrs, housekpr 6 E Chestnut  
 Simpkins Albert I [Emma], lab, h\* 14 Elizabeth  
 Simpkins Frank, driver, b e s Chester 1 s of Monroe  
 Simpkins John G [Anna], tmstr, h 233 E Pleasant  
 Simpkins Lysander [Rachel], painter, h\* 403 N Division  
 Simpkins Milton M [Sarah], tmstr, h e s Chester 1 s of Monroe  
 Simpson Carl H, engr, b 107 Walnut  
 Simpson John, foreman, b 1200 W Vine  
 Simpson Mary (wid John), dom, b 405 E Water  
 Simpson Thomas D [Elizabeth J], blksmith, h\* 212 E Chestnut  
 Sines Alvin, lab, b 5 Fountain  
**SINGER AUSTIN H** [Rachael], Carriage Painter, We Use Murphy Varnish, 7 Coshocton Av, h\* 205 N Division (See page 13)

## **Meyer, Lindorf & Trigg** **Carpets** **DEPARTMENT STORE**

- Singer Clarence H, stone mason, b 106 Brown  
 Singer Eva L, clk, b 205 N Division  
 Singer Frances M, student, b 106 Brown  
 Singer George W [Levina], blksmith, h\* 106 Brown  
 Singer John F [Dora M], lab, h 325 N Norton  
 Singer Lena L, stenogr, b 205 N Division  
 Singleton Jacob D Rev [Mary E], pastor African Methodist Episcopal Church, h 101 Walnut  
**SIPE A ROGER** [Carrie A], (Sipe & White), Pres The Elnwood Realty Co, 135 S Main, h\* 306 N Main, Citizens Tel 269  
**SIPE & WHITE** (A Rogers Sipe, Wm H White), Merchant Tailors, Men's Furnishings, Hats and Hand Luggage 135 S Main, Citizens Tel 295F (See right side lines)  
 Sisters of Charity Convent, Sister Beatrice supr, 207 E High  
 Sites Clarence S, lab, b 104 W Front  
 Sites George D [Anna W], cigarmkr, h 605 E Chestnut  
 Sites Henry, lab, b 104 W Front

## **DR. E. C. BEGGS** **DENTIST** Crown & Bridge Work COLUMBIA BLDG., N. E. COR. PUBLIC SQ. AND HIGH ST.

**H. S. CAMPBELL & CO.** Real Estate  
 THE BIGGEST AND BEST COMPANIES IN THE CITY  
 LOANS and INSURANCE  
 112 1-2 SOUTH MAIN STREET

**Harrison Burial Association**  
 CHAPELBAR & CO., OFFICIAL UNDERTAKERS  
 4 North Main Street  
 Both Phones

**THE NATIONAL CASH REGISTER CO.** OFFICE: STAUFFER BLK., MT. VERNON, OHIO  
 GEO. C. VAIL, SALES AGENT AND MANAGER  
 Any one desiring a New National Cash Register, a Second-Hand one, or needing Repairs or any Supplies, Call by Phone or Address Box 231  
 OFFICE OPEN EVERY SATURDAY ALL DAY

CITIZENS PHONE 286B BELL PHONE 196B

# Bogardus & Co.

PAINTS, OILS AND  
 VARNISHES, WHITE  
 AND RED LEAD

PHONE 180

236

FRENCH'S MT. VERNON DIRECTORY.

- Sites James D [Sarah E], h\* 104 W Front  
 Sites Mattie, b 104 W Front  
 Skating Rink, 206 E High  
 Skeen Elmer B, gas fitter, b 209 Coshocton av  
 Skeen Harry R, b 209 Coshocton av  
 Skeen Mary E (wid Elmer), h 209 Coshocton av  
 Skeen Oscar A [Louisa], lab, h\* s s Wooster 1 e of Ann  
 Skeen Orville R, b 209 Coshocton av  
 Skeen Ralph W, barber, b 209 Coshocton av  
 Skeen Walter F, lab, b s s Wooster 1 e of Ann  
 Skinner Clement A [May W], snapper, h 114 W Pleasant  
 Slack Earl, carp, b 903 W Chestnut  
 Sleeman George, carp, b 803 W Sugar  
 Sleeman John W [Grace], mach, h\* n w cor Center Run  
 and Cedar  
 Sleeman Wm [Mary], h\* 2 Walnut  
 Sleeman Wm R [May I], mach, h\* 803 W Sugar  
 Sloan George E, glasswkr, r Columbus rd (S V)  
 Sloan Leroy H [Carrie], lab, h 205 W Hamtramck  
 Slocum Thomas, glass cutter, r 103 N Mulberry

## McNABB'S GROCERY

Both  
 Phones 77

Best Grade Groceries,  
 Choicest Fruits,  
 FRESH VEGETABLES

- Smale Charles A, barber, b 120 Coshocton av  
 Smale Clara E, b 120 Coshocton av  
 Smale Samuel jr, nailer, b 120 Coshocton av  
 Smale Samuel sr [Elizabeth], mach, h\* 120 Coshocton av  
**SMALLEY ALEXANDER F [Anna], (Smalley & Satt-  
 ler), h Columbus Rd (S V)**  
 Smalley Mae, stenogr, b Columbus rd (S V)  
 Smalley Hazel, student, b Columbus rd (S V)  
**SMALLEY & SATTLER (Alexander F Smalley, Ross  
 W Sattler), Mnfrs of Concrete Building Block and  
 Chimney Block e s S Main 2 s of C A & C (See  
 insert)**  
 Smith Allison B, gatherer, b 602 W Gambier  
 Smith Anthony [Jane], horesman, h 602 W Gambier  
 Smith Anthony jr, appren, b 602 W Gambier  
 Smith Arthur H, tool dresser, b Martinsburg rd (S V)  
 Smith Charles, lab, b Granville rd (S V)  
 Smith Charles, janitor, h 114 E Burgess  
 Smith Charles A, lab, b 106 W Chestnut  
 Smith Charles E [May], lab, h Granville rd (S V)

**B. E. SALISBURY**

**BUGGIES, PHAETONS  
 SURREYS AND RUNABOUTS  
 SPRING WAGONS and FARM MACHINERY of All Kinds**

## ED. DEVER

SELLS REXALL REMEDIES

**Woolson's Racket Store**  
**Everything for the Housekeeper**  
**COR. MAIN AND GAMBIER**

# L. C. PENN

Sells Pianos, Organs, Sewing  
 Machines, Talking Machines  
 and Everything in Music.

Bell Tel. 183W Citizens Tel. 254F 14 SOUTH MAIN ST.

FRENCH'S MT. VERNON DIRECTORY.

237

- Smith Charles G [Olive H], carp, h\* 923 W High  
 Smith Charles H [Emma], h\* 114 E Burgess  
 Smith Charles L [Edith], mach, h n s W Sugar 1 e of Elm  
 Smith Charles O, student, b 416 N Sandusky  
 Smith Charles O [Alice K], blower, h 106 W Chestnut  
 Smith Clara A, b Granville rd (S V)  
 Smith Clinton F [Florence], gas driller, h 109 Oak  
 Smith Delbert L, lab, b 35 Railroad  
 Smith Edith O, dom 23 Mansfield av  
 Smith Edward, pipeman, r 16 E Front  
 Smith Edward A [Mary], plaster, h\* 508 E Hamtramck  
 Smith Elizabeth, h\* Newark rd (S V)  
 Smith Elizabeth B, b 913 W High  
 Smith Esther J, b 210 E Chestnut  
 Smith Fay [Laura M], barber, h 2½ N Main  
 Smith Frank, lab, r Roberts Flats  
 Smith Frank J, finisher, b 416 N Sandusky  
 Smith Frances E, student, b 205 W Chestnut  
 Smith Fred, glasswkr, b Columbus rd (S V)

## BRADFIELD & DAVIS RESTAURANT and LUNCH ROOM

1st Nat'l Bank Bld.  
 3 EAST VINE ST.

- Smith Frederick R, lab, b 104 N Mulberry  
 Smith George, painter, b 212 E Front  
 Smith George L, h\* 700 W High  
 SMITH GRANT R [Minnie M], (G R Smith & Co), h\* 202½ S Gay  
 SMITH G R & CO (G R Smith, Royal Bartlett), Lumber and All Kinds of Building Materials 110 S Mechanic, Citizens Tel 621, Bell Tel 50W (See right bottom lines)  
 Smith H Clay, photogr, b 301 E Burgess  
 Smith Henry C [Matilda], carp, h 301 E Burgess  
 Smith Herbert W [Florence], real estate, h 304 E Gambier  
 Smith Isabelle R, b 301 E Burgess  
 Smith Iva M, student, b 913 W High  
 Smith Iva M, student, b 501 N Gay  
 Smith Iva Z, b 44 Mansfield av  
 Smith James F Rev [Macy A], presiding elder Methodist Episcopal church, h 205 W Chestnut  
 Smith Jerry M [Arilla], lab, h\* 215 N Norton

**A. B. STEVENS**

**STAPLE AND FANCY  
 GROCERIES**

**214 WEST  
 HIGH ST.  
 Both Phones**

**A Pointer! ☞ WARNER MILLER'S**  
**For WINES and LIQUORS** for FAMILY and MEDICINAL USE  
 224 SOUTH MAIN STREET

# LOREY'S DRUG STORE

Sign of the "OWL CLOCK"

115 South Main St.  
BOTH PHONES

238

FRENCH'S MT. VERNON DIRECTORY.

## The COTTAGE RESTAURANT

New Phone 426  
Mt. Vernon, Ohio.  
Public Square and West High St.,

- Smith J Frank, asst storekpr, b 301 E Burgess
- Smith John F [Barbara], mixer, h 416 N Sandusky
- Smith Joseph [Mrs K L], real estate, h 111 E Gambier
- Smith Joseph, glasswkr, b 603½ W Vine
- Smith Katherine L (wid Joseph), h 111 E Gambier
- Smith Lela B, b 256 E Pleasant
- Smith Leopold [Florine], glasswkr, h\* 603½ W Vine
- Smith Martha C, b 205 W Chestnut
- Smith Malinda, h\* Newark rd (S V)
- Smith Maude M Mrs, h 206 W High
- Smith Nathan R [Hattie E], mach, h 22 Railroad
- Smith Nellie M, b 44 Mansfield av
- Smith Palmer J, lab, b 416 N Sandusky
- Smith Ralph D, snapper, r 107 S Mulberry
- Smith Rebecca (wid Wm P), b 913 W High
- Smith Robert H, farmer, h\* Newark rd (S V)
- Smith Rockford, glasswkr, b 603½ W Vine
- Smith Russell K [Susie], carp, h 611 Gambier av
- Smith Sarah, dressmkr, h\* 805 N Mulberry
- Smith Sarah, b Newark rd (S V)

## F. G. MARDIS

## PIANOS

Citizen Phone 611B, Bell 113R  
South Side PUBLIC SQUARE

- Smith Sinclair P, patternmkr, b 923 W High
- Smith Sylvanus [Margaret], h 37 Railroad
- Smith Sylvester B [Emily W], real estate, h 401 E Gambier
- Smith Thomas [Isabel E], lab, h 104 N Mulberry
- Smith Thomas, lab, b 806 W Vine
- Smith Thomas J, gas driller, b Granville rd (S V)
- Smith Thomas W [Mary], carp, b 611 Gambier av
- Smith Thomas Y [Martha], grocer 531 Gambier av, h\* same
- Smith Wm, painter, h 318 S Main
- Smith Wm, mach, b 807 W Chestnut
- Smith Wm A [Elcie], blower, h 510 W Gambier
- Smith Wm A [Adella J], motorman, h\* 256 E Pleasant
- Smith Wm H (Smith & Vincent), h\* 210 E Chestnut
- Smith Wm H, carp, b 207 W Chestnut
- Smith Wm J [Anna], hay 507 W Vine, res Hunt, Ohia
- Smith W Reno [Hattie], farmer, h\* 501 N Gay
- Smith Wm S [Laura J], carp, b 44 Mansfield av
- Smith & Vincent (Wm H Smith, Judson Vincent), real estate 106 S Main

A boy may love a girl, that is his business;  
A girl may love a boy, that is her business;  
If they get married, that is their business;  
If they get hungry, that is our business.

VERMONT MONUMENT CO.  
315 SOUTH MAIN STREET  
MT. VERNON, OHIO

Wholesalers and Retailers  
OF ALL KINDS  
GRANITE

## Stauffer

2 NORTH MAIN ST.

## SUITS MADE TO ORDER

TRUNKS and HAND LUGGAGE

# C. A. Beck, D. D. S.

14 South Main Street

Phone F 529

FRENCH'S MT. VERNON DIRECTORY.

239

Smithhisler Coreta C, b 116 E Sugar  
**SMITHHISLER GEORGE** [Sarah G], Wholesale and Retail Wines and Liquors, also Agt for Pabst Milwaukee Beer 15-17 W Vine, Citizens Tel 43, Bell Tel 88, h 8 W Chestnut (See back fly leaf)

Smithhisler Ithna, student, b 8 W Chestnut  
Smithhisler Lena M, phone opr, b 305 Braddock  
Smithhisler Michael C [Neva], meats, h 804 Gambier av  
Smithhisler Michael J [Victoria B], clk, h\* 305 Braddock  
Smithhisler Myrtle, b 305 Braddock  
Smithhisler Paul, student, b 305 Braddock  
Smithhisler Phillip J, bkkpr, h\* 116 E Sugar  
Smoots Charles M, clk, b Martinsburg rd (S V)  
Smoots Harry V [Alice G], clk, h Kokosing Flats  
Smoots John S [Addie M], (Smoots & Son), grocer 110 W High, h\* 101 W Sugar  
Smoots J Willard [Mary J], farmer, h\* Martinsburg rd (S V)  
Smoots & Son (John S and Harry V Smoots), produce 110 W High

## Meyer, Lindorf & Trigg

**DEPARTMENT STORE**

Dry Goods

Snell August, glasswkr, b Columbus rd (S V)  
Snow C Garfield [Evylin], plumber s e cor Public Square, h\* 126 E Hamtramck

Snow Charles S [Millicent], county recorder, h\* 308 N Gay  
Snow Donald M, b 126 E Hamtramck  
Snow Rhea G, student, b 126 E Hamtramck  
Snyder Clarence E, barber, b 107 E Water  
Snyder Dick P [Mae F], agt Adams Exp Co, h 121 E Vine  
**SNYDER FRANK B**, Contr and Bldr 1 N Mechanic, b 209 Chester

Snyder Frank L, musician, b 107 E Water  
Snyder Frank P [Lizzie], drayman, h 107 E Water  
Snyder Nellie D, b 107 E Water  
Snyder Walter J [Daisy A], cook, h 114 W Burgess  
**SOLOMON AMOS J** [Mame], architect, h\* 609 E High  
Solomon Anna M (wid Daniel), h Academia  
Sorted Joseph [Vitline], glasswkr, h Crystal av (S V)  
South Wm, glasswkr, b Columbus rd (S V)  
Spake Lewis H [Arlia], (Miller & Spake), h Columbus rd (S V)

## Sanderson & McCreary

301 WEST HIGH STREES

BOTH PHONES

Cement, Wall Plaster,  
**LUMBER**  
AND ALL KINDS OF  
Building MATERIALS

**SECOR & TINKEY, Bakers, Grocers and Feed**  
Both Phones. 12 E. GAMBIER ST., MT. VERNON, O. Prompt Delivery. See us when you want to Buy or Sell anything in our line.

and LICENSED EMBALMERS 4 N. MAIN ST., Both Phones Free Ambulance Service

**CHAPPELEAR & CO., Undertakers**

# FRANK E. KIRBY & CO.

IN THE LEAD FOR  
**Picture Frames**  
AND  
Framed Pictures

107 SOUTH MAIN ST. PHONE 5

240

FRENCH'S MT. VERNON DIRECTORY.

- Spangler Fred B, clk, h Columbus rd (S V)
- Spangler Sarah J, grocer Columbus rd (S V), h same
- Spearman Floe C, b w s N Sandusky beyond limits
- Spearman George R, florist, b w s N Sandusky beyond limits
- Spearman Margaret (wid Thomas), h\* w. s N Sandusky beyond limits
- Speck Clinton B [Zoe A], engr, h\* 308 N Norton
- Speck Robert C, lather, b 308 N Norton
- Speck Theodore A, lather, b 308 N Norton
- Speelman George, glasswkr, b Columbus rd (S V)
- Speelman Robert, glasswkr, b Columbus rd (S V)
- SPENCE JOHN M [Margaret], Barber 6 W High, h 301 W Vine (See page 12)
- Spencer Caroline I (wid Wm H), h 107 E Vine
- Spencer Pearl, b 107 E Vine
- Spencer Wm H, actor, b 107 E Vine
- Sperry Anna W, h\* 303 N Main
- Sperry Harry J [Nellie], lab, h 2½ E Front
- Sperry Lawrence E, student, b 5 W Hamtramck

## IT PAYS TO TRADE WITH R. F. MANTZ & CO.

THE BIG DEPARTMENT STORE 211-213 S. MAIN ST.

- Sperry Louise E, student, b 307 N Main
- Sperry Walter J, student, b 5 W Hamtramck
- Sperry Wm S [Nannie C], pres and treas The Cereza Malta Food Co, h\* 307 N Main
- SPERRY WILMOT, Real Estate and Loans 23 Public Square, West Side, h\* 5 W Hamtramck
- Spinasse Arthur, glasswkr, b Columbus rd (S V)
- Spindler Austin T [Leora], carp, r 600 N Gay
- Spindler Anna (wid John C), h\* 400 N Gay
- Spindler Belle (wid Silas), h\* Granville rd (S V)
- Spindler Frank M, tchr, b 400 N Gay
- Spindler George W, lab, b Granville rd (S V)
- Spitzer Howard (H Spitzer & Co), h\* 407 E Vine
- Spitzer H & Co (Howard Spitzer, Mrs Ada E Wurtz), shoes 122 S Main
- Spitzer John A [Cora E], feed barn 208 S Mulberry, h 210 same

**Keeley Cure**

SPACIOUS MANSION.  
Ample Grounds.  
Book Free.  
Only Cure in Ohio.

### FOR LIQUOR AND MORPHINE HABITS

Is the only sure and rational treatment for persons addicted to *Drink and Drugs*. Send for Free Booklet and Terms.

1087 N. Dennison Ave., Columbus, O.

**GENERAL CONTRACTORS**  
and Dealers in SEWER PIPE, FIRE CLAY AND BRICK AND ALL KINDS OF CEMENT WORK.

**Church & Wise**  
608 EAST FRONT ST. Both Phones

**JEWELL THE ROOFER**  
R. M. JEWELL, Mgr.  
Phones: Residence—Ind. No. 186F; Shop—Ind. No. 186B; Bell Main 78R

SLATE AND METAL ROOFING,  
SPROUTING, CORNICE, WARM AIR  
FURNACES, STEEL GELINGS.  
9 EAST FRONT ST.



# McCormick HIGH - GRADE FURNITURE

FRENCH'S MT. VERNON DIRECTORY.

241

**Save Money by Buying of WM. A. LEACH LUMBER CO.**  
**BUILDING MATERIAL OF ALL KINDS**  
**CITIZENS TEL. 268 BELL TEL. 379**  
**SOUTH MULBERRY STREET, OLD ARTIFICIAL GAS PLANT**

- Spitzer Willia L, student, b 210 S Mulberry
- Spohn Bertha O, b Academia
- Spohn Eugena A, b Academia
- Spohn Henry [Ethel], carp, h\* Academia
- Spohn Mark [Levada], carp, h 401 W Walnut
- Spohn Myrtie, dom 121 E High
- Spohn Oscar C, b Academia

**SPRINGFIELD MUTUAL FIRE INSURANCE CO,**  
 Welsh & Schaeffer Agts, 2 Banning Bldg (See right bottom lines)

**SPRING GARDEN FIRE INSURANCE CO OF PHILADELPHIA, PA,** Stream & Rimer Agts, 135½ S Main (See left center lines)

- Sproule Joseph [Mary], h\* 603 E Front
- Spurgeon Charles R [Ella], bricklyr, h 701 E Vine
- Spurgeon Clayton C, baker, b 701 E Vine
- Spurgeon Lloyd W, bricklyr, b 701 E Vine
- Spurgeon Riley G, bricklyr, b 701 E Vine
- Squires Clifton B [Cora B], mach, h 403 W Vine
- Squires John M [Ella E], lab, h\* 110 W Pleasant

## G. R. BAKER & SON PHARMACISTS

and Manufacturers of **ELIX CAPCINE** for the Cure of Headache, Sour Stomach, Indigestion, Heartburn, &c., &c.

- Squires Norton L, carp, b 110 W Pleasant
- Staats Calvin F [Maggie B], lab, h\* 1 Locust
- Staats Curtis O, lab, b 1 Locust
- Staats Lulu D, student, b 1 Locust
- Stacy Henry H [Isabel B], melter, h 704 N Mulberry
- Stair Harriet A (wid Jacob), b 705 E Vine
- Stalter Albert D, stenogr, r 105 N Mulberry
- Stamp Alice C (wid Jacob), h\* 107 W Sugar
- Stamp Charles M, pres Challingsworth F & M Co, h\* 107 W Sugar
- Standard Gear Wood Co, Charles F Colville sec and treas, 9 E High
- Standard Oil Co, Dan C Stone agt, cor Gambier and Norton
- Stanford James A, painter, h\* e s Quarry 4 s of Gambier av
- Stanford Wm W, lab, b J A Stanford
- Stanley Esther J, student, b 806 W Gambier
- Stanley Samuel, glasswkr, r 307 N Sandusky
- Stanley Wm M [Clara M], glasswkr, h\* 806 W Gambier
- Stansfield Charles H [Bernice], clk, b 309 W High
- Stansfield Fred, deliveryman, b 707 W High

## G. R. SMITH & CO. LUMBER

CITIZENS PHONE 621 BELL PHONE 50 W 110 SOUTH MECHANIC

**Perfect Fitting**

Our Tailor-Made Suits are made to fit you perfectly. No custom-made suit ever did this —

**SIPE & WHITE**  
 — SOUTH MAIN STREET —

# Ringwalt's

DRY GOODS, Carpets,  
Notions, Curtains  
and WINDOW SHADES

242

FRENCH'S MT. VERNON DIRECTORY.

Stansfield Hilda M, b 707 W High  
 Stansfield James W [Eliza], grocer 709 W High, h\* 707  
 same  
 Stansfield Joseph [Mary A], restaurant 13-15 W High, h  
 same  
 Stansfield Thomas, b 15 W High  
 Stansfield Thomas, student, b 707 W High  
 Star Oil & Gas Co, W E Sefton pres, C W McKee sec and  
 treas, Columbia bldg  
 Stark Daniel [Lida], engr, h\* 614 Gambier av  
 Starmer Chauncey A, packer, h\* 1009 W Vine  
 Starmer Elmer, clk, b 707 W Burgess  
 Starmer Hulda (wid Joseph), h 403 N West  
 Starmer Hulda M, b 1009 W Vine  
 Starmer Jeffrey, lab, b 403 N West  
 Starmer John [Myrtie], tmstr, h 104 W Gambier  
 Starmer Leander H, appren, b 1009 W Vine  
 Starmer Mary O Mrs, b 1009 W Vine  
 Starn Daniel L, carp, b 202 S Mulberry  
 Starner Harry E, baker, b 604 E Chestnut

## STREAM & RIMER

L. A. Stream  
Wm. F. Rimer 135 1/2 S. Main, Mt. Vernon

## REAL ESTATE

— LOANS —

Fire and Life Ins. Agts.

Starner John F, clk, b 604 E Chestnut  
 Starner John J [Mary E], clk, h 604 E Chestnut  
 Starr Dorothy J, b 119 E Chestnut  
 Starr Edward M, student, b 119 E Chestnut  
 Starr E Mabel, tchr, b 119 E Chestnut  
 Starr Helen J, asst librarian, b 119 E Chestnut  
 Starr Jessie E (wid Newton), h 119 E Chestnut  
 STARR MILDRED C, Asst Sec The Knox Building  
 and Loan Co, b 119 E Chestnut  
 Starr Walter T, draftsman, b 119 E Chestnut  
 Statts Anne, b 906 W Chestnut  
 STAUFFER ALMON F [Sarah E], Clothing, Men's  
 and Children's Furnishings, Trunks and Valises,  
 Suits Made to Order 2 N Main, Citizens Tel 365,  
 h\* 509 N Main, Citizens Tel 359 (See left bottom  
 lines)  
 Stauffer Building, 2 1/2 N Main  
 Stauffer Mabel I, bkkpr, b 509 N Main  
 Stauffer Margaret E, student, b 509 N Main  
 Stauffer Mary S, b 509 N Main

## J. A. Schaeffer, Attorney-at-Law

OFFICE: 2 and 4 BANNING BUILDING  
Over F. and M. Natl. Bank, Mt. Vernon, O. P. O. Box 261

Practice in State and Fed  
eral Courts. Attorney for  
Bonding Company.

RELIABLE INSURANCE  
Wm. Welsh & J. A. Schaeffer

**COAL**  
Agt. Hard and Soft  
CITIZENS PHONE 456  
WEST GAMBIER ST., OPP. QUAIL MILL

**WM. MILD**

**THE WILKINSON ELECTRIC CO.**  
ELECTRICAL SUPPLIES, MACHINERY AND CONSTRUCTION  
Phones { Mt. Vernon 94  
Central Union 85R

Office and Stock Room  
ELECTRIC  
LIGHT STATION  
MT. VERNON, O.  
W. B. WILKINSON, Mgr.

# For LIGHT and HEAT BEST RESULTS LEAST COST ARNOLD'S

FRENCH'S MT. VERNON DIRECTORY.

248

## Harrison Burial Association

CHAPELBEAR & CO., OFFICIAL UNDERTAKERS

4 North  
Main Street  
Both Phones

- Stauffer Robert W, clk, b 509 N Main  
 Staunton Harry J, barber, b 301 W Burgess  
 Staunton James A [Katherine], barber Struble bldg, h  
 9 N Mulberry  
 Staunton James B [Julia A], clk, h\* 403 N West  
 Staunton Raymond D, carp, b 9 N Mulberry  
 Staunton Wm E [Jennie E], shoemkr, h 310 N Norton  
 Staunton Wm H [Mellie E], blksmith, h\* 301 W Bur-  
 gess  
 Steed Charles, glasswkr, r 402 E Front  
 Steele Robert, carp, b 214 1/2 W High  
 Steers Mable G, milliner, b 516 E Burgess  
 Steers Robert L [Sarah C], clk, h\* 516 E Burgess  
 Stein Wm U [Matilda C], mach, h 801 W Vine  
 Steinbaugh Grace T, b Academia  
 Steinbaugh Mary J (wid Phillip S), h\* Academia  
 Steinbaugh Peter, glasswkr, b Columbus rd (S V)  
 Steinmetz George A A [Jennie], mail carrier, h\* 405 Brad-  
 dock  
 Stelts Hezekiah [Martha S], flagman, h 3 N Norton

### Meyer, Lindorf & Trigg DEPARTMENT STORE

**SUITS**

Stephan Mary (wid Daniel W), h 2 E Gambier  
**STEPHAN & LORENTZ** (Mary Stephan, Samuel D  
 Lorentz), Proprs The Novelty Store, 200 S Main  
 (See page 6)

- Stephens Clara M, b 407 N Mulberry  
 Stephens Harrison [Jennie], carp, h\* 16 Belmont av  
 Stephens Joseph C [Myrtle A], glass cutter, h 930 W  
 High  
 Stephens McKendree F, electr, b 407 N Mulberry  
 Stephens Mary J (wid Abram), h\* 407 N Mulberry  
 Stephens Omar O, harnessmkr, b 16 Belmont av  
 Stephey Elwood E, mach, b 28 Belmont av  
 Stephey George E [Emma B], foreman, h\* 28 Belmont  
 av

**STEVENS ARTHUR B** [Hettie W], Groceries, Teas  
 and Coffees, Confectionery, Cigars and Tobacco 214  
 W High, h New Gambier Rd (See right side lines)

**STEVENS CHARLES L** [Gertrude B], Cigars, To-  
 bacco and all Smokers' Articles, News Dealer 118  
 S Main. Citizens Tel 651F, h\* 802 N Gay

CALL ON **Frank L. Mitchell**

**Tinner and Sheet  
Metal Roofer**

Furnaces, Skylights and Cornices.  
 Best Prices Consistent with first-  
 class work. ESTIMATES GIVEN

404 West Vine St. Citizens Phone 737 B

Agent for Celebrated  
**White Sewing  
 Machine**  
**CLOUGH**  
**JEWELER - OPTICIAN**  
 13 SOUTH MAIN STREET

# Bogardus & Co.

HAY CARRIERS, ROPE,  
Binder and Podder  
TWINE. Agents for  
American WIRE FENCE

PHONE 180

244

FRENCH'S MT. VERNON DIRECTORY.

**The Leading GROCERS**  
**EVERYTHING GOOD TO EAT**

- Stevens Charles R [Alice], painter, h 302 Center Run
- Stevens Charles T [Y Frances), electr, h 705 W Vine
- Stevens Curtis W, bkkpr, b 507 N Gay
- Stevens Elizabeth T (wid Elijah T), b 201 W Chestnut
- Stevens Frank [Mary], coachman, b Maple Hurst
- Stevens Fulton E [May], carp, h\* 306 Oak
- Stevens Helen A (wid John H), h\* 507 N Gay
- Stevens Ralph E, clk, b New Gambier rd
- Stevens Robert, lab, b 240 E Pleasant
- Stevens Robert L [Jennie E], restaurant 20 E Gambier, h 22 E Front
- Stevens Wm M [Elizabeth], molder, h\* 206 W Gambier
- Stewart Fannie M (wid John), b 105 W Chestnut
- Stewart Frank A [Carrie B], carp, h 702 W Sugar
- Stewart Grant, porter, b 102 N Catherine
- Stewart Wm G [Lida], tinner 608 E Front, b 508 Gambier av
- STEWART W ARTHUR [Charlotte], Cook Log Cabin Buffet, h 102 N Catherine

## The SHUMAKER Electric Construction Co.

F. & M.  
Bank  
Bldg.

**ELECTRICAL SUPPLIES and MACHINERY**

Citizens  
Phone  
B - 741

- Stewart Wm [Jennie M], gatherer, h 105 W Chestnut
- STILLWELL LOT C [Gertrude B], Prosecuting Atty, Court House, h\* 405 E High. .
- Stillwell Obediah B [Virta M], barber, h\* 217 E Burgess
- Stimmel Guy H [May], clk, h 508 E Chestnut
- Stinemates Albert D [Mary A], coremkr, h\* 302 S Boynton
- STINEMATES WM W (R S Hull & Co), b 103 N Main
- Stinemetz James G [Mina], eng, h 506 E Vine
- Stinemetz John G [Caroline], carp, h\* 300 S Boynton
- Stinemetz Lorin A, carp, b 300 S Boynton
- Stinemetz Mary (wid Samuel), b 301 E Front
- Stinger Kate E Mrs, b 202 W Vine
- Stitez John, glasswkr, b Columbus rd (S V)
- Stockmyer Clem, glasswkr, b 314½ S Main
- Stofer John J [Sarah], carp, h\* 111 E Chestnut
- Stofer Lee, lab, b 700 W Vine
- Stokes Abraham L [Emma J], blksmith, h\* 1 Railroad
- Stokes Alvin D, piano tuner, b 221 N Norton
- Stokes Elnora J, b 221 N Norton

**J. C. ARMSTRONG & SON**  
**BOTH PHONES**  
**125-127 SOUTH MAIN ST.**

**B. E. SALISBURY**

**BUGGIES, PHAETONS  
SURREYS AND RUNABOUTS**  
SPRING WAGONS and FARM MACHINERY of All Kinds

**TRY REXALL 93  
HAIR TONIC**

# Go to Browning on the Corner

For all kinds of **DRY GOODS** and **NOTIONS**

FRENCH'S MT. VERNON DIRECTORY.

245

Everything for the Housekeeper  
COR. MAIN AND GAMBIER

Woolson's Racket Store

Stokes Frank W, lab, b 222 N Norton  
Stokes Lelah A Mrs, phone opr, b 222 N Norton  
Stokes Margaret C (wid Abraham), h\* 221 N Norton  
Stokes Thomas H [Maggie], mach, h\* 222 N Norton  
Stokes Thomas M, mach, b 222 N Norton  
Stone Arta M, b 103 N Jefferson  
Stone Austin E, lab, b 103 N Jefferson  
Stone Carolyn M, student, b 418 N Sandusky  
Stone Catherine B, b 103 N Jefferson  
Stone Curtis D, student, b 403 N Main  
Stone Dan C [Emma], mngr Stand Oil Co, h\* 403 N Main  
Stone Dan C jr, clk, b 403 N Main  
Stone Edward C, appren, b 418 N Sandusky  
Stone John F, lab, h\* 103 N Jefferson  
Stone Lydia L, b 103 N Jefferson  
Stone Wm E [Nanna B], cabtmkr, h\* 7 Maplewood av  
Stonebrook John E [Sarah], tchr, h Granville rd (S V)  
Stoyle Clarence E [Emma], draftsman, h 200 E Burgess

## THE T. H. CLARK LUMBER CO.

For LUMBER and BUILDING MATERIAL

320 - 326 S.  
MAIN STREET

Both Phones

223

Stoyle Earl L, student, b 14 N Main  
Stoyle Edyth M, student, b 213 E Burgess  
Stoyle Frank A [Gertrude], molder, h\* 216 E Burgess  
Stoyle James E [Olive B], bartndr, h 14 N Main  
STOYLE JOHN A [Mary], Cement, Paving and Sidewalk Contr 213 E Burgess, h\* same, Citizens Tel 194B (See page 9)  
Stoyle Rollie [Minnie], coremkr, h 102 W Sugar  
Strandley Stanley, carp, b 207 W High  
Straney James, tailor 9 E Gambier, h same  
STRANG L F, Mnfr of All Kinds of Buggies, Repairing and Repainting, Rubber Tires 107 W Vine, h\* 108 W Gambier (See page 6)  
Stratton Albert, trav agt, h 201 E Front  
Stratton F Fern, bkkpr, b 201 E Front  
STREAM LUTHER A [Dora E], (Stream & Rimer), h 27 Belmont Av, Citizens Tel 261B  
STREAM & RIMER (Luther A Stream, Wm F Rimer), Real Estate, Loans and Insurance 135½ S Main, Citizens Tel 447F, Bell Tel 253R (See left center lines)

A. B. STEVENS

STAPLE AND FANCY  
GROCERIES

214 WEST  
HIGH ST.  
Both Phones

**R. WEST** The Merchant Tailor  
EAST SIDE PUBLIC SQUARE

# LOREY'S DRUG STORE

Sign of the "OWL CLOCK"

115 South Main St.  
BOTH PHONES

246

FRENCH'S MT. VERNON DIRECTORY.

## The COTTAGE RESTAURANT

New Phone 426

Mt. Vernon, Ohio.

Public Square and West High St.,

N. W. Cor.

A boy may love a girl, that is his business;  
A girl may love a boy, that is her business;  
if they get married, that is their business;  
if they get hungry, that is our business.

- Strens Ernest [Anna], glasswkr, h Broadway (S V)
- Strickler Devere, lab, b 5 Fountain
- Strong George W [Sadie], leverman, h\* Norton (S V)
- Struble Building, s w cor Main and Vine
- Struble Theater, s w cor Main and Vine
- Stull Cicero M [Alice], painter, h 4 Wooster av
- Stull John E [Isabella], lab, h 201 W Gambier
- Stull Lee, lab, b 4 Wooster av
- Stulsmith Alonzo, glasswkr, b 207 W High
- Stumbaugh Willis, lab, b 715 N Main
- Stump Forest H, student, b 18 Center Run
- Stump Milton H [Martha], brick mason, h 18 Center Run
- Stump Pearl M, b 18 Center Run
- Stump Reuben [Hannah], lab, h\* 612 E Chestnut
- STURGEON CLIFFORD L [Anna A], General Real Estate and Sec and Treas The Elmwood Realty Co**  
135½ S Main, h 406 E High, Citizens tel 87F
- Sturges Cecelia C (wid H Allen), h\* 600 Gambier av
- Sturges Eunice E (wid Frederick D), h\* 205 E Gambier

## F. G. MARDIS | PIANOS

Citizen Phone 511B, Bell 113R  
South Side PUBLIC SQUARE

- Sturges Frederick D, student, b 600 Gambier av
- Sturges Harry L, student, b 600 Gambier av
- Sturts Henry J [Mary], lab, h 2 Railroad
- Sturts Matilda (wid Levi), h\* Academia
- Sturts Minnie B, b Academia
- Stute Bessie L, student, b 502 N Main
- Stute Charles W [Louisa M], draftsman, h 502 N Main
- Stute Clara M, student, b 502 N Main
- Stute Grace M, student, b 502 N Main
- Styers Jacob M [Caroline], trav agt, h\* 804 Gambier av
- Styers James W [Olive L], miller, h\* 111 S Norton
- Styers Lela A, b 111 S Norton
- Styers Walter, lab, b 715 N Main
- Styers Walter W, clk, b 111 S Norton
- Suain Alphonse [Gudule], glasswkr, h Crystal av (S V)
- Suain Alphonse jr, glasswkr, b Crystal av (S V)
- Suain Martha, b Crystal av (S V)
- Suitt Millard, lab, h 115 E Lamartine
- Suitt Minnie, b 115 E Lamartine
- Suitt Myrtle, b 115 E Lamartine

## Stauffer

2 NORTH MAIN ST.

## CLOTHING

and MEN'S FURNISHINGS  
QUALITY AND PRICE RIGHT

VERMONT MONUMENT CO.  
WM. MCGEE.  
315 SOUTH MAIN ST., MT. VERNON, OHIO

MONUMENTS  
ANY PRICE OR DESIGN.  
WE SOLICIT YOUR TRADE.

# Dr. C. A. Beck, Dentist

14 SOUTH MAIN STREET

PHONE F 529

FRENCH'S MT. VERNON DIRECTORY.

247

103 South  
Main Street  
Mt. Vernon, O.

**FISH & LYBARGER'S**  
SIGN OF THE  
BIG BOOT  
**CASH SHOE HOUSE**

GO  
TO  
**FOOTWEAR**  
For Reliable High Grade

- Suitt Shanon P [Emma], expressman, h 115 E Lamar-tine
- Sullivan Charles, mach, b 407 N West
- Sullivan Daniel, glasswkr, b 314½ S Main
- Sullivan Ellen, b 407 N West
- Sulliyen Frank L, clk, b 114 E Gambier
- Sullivan Florin [Catherine], foreman, h\* 407 N West
- Sullivan John L, harnessmkr, b 407 N West
- Sullivan Michael, molder, b 407 N West
- Summers Emerson [Hannah], lab, h\* 707 W Burgess
- Summers Peter [Mattie A], lab, h\* 240 E Pleasant
- Sunbury and Galena Telephone Co The, Dwight E Sapp sec and treas, 3-8 Struble bldg
- Sutton Estella, b 104 Chester
- Sutton Henry B [Carrie], h\* 204 W Sugar
- Sutton Herbert L, baker, r s w cor Vine and High
- Sutton James W, mach, b 104 Chester
- Sutton John M [Anna M], lab, h\* 301 Calhoun
- Sutton Richard [Lorinda], lab, b 204 W Sugar

## Meyer, Lindorf & Trigg DEPARTMENT STORE

## CLOAKS

- Sutton Richard jr, lab, b 204 W Sugar
- Sutton Thomas J [Elmira V], cooper, h\* s w cor Adams and Walnut
- Sutton Wm E [Grace T], mach, h 305 N Norton
- Swan Mary E (wid Thomas), h\* 801 Gambier av
- Swanger Jeremiah, lab, b 101 S Norton
- Swats Frederick, appren, r 307 N West
- Sweeney Charles, tool dresser, b 200 W Chestnut
- Sweet George W [Otie S], lab, h 421 N Sandusky
- Sweet Percy G [Harriett E], lab, h 602 W Sugar
- Swetland Byram L [Rachel A], h\* 305 W Chestnut
- Swetland Henry C [Mary T], real estate 108 N Main, h\* same
- Swigart Colman, mach, b 502 E Front
- Swigart John E [Cassie], painter, h 606 Gambier av
- Swigart Lemuel [Martha J], foreman, h 502 E Front
- Swigart Sarah J (wid Lewis W), b 606 Gambier av
- Swinehart John [Rosa], horseman, h Columbus rd (S V)
- Swingle Catherine, student, b 515 E Burgess
- Swingle Charles W [Juliett], foreman, h\* 5 Fountain

## Sanderson & McCreary

LUMBER, CEMENT  
and WALL PLASTER

301 WEST HIGH STREET

BOTH PHONES

ALL KINDS OF  
Building Material

and LICENSED EMBALMERS 4 N. MAIN ST., Both Phones Free Ambulance Service  
**CHAPPELEAR & CO., Undertakers**

# FRANK E. KIRBY & CO.

IN THE LEAD  
FOR  
GAS FIXTURES

107 SOUTH MAIN ST. PHONE 5

248

FRENCH'S MT. VERNON DIRECTORY.

**GENERAL CONTRACTORS**  
and dealers in all kinds of  
**Building Materials and High Grade Cement**  
CEMENT TRIMMINGS FOR STONE BUILDINGS A SPECIALTY.

Swingle Wm F [Rosa M], foreman bridge wkr, h 109 W Pleasant

Swingley Herman jr, student, b 513 E Burgess

Swingley Mary J (wid Herman sr), b 513 E Burgess

Swoger Robert L [Ida M], lab, h 104 W Chestnut

Symons Viola V, nurse, b 100 Chester

## T

Tablet Arthur V [Mattie], lab, h 311 N Norton

Taft Elizabeth F, b 104 E Lamartine

Taft Joseph G [Almeda D], clk, h 104 E Lamartine

Talmage May (wid T Dewitt), b J A Stanford

Tallman John [May], lab, h 405 W High

Tann Hartley, waiter, r 25 (11) E Gambier

Tanner Adelbert, snapper, b Columbus rd (S V)

Tarpy John, bartndr, b 103 E Water

Tarr Alexander P [Anna L], draftsman, h\* 107 W Burgess

Tarr Alexander B [Maria H], watchman, h\* 211 N Mulberry

# R. F. MANTZ & CO.

Dry Goods, Carpets, Millinery, Housefurnishings

Tarr Bert S, painter, r 102 S Mulberry

Tarr Edgar, clk, b 709 N Gay

Tarr Howard S, stenogr, b 211 N Mulberry

Tarr Philip H, student, b 211 N Mulberry

Tarr Rizpah N, tchr, b 211 N Mulberry

Tarr Samuel B, painter, b 102 S Mulberry

Tate Clarence A, barber, b 305½ N Sandusky

Tate Howard M [Alice], molder, h\* 701 E Chestnut

Tate Jackson, lab, h\* 901 E Vine

Tathwell Ellen (wid James), b 110 Wooster av

Taugher Cecelia E, clk, b 19 Elizabeth

Taugher Jerry [Bridget], lab, h\* 19 Elizabeth

Taugher John J [Alice], mach, h\* 111 E Hamtramck

Taugher Mame, dressmkr Struble bldg, b 109 E Hamtramck

Taugher Mary (wid Thomas), h\* 714 N Main

Taugher Mary F, b 19 Elizabeth

Taugher Michael [Nannie M], lab, h 706 N Main

# Keeley Cure

SPACIOUS MANSION.

Ample Grounds,  
Hook Free.

Only Cure in Ohio.

## FOR LIQUOR AND MORPHINE HABITS

Is the only sure and rational treatment for persons addicted to **Drink and Drugs**. Send for Free Booklet and Terms.

1087 N. Dennison Ave., Columbus, O.

# Church & Wise

608 EAST FRONT ST. BOTH PHONES

**THE DUNLAP RUG WORKS**  
A. R. DUNLAP PROPRIETOR  
BOTH PHONES  
RUGS AND DRUGGETS MADE FROM YOUR OLD INGRAIN OR BRUSSELS  
CARPETS CLEANED BY COMPRESSED AIR OR TUMBLER



# McCormick

## Fine Funeral Furnishings

FRENCH'S MT. VERNON DIRECTORY.

249

Taugher M Doreto, student, b 111 E Hamtramck  
Taugher Patrick, h\* 109 E Hamtramck  
Taugher Patrick W [Mary A], mngr Western Union  
Tel Co, h\* 110 E Hamtramck

**TAUGHER THOMAS E** (Craft & Taugher), b 109 E Hamtramck

Taylor Aaron T [Della], lab, h\* 803 W Burgess  
Taylor Albert P [Ida L], foreman, h\* 504 W Vine  
Taylor Allen, clk, r 242 E Pleasant  
Taylor Andrew J, lab, b 106 Chester  
Taylor Archie R [Mary E], car repr, h 622 W Gambier  
Taylor Charles, lab, b 601 N Mulberry  
Taylor Charles [Minnie], lab, b 404 N Jackson  
Taylor Charles A, clk, b 26½ Public Square  
Taylor Charles C, b 507 Ridgewood av  
Taylor Charles H, barber, b 707 E Front  
Taylor David Y, painter, b 707 E Front  
Taylor Frederick A, barber, b 707 E Front  
Taylor Frederick A, gardener, b 817 W Gambier  
Taylor George A, lab, b 106 Chester

# R. S. HULL & CO.

**HOLD PRICES DOWN to Rock Bottom Try ROCK OAK SOLES**

Taylor Hattie M (wid George), h 106 Chester  
Taylor Henry S [Sarah C], cooper, h\* 817 W Gambier  
Taylor Isaac [Mina], harnessmkr, r 20 W Vine  
Taylor Isaac T [Eliza], lab, h\* 707 E Front  
Taylor James J [Midge], blksmith, h\* 610 E Burgess  
Taylor Joshua M [Mary E], lab, h 455 N Sandusky  
Taylor Lovie G, dom e s N Sandusky 1 n of Belmont av  
Taylor Nellie, student, b Thomas Weir  
Taylor Otis, lab, b 106 Chester

Taylor Robert M [Viola A), molder, h\* n s Sugar 1 w of Elm

Taylor Sarah D (wid Zenno), b 102 E Sugar  
Taylor Thomas N [Mary E], driver, h\* 114 S Catharine  
Taylor Wilbert D, lab, b 803 W Burgess  
Taylor Wm G [Elvira M], lab, h\* 1100 W Vine  
Taylor Wm T [Emma K], lab, h 33 Railroad  
Taylor Zenith, student, b R M Taylor  
Taylor Zenno E [Lulu], stenogr, h\* 102 E Sugar  
Tewksbury Cecil E, deliveryman, b 206 W High  
Tewksbury Hoy H, mason, b 206 W High

# G. R. SMITH & CO. LUMBER

CITIZENS PHONE 621 BELL PHONE 50 W 110 SOUTH MECHANIC

**POOL**  
**City Cigar Store**  
**BILLIARDS**

H. ANDERSON, Proprietor

# Hats and Caps

The Latest and Best Styles for All Seasons of the Year —

# SIPE & WHITE

SOUTH MAIN STREET

# Ringwalt's

DRY GOODS, Carpets,  
Notions, Curtains  
and WINDOW SHADES

250

FRENCH'S MT. VERNON DIRECTORY.

- Thayer George E [Cassie], barber 21 N Main, h\* 304½ W Vine  
 Thayer Walter H [Nellie M], barber s e cor Public Square, h\* 405 N West  
 Third Ward School, n s Chestnut 1 e of Gay  
 Thomas Bertha, dom 2 Wooster av  
 Thoms John [Nora E], tool dresser, h 405 N Mulberry  
 Thomson Alexander, farmer, h\* Miller (S V)  
 Thomas Charles G, lab, b 4 Walnut  
 Thomas Henry E [Johanna], mach, h\* 206 W Front  
 Thomas Isabell, b 206 W Front  
 Thompson A Leona, phone opr, b n s Coshocton av 1 e of bridge  
 Thompson Clyde, glasswkr, r Columbus rd (S V)  
 Thompson Fred, lab, b 2 S Norton  
 Thompson Lida, music tchr, b 401 E Vine  
 Thompson Lottie A, student, b n s Coshocton av 1 e of bridge  
 Thompson Malinda (wid Samuel C), h\* 401 E Vine

JEWELERS AND OPTICIANS  
PHONOGRAPHS and RECORDS  
4 SOUTH MAIN ST. Citizens Phone B769

# ANKENY'S The Mecca

M. T. LEE, PROP.  
16 W. VINE ST.  
Wines, Liquors and Cigars

- Thompson Phebe (wid Mathew), b 108 N Main  
 Thompson S Howard, b n s Coshocton av 1 e of bridge  
 Thompson Thomas, glasswkr, r Arlington Hotel  
 Thompson Thomas, appren, r Columbus rd (S V)  
 Thompson Ward T [Edith E], clk, h\* 1001 W Vine  
 Thompson Willard B [Maggie], glasswkr, h n s Coshocton av 1 e of bridge  
**THOMPSON WM H [Florence H], Attorney-at-Law,**  
 National Pres National Union 2 and 4 F & M Bank Bldg, Citizens Tel 255, Bell Tel 214R, h The Lincoln, citizens Tel 358, Bell Tel 123  
 Thompson Wm H, glasswkr, b 416 N Sandusky  
 Thraillkill Fannie F, tchr, b 135 W High  
 Thraillkill Joseph C, h 305 W High  
 Thraillkill Lee W, restaurant 102 W High, h 135½ same  
 Thrapp Edward [Kate], riveter, h 709 W Gambier  
 Thrapp Edward S [Catharine V], riveter, h 709 W Gambier  
 Thrapp Wm M [Emma M], tmstr, h\* 901 W Gambier  
 Thrower T P, agt, r 103 N Main  
 Thuma Earl F [Cora E], foreman, h 407 N Mulberry  
 Thuma Jeremiah, harnessmkr, b 103 N Norton

## Wm. Welsh, Reliable Insurance

of all kinds. Farm and Tornado Insurance a specialty. REAL ESTATE—MONEY TO LOAN.  
(Wm. Welsh and J. A. Schaeffer.) Tels.: Citizens—Office 255, Res. 326, Bell 214R.  
OFFICE 2 and 4 BANNING BLDG., Over F. & M. Natl. Bank, Mt. Vernon, O. P. O. Box 261

THE WILKINSON ELECTRIC CO.  
ELECTRICAL SUPPLIES, MACHINERY AND CONSTRUCTION  
Phones { Mt. Vernon 94  
          { Central Union 85R  
Office and Stock Room  
ELECTRIC  
LIGHT STATION  
MT. VERNON, O.  
W. B. WILKINSON, Mgr.

**H. S. CAMPBELL & CO.** Real Estate  
THE BIGGEST AND BEST COMPANIES IN THE CITY  
LOANS and INSURANCE

112 1-2 SOUTH MAIN STREET

# CARPETS - RUGS AND ANY OTHER KIND OF FLOOR COVERING BEST AT **ARNOLD'S**

FRENCH'S MT. VERNON DIRECTORY.

251

Tibbits Charles A [Emma J], h\* 613 W Gambier  
Tickle Joseph, glasswkr, b Columbus rd (S V)  
Tiebe Sarah E (wid Theodore), h\* 214 E Burgess  
Tiffany Frances L, student, b 414 N Sandusky  
Tier Agnes K, b 428 E Pleasant  
Tier Charles P, truant officer, h\* 248 E Pleasant  
Tier Fred G [Mary], gasftr, h 109 E Front  
Tier George B, plasterer, b 248 E Pleasant  
Tier Otho C, appren, b 248 E Pleasant  
Tighe Agnes J (wid Charles M), h\* 600 E Front  
Tighe Francis, student, b 915 W High  
Tighe Francis A [Macilla], painter, h 610 E Vine  
Tighe James S [Margaret], trav agt, h\* 915 W High  
Tilton Carrie (wid George H), h\* 508 N Main  
Tilton Ella F, b 508 N Main  
Tilton James A, printer, r 205 N Gay  
Tindall Wm J [Cora B], lab, h (3) 105 Maplewood av  
Tinkey Elmer N, baker, r 108 E Lamartine  
Tinkey James, b 108 E Lamartine

## Meyer, Lindorf & Trigg DEPARTMENT STORE

# Carpets

TINKEY JAMES C [Margaret E], (Secor & Tinkey),  
h 12 E Gambier

Tinkey Nathan E, baker, b 12 E Gambier

Tippin Mary, h 6 E Gambier

Tish Bessie B, b 922 W High

Tish Bessie E, b 209 Chester

Tish George M [Eva E], lab, h 922 W High

Tish Henry M [Elizabeth A], tmstr, h\* 209 Chester

**TITLE, GUARANTY AND SURETY CO, Welsh & Schaeffer Agts, 2 Banning Bldg (See right bottom lines)**

TISSOT FRANK B [Effie M], Drugs 8 S Main, h\* 109 E Gambier

Tivenan Julia (wid Hugh), dom 105 N Gay

Todd Fred [Sylvia], plumber, h 205 W Front

Todd James R [Eva P], engr, h 400 S Main

Tollman John, lab, h 407½ W High

Toole John J, bkkpr, b 300 W High

Toole Walter, lab, b 300 W High

Toomey Joseph [Alice], tool dresser, h 19 W Gambier

Torrv John bartndr, r 222 S Main

CHAPELLEAR & CO., OFFICIAL UNDERTAKERS

Both Phones

# Harrison Burial Association

4 North  
Main Street

## DR. E. C. BEGGS DENTIST

Crown & Bridge Work

COLUMBIA BLDG., N E COR. PUBLIC SQ. AND HIGH ST.

# Bogardus & Co.

CUTLERY, FISHING  
TACKLE, GUNS  
AND AMMUNITION

PHONE 180

FRENCH'S MT. VERNON DIRECTORY.

252

BELL PHONE 196R

CITIZENS PHONE 286B

- Tournay Julia, stenogr, b 205 E Front
- Tournay Ernest [Julia], flattener, h 205 E Front
- Tours James, lab, b 204 W Front
- Toussaint Bertha, clk, b Columbus rd (S V)
- Toussaint Edith, clk, b Columbus rd (S V)
- Toussaint Ida, dom 9 W Sugar
- Toussaint Louis [Julia], glasswkr, h Columbus rd (S V)
- Towhey John, lab, b 240 E Pleasant
- Towns Wm, plasterer, b 307 S Gay
- Trageneux Leon [Marie], gatherer, h 604 E Front
- Trago Fred [Juliet], glasswkr, h Crystal av (S V)
- Trahern Desire (wid Samuel), h\* 205 E Chestnut
- Trahern Eva A, b 205 E Chestnut
- Traynor Frank J, agt, b 423 N Sandusky
- Treen Azor E [Anna], blksmith, h 8 E Water (extension)
- Treese J Edward, helper, b 217½ S Main
- Treese John [Laura], clk, h Granville rd (S V)
- Trenwith Ernest, mach, b 114 S Catharine
- Trenwith George, mach, r 114 S Catharine

**GOOD**  
THINGS TO EAT

**Geo. W. McNabb**  
GROCERY BOTH PHONES 77

- Tress Mary B, b 4 Park
- Tribby George T [Elsie E], painter, b 805 E Front
- Tribby Jason [Ellen F], painter, h 805 E Front
- Trick Irene L, student, b 503 E Vine
- Trick Thomas [Grace], shoemkr 2½ N Main, h\* 109 E La-  
martine
- Trick Wm C [Hattie R], mngr carpet dept, h\* 503 E Vine
- TRIGG GEORGE [Pearl], (Meyer, Lindorf & Trigg),  
h 118 E High
- Trigaux Arthur [Sarah], glasswkr, h\* 1301 W Vine
- Trigaux Joseph, glasswkr, b 1301 W Vine
- Trimble Anna M, student, b 113 E Sugar
- Trimble Elizabeth E, h\* 113 E Sugar
- Trimble Joseph [Margaret E], h\* 204 E Gambier
- Trimble Joseph D, clk, b 305 W High
- Trimble Mattie M, b 118 E High
- Trimble S Beth, student, b 113 E Sugar
- Trimble Thomas H [Ella], (Allen & Trimble), h\* 305 W  
High
- Tri-State Land Co Thè, Ben Ames vice pres, James F  
Adams industrial aot, 1-2 Union blk

**THE NATIONAL CASH REGISTER CO.** OFFICE: STAUFFER BLK., MT. VERNON, OHIO  
 Any one desiring a New National Cash Register, a Second-Hand one, or needing Repairs or any Supplies, Call by Phone or Address Box 231  
 OFFICE OPEN EVERY SATURDAY ALL DAY

**B. E. SALISBURY**

**BUGGIES, PHAETONS  
SURREYS AND RUNABOUTS**  
SPRING WAGONS and FARM MACHINERY of All Kinds

Ladies that use **DEVER'S DAWN OF BEAUTY**  
 are always pleased — so will you be. Try it.

# L. C. PENN

Sells Pianos, Organs, Sewing  
Machines, Talking Machines  
and Everything in Music.

Bell Tel. 183W Citizens Tel. 254F 14 SOUTH MAIN ST.

FRENCH'S MT. VERNON DIRECTORY.

258

Everything for the Housekeeper  
COR. MAIN AND GAMBIER  
Woolson's Racket Store

- Trott Albert [Pearl], mach, h\* 105 E Burgess
- TROTT CALVIN V [Alice], (H S Campbell & Co),  
Attorney-at-Law 112 S Main, h 500 Gambier Av
- Trott Charles W [Emma G], mach, h 319 N Norton
- Trott Emma M, b 9 Mansfield av
- Trott Ollie, b 509 E Burgess
- Trott Samuel A, h\* 9 Mansfield
- Trott Samuel W [Eliza], mach, h\* 509 E Burgess
- Trout Mary M, dressmkr, h 6½ E Front
- Trout Samuel, lab, b 1200 W Vine
- Trueman Robert [Grace J], glasswkr, h 204 N Main
- Trumbull Edwin A [Martha A], painter, h\* 805 W High
- Trumbull Hattie J, b 805 W High
- Trustees of Clinton Township, office 2½ N Main
- Tubbs Sanford W [Mary E], contr carp, h 7 N Norton
- Tucker Almira J (wid Charles S), b 308 W Vine
- Tucker Lyman, r 401 N Main
- Tucker O Ray [Edythe], linotype opr, h\* 503½ N Gay
- Tucker Simon R [Minnie A], carp, h\* 600 N Mulberry

## BRADFIELD & DAVIS RESTAURANT and LUNCH ROOM

1st Nat'l Bank Bld.  
3 EAST VINE ST.

- Tudor Elizabeth M, tchr, b 705 E High
- Tudor Frank J [Minnie], optician 604½ W High, h same
- Tudor Susan M (wid Wm), h\* 705 E High
- Tulloss Benjamin Rev, b 13 W Chestnut
- Tulloss Kate F (wid Emer W), h\* 803 W High
- TURBEN I EMERY [Ethel E], (Turben & Graham),  
h 606 E Front, Citizens Tel 768
- Turben Joshua [Ottie], molder, r Martinsburg rd (S V)
- TURBEN & GRAHAM (I E Turben, A A Graham),  
Plumbing, Steam and Gas Fitting, Hot Water Heating a Specialty, Everything in the Plumbing Line, Masonic Temple, East Side Public Square, Citizens Tel 768 (See page 10)
- TURF SALOON, L J Branigan Propr, Fine Imported and Domestic Wine and Liquors, Bonded Whiskeys a Specialty 21 W Vine, Citizens Tel 703, Bell Tel 87W (See insert)

- Turman Wm, lab, b 115 Coshocton av
- Turner Charles J [Ruth A], clk, h\* 103 Walnut
- Turner Clyde F, student, b 4 Walnut

A. B. STEVENS  
STAPLE AND FANCY  
GROCERIES  
214 WEST  
HIGH ST.  
Both Phones

A Pointer!  $\frac{90}{100}$  WARNER MILLER'S  
For WINES and LIQUORS for FAMILY and MEDICINAL USE  
224 SOUTH MAIN STREET

# LOREY'S DRUG STORE

Sign of the "OWL CLOCK" 115 South Main St.  
BOTH PHONES

254

FRENCH'S MT. VERNON DIRECTORY.

- Turner James F, restaurant 24½ Public Square, h\* 515 W Sugar
- Turner Jesse H, waiter, r 24½ Public Square
- Turner Julia E, b 500 N Main
- Turner Jesse H, cook, b 515 W Sugar
- Turner Margaret E (wid George H), b 515 W Sugar
- Turner Norman G, bkkpr, b 306 N Gay
- Turner W Harrison [Mary M]; timekpr, h\* 306 N Gay
- Turner Wm H [Rosie A], engr, h\* 4 Walnut
- Tuttle Carl, clk, b 308 W Vine
- Tuttle David B, bkkpr, r 206 W Chestnut
- Tweedie John B, lab, b 20 Railroad
- Tweedie Temperance, b 20 Railroad
- Tyler John F [Lucinda], janitor, h\* 107 N McKenzie

## U

- Ulrey Lydia A (wid Valentine), b 724 E High
- Umbach Catherine A, dressmkr, b 300 Oak
- Umbach George W, tinner, b 300 Oak

# F. G. MARDIS

# PIANOS

Citizen Phone 511B, Bell 113R  
South Side PUBLIC SQUARE

- Umbach Helen M, dressmkr, b 300 Oak
- Umbach John J [Kate], tinner, h\* 300 Oak
- Umbach John N, lab, b 300 Oak
- Underriner George, blower, b Columbus rd (S V)
- Underwood Jennie, b 17 Mansfield av
- Underwood Joseph [Etta M], lab, h 905 N Mulberry
- Underwood Lydia, tchr, b 214 E Burgess
- Underwood Wm T [Della], lab, h\* 1000 W Gambier
- UNDERWRITERS' INSURANCE CO, Welsh & Schaeffer Agts, 2 Banning Bldg (See right bottom lines)**

Union Block, 209½ S Main

**UNION STEAM DYE WORKS** (George E Dunn, Benjamin J Brandt), Steam and Dry Cleaning, Merchant Tailoring, Cleaning, Pressing and Repairing 7 N Mulberry, Citizens Tel 619F, Bell Tel 283R

**UNITED STATES EXPRESS CO, F A Ahrendt Agt, 18 Public Square, Both Phones 42**

**UNITED STATES FIDELITY AND GUARANTY CO OF BALTIMORE, MD, Stream & Rimer Agts, 125½ S Main (See left center lines)**

# Stauffer

## SUITS MADE TO ORDER

2 NORTH MAIN ST.

## TRUNKS and HAND LUGGAGE

**The COTTAGE RESTAURANT**

New Phone 426  
Mt. Vernon, Ohio.

Public Square and West High St.,

**VERMONT MONUMENT CO.**  
315 SOUTH MAIN STREET  
MT. VERNON, OHIO.

Drop us a postal  
and we will call  
with designs.

A boy may love a girl, that is his business;  
A girl may love a boy, that is her business;  
If they get married, that is their business;  
If they get hungry, that is our business.

# SECOR & TINKEY, Bakers, Grocers and Feed

Both Phones. 12 E. GAMBIER ST., MT. VERNON, O. Prompt Delivery. See us when you want to Buy or Sell anything in our line.

## Dr. C. A. BECK

14 SOUTH MAIN ST. PHONE F529

Special Attention to  
Crown and  
Bridge Work

FRENCH'S MT. VERNON DIRECTORY.

255

Upfold Alfred, h\* 18 Railroad  
Utica and Homer Telephone Co The, Dwight E Sapp sec,  
3-8 Struble bldg



**VAIL GEORGE C** [Elizabeth S], Sales Agt and Mngr  
The National Cash Register Co, n s Public Square,  
Stauffer Bldg, Citizens Tel 286B, Bell Tel 196R, h\*  
619 E High (See left side lines)

Vail Ralph E [Myrtle R], automobiles 319 S Main, h 708  
W Vine

Vallette Elmer, riveter, b 709 W Gambier

Van Arnstedt Ernest [Rose], music tchr, h\* 104 E Front

Vance Bessie, student, b 916 W High

Vance Ella, b 400 E Gambier

Vance Everett, lab, b 103 W Burgess

Vance Frank H [Sarah J], farmer, h 916 W High

Vance Inez M, b 500 E Vine

Vance Maria, b 17 S Mulberry

Vance Mary E, r 14 N Main

## Meyer, Lindorf & Trigg

DEPARTMENT STORE



Vance Otto S [Maude A], carp, h 909 W High

Vance Ruby E, b 500 E Vine

Vance Sarah, h\* 400 E Gambier

Vance Wm J [Flora], trav agt, h\* 500 E Vine

Vandemis Frank [Josephine], blower, h Columbus rd  
(S V)

Vanderbark John G, tinner, b 508 Gambier av

Vanderhough Fred, driller, b Columbur rd (S V)

Vandreux George, flattener, b 300 W Curtis

Vandreux Henry [Rosa], glasswkr, h 300 W Curtis

Van Horn Earl, finisher, b 307 S Gay

Vannatta Samuel T, h\* Newark rd (S V)

Van Nostrand Beryl I, b 304 Calhoun

Van Nostrand Clarence E [Alice O], farmer, h\* 304 Cal-  
houn

Van Nostrand Guy L, lab, b 304 Calhoun

Vanrhodes Joshua H [Jennie], h\* 606 W Gambier

Van Riper Frederick A [Ellen], b 211 E Burgess

Van Riper Richard T [Ella], trav agt, h 211 E Burgess

Vansomillette Anton, glasswkr, r Arlington Hotel

Van Voorhis Frank I, bkkpr. b Lake Home

## Sanderson & McCreary

301 WEST HIGH STREES

BOTH PHONES

Cement, Wall Plaster,  
**LUMBER**  
AND ALL KINDS OF  
Building MATERIALS

and LICENSED EMBALMERS 4 N. MAIN ST., Both Phones Free Ambulance Service

# CHAPPELEAR & CO., Undertakers

# FRANK E. KIRBY & CO.

IN THE LEAD FOR  
**LINOLEUM**  
Floor Oil Cloth, Matting,  
WINDOW SHADES,  
CURTAIN POLES

107 SOUTH MAIN ST. PHONE 5

256

FRENCH'S MT. VERNON DIRECTORY.

**GENERAL CONTRACTORS**  
and Dealers in SEWER PIPE, FIRE CLAY AND BRICK  
AND ALL KINDS OF CEMENT WORK.

- Van Wicklen Charles W [Charlette E], mach, h\* 307 N Norton
- Van Wicklen Edgar C, engr, b 902 E Vine
- Van Wicklen Mabel I, b 307 N Norton
- Van Wicklen Nicholas [Harriet E], h\* 902 E Vine
- Van Wicklen Oren N [Lilly], carp, h\* 807 E Front
- Van Wicklen Wm A, lab, b 225½ S Main
- Vanwinkle Otta O, dom 506 N Mulberry
- Vardaros Leonidas, fruit 302 S Main, r Roberts Flats
- Varvel Perry S, lab, b 1000 W Chestnut
- Vasfinder Charles C [May], lab, h 311 N West
- Vaughn Mary M, b 116 W High
- Vaux Zidor [Eveline], glasswkr, h Broadway (S V)
- Veatch E Angeline, b 301 N Main
- Veatch Ellis [Sarah], drayman, h\* 609 E Vine
- Veatch Flossie M, student, b 609 E Vine
- Veatch Ida R, b 525 Gambier av
- Veatch Isaac [Elizabeth A], h\* 525 Gambier av
- Veatch Laura J, collr, b 525 E Gambier
- Veatch Pearl V, b 609 E Vine

**Church & Wise**  
608 EAST FRONT ST. Both Phones

# R. F. MANTZ & CO. IN THE LEAD FOR LINOLEUM

MATTINGS, WALL PAPER, WINDOW SHADES AND CARPETS

- Veatch Rilla A, collr, b 609 E Vine
- Vermillion Oil & Gas Co The, Frank O Levering pres, Chambers A Levering sec and treas, 9 E High
- VERMONT MONUMENT CO (Wm McKee, Joseph H Jenkins), Wholesale and Retail Monuments and Mausoleums, Floor Tiling, Mantels and Grates, Granite Contrs, Statuary 315 S Main, Citizens Tel 719 (See left inside lines and page insert)
- Vernon Aaron [Minnie], lab, h\* 298 Oak
- Vernon Edward [Hattie], pattern mkr, h\* Granville rd (S V)
- Vernon Harry, lab, b 15 Prospect
- Vernon John W, farmer, h\* Martinsburg rd (S V)
- Vess Jerome [Mary A], (Zesiger, Vess & Co), h 3 W Larmartine pl
- Vian Wm [Alvina], lab, h 39 Railroad
- Vickroy Forest J, clk, b 1 W High

# Keeley Cure

SPACIOUS MANSION.  
Ample Grounds.  
Book Free.  
Only Cure in Ohio.

## FOR LIQUOR AND MORPHINE HABITS

Is the only **sure** and **rational** treatment for persons addicted to **Drink and Drugs**. Send for **Free Booklet and Terms**.

1087 N. Dennison Ave., Columbus, O.

**JEWELL THE ROOFER**  
R. M. JEWELL, Mgr.  
Phones: Residence—Ind. No. 186F; Shop—Ind. No. 186B, Bell Main 78R

SLATE AND METAL ROOFING,  
SPUTTING, CORNICE, WARM AIR  
FURNACES, STEEL CEILINGS.

9 EAST FRONT ST.



# Vermont Monument Co.

315 SOUTH MAIN ST.

MT. VERNON, OHIO

---

---



Light and  
Dark Barre  
Granite

---

---

Also Quincy,  
Concord,  
Westerly, Swe-  
dish and  
Scotch Granites

---

Monuments in Any Design  
Polished, Hammered or Rock Face

---

**W**E deal direct with our customer, every monument direct from our cutting plant to you. In this way you do not have to pay the middleman and get your work at wholesale prices. Distance is no object to us, we can ship anywhere and everywhere. We pay just as much attention to a small order as we do to a large one. We guarantee to give exact value for every cent you invest in a monument with us. We believe that we can furnish you a design that will meet with your approval and at a price that will save you money. At least give us a call, and let us try to please you.

# VERMONT Monument Co.

WM. McGEE, Prop.

315 South Main St.  
Mt. Vernon, O.

---

---

Monuments, Tomb  
Stones, Vaults,  
Statuary, etc.

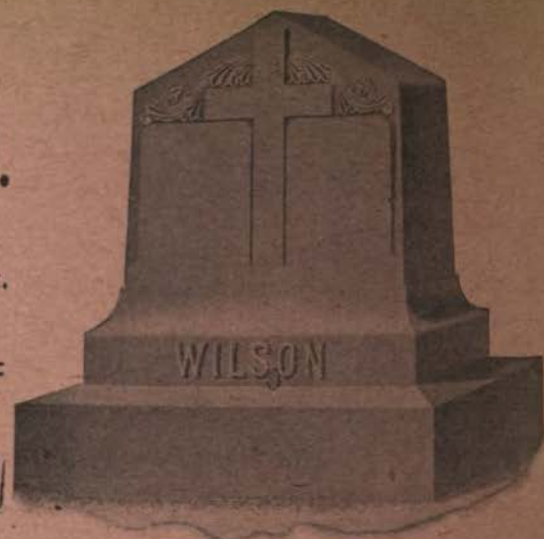

WE ARE QUARRY OWNERS and MANUFACTURERS OF THE "FAMOUS"

## BARRE GRANITE

Our Quarries are located at BARRE, VT., the largest granite center in the world.

"LEST WE FORGET"

While we are interested in the Barre Granite, we are prepared to quote you on any Granite which you may desire.

We have a number of very

## Beautiful Designs

which we would be pleased to show you if you would call on us at our office or drop us a postal and we will call on you.



# McCormick

## FURNITURE UNDERTAKING

FRENCH'S MT. VERNON DIRECTORY.

257

Vincent Dwight D, student, b 206 W Chestnut  
 Vincent Ethel R, student, b 206 W Chestnut  
 Vincent Frank M, trav agt, b 719 N Main  
 Vincent John Q, b 719 N Main  
 Vincent Judson [Jennie M], (Smith & Vincent), h 206 W Chestnut  
 Vincent Lizzie, b Academia  
 Vincent Mabel, b 206 W Chestnut  
 Vincent Mark [Della A], mail rural, h\* 112 E Hamtramck  
 Vine Street Christian Church, s s Vine e of Gay  
 Vogel Edward, mach, b 716 E Front  
 Von Wicklen Henry F [Elinor], foreman, b 307 E Hamtramck

### W

Wable Wm L [Leona B], glasswkr, r 103 N Main  
 Wade Florence, b 619 E High  
 Wade Laurel [Ida], carp, h\* 105 Coshocton av  
 Wade Wm T, lab, b 304 Walnut  
 Waddell Emma C, b 913 N Mulberry

## G. R. BAKER & SON PHARMACISTS

and Manufacturers of **ELIX CAPCINE**  
for the Cure of Headache, Sour Stomach,  
Indigestion, Heartburn, &c., &c.

WADDELL FRANK C [Maude M], h\* 102 S Sandusky  
 Waddell Lola J (wid Charles B), b 102 S Sandusky  
 Waddell Russell [Carrie], butcher, h 404 N Catherine  
 Wagner Charles, snapper, b Columbus rd (S V)  
 Wagner George N [Ella], tailor, h\* 515 E Hamtramck  
 Wagner Gordon C [Mary], tailor, h\* 510 E Hamtramck  
 Wagner Harry G, tailor, b 515 E Hamtramck  
 Waight Armstead T, student, b 300 E High  
 Waight Jane M, b 300 E High  
 Waight John B [Kate M], (Waight & Moore), h\* 300 E High  
 WAIGHT & MOORE (John B Waight, Frank Moore),  
 Attorneys-at-Law 112 S Main, Citizens Tel 253, Bell  
 Tel 309  
 Wainwright George, slsmn, r 13 S Main  
 Waite Harry C, mach, b 207 W Chestnut  
 Waite Sadie L Mrs, b 16 E Front  
 Walcutt Isaac L [Louisa], clk, h\* 121 E Vine  
 Waldon James L [Florence], storekpr, h\* Granville rd  
 (S V)  
 Waldon Maude E, b 205 Walnut

## G. R. SMITH & CO. LUMBER

CITIZENS PHONE 621 BELL PHONE 50 W 110 SOUTH MECHANIC

**WM. A. LEACH LUMBER CO.**  
 LUMBER, LATH, SHINGLES, LIME AND  
 CEMENT. SASH, DOORS AND ROOFING  
 SOUTH MULBERRY STREET, OLD ARTIFICIAL GAS PLANT  
 CITIZENS TEL. 258 BELL TEL. 379

**SIPE & WHITE**  
SOUTH MAIN STREET

A wide range of patterns  
always in stock, embracing  
the latest for each season

# The Tailors

# Ringwalt's

DRY GOODS, Carpets,  
Notions, Curtains  
and WINDOW SHADES

258

FRENCH'S MT. VERNON DIRECTORY.

**WM. MILD**  
Agt. Hard and Soft  
COAL  
CITIZENS PHONE 455  
WEST GAMBIER ST., OPP. QUAIL MILL

- Walker Charles, carp, r 2½ E Front
- Walker Charles G [Gratia F], dentist 106 S Main, h\* 701½ E High
- Walker Edith, dom 519 Gambier av
- Walker Floyd V, lab, b 809 W Gambier
- Walker Henry, glasswkr, b Columbus rd (S V)
- Walker Harold K, clk, b 118 E High
- Walker Hubert, student, b Newark rd (S V)
- Walker Jacob J [Malinda], tmstr, h\* 809 W Gambier
- Walker Jay M [Lola M], sawmill 311 W Gambier, h Newark rd (S V)
- Wall Chester L [Rachael], blksmith, h\* Columbus rd (S V)
- Wall Norman L [Lowis A], carp, h\* Columbus rd (S V)
- Wallace John, lab, h 6 E Chestnut
- Wallot Lowis P [Leah E], blower, h 101 N Sandusky
- Walter Charles B, carp, h\* 5 Lewis
- Walter Clarence C, carp, b 118 Coshocton av
- Walter Frederick C, carp, b 5 Lewis
- Walter George B [Susan], carp, h\* 118 Coshocton av

## STREAM & RIMER

L. A. Stream  
Wm. F. Rimer 135½ S. Main, Mt. Vernon

## REAL ESTATE

— LOANS —  
Fire and Life Ins. Agts.

- Walter Lucinda C (wid George W), b 5 Lewis
- Walter Warren M [Lida G], lab, h 5 N Norton
- Walters Charles D, r 103 N Main
- Walton Edward J (Artesian Soda Water Co), h\* 506 W Vine
- Walton Loretta T (wid Edward C), h\* 202 S Mulberry
- Wander Effie, bkkpr, b 700 E High
- Wander Wm A [Mary E], h\* 700 E High
- Ward Byron [Jerusha], stone mason, h\* 306 E High
- Ward C Carroll [Frances], seeds, h\* 119 E Vine
- Ward C Pratt, student, b 119 E Vine
- Ward George [Ella], glasswkr, h 226 E Pleasant
- Ward Hannah E (wid Alonzo H), b 803 W Chestnut
- Ward Harry L, clk, b 400 N Catherine
- Ward John E [Emma], trav agt, h\* 400 N Catherine
- Ward Levia, stenogr, b 119 E Vine
- Ward Nellie B, b 205 Chester
- Ward Nellie M, b 803 W Chestnut
- Ward Rollin C, lab, b 205 Chester
- Ward Thomas D, molder, h 14½ Railroad

## J. A. Schaeffer, Attorney-at-Law

OFFICE: 2 and 4 BANNING BUILDING  
Over F. and M. Natl. Bank, Mt. Vernon, O. P. O. Box 261

Practice in State and Federal Courts. Attorney for Bonding Company.

RELIABLE INSURANCE  
(Wm. Welsh & J. A. Schaeffer)

**THE WILKINSON ELECTRIC CO.**  
ELECTRICAL SUPPLIES, MACHINERY AND CONSTRUCTION  
Phones } Mt. Vernon 94  
          } Central Union 85R

Office and Stock Room  
ELECTRIC  
LIGHT STATION  
MT. VERNON, O.  
W. B. WILKINSON, Mgr.

# WE FURNISH THE PRETTIEST THINGS IN CHINA **ARNOLD'S**

FRENCH'S MT. VERNON DIRECTORY.

259

## Harrison Burial Association

CHAPELBAR & CO., OFFICIAL UNDERTAKERS

4 North Main Street  
Both Phones

- Warman Ada E, student, b 220 N Norton  
 Warman Bert O [Pearl], lab, h 205 S Mechanic  
 Warman Edward, lab, r 205 S Mechanic  
 Warman Edward G [Ida M], florist, h\* 409 N Sandusky  
 Warman Ernest C, clk, b Newark rd (S V)  
 Warman Fannie C, b 409 N Sandusky  
 Warman Fannie C, smstrs, b Newark rd (S V)  
 Warman George F, tinner, b 600 E Vine  
 Warman John [Margaret ], farmer, h\* Newark rd (S V)  
 Warman John S [Mattie], lab, h\* 220 N Norton  
 Warman Mable E, stenogr, b 600 E Vine  
 Warman Nellie G, smstrs, b Newark rd (S V)\*  
 Warman Pauline J Mrs, h\* 600 E Vine  
 Warman Sylvia L, phone opr, b 220 N Norton  
 Warner Frank [Cora C], lab, h Columbus rd (S V)  
 Warner Leska G, b Columbus rd (S V)  
 Warthing Arthur, lab, b 1000 W Chestnut  
 Waters Wm, lab, b s s New Gambier rd 7 e of bridge  
 Water Works Department Office, H W Jennings sec, 49 Public Square

### Meyer, Lindorf & Trigg

**SUITS**

#### DEPARTMENT STORE

- Watson Jesse L [Lucille M], clk, b 501 W High  
 Watson Jesse W [Lucy], r 15 W High  
 Waxler Howard R [Jennie M], lab, h 207 S Mulberry  
 Weaver Arthur, b 206 S George  
 Weaver Charles H [Agnes], brakeman, h 721 E Vine  
 Weaver Christian, h\* 202½ N Gay  
 Weaver Claude M [Emma W], clk, b 407 E Vine  
 Weaver Clifford, butcher, r 5 Elizabeth  
 Weaver Clyde L [Gertrude S], clk, h 300 N Gay  
 Weaver Emanuel [Emma], car repr, h 601 E Water  
 Weaver Harry A [Emma], electr, h\* 105 E Front  
 Weaver John [Frances M], tmstr, h 607 W Vine  
 Weaver John D [Gertrude], switchman, b 709 E High  
 Weaver Madeline, student, b 202½ N Gay  
 Weaver Mary J (wid Samuel P), h 112 E Pleasant  
 Weaver Sarah E, b 202½ N Gay  
 Weaver Wm B [Ida], saloon 218 S Main, h same  
 Weaks C E, sec, Academia  
 Webb Oliver P [Bessie], glasswkr, h Granville rd (S V)

CALL ON **Frank L. Mitchell**

**Tinner and Sheet Metal Roofer**

Furnaces, Skylights and Cornices. Best Prices Consistent with first-class work. ESTIMATES GIVEN

404 West Vine St. Citizens Phone 737 B

**JEWELER CLOUGH OPTICIAN**  
 THOROUGH EXAMINATION FREE  
 SATISFACTION OR MONEY BACK  
 Engraving and Watch Repairing.  
 13 SOUTH MAIN STREET

# Bogardus & Co.

HARDWARE, Screen  
Doors, Machinist's  
and Carpenter's Tools

PHONE 180

260

FRENCH'S MT, VERNON DIRECTORY.

**WEBER BROS** (Frank J and John G Weber), Bakers  
s w cor Vine and High

Weber Elizabeth (wid Frederick), b 109 W Vine

Weber Frank J (Weber Bros), h s w cor Vine and Mulberry

Weber Harry J, mach appren, b Columbus (S V)

Weber Henry J [Emma], mach, h\* Columbus rd (S V)

Weber John G [Ida], (Weber Bros), h 303 N Gay

Weber John W [Ida M], baker, h\* 303 N Gay

Weber Marguerite C, clk, b Columbus rd (S V)

Weber Wm, painter, b 303 N Gay

Weeks Harry J [Bertha M], bricklyr, h 9 S Mulberry

Weider Alfred M, lab, b 18 Railroad

Weider Anna N (wid Albert M), h 18 Railroad

Weider Jennie E, b 18 Railroad

Weider Wm F [Irma J], mach, h 18 Railroad

Weigand John A [Bessie M], h 206 W Sugar

Weir Noble E [Josephine], postal clk, h\* 720 E Vine

Weir Noble sr [Ida], farmer, h\* 510 Gambier av

## The SHUMAKER Electric Construction Co.

F. & M.  
Bank  
Bldg.

**ELECTRICAL SUPPLIES and MACHINERY**

Citizens  
Phone  
B - 741

Weir Orval [Carrie E], baker, h\* s s Spring pl 1 w of McKinley

Weir Thomas [Marguerite], deliveryman, h\* s s Spring pl 2 w of McKinley

Weirick Henry S [Lottie S], h 201 W Chestnut

Weirick W Charles [Mary], foreman street railway, h Lake Hiawatha Park

Weirick Wellman K, electr, b 201 W Chestnut

Weiss Wm, blksmith, b 508 Gambier av

Weiss W Russell, mach, b 508 Gambier av

Welch Charles E [Mabel], professor, h Academia

Welker Charles J [Katherine], mach, h\* 203 E Front

Welker David E [Mary F], chipper, h\* 408 N Sandusky

Welker Henry B [Julia], mngr, h n w cor Clinton and Front

Wells Charles A [Cloa A], mach, h 412 N Sandusky

Wells John C, lab, b 104 N Mulberry

Wells Mary B Mrs, h 3 Fountain

Wells Richard, clk, b 531 Gambier av

Welsh Mary F, clk, b 107 W Walnut

Welsh Peter, glasswkr, b Columbus rd (S V)

# REXALL MU-CU-TONE

## WILL CURE CATARRH

**The Leading GROCERS**

**EVERYTHING GOOD TO EAT**

**BOTH PHONES**

**125-127 SOUTH MAIN ST.**

**J. C. ARMSTRONG & SON**

**B. E. SALISBURY**

**BUGGIES, PHAETONS  
SURREYS AND RUNABOUTS  
SPRING WAGONS and FARM MACHINERY of All Kinds**

# Go to Browning on the Corner

For all kinds of **DRY GOODS** and **NOTIONS**

FRENCH'S MT. VERNON DIRECTORY.

261

Everything for the Housekeeper  
**Woolson's Racket Store**  
COR. MAIN AND GAMBIER

**WELSH WM** [Sarah A], (Welsh & Schaeffer), Vice-Pres The Guaranty Saving Bank and Trust Co, also Fire Insurance 2 Banning Bldg, h\* 205 W Vine, Citizens Tel 326

Welsh Wm J (Buckeye News Co), h 18 E Gambier

**WELSH & SCHAEFFER** (Wm Welsh, James A Schaeffer), General Insurance 2 Banning Bldg, Citizens Tel 255, Bell Tel 214R (See right bottom lines)

Welshymer Brainard, gasftr, h 107 S Norton

Welshymer Jefferson T [Augusta], mach, h\* 307 E Burgess

Welshymer Orpha S, b 107 S Norton

Welshymer Sarah A (wid Wm H), h\* 404 E High

Welshymer Wm P, bkkpr, b 404 E High

Wenger Alfred O, student, b 103 Coshocton av

Wenger Alta M, b 103 Coshocton av

Wenger Clinton P, student, b 103 Coshocton av

Wenger Errett L, student, b 103 Coshocton av

**WENGER JOSEPH** [Eliza A], Osteopathic Physician 19 E Vine, Citizens Tel 529B, h 103 Coshocton Av, Citizens Tel 556F

## THE T. H. CLARK LUMBER CO.

320 - 326 S.  
MAIN STREET

For **LUMBER** and **BUILDING MATERIAL**

Both Phones  
**223**

Wentz Edward H [Tillie], miller, h 3 N Jefferson

Werts Ada E (wid Silas), b 407 E Vine

Wery Bertha, clk, b 620 W Gambier

Wery Francis [Eugene], glasswkr, h 620 W Gambier

Wery Frank, blower, b 620 W Gambier

Wery Ida M, b 106 N Norton

Wery John B [Agnes], glasswkr, h 106 N Norton

Wery Leah O, b 106 N Norton

Wescott Cora I, b Columbus rd (S V)

Wescott Mae, b Columbus rd (S V)

Wescott Samuel [Tilla], lab, h Columbus rd (S V)

West Alfred [Alice M], tailor, h\* 801 W Sugar

West Herbert [Maria], Salvation Army capt, h 303 E Water

West Lewis F [Florence B], real estate e s Public Square, h\* 204 E Gambier

West Lucy A (wid Emmet), b 2 Ridgewood av

**WEST RICHARD**, Merchant Tailor e s Public Square, h same (See right bottom lines)

**R. WEST** The Merchant Tailor  
EAST SIDE PUBLIC SQUARE

**A. B. STEVENS**

**STAPLE AND FANCY GROCERIES**

214 WEST  
HIGH ST.  
Both Phones

# LOREY'S DRUG STORE

Sign of the "OWL CLOCK"

115 South Main St.  
BOTH PHONES

262

FRENCH'S MT. VERNON DIRECTORY.

## The COTTAGE RESTAURANT

N. W. Cor. Public Square and West High St., Mt. Vernon, Ohio. New Phone 426

West Richard jr, student, r 4 Public Square  
West Studio, Elmer C Sherman mng'r, 100 S Main

WEST VERNON LAND CO THE, Samuel H Israel  
Pres, A C Howard Sec and Treas, Office Chambers  
Window Glass Co and Knox County Savings Bank  
(See insert)

WEST WM H [Clara L], Cement Contr, Mnfr of Water  
Proof Building Block and Dealer in High Grade  
Portland Cement 612 W Gambier, Citizens Tel  
612W, Bell Tel 280R, h\* same (See front and back  
cover and back fly leaf)

WESTERN MUTUAL FIRE INSURANCE CO,  
Welsh & Schaeffer Agts, 2 Banning Bldg (See  
right bottom lines)

WESTERN UNION TELEGRAPH CO THE, Patrick  
W Taugher Mngr, 2 E Vine, Citizens Tel 290, Bell  
Tel 26

WESTWATER JAMES, Pres and Genl Mngr The Mt  
Vernon Bridge Co, res Columbus, O

## F. G. MARDIS

## PIANOS

Citizen Phone 511B, Bell 113R  
South Side PUBLIC SQUARE

Whan T Charles, r 100½ W High  
Wheeler Elizabeth, dressmkr, h\* 306 W Vine  
Whitakere Herman E, glasswkr, b 600 W Chestnut  
Whitakere Henry R [Martha L], glasswkr, h 600 W Chest-  
nut

Whitakere John, glasswkr, b 600 W Chestnut  
White Albert [Elizabeth J], janitor, h\* 608 N Gay  
White Albert B [Jennie], rig bldr, h Granville rd (S V)

White Charles L, civil engr, b 903 W Chestnut

White Charles Mrs, b 7 E Sugar

White Clarence, houseman, b 119 E Water

White Clyde [Archie H], draftsman, h\* 404 Ridgewood av

White Columbus D, farmer, b 105 N Jefferson

White Eliza, cook, b 100 W Front

White Frederick J [Grace], lab, h 617 E Chestnut

White Lewis [Mary E], mach, h\* 119 E Water

White Louise (wid Isaac), b 110 W Hamtramck

White St Clair [Mary A], farmer, h\* 903 W Chestnut

WHITE WM H [Dorothy E], (Sipe & White), 135 S  
Main, h 704 N Main

White Winifred F, bkkpr, b 119 E Water

## Stauffer

2 NORTH MAIN ST.

## CLOTHING

and MEN'S FURNISHINGS  
QUALITY AND PRICE RIGHT

VERMONT MONUMENT CO.  
315 SOUTH MAIN STREET  
MT. VERNON, OHIO

WE HANDLE MANTELS  
OF ALL KINDS  
GIVE US A CHANCE TO FIGURE FOR YOU

A boy may love a girl, that is his business;  
A girl may love a boy, that is her business;  
If they get married, that is their business;  
If they get hungry, that is our business.



# The West Vernon Land Co.

INCORPORATED UNDER THE LAWS OF OHIO

**CAPITAL \$125,000**

THE WEST VERNON LAND CO. has purchased and laid out in town lots the beautiful Israel 200 acre farm adjoining Mt. Vernon on the West and are putting in a complete Water Plant, a modern Sewage System, Natural Gas, Paved Streets, Cement Walks, Cement Curbing and Gutter.

Have built a \$10,000 Hotel and Twenty Modern Dwellings thereon. Strictly modern addition. This company is composed of men of large resources and have ample capital to carry out their plans in full.

Convenient to five glass plants including the mammoth Chambers Window Glass Plant.

We invite inspection and examination of this addition for parties desiring a lot or house and lot as an investment, or a home, as it is a permanent improvement and bound to increase in value.

---

Inquire of Knox County Savings Bank,  
B. M. Allen, or office of Chambers Window Glass  
Company on the ground.

SEE PLAT NEXT PAGE.



ELM STREET

West Verpon Land Co

West Verpon Land Co

West Verpon Land Co

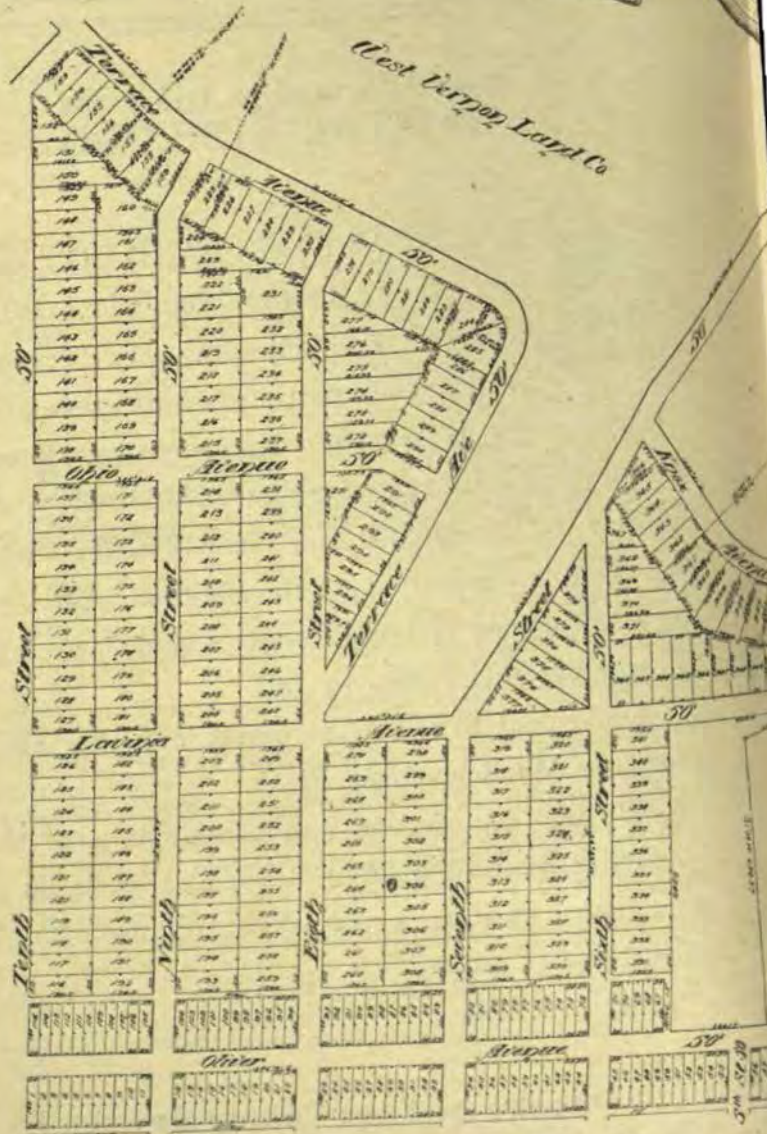

# PLAN OF LOTS

LAI D OUT BY THE

## West Vernon Land Co.

SITUATE IN

Clinton Township, Knox County, Ohio.

Scale 400'-1"

May 1906.

R. M. DOUGLASS, Engineer,  
TIMES BUILDING, PITTSBURGH, PA.

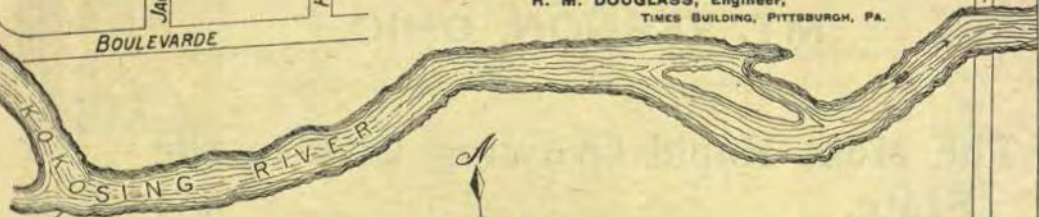

*West Vernon Land Co.*



*Factory Site*

*Chambers Window Glass Co.*



4-One Acre Lots

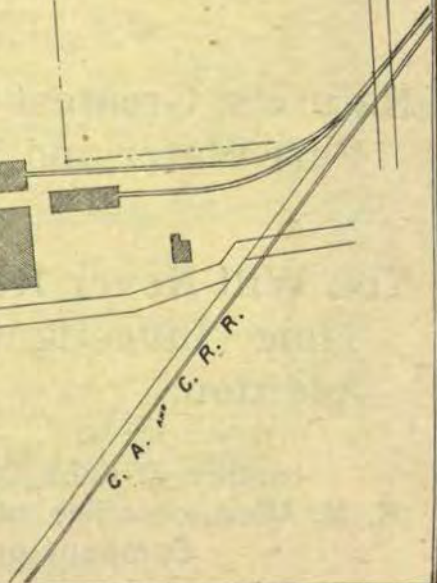

# THE WEST VERNON LAND COMPANY'S ADDITION

LOCATED AT  
MT. VERNON, OHIO.

---

---

The Most Rapid Growing City in the  
State.

---

---

Largest Natural Gas Field in the  
United States.

---

---

Most Beautiful View Around Mt. Ver-  
non—Lots Lying High and Dry.

---

---

Finest Wells of Pure Flowing Water  
to be found anywhere.

---

---

Nature's Greatest Comfort to Man—  
Pure Water and Natural Gas for Fuel.

---

---

You Will Never Regret Spending Your  
Time Investigating this Beautiful  
Addition.

---

---

Inquire of Knox County Savings Bank,  
B. M. Allen, or office of Chambers Window Glass  
Company on the ground.

# Dr. C. A. Beck, Dentist

14 SOUTH MAIN STREET

PHONE F 529

FRENCH'S MT. VERNON DIRECTORY.

263

Whitehead Dollie, b Norton (S V)  
 Whitehead Frank M [Mary], glasswkr, h Norton (S V)  
 Whitehead James [Mable], glaswkr, h 711 E Vine  
 Whiteman Whiteman H [Leona], glasswkr, h 135½ S Main  
**WHITESIDE ELLEN C (wid Neval), Viavi Treatment**  
 e s Public Square, Citizens Tel 283, r 200 N Gay  
 Whitford Archibald L, sale barn, South Vernon  
 Whitford John, horsdlr, r 104 E Lamartine pl  
 Whitney Ann (wid Girdon B), h\* 301 E Vine  
 Whitney Letitia J (wid Edward), b 305 S Division  
 Whitney Walter C, stonemason, h\* 305 S Division  
 Whittier Dorothy E, b 207 Chester  
 Whittier Gertrude A, b 207 Chester  
 Whittier John G, appren, b 207 Chester  
 Whittier Julia L, dom, b 207 Chester  
 Whittier Laforest A [Eliza C], blksmith, h 207 Chester  
 Whittington Anthony B [Mary E], mach, h\* 26 Belmont av  
 Whittington Blanche R, b 901 W Vine  
 Whittington Carita I, student, b 26 Belmont av

**Meyer, Lindorf & Trigg**  
**DEPARTMENT STORE**

**CLOAKS**

Whittington Charles [Etta V], mach, h\* 901 W Vine  
 Whittington Ellen, housekpr, b 905 Gambier av  
 Whittington Grace S, b 901 W Vine  
 Whittington Ralph B, lab, b 26 Belmont av  
 Whittington Vivian A, student, b 26 Belmont av  
 Widoe George, junk, h 14½ E Front  
 Wilgus Henry A [Edna E], lab, h 219 N Norton  
 Wilkinson Cleora M, student, b 2 N Adams  
**WILKINSON ELECTRIC CO THE, Wm B Wilkin-**  
 son Genl Mngr, James H Forbush Electrical Engi-  
 neer, Eelectrical Supplies, Machinery and Construc-  
 tion w s of Norton r s of Gambier (See left inside  
 lines)  
**WILKINSON WM B [Carrie L], Genl Mngr The Wil-**  
 kinson Electric Co, h\* 2 N Adams  
 Willemin John V [Carrie], clk, h\* 106 E Lamartine  
 Williams Albert, blksmith, h 400 E Front  
 Williams Albert B [Camille], ins, h\* 112 N McKenzie  
 Williams Augustus G [Florida A], draftsman, h 705 W  
 High  
 Williams Augusta V (wid Albert), h\* 400 E Front

**Sanderson & McCreary**

**LUMBER, CEMENT**  
**and WALL PLASTER**

ALL KINDS OF

**Building Material**

301 WEST HIGH STREET

BOTH PHONES

103 South  
 Main Street  
 Mt. Vernon, O.

**FISH & LYBARGER'S**  
 SIGN OF THE  
 BIG BOOT  
**CASH SHOE HOUSE**

GO  
 TO  
**FOOTWEAR**

For Reliable High Grade

and LICENSED EMBALMERS

4 N. MAIN ST., Both Phones

Free Ambulance Service

**CHAPPELEAR & CO., Undertakers**

# FRANK E. KIRBY & CO.

IN THE LEAD FOR  
WALL PAPER

CHINA AND  
SILVERWARE

107 SOUTH MAIN ST. PHONE 5

264

FRENCH'S MT. VERNON DIRECTORY.

**GENERAL CONTRACTORS**  
and dealers in all kinds of  
**Building Materials and High Grade Cement**  
CEMENT TRIMMINGS FOR STONE BUILDINGS A SPECIALTY.

- Williams Beatty B [Amy], trav slsmn, b Maple Hurst
- Williams Caton C [Bertha], mach, h 116 E Pleasant
- Williams Clinton N, bkkpr, b 22 E Gambier
- Williams Enid C, student, b 112 N McKenzie
- Williams George, glasswkr, b Crystal av (S V)
- Williams Harry, painter, b 400 E Front
- Williams H Earl, b 400 E Front
- Williams Ila B, tchr, b 112 N McKenzie
- Williams J Albert, blksmith, b 400 E Front
- Williams John, molder, b 400 E Front
- Williams Lester L [Emma C], physician 22 E Gambier, h same
- Williams Lewis W, blower, b Columbus rd (S V)
- Williams Luther, porter, r Russell Flats
- Williams May C Mrs, b 204 S Mulberry
- Williams Olus V, draftsman, b 112 N McKenzie
- Williard Guy, lab, b 804 W Chestnut
- Williard Harry, b 207 W High
- Williard Jennie (wid Frank), h 804 W Chestnut
- Willis Joseph A [Margaret], h\* 210 N Clinton

## R. F. Mantz & Co.

Newest Goods  
Lowest Prices

211-213 SOUTH MAIN STREET, MT. VERNON, OHIO

- Wills Wm E [Anna E], cutter, h 406 N Mulberry
- Willyerd Isabelle (wid John), h\* 308 W Vine
- Willyerd Salvenus A [Clara], carp, h\* Martinsburg rd (S V)
- Willson Charles D, carp, h Gambier rd
- Willson Wm A [Angie], mngr, h Columbus rd. (S V)
- Wilson Clara, trimmer, b 103 N Main
- Wilson Frank K, trav agt, b 500 E High
- Wilson Frank E [Alice E], h 11½ W Vine
- Wilson James J, b 701 N Mulberry
- Wilson John R [Sarah E], farmer, h\* 617 E High
- Wilson W Allen [Mary E], helper, h\* 700 E Vine
- Winder Harry G [Lena], mach, h 617 E Vine
- Wine Reuben [Elizabeth J], h 204 W High
- Wineland Alonzo [Ohio Bell], barber, h\* 514 E Hamtramck
- Wineland Bessie M, tchr, b 514 E Hamtramck
- Wineland J Lisle, bkkpr, b 514 E Hamtramck

**Keeley Cure**

SPACIOUS MANSION.  
Ample Grounds,  
Book Free.  
Only Cure in Ohio.

### FOR LIQUOR AND MORPHINE HABITS

Is the only sure and rational treatment for persons addicted to Drink and Drugs. Send for Free Booklet and Terms.

1087 N. Dennison Ave., Columbus, O.

**Church & Wise**  
608 EAST FRONT ST. BOTH PHONES

**THE DUNLAP RUG WORKS**  
A. R. DUNLAP PROPRIETOR  
BOTH PHONES  
CARPETS CLEANED BY COMPRESSED AIR OR TUMBLER  
RUGS AND DRUGGETS MADE FROM YOUR OLD INGRAM OR BRUSSELS

# McCormick

**Free Ambulance**  
**FURNITURE**

FRENCH'S MT. VERNON DIRECTORY.

265

**City Cigar Store**

**POOL**

H. ANDERSON, Proprietor

- Wineland Leafy L, stenogr, b 514 E Hamtramck
- Wingeier Alexander, b 49 Mansfield av
- Wingeier Fred, lab, b 49 Mansfield av
- Wingeier Golly, painter, b 49 Mansfield av
- Wingeier Ida, b 49 Mansfield av
- Wingeier John, wk Coopers, b 49 Mansfield av
- Wingeier Samuel W [Elcie], lab, h 49 Mansfield av
- Winnie Kate, h Cooper Flats
- Winterbotham Charles E, lab, b 604 W Burgess
- Winterbotham Herbert T [Ida M], tmstr, h\* 604 W Burgess
- Wintermute Dale E [Beatrice], clk, h The Lincoln
- Wintermute Henry O [Frances], notary public 105 E Sugar, h same
- Wintermute Richard W [Catharine], painter, h 108 E Sugar
- Wintermute Wilbur S [Ora], trav agt, h 550 W Burgess
- Winterringer Jesse, student, b 14 Railroad
- Winterringer Joseph V [Sarah E], meat 413½ N Sandusky, h\* 14 Railroad
- Winterringer Lillie, clk, b 14 Railroad

## R. S. HULL & CO.

**ROCK OAK SOLES WEAR LIKE IRON**

- Winterringer Walter, lab, b 6 Railroad
- Winterringer Wilda, b 14 Railroad
- Wirt John S [Lucy C], cabtmkr, h 7 W Burgess
- WISE O P [Mary A], (Church & Wise), Office 608 E Front, Citizens Tel 258B Bell Tel 276R, res Columbus, O
- Wise Samuel E, carp, h\* 301 Oak
- Wise Walter B [Elizabeth], lab, h 108 E Sugar
- Wisner George A [Ida P], glasswkr, h 618 W Gambier
- Witherell Fannie C Mrs, tchr, h 23 Mansfield av
- Woehler Charles F [Mary], bartndr, h 204 E Front
- Wolf Charles A, tinner, h\* 207 W Vine
- Wolf Cora A, b 207 W Vine
- Wolf Emma (wid Wm), h\* 109 E Burgess
- Wolf Frank P [Olive E], mach, h\* 303 Calhoun
- Wolf Frederick [Bessie], tinner, h 1006 Gambier av
- Wolf Gordon C, mach, b 303 Calhoun
- Wolf Wm, b 109 E Burgess
- Wolfe Alfred [Nell], bartndr, h 907 Gambier av
- Wolfe Burleigh C, mach, b 200 Maplewood av

## G. R. SMITH & CO. | LUMBER

CITIZENS PHONE 621 BELL PHONE 50 W 110 SOUTH MECHANIC

**Furnishings**

This department of our store is always stocked with the best to be had

**SIPE & WHITE**  
SOUTH MAIN STREET

# Ringwalt's

DRY GOODS, Carpets,  
Notions, Curtains  
and WINDOW SHADES

266

FRENCH'S MT. VERNON DIRECTORY.

JEWELERS AND OPTICIANS  
PHONOGRAPHS and RECORDS  
4 SOUTH MAIN ST.  
Citizens Phone B769

- Wolfe Carey E [Mary J], carp, h\* 724 E High
- Wolfe Emanuel C [Jennie S], coremkr, h 200 Maplewood av
- Wolfe Grover C, student, b 200 Maplewood av
- Wolfe Mary J (wid Willis M), h\* 913 W High
- Wolford Clark W [Mary], lab, h 203 S Boynton
- Wolford Ethel, student, b 201 Chester
- Wolford Joseph [Jennie E], lab, h\* 205 Chester
- Wolford Lanson G [Jennie], coachman, h\* 102 N Center Run
- Wolford McCorman [Elizabeth], h\* 201 Chester
- Wolford Nettie O, smstrs, b (102) N Center Run
- WOLVERTON IRVING M.** Chief Engr The Mt Vernon Bridge Co, h\* 106 E Gambier
- Wood Clara M, tchr, b 502 E Vine
- Wood E Spencer [Emma], boiler mkr, h s s E Chestnut 2 e of run
- Wood Henry, glasswkr, r Columbus rd (S V)
- Wood Herbert C, stenogr, b 502 E Vine
- Wood Isaac, h\* 200 E Burgess

## The Mecca

**M. T. LEE, PROP.**  
16 W. VINE ST.

Wines, Liquors and Cigars

- Wood John C [Sarah], mail clk, h\* 502 E Vine
- Woodford Albert E [Nettie], painter, h\* 220 N Jefferson
- Woodford Francis, appren, b 604 1/2 W Gambier
- Woodford Rosella, b 220 N Jefferson
- Woodford Wm [Rebecca], tmstr, h\* 203 Coshocton av
- Woodhall Thomas [Rebecca], lab, h\* 513 W Sugar
- Woodhull Ella, b 700 W Chestnut
- Woodfort Vance, coachman, b 305 E Gambier
- Woods Campbell J [Zona], clk, h 302 Rogers
- Woods Henry, lab, b Columbus rd (S V)
- Woodward Block, s w cor Main and Vine
- Woodward Claude, lab, b 109 E Lamartine
- Woolard Asa, finisher, b 307 S Gay
- Woolard Charles M [Sarah A], glassblower, h 307 S Gay
- Woolard Elmer [Mary], lab, h 307 S Gay
- Woolard Harvey, lab, b 307 S Gay
- Woolison George B, agt, b 302 E Front
- Woolison John M [Bessie], mach, h 606 E Vine
- Woolson Bruce R, clk, b 504 E Vine
- WOOLSON CARL C.** Genl Mngr Woolson's Racket Store, b 504 E Vine

## Wm. Welsh, Reliable Insurance

of all kinds, Farm and Tornado  
Insurance a specialty. REAL  
ESTATE - MONEY TO LOAN.

(Wm. Welsh and J. A. Schaeffer.) Tels.: Citizens - Office 255, Res. 326, Bell 214R.  
OFFICE 2 and 4 BANNING BLDG., Over F. & M. Natl. Bank, Mt. Vernon, O. P. O. Box 261

THE WILKINSON ELECTRIC CO.  
ELECTRICAL SUPPLIES, MACHINERY AND CONSTRUCTION  
Phones { Mt. Vernon 94  
Central Union 85R

Office and Stock Room  
ELECTRIC  
LIGHT STATION  
MT. VERNON, O.  
W. B. WILKINSON, Mgr.



# WALL PAPER LARGEST STOCK LOWEST PRICES ARTISTIC PATTERNS **ARNOLD'S**

FRENCH'S MT. VERNON DIRECTORY.

267

- Woolson Herold E, electr, b 504 E Vine  
 Woolson John [Bessie], clk, b 606 E Vine  
**WOOLSON'S RACKET STORE**, Wm A Woolson  
 Propr, Notions, Queensware, House Furnishings,  
 Toys, Etc, 136 S Main, Citizens Tel 744B (See  
 right inside lines)  
**WOOLSON WM A** [Jennie C], Propr Woolson's  
 Racket Store, h\* 504 E Vine  
 Wooster Fred E [Kathleen], (F E Wooster & Co), h 114  
 E Hamtramck  
 Wooster F E & Co (Fred E Wooster, Frank O Levering),  
 drillers, 9 E High  
 Wooten John H [Ada B], ins and city clk Columbia bldg,  
 h\* 404 Walnut  
 Worhley Frank, glasswkr, r Arlington Hotel  
 Workman David W [Emma], gas driller, h Granville rd  
 (S V)  
 Workman Leonard M [Ella], carp, h\* 505½ E Chestnut  
 Workman Nettie, dom 209 S Mulberry

## **Meyer, Lindorf & Trigg** | **Carpets** **DEPARTMENT STORE**

- Workman Russell [Mary], carp, h\* w s Braddock 1 n of  
 Pleasant  
 Worley Harry B, glasswkr, b 103 N Center Run  
 Worley Hugh B [Della], lineman, h 103 N Center Run  
 Worley John, bottler, b 108 (112) N McKenzie  
 Worley John [Sophia C], street commissioner, h\* 111 Oak  
 Worley John Q [M Jane], lab, h s w cor Chestnut and Gay  
 Worley J Patterson, lab, b 111 Oak  
 Worley Park D [Jennie], purchasing agt, h\* 109 W High  
 Wren Paul, glasswkr, b Norton (S V)  
 Wrentzel A Cecile, b 307 N Gay  
 Wrentzel Adam [Ann], tailor 4½ E Vine, h\* 307 N Gay  
 Wrentzel Charles E, patternmkr, b 307 N Gay  
 Wright Andrew J [Elizabeth C], carp, h\* 1203 W Vine  
 Wright Bart A, student, b\* 433 N Sandusky  
 Wright Chauncey [Nancy A], lab, h\* 307 W High  
 Wright Edmund P, lab, b 207 Walnut  
**WRIGHT EDWARD M** [Ella M], (R S Hull & Co),  
 h\* 603 Gambier Av  
 Wright Elizabeth, b 214 E Pleasant  
 Wright Elizabeth M, student, b 207 Walnut

## **DR. E. C. BEGGS** DENTIST Crown & Bridge Work **COLUMBIA BLDG., N. E. COR. PUBLIC SQ. AND HIGH ST.**

**H. S. CAMPBELL & CO.** Real Estate  
 THE BIGGEST AND BEST COMPANIES IN THE CITY  
 LOANS and INSURANCE  
 112 1-2 SOUTH MAIN STREET

**Harrison Burial Association**  
 CHAPPELLAR & CO., OFFICIAL UNDERTAKERS  
 4 North Main Street  
 Both Phones

# Bogardus & Co.

PAINTS, OILS AND  
VARNISHES, WHITE  
AND RED LEAD

PHONE 180

268

FRENCH'S MT. VERNON DIRECTORY.

Wright Ethel L, b 610 E Front  
 Wright Charles L [Mame B], gas fitter, h\* 433 N Sandusky  
 Wright Guilbert, lab, b 240 E Pleasant  
 Wright Lewis W [Lucy A], lab, h 207 Walnut  
 Wright Nannie E, tchr, b 603 Gambier av  
 Wright Oliver T [Sarah E], bartndr, h 3 E Chestnut  
 Wright Orley [Annie R], blksmith, h 16 W Gambier  
 Wright Percy E [Myrtle], lab, h 2 S Jackson  
 Wright Stewart J [Nora J], tmstr, h 610 E Front  
 Wright Wm, lab, b Granville rd (S V)  
 Wuchner Adolph [Jennie], pres Mt V Glass Co, h 11 S Gay  
 Wuchner Edward H, clk, b 11 S Gay  
 Wurtz Ada E (wid Silas A), b 407 E Vine  
 Wutzler Ernest M [Della], tinner, h 204 E Pleasant  
 Wyatt Jerry [Emma W], lab, h 104 W Front  
 Wythe George D [Anna], mach, h\* 108 E Curtis  
 Wythe George D, student, b 701 N Mulberry

## McNABB'S GROCERY

Both  
Phones 77

Best Grade Groceries,  
Choicest Fruits,  
FRESH VEGETABLES

Wythe Mabel, milliner, b 701 N Mulberry  
 Wythe Wm K [Catharine], mach, h\* 707 N Gay

### Y

Yauger Bros, farm machinery, 321 S Main  
 Yauger George E [Olive L], h 203 N Sandusky  
 Yeager Edward J [Ellen], tmstr, h\* n s New Gambier rd  
 1 e of bridge  
 Yeager Harry [Irene A], furnace fitter, h\* s s New Gambier rd  
 3 e of bridge  
 Yerian D Allen, clk, b 700 W Vine  
 Yerian Emile E (wid David J), b 700 W Vine  
 Yerian Luella, b 700 W Vine  
 Yoakam Earl M, farmer, b Granville rd (S V)  
 Yoakam J Frank [May], lab, h 106 S Mechanic  
 Yoakam George F, clk, b 106 S Mechanic  
 Yoakam John M [Ella], farmer, h Granville rd (S V)  
 YOUNG AMERICAN CLOTHING HOUSE, Isaac Rosenthal Propr, Clothing, Men's Furnishing, Valises, Etc, Struble Blk, s w cor Main and Vine, Citizens Tel 167B, Bell Tel 32W (See back cover)  
 Youne Blanche E, trimmer, b 301 S Rogers

## ED. DEVER

SELLS REXALL REMEDIES

THE NATIONAL CASH REGISTER CO. OFFICE: STAUFFER BLK., MT. VERNON, OHIO  
 GEO. C. VAIL, SALES AGENT AND MANAGER  
 Any one desiring a New National Cash Register, a Second-Hand one, or needing Repairs or any Supplies, Call by Phone or Address Box 231  
 OFFICE OPEN EVERY SATURDAY ALL DAY  
 CITIZENS PHONE 2868 BELL PHONE 1968

# B. E. SALISBURY

BUGGIES, PHAETONS  
SURREYS AND RUNABOUTS  
SPRING WAGONS and FARM MACHINERY of All Kinds

# L. C. PENN

Sells Pianos, Organs, Sewing Machines, Talking Machines and Everything in Music.

Bell Tel. 183W Citizens Tel. 254F 14 SOUTH MAIN ST.

FRENCH'S MT. VERNON DIRECTORY.

269

Everything for the Housekeeper  
COR. MAIN AND GAMBIER

Woolson's Racket Store

- Young Edith H W, b 606 N Main
- Young Emanuel D, b 1000 Gambier av
- Young Emerson [Dora], lab, h 604 W Sugar
- Young Frank L [Bessie], jeweler 102 S Main, h 308 N Main
- Young Irvin [Aura], clk, h\* 404 Gambier av
- Young James W, b 1000 Gambier av
- Young Jacob, h\* 301 S Rogers
- Young John S [Mary A], molder, h 303 N West
- Young John S jr, lab, b 303 N West
- Young Lee, lab, b 1000 Gambier av
- Young Thomas W [Elizabeth], glasswkr, h 606 N Main
- Young Thomas W jr, flattener, b 606 N Main
- Young Wm, student, b 604 W Sugar
- Young Wm M [Roxanna], jeweler 117 S Main, h\* 209 E Gambier
- Young Wm W, loans 9-11 Banning bldg, h\* 1000 Gambier av
- Youngblood George W [Margaret C], h\* 306 Calhoun

## BRADFIELD & DAVIS RESTAURANT and LUNCH ROOM

1st Nat'l Bank Bld. 3 EAST VINE ST.

- Youngblood Otis W [Florence B], mach, h\* 8 Monroe
- Youngblood Marie A, student, b 8 Monroe
- Youst Charles E [Cora J], carp, h 800 N Mulberry
- Youst Wm [Ella A], lab, h\* 104 Chester

### Z

- Zeisloft Daniel, carp, h\* 905 Gambier av
- Zeisloft James J [Katherine], mach, h\* 707 E Vine
- Zeisloft Sherman E [Alice], mach, h\* 906 E Front
- Zellers Christian, blower, b\* Crystal av (S V)
- Zent Frank H [Marilla E], mach, h 424 N Sandusky
- Zent Lillian L, b 424 N Sandusky
- Zesiger L Frank [S Elizabeth], (Zesiger, Vess & Co), h 302 W Curtis
- Zesiger, Vess & Co (L F Zesiger, Jerome Vess, G A Her- rick), contrs and bldrs, 7 S West
- Zimmerman Henry, wks Coopers, r 103 W Chestnut
- Zudderroeveste Henry, b 201 E Chestnut

A. B. STEVENS

STAPLE AND FANCY GROCERIES

214 WEST HIGH ST. Both Phones

A Pointer! ☞ WARNER MILLER'S For WINES and LIQUORS for FAMILY and MEDICAL USE 224 SOUTH MAIN STREET

# LOREY'S DRUG STORE

Sign of the "OWL CLOCK" 115 South Main St.  
BOTH PHONES

270

CLASSIFIED BUSINESS DIRECTORY.

**The COTTAGE RESTAURANT**

**N. W. Cor. Public Square and West High St., Mt. Vernon, Ohio. New Phone 426**

A boy may love a girl, that is his business;  
A girl may love a boy, that is her business;  
If they get married, that is their business;  
If they get hungry, that is our business.

**VERMONT MONUMENT CO.**  
315 SOUTH MAIN STREET  
MT. VERNON, OHIO

**GRANITE**  
Wholesalers and Retailers  
OF ALL KINDS

## F. M. FRENCH'S Classified Business Directory

**1906-1907**

\*Headings marked thus are inserted only by special contract.  
Advertisers are classified first under each heading.

### ABSTRACTS OF TITLES

HOUCK L B, 111 S Main (see page 11)  
SCHAEFFER J A, 2 Banning Bldg (see left bottom lines)

**F. G. MARDIS | PIANOS**  
Citizen Phone 511B, Bell 113R  
South Side PUBLIC SQUARE

### \*AGRICULTURAL IMPLEMENTS

BARRETT W H, 408 W High (see page 13)  
SALISBURY B E, 206½ W High (see left inside lines)

### ALCOHOL, MORPHINE AND DRUG HABIT CURES

KEELEY INSTITUTE, 1087 Dennison av, Columbus, O  
(see left bottom lines and insert)

### \*AMBULANCES

CHAPPELEAR & CO, 4 N Main (see right side lines)  
McCORMICK JOSEPH, 128 S Main (see right top lines)

### \*AMMUNITION

BOGARDUS & CO, 23 Public Square (see left top lines)  
BOPE C A, 114 S Main (see page 7)

### ARCHITECTS

ANDERSON R C & SON, 111 S Main (see front cover)  
Bunnell P H, 106 S Main  
Bliss G H, 106 S Main

**Stauffer** | **SUITS MADE TO ORDER**  
2 NORTH MAIN ST. | **TRUNKS and HAND LUGGAGE**

# C. A. Beck, D. D. S.

14 South Main Street

Phone F529

CLASSIFIED BUSINESS DIRECTORY.

271

## \*ART GOODS

- ARNOLD E O, 113 S Main (see right top lines)  
 BROWNING & CO, ON THE CORNER, 201 S Main  
 (see right top lines)  
 MANTZ R F & CO, 211-213 S Main (see left center lines)  
 MEYER, LINDORF & TRIGG, 117-119 S Main (see right  
 center lines)  
 RINGWALT J S, 7 S Main

## ARTISTS

- Beaton Minerva Y, Columbia bldg

## \*ASBESTOS GOODS

- BLACK E L FURNACE CO THE, 304-306 S McKenzie  
 (see back cover and page 5)

## ATTORNEYS-AT-LAW

- Berry P A, Court House  
 Blair P B, 6 Banning bldg  
 Clarke Wm M, 111 S Main

## Meyer, Lindorf & Trigg

### DEPARTMENT STORE

Dry Goods

- Colville C F, 5 E High  
 Critchfield C E, 26½ Public Square  
 Ewalt Columbus, 6 Banning bldg  
 Ewing D F & J D, 7-8 Kirk blk  
 Gotshall S R, 10½ S Main  
 Graham J B, 26½ Public Square  
 Grant W E, n w cor Main and Vine  
 Greer H H & R M, 112 E Gambier  
 GRUBB D B, 135½ S Main  
 Hosack W A, 106 S Main  
 HOUCK L B, 111 S Main (see page 11)  
 Koons W M, Kirk blk  
 Leonard J L, 10½ S Main  
 Levering F O, 9 E High  
 McIntire R R, 106 E High  
 Neal & Sapp, 130 S Main  
 Owen F V, Banning bldg  
 Sapp & Devin, 3-8 Struble bldg  
 SCHAEFFER JAMES, 2 Banning Bldg. (see right bottom  
 lines)  
 THOMPSON WM H, 2-4 F & M. Bank Bldg

## Sanderson & McCreary

301 WEST HIGH STREETS

BOTH PHONES

Cement, Wall Plaster,  
**LUMBER**  
 AND ALL KINDS OF  
 Building MATERIALS

**SECOR & TINKEY, Bakers, Grocers and Feed**

Both Phones. 12 E. GAMBIER ST., MT. VERNON, O. Prompt Delivery. See us when you want to Buy or Sell anything in our line.

and LICENSED EMBALMERS 4 N. MAIN ST., Both Phones Free Ambulance Service

**CHAPPELLEAR & CO., Undertakers**

# FRANK E. KIRBY & CO.

IN THE LEAD FOR

Picture Frames

AND

Framed Pictures

107 SOUTH MAIN ST.

PHONE 5

272

CLASSIFIED BUSINESS DIRECTORY.

TROTT C V, 112 S Main  
Waight & Moore, 112 S Main

## AUTOMOBILES

Vail R E, 319 S Main

## AWNINGS

Miller C E B, 302½ S Main

## \*BABY CARRIAGES

ARNOLD E O, 113 S Main (see right top lines)  
KIRBY FRANK E & CO, 107 S Main (see left top lines)

## BAKERS

SECOR & TINKEY, 12 E Gambier (see right inside lines)  
Cerea Malta Bakery, 316 S Main  
Haymes J D, 117 E Water  
Horn & Son, 5 W Lamartine pl  
Weber Bros, s w cor Vine and Mulberry

**IT PAYS TO TRADE WITH**  
**R. F. MANTZ & CO.**  
**THE BIG DEPARTMENT STORE** 211-213 S. MAIN ST.

## BANKS

FARMERS AND MERCHANTS NATIONAL BANK  
THE, 15 S Main (See page insert)  
GUARANTY SAVINGS BANK AND TRUST CO  
THE, n e cor Main and Public Square (See page insert)  
KNOX COUNTY SAVINGS BANK, 24-25 Public Square, west side (see front cover)  
NEW KNOX NATIONAL BANK THE, s w cor Main and Public Square (see inside back cover)  
First National Bank, n e cor Main and Vine

## BARBERS

ROBERTS S W, 308 S Main (see page 13)  
SPENCE J M, 6 W High (see page 13)  
Barker J N, 14 Public Square  
Ewing A C, 227 S Main  
Hubartt J V, 503½ W High

**Keeley**  
**Cure**  
SPACIOUS MANSION.  
Ample Grounds.  
Book Free.  
Only Cure in Ohio.

## FOR LIQUOR AND MORPHINE HABITS.

Is the only sure and rational treatment for persons addicted to *Drink and Drugs*.  
Send for Free Booklet and Terms.

1087 N. Dennison Ave., Columbus, O.

**GENERAL CONTRACTORS**  
and Dealers in SEWER PIPE, FIRE CLAY AND BRICK  
AND ALL KINDS OF CEMENT WORK.

**Church & Wise**  
Both Phones  
608 EAST FRONT ST.

**JEWELL THE ROOFER**  
R. M. JEWELL, Mgr.  
Phones: Residence — Ind. No. 186F; Shop — Ind. No. 186B, Bell Main 78R

SLATE AND METAL ROOFING,  
SPOUTING, CORNICE, WARM AIR  
FURNACES, STEEL CEILING.  
9 EAST FRONT ST.

# McCormick HIGH - GRADE FURNITURE

CLASSIFIED BUSINESS DIRECTORY.

273

**BUILDING MATERIAL  
OF ALL KINDS  
CITIZENS TEL. 258 BELL TEL. 379**

Lybarger I M, 134 S Main  
Miller J V, 223 S Main  
Osenbaugh Wm, 304 S Main  
Porter Sherman, 7 W Vine  
Seibold F C, 11 W High  
Staunton J A, Struble bldg  
Thayer G E, 21 N Main  
Thayer W H, s e cor Public Square

### \*BATH ROOM SUPPLIES

TURBEN & GRAHAM, Masonic Temple, e s Public Square (see page 10)  
MEYERS MAX, 301 W Gambier (see page 16)

### \*BATHS—ELECTRIC AND TURKISH

MT VERNON SANITARIUM AND HOSPITAL, 115 W Hamtramck (see adv)

### BATTERIES

SHUMAKER ELECTRIC CONSTRUCTION CO THE, F & M Bank Bldg (see left center lines)

## G. R. BAKER & SON PHARMACISTS

and Manufacturers of **ELIX CAPCINE** for the Cure of Headache, Sour Stomach, Indigestion, Heartburn, &c., &c.

THE WILKINSON ELECTRIC CO, e s Norton I s of Gambier (see left inside lines)

### BILLIARDS AND POOL

CITY CIGAR STORE, e s Public Square (see right inside lines)  
COPPER DANA, 217-219 S Main (see back fly leaf)  
Ewing A C, 227 S Main  
Idlehour The, s e cor High and Public Square  
Lake Hiawatha Park, Academia  
Miller & Spake, 309 S Main  
Turner J F, s w cor Public Square and High  
Weaver W B, 216-218 S Main

### BLACKSMITHS

MILL F W, 7 Coshocton av (see page 11)  
STRANG L F, 107 W Vine (see page 6)  
Branyan J H, 14 W Front  
Bunnell & Klentsche, 101 W Front  
Cochran J B, 2 N Mechanic

## G. R. SMITH & CO. | LUMBER

CITIZENS PHONE 621 BELL PHONE 50 W 110 SOUTH MECHANIC

**Save Money by Buying of WM. A. LEACH LUMBER CO.**

**SOUTH MULBERRY STREET, OLD ARTIFICIAL GAS PLANT**

**Perfect Fitting**

Our Tailor-Made Suits are made to fit you perfectly. No custom-made suit ever did this

**SIPE & WHITE**  
SOUTH MAIN STREET

# Ringwalt's

DRY GOODS, Carpets,  
Notions, Curtains  
and WINDOW SHADES

274

CLASSIFIED BUSINESS DIRECTORY.

**WM. MILD**  
**Ag't. Hard and Soft**  
CITIZENS PHONE 455  
WEST GAMBIER ST., OPP. QUAIL MILL

Cole Silas, 6 S West  
Crider E L, 6 N Mulberry  
Griffin F L, 14 S Mulberry  
Jackson S H, 401 W Vine  
Krafft & Son, 3 W Curtis  
Lybarger Aaron, 15 W Front  
McHenry Grant, 110 S Mulberry  
Silcott L & Son, 7 W Front

### \*BLANKETS

BROWNING & CO, ON THE CORNER, 201 S Main  
(see right top lines)  
MANTZ R F & CO, 211-213 S Main (See left center  
lines)  
MEYER, LINSDFORF & TRIGG, 117-119 S Main (See  
right center lines)  
NOVELTY STORE THE, 200 S Main (See page 6)  
RINGWALTS J S, 7 S Main (See left top lines)

### \*BOARDING STABLES

BROWN C G, 103-105 W Vine (See insert)

## STREAM & RIMER

L. A. Stream  
Wm. F. Rimer

135 1/2 S. Main, Mt. Vernon

## REAL ESTATE

— LOANS —

Fire and Life Ins. Agts.

PHILLIPS & GAINES, rear Weber's Bakery, W Vine  
RINEHART JESSE, 8-10 W Front (See page 15)  
SEYMOUR J R, n w cor Public Square (See page 4)  
(See front cover)

### \*BOOK BINDING

JOHNSON PRESS THE, n e cor Public Square (See  
adv 15)

### BOOKS AND STATIONERY

NOVELTY STORE THE, 200 S Main (See page 6)  
WOOLSON'S RACKET STORE, 136 S Main (See  
right inside lines)  
Arnold R I & Co, 108 S Main

### BOOTS AND SHOES

FISH & LYBARGER, 103 S Main (See right inside  
lines)  
HULL R S & CO, 11 S Main (See right center lines)  
MONDRON LEON, 302 S Main (See page-11)  
Levv Joel, 9 W Vine

## J. A. Schaeffer, Attorney-at-Law

OFFICE: 2 and 4 BANNING BUILDING  
Over F. and M. Natl. Bank, Mt. Vernon, O. P. O. Box 261

Practice in State and Fed  
eral Courts. Attorney for  
Bonding Company.

RELIABLE INSURANCE  
(Wm. Welsh & J. A. Schaeffer)

**THE WILKINSON ELECTRIC CO.**  
ELECTRICAL SUPPLIES, MACHINERY AND CONSTRUCTION

Phones { Mt. Vernon 94  
Central Union 858

Office and Stock Room  
ELECTRIC  
LIGHT STATION  
MT. VERNON, O.  
W. B. WILKINSON, Mgr.



# For LIGHT and HEAT BEST RESULTS LEAST COST ARNOLD'S

CLASSIFIED BUSINESS DIRECTORY.

275

Parker H C, 100 S Main  
Parr Silas, 3 S Main  
Spitzer H & Co, 122 S Main

## BOTTLING WORKS

Artesian Soda Water Co, 506 W Vine  
City Bottling Works, 202 S Sandusky

## BOWLING ALLEYS

Idlehour The, s e cor High and Public Square  
Lake Hiawatha Park, Academia

## BOX MANUFACTURERS

Barnard Bros, 400 S Main

## \*BREWERS

CONSUMERS BREWING CO, Danna Copper agt, 217-219 S Main (See back fly leaf)  
PABST MILWAUKEE BEER, George Smithhisler Agt, 15-17 W Vine (See back fly leaf)

**Meyer, Lindorf & Trigg**  
**DEPARTMENT STORE**

**SUITS**

## \*BRICK AND STONE CONTRACTORS

CHURCH & WISE, 608 E Front (See left side lines)  
RANSOM BROS, 5 W High (See back cover)

## BRIDGE BUILDERS

MT VERNON BRIDGE CO THE, 509 W Sugar (See back fly leaf)

## BROKERS—COMMERCIAL

KELLY MARTIN S & CO, 10 S Main (See front edge)

## \*BUFFETS

ARNOLD C F, 311 S Main (See back cover)  
COPPER DANA, 217-219 S Main (See back fly leaf)  
GILSON H H, 232 S Main (See ribbon bookmark and front cover)  
LOG CABIN BUFFET, s w cor Public Square (See front cover)  
SMITHHISLER GEORGE, 15-17 W Vine (See back fly leaf)  
TURF SALOON, 21 W Vine (See insert)

CALL ON **Frank L. Mitchell**

**Tinner and Sheet Metal Roofer**

Furnaces, Skylights and Cornices.  
Best Prices Consistent with first class work. ESTIMATES GIVEN

404 West Vine St. Citizens Phone 737 B

Agent for Celebrated  
**White Sewing Machine**

**CLOUGH**

**JEWELER - OPTICIAN**  
13 SOUTH MAIN STREET

**Harrison Burial Association**  
CHAPPELEAR & CO., OFFICIAL UNDERTAKERS

Both Phones  
4 North Main Street

**J. C. ARMSTRONG & SON**  
125-127 SOUTH MAIN ST.  
BOTH PHONES  
The Leading GROCERS  
EVERYTHING GOOD TO EAT

# Bogardus & Co.

HAY CARRIERS, ROPE,  
Blinder and Fodder  
TWINE. Agents for  
American WIRE FENCE

PHONE 180

276

CLASSIFIED BUSINESS DIRECTORY.

## \*BUGGIES AND WAGONS

BARRETT W H, 408 W High (See page 13)  
SALISBURY B E, 206½ W High (See left inside lines)  
STRANG L F, 107 W Vine (See page 6)

## \*BUILDERS' HARDWARE

BOGARDUS & CO, 23 Public Square (See left top lines)  
BOPE C A, 114 S Main (See page 7)

## \*BUILDING BLOCKS

CLARK T H LUMBER CO THE, 320-326 S Main (See right center lines)  
CHURCH & WISE, 608 E Front (See left side lines)  
SMALLEY & SATTler, e s S Main 2 s of C A & C (See insert)  
WEST W H, 612 W Gambier (See front and back cover and back fly leaf)

## The SHUMAKER Electric Construction Co.

F. & M.  
Bank  
Bldg.

**ELECTRICAL SUPPLIES and MACHINERY**

Citizens  
Phone  
B - 741

## BUILDING AND LOAN COMPANIES

KNOX BUILDING AND LOAN CO THE 5 E High (See page 9)  
Home Building and Loan Co, e s Public Square

## \*BUILDING MATERIAL

CHURCH & WISE, 608 E Front (See left side lines)  
CLARK T H LUMBER CO THE, 320-326 S Main (See right center lines)  
LEACH WM A LUMBER CO, end of S Mulberry (See right inside lines)  
SANDERSON & McCREARY, 301 W High (See right bottom lines)  
SMITH G R & CO, 110 S Mechanic (See right bottom lines)

## BUILDING MOVERS

Clark S J, n w cor Elm and Front

## BURIAL ASSOCIATIONS

HARRISON BURIAL ASSOCIATION, 4 N Main (See right side lines)

**TRY REXALL 93  
HAIR TONIC**

**B. E. SALISBURY**

**BUGGIES, PHAETONS  
SURREYS AND RUNABOUTS  
SPRING WAGONS and FARM MACHINERY of All Kinds**

# Go to Browning on the Corner

For all kinds of DRY GOODS and NOTIONS

CLASSIFIED BUSINESS DIRECTORY.

277

## BURIAL VAULTS

VERMONT MONUMENT CO, 315 S Main (See left inside lines and page insert)

## \*CAFE

ARNOLD C F, 311 S Main (See back cover)

GILSON H H, 234 S Main (See ribbon book mark and front cover)

## CALL BELLS AND ANNUNCIATORS

SHUMAKER-ELECTRIC CONSTRUCTION CO The, F & M Bank Bldg (See left center lines)

WILKINSON ELECTRIC CO THE, e s of Norton r s of Gambier (See left inside lines)

## \*CAMERAS AND SUPPLIES

ALLEN W F, 211-213 S Main (See page 10)

BOPE C A, 114 S Main (See page 7)

KODACK STORE THE, 6 E Vine

## THE T. H. CLARK LUMBER CO.

320 - 326 S. MAIN STREET

Both Phones

223

For LUMBER and BUILDING MATERIAL

## \*CANES AND UMBRELLAS

ANKENY R B & Co, 4 S Main (See left side lines)

BROWNING & CO ON THE CORNER, 201 S Main (See right top lines)

CLARK J W, 6 E Vine

CLOUGH F A, 13 S Main (See right inside lines)

QUAID L A, 120 S Main (See page 3)

MANTZ R F & CO, 211-213 S Main (See left center lines)

MEYER, LINDORF & TRIGG, 117-119 S Main (See right center lines)

NOVELTY STORE THE, 200 S Main (See page 6)

RINGWALT J S, 7 S Main (See left top lines)

STAUFFER A F, 2 N Main (See left bottom lines)

YOUNG AMERICAN CLOTHING HOUSE, 101 S Main (See back cover)

## CARPENTERS—CONTRACTORS

HELM, HUNT & PURDY, 507 W High (See page 13)

Allerding Peter, 801 W Chestnut

Bedell L N, 906 W Chestnut

**R. WEST** The Merchant Tailor  
EAST SIDE PUBLIC SQUARE

Everything for the Housekeeper  
COR. MAIN AND GAMBIER

Woolson's Racket Store

A. B. STEVENS

STAPLE AND FANCY GROCERIES

214 WEST HIGH ST.  
Both Phones

# LOREY'S DRUG STORE

Sign of the "OWL CLOCK" 115 South Main St.  
BOTH PHONES

278

CLASSIFIED BUSINESS DIRECTORY.

## The COTTAGE RESTAURANT

New Phone 426  
Mt. Vernon, Ohio.  
West High St., and Public Square

Benn Lewis, 202½ W Vine  
Bounds W A, 14 S Mulberry  
Christel E P, 1306 W Vine  
Earlywine W M, 724 E High  
Galbraith J H, 202½ W Vine  
Hess H C, 1105 W Vine  
Lazear G W, 408 W Chestnut  
McCalla T C, 100 Maplewood av  
Majors G A, 107½ W Front  
Murphy M J, 600 W Gambier  
Snyder F B, 1 N Mechanic  
Tubbs S W, 7 N Norton

CARPET MANUFACTURERS AND CLEANERS  
DUNLAP RUG WORKS, 513 E Burgess (See left in-  
side lines)

\*CARPETS AND RUGS

ARNOLD E O, 113 S Main (See right top lines)

## F. G. MARDIS | PIANOS

Citizen Phone 511B, Bell 113R  
South Side PUBLIC SQUARE

MANTZ R F & CO, 211-213 S Main (See left center  
lines)

MEYER, LINDORF & TRIGG, 117-119 S Main (See  
right center lines)

RINGWALT J S, 7 S Main (See left top lines)

### CARRIAGE MANUFACTURERS

MILL F W, 7 Coshocton av (See page 11)

STRANG L F, 107 W Vine (See page 6)

\*CARRIAGE PAINTERS

SINGER A H, 7 Coshocton av (See page 13)

STRANG L F, 107 W Vine (See page 6)

\*CARRIAGES AND WAGONS

See Buggies and Wagons

### CASH REGISTERS

NATIONAL CASH REGISTER CO THE, Stauffer  
Bldg n side Public Square (See left side lines)

**Stauffer** | **CLOTHING**  
and **MEN'S FURNISHINGS**  
QUALITY AND PRICE RIGHT

2 NORTH MAIN ST.

WM. MCGEE. 315 SOUTH MAIN ST., MT. VERNON, OHIO  
MONUMENTS  
ANY PRICE OR DESIGN.  
WE SOLICIT YOUR TRADE.

A boy may love a girl, that is his business;  
A girl may love a boy, that is her business;  
If they get married, that is their business;  
If they get hungry, that is our business.

# Dr. C. A. Beck, Dentist

14 SOUTH MAIN STREET

PHONE F 529

CLASSIFIED BUSINESS DIRECTORY.

279

103 South  
Main Street  
Mt. Vernon, O.

**FISH & LYBARGER'S**  
SIGN OF THE  
BIG BOOT  
**CASH SHOE HOUSE**

GO TO  
**FOOTWEAR**  
For Reliable High Grade

## \*CATERERS

BRADFIELD & DAVIS, 3 W Vine (See right center lines)

Cottage Restaurant, 1 W High (See left side lines)

## CAVES

RALSTON'S CAVE PARK AND HOTEL, near Howard, O (See page 11)

## \*CEILINGS—STEEL

CHASE O C & SONS, n e cor Public Square (See page 12)

JEWELL THE ROOFER, 9 E Vine (See left inside lines)

## CEMENT BLOCK MANUFACTURERS

CHURCH & WISE, 608 E Front (See left side lines)

SMALLEY & SATTLER, e s S Main 2 s of C A C (See insert)

**Meyer, Lindorf & Trigg**

**DEPARTMENT STORE**

**CLOAKS**

WEST W H, 612 W Gambier (See front and back cover and back fly leaf)

Coxey J S, South Vernon

## CEMENT AND CONCRETE

CHURCH & WISE, 608 E Front (See left side lines)

CLARK T H LUMBER CO THE, 320-326 S Main (See right center lines)

SANDERSON & McCREARY, 301 W High (See right bottom lines)

SMITH G R & CO, 110 S Mechanic (See right bottom lines)

LEACH WM A LUMBER CO, end of S Mulberry (See right inside lines)

WEST W H, 612 W Gambier (See front and back cover and back fly leaf)

## CEMENT WORKS

CHURCH & WISE, 608 E Front (See left side lines)

STOYLE J A, 213 E Burgess (See page 9)

WEST W H, 612 W Gambier (See front and back cover and back fly leaf)

**Sanderson & McCreary**

**LUMBER, CEMENT  
and WALL PLASTER**

ALL KINDS OF

**Building Material**

301 WEST HIGH STREET

BOTH PHONES

and LICENSED EMBALMERS

4 N. MAIN ST., Both Phones

Free Ambulance Service

**CHAPPELEAR & CO., Undertakers**

**FRANK E. KIRBY & CO.**

**IN THE LEAD  
FOR  
GAS FIXTURES**

**107 SOUTH MAIN ST. PHONE 5**

280

CLASSIFIED BUSINESS DIRECTORY.

**CEMETERY WORKS**

VERMONT MONUMENT CO, 315 S Main (See left inside lines and page )

**CENTERING MACHINES**

MT VERNON MACHINE WORKS, 9 S West (See page 6)

**CEREA MALTA MANUFACTURERS**

Mt Vernon Food Co, 113 E Pleasant

**CHIMNEY BLOCKS—CONCRETE**

SMALLEY & SATTLER, e s S Main 2 s of C A & C (See insert)

**\*CHINAWARE**

ARNOLD E O, 113 S Main (See right top lines)  
KIRBY FRANK E & CO, 107 S Main (See left top lines)  
MANTZ R F & CO, 211-213 S Main (See left center lines)

**R. F. MANTZ & CO.**

**Dry Goods, Carpets, Millinery, Housefurnishings**

NOVELTY STORE THE, 200 S Main (See page 6)  
WOOLSON'S RACKET STORE, 136 S Main (See right inside lines)

**CHIROPODY**

MT VERNON SANITARIUM AND HOSPITAL, 115 W Hamtramck (See adv)

**CIGARETTE AND TOBACCO CURE**

KEELEY INSTITUTE, 1087 Dennison av, Columbus, O (See left bottom lines and insert)

**CIGARS AND TOBACCO**

ALLEN W F, 211-213 S Main (See page 10)  
ARNOLD C F, 311 S Main (See back cover)  
BAKER GEORGE R & SON, 205 S Main (see left center lines)  
BARTLETT EDWARD, 1 N Main (see page 5)

**Keeley Cure**  
SPACIOUS MANSION.  
Ample Grounds.  
Book Free.  
Only Cure in Ohio.

**FOR LIQUOR AND MORPHINE HABITS**

Is the only **sure** and **rational** treatment for persons addicted to **Drink and Drugs**. Send for Free Booklet and Terms.

1087 N. Dennison Ave., Columbus, O.

**GENERAL CONTRACTORS**  
and dealers in all kinds of  
**Building Materials and High Grade Cement**  
CEMENT TRIMMINGS FOR STONE BUILDINGS A SPECIALTY.

**Church & Wise**  
608 EAST FRONT ST. BOTH PHONES

**THE DUNLAP RUG WORKS**  
A. R. DUNLAP PROPRIETOR  
BOTH PHONES  
CARPETS CLEANED BY COMPRESSED AIR OR TUMBLER  
RUGS AND DRUGGETS MADE FROM YOUR OLD INGRAIN OR BRUSSELS

POOL

- BRADFIELD & DAVIS, 3 E Vine (see right center lines)
- CITY CIGAR STORE, e s Public Square (see right inside lines)
- COPPER DANA, 217-219 S Main (see back fly leaf)
- COTTAGE RESTAURANT, 1 W High (see left side lines)
- CRAFT & TAUGHER, n e cor Public Square and High (see front cover)
- DE FORREST R E, 503 W High (see page 6)
- DEVER ED, s w cor High and Public Square (see left bottom lines)
- DURBIN F J, 515 E Burgess (see page 7)
- GILSON H H, 232 S Main (see ribbon book mark and front cover)
- GOTSHALL H E, 301 S Main (See page 10)
- HALL'S GROCERY, 101 W High (See back cover)
- HENEGAN P J, 11 W Vine (See page 8)
- JONES W H, 401 N Mulberry (See page 6)

H. ANDERSON, Proprietor

# City Cigar Store

BILLIARDS

## R. S. HULL & CO.

**HOLD PRICES DOWN to Rock Bottom Try ROCK OAK SOLES**

- KELLY BROS, 10 S Main (See page 3)
- LE PAGE ANTOINE, 214 S Main (See back cover)
- LOG CABIN BUFFET, s w cor Public Sq (See front cover)
- LOREY'S DRUG STORE, 115 S Main (See left top lines)
- McNABB G W, 139 S Main (See left center lines)
- MARKET HOUSE THE, 116 S Main (See back bone)
- MECCA THE, 16 W Vine (See left center lines)
- MILLER WARNER, 224 S Main (See right bottom lines)
- O K SALOON THE, 214 S Main (See back cover)
- PARKER & RILEY, 101 Coshocton av (See page 9)
- SCRIBNER PHARMACY, 20 N Main (See page 12)
- SECOR & TINKEY, 12 E Gambier (See right inside lines)
- SMITHHISLER GEORGE, 15-17 W Vine (See back fly leaf)
- TURF SALOON, 21 W Vine (See insert)
- Brent C F, 207 S Main
- Brining J L & Co, 7 W Vine

# Hats and Caps

The Latest and Best Styles for All Seasons of the Year

# SIPE & WHITE

SOUTH MAIN STREET

## G. R. SMITH & CO. LUMBER

# Ringwalt's

DRY GOODS, Carpets,  
Notions, Curtains  
and WINDOW SHADES

282

CLASSIFIED BUSINESS DIRECTORY.

Connor H E, 520 Gambier av  
Curtis House, s s Public Spare  
Idlehour The, s e cor High and Public Square  
Hyman Marcus, 210 S Main  
Kilkenney E W, 809 W High  
Stevens C L, 118 S Main

## CIGAR MANUFACTURERS

CRAFT & TAUGHER, n e cor High and Public Square  
(See front cover)  
Brent C F, 207 S Main

## \*CISTERNS

WEST W H, 612 W Gambier (See front and back cover  
and back fly leaf)

## CLOAKS AND SUITS

BROWNING & CO ON THE CORNER, 201 S Main  
(See right top lines)

# The Mecca

M. T. LEE, PROP.  
16 W. VINE ST.

Wines, Liquors and Cigars

MANTZ R F & CO, 211-213 S Main (See left center  
lines)  
MEYER, LINDORF & TRIGG, 117-119 S Main (See  
right center lines)  
RINGWALT J S, 7 S Main (See left top lines)

## CLOTHING

NOVELTY STORE THE, 200 S Main (See page 6)  
QUAID L A, 120 S Main (See page 3)  
STAUFFER A F, 2 N Main (See left bottom lines)  
YOUNG AMERICAN CLOTHING HOUSE, 101 S Main  
(See back cover)  
Levison Joe, 409 W High  
Lurie Harry, 225 S Main  
Schanfarber W A, 104 S Main

## COAL

BOPE C A, 114 S Main (See page 7)  
MILD WM (Agt), W Gambier and B & O Ry  
Bowden Henry, 505 W High

## Wm. Welsh, Reliable Insurance

of all kinds. Farm and Tornado  
Insurance a specialty. REAL  
ESTATE — MONEY TO LOAN.

(Wm. Welsh and J. A. Schaeffer.) Tels.: Citizens — Office 255, Res. 326, Bell 214R.  
OFFICE 2 and 4 BANNING BLDG., Over F. & M. Natl. Bank, Mt. Vernon, O. P. O. Box 261

JEWELERS AND OPTICIANS  
PHONOGRAPHS and RECORDS

4 SOUTH MAIN ST. Citizens Phone B769

# ANKENY'S

THE WILKINSON ELECTRIC CO.  
ELECTRICAL SUPPLIES, MACHINERY AND CONSTRUCTION

Phones: Mt. Vernon 94  
Central Union 88R

Office and Stock Room  
ELECTRIC  
LIGHT STATION  
MT. VERNON, O.  
W. B. WILKINSON, Mgr.



# CARPETS - RUGS

AND ANY OTHER KIND OF FLOOR COVERING BEST AT

# ARNOLD'S

CLASSIFIED BUSINESS DIRECTORY.

288

## COLD STORAGE PLANTS

MT VERNON REFRIGERATING CO THE, W Gambier and B & O tracks (See page 2)

## \*CONCRETE AND CEMENT

WEST W H, 612 W Gambier (See front and back cover and back fly leaf)

## CONFECTIONERY

BAKER GEORGE R & SON, 205 S Main (See left center lines)

BARTLETT EDWARD, 1 N Main (See page 5)

CRAFT & TAUGHER, n e cor Public Square and High (See front cover)

DURBIN F J, 515 E Burgess (See page 7)

GOTSHALL H E, 301 S Main (See page 10)

HALL'S GROCERY, 101 W High (See back cover)

HENEGAN P J, 11 W Vine (See page 8)

JONES W H, 401 N Mulberry (See page 6)

KELLY BROS, 10 S Main (See page 3)

## Meyer, Lindorf & Trigg

# Carpets

## DEPARTMENT STORE

LOREY'S DRUG STORE, 115 S Main (See left top lines)

McNABB G W, 139 S Main (See left center lines)

MARKET HOUSE THE, 116 S Main (See back bone)

PARKER & RILEY, 101 Coshocton av (See page 9)

SCRIBNER PHARMACY, 20 N Main (See page 12)

SECOR & TINKEY, 12 E Gambier (See right inside lines)

STEVENS A B, 214 W High (See right side lines)

WOOLSON'S RACKET STORE, 136 S Main (See right inside lines)

Schiappacasse Anthony, 6 S Main

Schiappacasse Ernest, 209 S Main

## CONTRACTORS AND BUILDERS

ANDERSON R C & SON, 111 S Main (See front cover)

HELM, HUNT & PURDY, 505 W HIGH (See page 13)

RANSOM BROS, 5 W High (See back cover)

Bounds W M, 14 S Mulberry

Zesiger, Vess & Co, 7 S West

# DR. E. C. BEGGS

## DENTIST

Crown & Bridge Work

COLUMBIA BLDG., N. E. Cor. PUBLIC SQ. AND HIGH ST.

**H. S. CAMPBELL & CO. Real Estate**  
 THE BIGGEST AND BEST COMPANIES IN THE CITY  
 LOANS and INSURANCE  
 112 1-2 SOUTH MAIN STREET

**Harrison Burial Association**  
 CHAPPELEAR & CO., OFFICIAL UNDERTAKERS  
 4 North Main Street  
 Both Phones

**THE NATIONAL CASH REGISTER CO.** OFFICE: STAUFFER BLK., MT. VERNON, OHIO  
 GEO. C. VAIL, SALES AGENT AND MANAGER  
 Any one desiring a New National Cash Register, a Second-Hand one, or needing Repairs or any Supplies, Call by Phone or Address Box 231

OFFICE OPEN EVERY SATURDAY ALL DAY  
 CITIZENS PHONE 2868  
 BELL PHONE 1987

# Bogardus & Co.

CUTLERY, FISHING  
 TACKLE, GUNS  
 AND AMMUNITION  
 PHONE 180

284 CLASSIFIED BUSINESS DIRECTORY.

## CONTRACTORS—CEMENT

CHURCH & WISE, 608 E Front (See left side lines)  
 STOYLE J A, 213 E Burgess (See page 9)  
 WEST W H, 612 W Gambier (See front and back cover  
 and back fly leaf)  
 Lane & Dry, 200 W Front  
 Smalley A F, Martinsburg rd (S V)

## CONTRACTORS—GENERAL

CHURCH & WISE, 608 E Front (See left side lines)  
 RANSOM BROS, 5 W High (See back cover)  
 Adamson J F, 1-2 Union blk

## CONTRACTORS—GRANITE

VERMONT MONUMENT CO, 315 S Main (See left in-  
 side lines and page )

## CONTRACTORS—OIL AND GAS

Fullerton Sibley, 302 W Gambier  
 Hunt A G, 202½ W Vine

**GOOD** | **Geo. W. McNabb**  
**THINGS TO EAT** | **GROCERY** BOTH PHONES 77

McCoy J W, 706 N Gay  
 Wooster F E & Co, 9 E High

## \*CONTRACTORS—PAVING

STOYLE J A, 213 E Burgess (See page 9)  
 RANSOM BROS, 5 W High (See back cover)

## \*CORNICE MANUFACTURERS

CHASE O C & SONS, n e cor Public Square (See p 10)  
 JEWELL THE ROOFER, 9 E Front (See left inside  
 lines)  
 MITCHELL F L, 404 W Vine (See right bottom lines)

## \*CORN MEAL

EAGLE ROLLER MILLS, 310 W Vine (See page 11)

## \*CROCKERY AND GLASSWARE

ARNOLD E O, 113 S Main (See right top lines)  
 KIRBY FRANK E & CO, 107 S Main (See left top lines)  
 MANTZ R F & CO, 211 213 S Main (See left center  
 lines)

Ladies  
 that use **DEVER'S DAWN OF BEAUTY**  
 are always pleased—so will you be. Try it.

# B. E. SALISBURY

**BUGGIES, PHAETONS  
 SURREYS AND RUNABOUTS**  
 SPRING WAGONS and FARM MACHINERY of All Kinds

# L. C. PENN

Sells Pianos, Organs, Sewing Machines, Talking Machines and Everything in Music.

Bell Tel. 183W Citizens Tel. 254F 14 SOUTH MAIN ST.

CLASSIFIED BUSINESS DIRECTORY.

285

NOVELTY STORE THE, 200 S Main (See page 6)  
WOOLSON'S RACKET STORE, 136 S Main (See right inside lines)

### \*CURBINGS—CEMENT

WEST W H, 612 W Gambier (See front and back cover and back fly leaf)

### CURES—LIQUOR, DRUG AND TOBACCO

KEELEY INSTITUTE, 1087 Dennison av, Columbus, O  
(See left bottom lines and insert)

### \*CURTAINS AND DRAPERIES

BROWNING & CO ON THE CORNER, 201 S Main  
(See right top lines)

MANTZ R F & CO, 211-213 S Main (See left center lines)

MEYER, LINDORF & TRIGG, 119-121 S Main (See right center lines)

## BRADFIELD & DAVIS RESTAURANT and LUNCH ROOM 1st Nat'l Bank Bld. 3 EAST VINE ST.

NOVELTY STORE THE, 200 S Main (See page 6)  
RINGWALT J S, 7 S Main (See left top lines)

### \*CUT GLASS

ANKENY R B & CO, 4 S Main (See left side lines)  
ARNOLD E O, 113 S Main (See right top lines)  
CLARK J W, 6 E Vine  
CLOUGH F A, 13 S Main (See right inside lines)  
KIRBY FRANK E & CO, 107 S Main (See left top lines)  
MEYER, LINDORF & TRIGG, 117-119 S Main (See right center lines)

### \*CUTLERY

ARNOLD E O, 113 S Main (See right top lines)  
BOGARDUS & CO, 23 Public Square (See left top lines)  
BOPE C A, 114 S Main (See page 7)  
KIRBY FRANK E & CO, 107 S Main (See left top lines)  
NOVELTY STORE THE, 200 S Main (See page 6)  
WOOLSON'S RACKET STORE, 136 S Main (See right inside lines)

**A Pointer! ☞ WARNER MILLER'S**  
**For WINES and LIQUORS** for FAMILY and MEDICINAL USE  
224 SOUTH MAIN STREET

Everything for the Housekeeper  
**Woolson's Racket Store**  
COR. MAIN AND GAMBIER

**A. B. STEVENS**  
STAPLE AND FANCY  
**GROCERIES**  
214 WEST HIGH ST.  
Both Phones

# LOREY'S DRUG STORE

Sign of the "OWL CLOCK" 115 South Main St.  
BOTH PHONES

286

CLASSIFIED BUSINESS DIRECTORY.

**The COTTAGE RESTAURANT**

New Phone 426

Mt. Vernon, Ohio.

N. W. Cor. Public Square and West High St.,

## DENTISTS

BECK C A, 14 S Main (See right top lines)  
BEGGS E C, Columbia Bldg, n e cor High and Public  
Square (See right bottom lines)  
Condit A S, 111 S Main  
Forshee T W, 10 E Gambier  
McIntosh R L, Union blk  
Semple & Crumley, 101½ S Main  
Walker C G, 106 S Main

## \*DIAMONDS AND JEWELRY

ANKENY R B & CO, 4 S Main (See left side lines)  
CLARK J W, 6 E Vine  
CLOUGH F A, 13 S Main (See right inside lines)

## DRESSMAKERS

MEYER, LINDORF & TRIGG, 117-119 S Main (See  
right center lines)  
Cotton Olive E Mrs, 225 S Main  
Davidson Sarah E, 7 W Vine

# F. G. MARDIS | PIANOS

Citizen Phone 511B, Bell 113R  
South Side PUBLIC SQUARE

Feeney Winifred, 2 E Chestnut  
Frye Sisters, 113 N McKenzie  
Jackson Mollie V, 8½ E Vine  
Loree Nellie D, 211 N Gay  
Mead Katherine J, 2 W Gambier  
Taughher Mame, 6 Struble bldg  
Trout M M Mrs, 6½ E Front

## DRUG CURES

KEELEY INSTITUTE, 1087 Dennison av, Columbus, O  
(See left bottom lines and insert)

## DRUGGET MANUFACTURERS

DUNLAP RUG WORKS, 513 E Burgess (See left inside  
lines)

## DRUGGISTS

ALLEN W F, 211-213 S Main (See page 10)  
BAKER GEORGE R & SON, 205 S Main (See left cen-  
ter lines)  
CRAFT & TAUGHHER, n e cor Public Square and High  
(See front cover)

A boy may love a girl, that is his business;  
A girl may love a boy, that is her business;  
If they get married, that is their business;  
If they get hungry, that is our business.

**VERMONT MONUMENT CO.**  
315 SOUTH MAIN STREET  
MT. VERNON, OHIO

Drop us a postal  
and we will call  
with designs.

# Stauffer | SUITS MADE TO ORDER

2 NORTH MAIN ST. TRUNKS and HAND LUGGAGE

# Dr. C. A. BECK

14 SOUTH MAIN ST. PHONE F529

Special Attention to  
Crown and  
Bridge Work

CLASSIFIED BUSINESS DIRECTORY.

287

DEVER ED, s w cor High and Public Square (See left bottom lines)

LOREY'S DRUG STORE, 115 S Main (See left top lines)

SCRIBNER'S PHARMACY, 20 N Main (See page 12)  
Tissot F B, 8 S Main

## DRY GOODS

BROWNING & CO ON THE CORNER, 201 S Main (See right top lines)

MANTZ R F & CO, 211-213 S Main (See left center lines)

MEYER, LINDORF & TRIGG, 117-119 S Main (See right center lines)

NOVELTY STORE THE, 200 S Main (See page 6)

RINGWALT J S, 7 S Main (See left top lines)

## DYE WORKS

Union Steam Dye Works, 7 N Mulberry

### Meyer, Lindorf & Trigg

### DEPARTMENT STORE

Dry Goods

## ELECTRICAL ENGINEERING

SHUMAKER ELECTRIC CONSTRUCTION CO THE, F & M Bank Bldg (See left center lines)

WILKINSON ELECTRIC CO THE, e s Norton r s of Gambier (See left inside lines)

## ELECTRIC BATHS

MT VERNON SANITARIUM AND HOSPITAL, 115 W Hamtramck (See page adv)

## \*ELECTRIC FANS AND MOTORS

SHUMAKER ELECTRIC CONSTRUCTION CO THE, F & M Bank Bldg (See left center lines)

WILKINSON ELECTRIC CO THE, e s Norton r s of Gambier (See left inside lines)

## ELECTRIC LIGHTING AND WIRING

MT VERNON ELECTRIC LIGHT CO, Cooper Blk (See page 8)

### Sanderson & McCreary

Cement, Wall Plaster,  
**LUMBER**  
AND ALL KINDS OF  
Building MATERIALS

301 WEST HIGH STREES

BOTH PHONES

**SECOR & TINKEY, Bakers, Grocers and Feed**  
Both Phones, 12 E. GAMBIER ST., MT. VERNON, O.  
Prompt Delivery. See us when you want to Buy or Sell anything in our line.

**CHAPPELEAR & CO., Undertakers**  
and LICENSED EMBALMERS  
4 N. MAIN ST., Both Phones  
Free Ambulance Service

**Church & Wise**  
608 EAST FRONT ST. Both Phones

**GENERAL CONTRACTORS**  
and Dealers in SEWER PIPE, FIRE CLAY AND BRICK  
AND ALL KINDS OF CEMENT WORK.

**FRANK E. KIRBY & CO.**

IN THE LEAD FOR  
**LINOLEUM**  
Floor Oil Cloth, Matting,  
WINDOW SHADES,  
CURTAIN POLES

107 SOUTH MAIN ST. PHONE 5

288

CLASSIFIED BUSINESS DIRECTORY.

SHUMAKER ELECTRIC CONSTRUCTION CO THE,  
F & M Bank Bldg (See left center lines)  
WILKINSON ELECTRIC CO THE, e s Norton 1 s of  
Gambier (See left inside lines)

**EMBALMERS**

CHAPPELEAR & CO (Licensed), 4 N Main (See right  
side lines)  
McCORMICK JOSEPH, 128 S Main (See right top lines)

**ENGINEERING CONSTRUCTION**

SHUMAKER ELECTRIC CONSTRUCTION CO THE,  
F & M Bank Bldg (See left center lines)  
WILKINSON ELECTRIC CO THE, e s Norton 1 s of  
Gambier (See left inside lines)

**ENGINES—STEAM CORLISS**

COOPER C & G CO THE, cor Sandusky and Sugar (See  
adv)

**R. F. MANTZ & CO.** IN THE LEAD FOR  
**LINOLEUM**

MATTINGS, WALL PAPER, WINDOW SHADES AND CARPETS

**EYE, EAR, NOSE AND THROAT**

Arndt G D, 11 E Vine

**EXPRESS COMPANIES**

Adams Express Co, 8 E Vine  
United States Express Co, 18 Public Square

**FACIAL MASSAGE**

ROBERTS S W, 308 S Main (See page 13)  
SPENCE J M, 6 W High (See page 13)

**FARM MACHINERY**

BARRETT W H, 408 W High (See page 13)  
SALISBURY B E, 206½ W High (See left inside lines)  
Yauger Bros, 321 S Main

**\*FARMERS' TEN CENT BARN**

SPITZER J A, 208 S Mulberry (See back cover)

**Keeley**  
**Cure**  
SPACIOUS MANSION.  
Ample Grounds,  
Book Free,  
Only Cure in Ohio.

**FOR LIQUOR AND MORPHINE HABITS**

Is the only *sure* and *rational* treatment  
for persons addicted to *Drink and Drugs*.  
Send for Free Booklet and Terms.

1087 N. Dennison Ave., Columbus, O.

**JEWELL THE ROOFER**  
R. M. JEWELL, Mgr.  
SLATE AND METAL ROOFING,  
SPROUTING, CORNICE, WARM AIR  
FURNACES, STEEL CEILING.  
9 EAST FRONT ST.  
Phones: Residence—Ind. No. 186F; Shop—Ind. No. 186B, Bell Main 78R

# McCormick FURNITURE UNDERTAKING

CLASSIFIED BUSINESS DIRECTORY.

289

## FEATHER RENOVATOR

Ramsey T V, 14½ E Front

## \*FERTILIZER

BARRETT W H, 408 W High (See page 13)

SALISBURY B E, 206½ W High (See left inside lines)

## \*FIRE CLAY AND BRICK

CHURCH & WISE, 608 E Front (See left side lines)

## FISH

Adams W B, 16 W High

Prickett J D, 18 W Vine

## FLOOR TILING

VERMONT MONUMENT VO, 315 S Main (See left inside lines and page)

# G. R. BAKER & SON

## PHARMACISTS

and Manufacturers of **ELIX CAPCINE**  
for the Cure of Headache, Sour Stomach,  
Indigestion, Heartburn, &c., &c.

## \*FLOORS—CEMENT

WEST W H, 612 W Gambier (See front and back cover and back fly leaf)

## FLORIST

Mill Joshua, 602 E Vine

## FLOUR MILLS

EAGLE ROLLER MILLS, 310 W Vine (See page 11)

Northwestern Elevator & Mill Co, n s Chestnut 1 e of B & O R R

## FLOUR AND FEED

BARTLETT EDWARD, 1 N Main (See page 5)

EAGLE ROLLER MILLS, 310 W Vine (See page 11)

HALL'S GROCERY, 101 W High (See back cover)

KELLY BROS, 10 S Main (See page 3)

McNABB G W, 139 S Main (See left center lines)

MARKET HOUSE THE, 116 S Main (See back bone)

PARKER & RILEY, 101 Coshocton av (See page 9)

SECOR & TINKEY, 12 E Gambier (See right inside lines)

STEVENS A B, 214 W High (See right side lines)

Aldorf W V, 3 N Mulberry

# G. R. SMITH & CO. | LUMBER

CITIZENS PHONE 621 BELL PHONE 50 W 110 SOUTH MECHANIC

WM. A. LEACH LUMBER CO.  
SOUTH MULBERRY STREET, OLD ARTIFICIAL GAS PLANT  
CITIZENS TEL. 258 BELL TEL. 379  
LUMBER, LATH, SHINGLES, LIME AND  
CEMENT. SASH, DOORS AND ROOFING

— SOUTH MAIN STREET —  
**SIPE & WHITE**

A wide range of patterns  
always in stock, embracing  
the latest for each season

**The Tailors**

# Ringwalt's

DRY GOODS, Carpets,  
Notions, Curtains  
and WINDOW SHADES

290

CLASSIFIED BUSINESS DIRECTORY.

## \*FOOTWEAR

FISH & LYYBARGER, 103 S Main (See right inside lines)  
HULL R S & CO, 11 S Main (See right center lines)  
MONDRON LEON, 302 S Main (See page 11)

## \*FOUNDATIONS

WEST W H, 612 W Gambier (See front and back cover and back fly leaf)

## FOUNDRIES

BLACK E L FURNACE CO THE, 304-306 S McKenzie (See back cover and page 5)  
Challingsworth Foundry & Machine Co The, South Vernon  
COOPER C & G CO THE, cor Sandusky and Sugar

## \*FRUIT AND VEGETABLES

BARTLETT EDWARD, 1 N Main (See page 5)

## STREAM & RIMER

L. A. Stream  
Wm. F. Rimer 135 1/2 S. Main, Mt. Vernon

## REAL ESTATE

— LOANS —

Fire and Life Ins. Agts.

GOTSHALL H E, 301 S Main (See page 10)  
HALL'S GROCERY, 101 W High (See back cover)  
HENEGAN P J, 11 W Vine (See page 8)  
KELLY BROS, 10 S Main (See page 3)  
McNABB G W, 139 S Main (See left center lines)  
MARKET HOUSE THE, 116 S Main (See back bone)  
PARKER & RILEY, 101 Coshocton av (See page 9)  
SECOR & TINKEY, 12 E Gambier (See right inside lines)  
STEVENS A B, 214 W High (See right side lines)  
Elum Fruit Co, 228 S Main  
Petsacos Emanuel, 407 S Main  
Vardaros Leonidas, 302 S Main

## \*FUNERAL DIRECTORS

CHAPPELEAR & CO, 4 N Main (See right side lines)  
McCORMICK JOSEPH, 128 S Main (See right top lines)

## FURNACE MANUFACTURERS

BLACK E L FURNACE CO THE, 304-306 S McKenzie (See back cover and page 5)

**J. A. Schaeffer, Attorney-at-Law**

OFFICE: 2 and 4 BANNING BUILDING  
Over F. and M. Natl. Bank, Mt. Vernon, O. P. O. Box 261

Practice In State and Federal Courts. Attorney for Bonding Company.

RELIABLE INSURANCE  
(Wm. Welsh & J. A. Schaeffer)

Ag't. Hard and Soft  
COAL  
CITIZENS PHONE 455  
WEST GAMBIER ST., OPP. QUAIL MILL

WM. MILD

THE WILKINSON ELECTRIC CO.  
ELECTRICAL SUPPLIES, MACHINERY AND CONSTRUCTION  
Phones { Mt. Vernon 94  
Central Union 85R

Office and Stock Room  
ELECTRIC  
LIGHT STATION  
MT. VERNON, O.  
W. B. WILKINSON, Mgr.



# WE FURNISH THE PRETTIEST THINGS IN CHINA **ARNOLD'S**

CLASSIFIED BUSINESS DIRECTORY.

291

## FURNACES

BLACK E L FURNACE CO THE, 304-306 S McKenzie (See back cover and page 5)

JEWELL THE ROOFER, 9 E Vine (See left inside lines)

MITCHELL F L, 404 W Vine (See right bottom lines)

## FURNITURE

McCORMICK JOSEPH, 128 S Main (See right top lines)

Back J A, s s Gambier 2 w of Norton

Blocher J M & Co, 216-218 W High

## \*FURS

BROWNING & CO ON THE CORNER, 201 S Main (See right top lines)

MANTZ R F & CO, 211-213 S Main (See left center lines)

MEYER, LINDORF & TRIGG, 117-119 S Main (See right center lines)

**Meyer, Lindorf & Trigg**

**SUITS**

**DEPARTMENT STORE**

NOVELTY STORE THE, 200 S Main (See page 6)

RINGWALT J S, 7 S Main (See left top lines)

## \*GAS BURNERS—SECTIONAL

BLACK E L FURNACE CO THE, 304-306 S McKenzie (See back cover and page 5)

## \*GAS LIGHT SUPPLIES

ARNOLD E O, 113 S Main (See right top lines)

BOPE C A, 114 S Main (See page 7)

KIRBY FRANK E & CO, 107 S Main (See left top lines)

MANTZ R F & CO, 211-213 S Main (See left center lines)

MEYERS MAX, 301 W Gambier (See page 16)

NOVELTY STORE THE, 200 S Main (See page 6)

SCRIBNER PHARMACY, 20 N Main (See page 12)

WOOLSON'S RACKET STORE, 136 S Main (See right inside lines)

## \*GAS STOVES

ARNOLD E O, 113 S Main (See right top lines)

MEYERS MAX, 301 W Gambier (See page 16)

CALL ON **Frank L. Mitchell**

**Tinner and Sheet Metal Roofer**

Furnaces, Skylights and Cornices. Best Prices Consistent with first-class work. ESTIMATES GIVEN

404 West Vine St.

Citizens Phone 737 B

**OPTICIAN**  
 THROUGH EXAMINATION FREE  
**SATISFACTION OR MONEY BACK**  
**JEWELER**  
 Engraving and Watch Repairing.  
**13 SOUTH MAIN STREET**

**CHAPELBAR & CO., OFFICIAL UNDERTAKERS**

Both Phones

**Harrison Burial Association**

4 North Main Street

# Bogardus & Co.

HARDWARE, Screen  
Doors, Machinist's  
and Carpenter's Tools

PHONE 180

292

CLASSIFIED BUSINESS DIRECTORY.

## GENERAL REPAIRING—MACHINERY

MT VERNON MACHINE CO THE, 9 S West (See page 6)

### \*GLASS

BOGARDUS & CO, 23 Public Square (See left top lines)

BOPE C A, 114 S Main (See page 7)

NOVELTY STORE THE, 200 S Main (See page 6)

### GLASS PLANTS

Brasseur Glass Co The, South Vernon

Camp Glass Co, W Burgess and B & O Tracks

Chambers Window Glass Co The, South Vernon

Hartford City Flint Glass Co The, S Vernon

Mt Vernon Glass Co The, S Vernon

### \*GLASSWARE

ARNOLD E O, 113 S Main (See right top lines)

KIRBY FRANK E & CO, 107 S Main (See left top lines)

## The SHUMAKER Electric Construction Co.

F. & M.  
Bank  
Bldg.

### ELECTRICAL SUPPLIES and MACHINERY

Citizens  
Phone  
B - 741

MAUTZ R F & CO, 211-213 S Main (See left center lines)

NOVELTY STORE THE, 200 S Main (See page 6)

WOOLSON'S RACKET STORE, 136 S Main (See right inside lines)

### GOLD CURE

KEELEY INSTITUTE, 1087 Dennison av, Columbus, O  
(See left bottom lines and insert)

### GRANITE QUARRY OWNERS

VERMONT MONUMENT CO, 315 S Main (See left inside lines and page)

### \*GRANITE WARE

ARNOLD E O, 113 S Main (See right top lines)

KIRBY FRANK E & CO, 107 S Main (See left top lines)

MANTZ R F & CO, 211-213 S Main (See left center lines)

MEYERS MAX, 301 W Gambier (See page 16)

NOVELTY STORE THE, 200 S Main (See page 6)

WOOLSON'S RACKET STORE, 136 S Main (See right inside lines)

## REXALL MU-CU-TONE WILL CURE CATARRH

J. C. ARMSTRONG & SON | The Leading GROCERS

EVERYTHING GOOD TO EAT

BOTH PHONES

125-127 SOUTH MAIN ST.

B. E. SALISBURY

BUGGIES, PHAETONS  
SURREYS AND RUNABOUTS  
SPRING WAGONS and FARM MACHINERY of All Kinds

**Woolson's Racket Store**  
**Everything for the Housekeeper**  
**COR. MAIN AND GAMBIER**

# Go to Browning on the Corner

For all kinds of **DRY GOODS** and **NOTIONS**

CLASSIFIED BUSINESS DIRECTORY.

293

## GRAPHOPHONES

ANKENY R B & CO, 4 S Main (See left side lines)  
 PENN L C, 14 S Main (See right top lines)  
 MARDIS MUSIC STORE, s w side Public Square (See left center lines)

## GRATE MANUFACTURERS

BLACK E L FURNACE CO THE, 304-306 S McKenzie  
 (See back cover and page 5)

## \*GRATES AND MANTLES

VERMONT MONUMENT CO, 315 S Main (See left inside lines and page)

## GROCERIES

ARMSTRONG J C & SON, 125 S Main  
 BARTLETT EDWARD, 1 N Main (See page 5)  
 DURBIN F J, 515 E Burgess (See page 7)  
 GOTSHALL H E, 301 S Mulberry (See page 10)  
 HALL'S GROCERY, 101 W High (See back cover)

## THE T. H. CLARK LUMBER CO.

320 - 326 S. MAIN STREET

For **LUMBER** and **BUILDING MATERIAL**

Both Phones  
**2 2 3**

HENEGAN P J, 11 W Vine (See page 8)  
 JONES W H, 401 N Mulberry (See page 6)  
 KELLY BROS, 10 S Main (See page 3)  
 McNABB G W, 139 S Main (See left center lines)  
 MARKET HOUSE THE, 116 S Main (See back bone)  
 PARKER & RILEY, 101 Coshocton av (See page 9)  
 SECOR AND TINKEY, 12 E Gambier (See right inside lines)  
 STEVENS A B, 214 W High (See right side lines)  
 Allam Wm, 216 N Norton  
 Allen & Trimble, 100 W High  
 Barber & Co (whol), 8 W Gambier  
 Bishop H C, 201 W High  
 Blocher E M, 103 S Jackson  
 Chase E J, 139 W High  
 Church & Son, 5 Park  
 Conner H E, 520 Gambier av  
 Cole R L, 413 N Sandusky  
 Cranmer Bros, 407 W High  
 Hildreth J & Co (whol), 19 Public Square  
 Kelsner J W, 16 N Main

**A. B. STEVENS**

**STAPLE AND FANCY GROCERIES**

214 WEST HIGH ST.  
 Both Phones

**R. WEST** The Merchant Tailor  
 EAST SIDE PUBLIC SQUARE

# LOREY'S DRUG STORE

Sign of the "OWL CLOCK" 115 South Main St.  
BOTH PHONES

294

CLASSIFIED BUSINESS DIRECTORY.

## The COTTAGE RESTAURANT

A boy may love a girl, that is his business;  
A girl may love a boy, that is her business;  
If they get married, that is their business;  
If they get hungry, that is our business.

N. W. Cor. Public Square and West High St., Mt. Vernon, Ohio. New Phone 426

- Kilkenny E W, 809 W High
- Lee John, 506 N Main
- Miller Emanuel, 103 W Gambier
- Phillips J W, 9 W High
- Poppleton Oren, 21 E Gambier
- Porter W D, 318 S Main
- Pugh H H, 802 W High
- Richardson J P, Columbus rd (S V)
- Smith T Y, 531 1/2 Gambier av
- Smoots J S, 110 W High
- Spangler S J, Columbus rd (S V)
- Stanfield J W, 709 W High

### GUNSMITH

- Moore G A, 107 S Mulberry

### HACK LINES

- Davidson T A, 5 W Front

### HARDWARE

- BOGARDUS & CO, 23 Public Square (See left top lines)

## F. G. MARDIS | PIANOS

Citizen Phone 511B, Bell 113R  
South Side PUBLIC SQUARE

- BOPE C A, 114 S Main (See page 7)
- PARKER & RILEY, 101 Coshocton av (See page 9)
- Bennett F L, 314 S Main
- Bird Bros, 9 S Main
- Henderson A B, 228 S Main

### \*HARNESS

- BARRETT W H, 408 W High (See page 13)
- SALISBURY B E, 206 1/2 W High (See left inside lines)

### HARNESS MAKERS

- FLAHARTY A J, 5 E Front (See page 8)
- Cooper & Atwood, 34-35 Public Square
- Ilger C W, 20 W Vine

### HATS AND CAPS

- NOVELTY STORE THE, 200 S Main (See page 6)
- QUAID L A, 120 S Main (See page 3)
- SIPE & WHITE, 135 S Main (See right side lines)
- STAUFFER A F, 2 N Main (See left bottom lines)

## Stauffer | CLOTHING

and MEN'S FURNISHINGS  
QUALITY AND PRICE RIGHT

2 NORTH MAIN ST.

VERMONT MONUMENT CO. WE HANDLE MANTELS  
315 SOUTH MAIN STREET MT. VERNON, OHIO GIVE US A CHANCE TO FIGURE FOR YOU  
OF ALL KINDS

FANNIE DURBIN ENGAGED

# Dr. C. A. Beck, Dentist

14 SOUTH MAIN STREET

PHONE F529

CLASSIFIED BUSINESS DIRECTORY.

295

YOUNG AMERICAN CLOTHING HOUSE, 101 S

Main (See back cover)

Porter W A, 131 S Main

### HAY

Mt Vernon Hay & Grain Co, 510 W High

Smith W J, 507 W Vine

### HEATING STOVE MANUFACTURERS

BLACK E L FURNACE CO THE, 304-306 S McKenzie

(See back cover and page 5)

HOME FOR TREATMENT OF LIQUOR AND

### DRUG HABIT

KEELEY INSTITUTE, 1087 Dennison av, Columbus, O

(See left bottom lines and insert)

### \*HORSESHOEING

MILL F W, 7 Coshocton av (See page 11)

**Meyer, Lindorf & Trigg**

**DEPARTMENT STORE**

**CLOAKS**

### \*HORSE BLANKETS

BARRETT W H, 408 W High (See page 13)

SALISBURY B E, 206½ W High

### HOSPITALS

MT VERNON SANITARIUM AND HOSPITAL, 115

W Hamtramck (See page insert)

### \*HOT WATER HEATING

MEYERS MAX, 301 W Gambier (See page 16)

TURBEN & GRAHAM, Masonic Temple e s Public Square (See page 10)

### HOTELS

HOTEL FULTZ, s w cor Main and Front (See adv opp name)

Arlington House, 308 S Main

Curtis House, s s Public Square

Harris W A, 24 W Vine

RALSTON'S CAVE PARK AND HOTEL, near Howard, Ohio (See page 11)

**Sanderson & McCreary**

**LUMBER, CEMENT and WALL PLASTER**

ALL KINDS OF

**Building Material**

301 WEST HIGH STREET

BOTH PHONES

103 South Main Street Mt. Vernon, O.

**FISH & LYBARGER'S**  
SIGN OF THE BIG BOOT  
**CASH SHOE HOUSE**

**GO TO FOOTWEAR**  
For Reliable High Grade

and LICENSED EMBALMERS 4 N. MAIN ST., Both Phones Free Ambulance Service

**CHAPPELEAR & CO., Undertakers**

# FRANK E. KIRBY & CO.

IN THE LEAD FOR  
WALL PAPER

CHINA AND  
SILVERWARE

107 SOUTH MAIN ST. PHONE 5

296

CLASSIFIED BUSINESS DIRECTORY.

## ICE DEALERS

Bowden Henry, 505 W High  
MT VERNON REFRIGERATING CO THE, W Gambier and B & O (See page 2)

## \*ICE CREAM

ALLEN W F, 211-213 S Main (See page 10)  
BRADFIELD & DAVIS, 3 E Vine (See right center lines)  
CRAFT & TAUGHER, n e cor Public Square and High (See front cover)  
LOREY'S DRUG STORE, 115 S Main (See let top lines)

## ICE MANUFACTURERS

MT VERNON REFRIGERATING CO THE, W Gambier and B & O (See page 2)

## INEBRIATE CURES

KEELEY INSTITUTE, 1087 Dennison av, Columbus, O (See left bottom lines and insert)

# R. F. Mantz & Co.

Newest Goods  
Lowest Prices

211-213 SOUTH MAIN STREET, MT. VERNON, OHIO

## INSTALLMENT GOODS

Jones A B, 4 N Main

## INSTITUTES

KEELEY INSTITUTE, 1087 Dennison av, Columbus, O (See let bottom lines and insert)

## INSURANCE AGENTS

CAMPBELL H S & CO, 112 S Main (See left inside lines)  
COCHRAN F M, 9-10-11 Banning Bldg (See top edge)  
KELLY MARTIN S & CO, 10 S Main (See front edge)  
MURPHY O F, 2½ N Main (See page 12)  
SALISBURY C K, 26½ Public Square, west side (See front cover)  
STREAM & RIMER, 135½ S Main (See left center lines)

# Keeley Cure

SPACIOUS  
MANSION.  
Ample Grounds,  
Book Free,  
Only Cure in Ohio.

## FOR LIQUOR AND MORPHINE HABITS

Is the only sure and rational treatment for persons addicted to Drink and Drugs. Send for Free Booklet and Terms.

1087 N. Dennison Ave., Columbus, O.

GENERAL CONTRACTORS  
and dealers in all kinds of  
Building Materials and High Grade Cement  
CEMENT TRIMMINGS FOR STONE BUILDINGS A SPECIALTY.

Church & Wise  
608 EAST FRONT ST. BOTH PHONES

THE DUNLAP RUG WORKS  
A. R. DUNLAP  
PROPRIETOR  
BOTH PHONES  
CARPETS CLEANED BY COMPRESSED AIR OR TUMBLER  
RUGS AND DRUGGETS MADE FROM YOUR OLD INGRAIN OR BRUSSELS

# McCormick

Free Ambulance

FURNITURE

CLASSIFIED BUSINESS DIRECTORY.

297

WELSH & SCHAEFFER, 2 Banning Bldg (See right bottom lines)

Cooper John, r B, Cooper blk

Curtis W C, 6 Struble bldg

Daniels O G, 30 Public Square

Hunt L G, 30 Public Square

Peterman S H, n e cor Main and Gambier

Sefton W E, r 3, Columbia bldg

Williams A B, 112 N McKenzie

\*Wooten J H, Columbia bldg.

### \*INSURANCE COMPANIES

(Accident)

CONTINENTAL CASUALTY, Stream & Rimer Agts  
135½ S Main (See left center lines)

FIDELITY & CASUALTY CO, Welsh & Schaeffer Agts,  
2 Banning Bldg (See right bottom lines)

MARYLAND CASUALTY CO, Charles K Salisbury Agt,  
26½ Public Square (See front cover)

## R. S. HULL & CO.

**ROCK OAK SOLES WEAR LIKE IRON**

PHILADELPHIA CASUALTY CO THE, H S Campbell  
& Co Agts, 112 S Main (See right inside lines)

PREFERRED ACCIDENT, Stream & Rimer Agts, 135½ S  
Main (See left center lines)

(Bonding)

TITLE GUARANTEE AND SURETY CO, Welsh &  
Schaeffer Agts 2 Banning Bldg (See right bottom  
lines)

UNITED STATES FIDELITY & GUARANTY CO,  
Stream & Rimer Agts, 135½ S Main (See left center  
lines)

(Burglary)

FIDELITY & CASUALTY CO, Welsh & Schaeffer Agts,  
2 Banning Bldg (See right bottom lines)

(Fire)

AGRICULTURAL FIRE INS CO of Watertown, N Y  
Charles K Salisbury Agt, 26½ Public Square west side  
(See front cover)

## G. R. SMITH & CO. | LUMBER

CITIZENS PHONE 621 BELL PHONE 50 W 110 SOUTH MECHANIC

POOL

City Cigar Store

BILLIARDS

H. ANDERSON, Proprietor

Furnishings

This department of our store is always stocked with the best to be had

SIPE & WHITE  
SOUTH MAIN STREET

# Ringwalt's

DRY GOODS, Carpets,  
Notions, Curtains  
and WINDOW SHADES

CLASSIFIED BUSINESS DIRECTORY.

298

JEWELERS AND OPTICIANS  
PHONOGRAPH and RECORDS  
4 SOUTH MAIN ST. Citizens Phone B769

- CAMDEN, Stream & Rimer Agts, 135½ S Main (See left center lines)
- CENTRAL MNFRS MUTUAL INS CO, Welsh & Schaeffer Agts, 2 Banning Bldg (See right bottom lines)
- CITIZENS INSURANCE CO OF MA, Welsh & Schaeffer Agts, 2 Banning Bldg (See right bottom lines)
- COLUMBIANA CO MUTUAL INS CO, Welch & Schaeffer Agts, 2 Banning Bldg (See right bottom lines)
- CONCORDIA, Stream & Rimer Agts, 135½ S Main (See left center lines)
- CONTINENTAL, Stream & Rimer Agts, 135½ S Main (See left center lines)
- COSMOPOLITAN, Stream & Rimer Agts, 135½ S Main (See left center lines)
- DELAWARE INSURANCE CO THE OF PHILADELPHIA, Stream & Rimer Agts, 135½ S Main (See left center lines)

# ANKENY'S The Mecca

M. T. LEE, PROP.  
16 W. VINE ST.  
Wines, Liquors and Cigars

- EUREKA, Stream & Rimer Agts, 135½ S Main (See left center lines)
- FARMERS & MERCHANTS, Stream & Rimer Agts, 135½ S Main (See left center lines)
- FIRE ASSOCIATION, Welsh & Schaeffer Agts (See right bottom lines)
- FIREMEN'S OF NEWARK, N J, Charles K Salisbury Agt, 26½ Public Square west side (See front cover)
- GERMAN FIRE INS CO of Pittsburg, Pa, Charles K Salisbury Agt, 26½ Public Square west side (See front cover)
- GERMAN OF WHEELING, Stream & Rimer Agts, 135½ S Main (See left center lines)
- GERMANY OF INDIANA, Stream & Rimer Agts, 135½ S Main (See left center lines)
- GLENS FALLS, Stream & Rimeer Agts, 135½ S Main (See left center lines)
- HARTFORD H S, Campbell & Co Agts, 112 S Main (See right inside lines)
- HOME OF N Y, H S Campbell & Co Agts, 112 S Main (See right inside lines)

THE WILKINSON ELECTRIC CO.  
ELECTRICAL SUPPLIES, MACHINERY AND CONSTRUCTION  
Phones { Mt. Vernon 94  
Central Union 68R

Office and Stock Room  
ELECTRIC  
LIGHT STATION  
MT. VERNON, O.  
W. B. WILKINSON, Mgr.

## Wm. Welsh, Reliable Insurance

(Wm. Welsh and J. A. Schaeffer.) Tels.: Citizens—Office 255, Res. 326, Bell 214R.  
OFFICE 2 and 4 BANNING BLDG., Over F. & M. Natl. Bank, Mt. Vernon, O. P. O. Box 261

of all kinds. Farm and Tornado  
Insurance a specialty. REAL  
ESTATE—MONEY TO LOAN.



# WALL PAPER LARGEST STOCK LOWEST PRICES ARTISTIC PATTERNS **ARNOLD'S**

CLASSIFIED BUSINESS DIRECTORY.

299

**H. S. CAMPBELL & CO. Real Estate**  
THE BIGGEST AND BEST COMPANIES IN THE CITY  
LOANS and INSURANCE

112 1-2 SOUTH MAIN STREET

- INSURANCE CO OF NORTH AMERICA THE, H S Campbell & Co Agts, 112 S Main (See right inside lines)  
Knox Co Mutua! Ins Co The, 108 E High  
MANSFIELD MUTUAL FIRE INS CO, Welsh & Schaeffer Agts, 2 Banning Bldg (See right bottom lines)  
MERCHANTS & MNFRS MUTUAL INS CO, Welsh & Schaeffer Agts, 2 Banning Bldg (See right bottom lines)  
NASSAU FIRE INS CO of Brooklyn, N Y, Charles K Salisbury Agt, 26½ Public Square west side (See front cover)  
NATIONAL UNION, Stream & Rimer Agts, 135½ S Main (See left center lines)  
NEW JERSEY, Stream & Rimer Agts, 135½ S Main (See left center lines)  
NORWICH UNION SOCIETY, H S Campbell & Co Agts, 112 S Main (See right inside lines)

## Meyer, Lindorf & Trigg | Carpets DEPARTMENT STORE

- OHIO FARMERS THE, Welsh & Schaeffer Agts, 2 Banning Bldg (See right bottom lines)  
OHIO GERMAN, Welsh & Schaeffer Agts, 2 Banning Bldg (See right bottom lines)  
OHIO MUTUAL INS CO, Welsh & Schaeffer Agts, 2 Banning Bldg (See right bottom lines)  
OHIO UNDERWRITERS MUTUAL INS CO, Welsh & Schaeffer Agts, 2 Banning Bldg (See right bottom lines)  
PENNSYLVANIA THE, H S Campbell & Co Agts, 112 S Main (See right inside lines)  
PHOENIX OF HARTFORD, CONN, H S Campbell & Co Agts, 112 S Main (See right inside lines)  
PRUDENTIAL LIFE INS CO, Charles K Salisbury Agt, 26½ Public Square west side (See front cover)  
QUEEN OF AMERICA, H S Campbell & Co Agts, 112 S Main (See right inside lines)  
ST PAUL FIRE & MARINE, H S Campbell & Co, 112 S Main (See right inside lines)  
SPRINGFIELD MUTUAL FIRE INS CO, 2 Banning Bldg (See right bottom lines)

**DR. E. C. BEGGS DENTIST**  
Crown & Bridge Work  
COLUMBIA BLDG., N. E. COR. PUBLIC SQ. AND HIGH ST.

**Harrison Burial Association**  
CHAPELEAR & CO., OFFICIAL UNDERTAKERS  
Both Phones  
4 North Main Street

# Bogardus & Co.

PAINTS, OILS AND  
VARNISHES, WHITE  
AND RED LEAD

PHONE 180

300

CLASSIFIED BUSINESS DIRECTORY.

SPRING GARDEN, Stream & Rimer Agts, 135½ S Main  
(See left center lines)

UNDERWRITERS, Welsh & Schaeffer Agts, 2 Banning  
Bldg (See right bottom lines)

WESTERN MUTUAL FIRE INS CO, Welsh & Schaeffer  
Agts, 2 Banning Bldg (See right bottom lines)

### (Fidelity)

FIDELITY & CASUALTY CO, Welsh & Schaeffer Agts,  
2 Banning Bldg (See right bottom lines)

### (Life)

NATIONAL LIFE INSURANCE CO OF VERMONT,  
Welsh & Schaeffer Agts, 2 Banning Bldg (See right  
bottom lines)

Metropolitan Life Ins Co, 106 S Main

### (Plate Glass)

NEW JERSEY PLATE GLASS, Stream & Rimer Agts,  
135½ S Main (See left center lines)

## McNABB'S GROCERY

Both  
Phones 77

Best Grade Groceries,  
Choicest Fruits,  
FRESH VEGETABLES

PHILADELPHI ACASUALTY CO THE, H S Camp-  
bell & Co Agts, 112 S Main (See right inside lines)

### INTERIOR WIRING

SHUMAKER ELECTRIC CONSTRUCTION CO THE,  
F & M Bank Bldg (See left center lines)

WILKINSON ELECTRIC CO THE, e s Norton 1 s of  
Gambier (See left inside lines)

### \*JAPANESE CHINA

ARNOLD E O, 113 S Main (See right top lines)

KIRBY FRANK E & CO, 107 S Main (See left top lines)

### JEWELERS

ANKENY R B & CO, 4 S Main (See left side lines)

CLARK J W, 6 E Vine

CLOUGH F A, 13 S Main (See right inside lines)

Young F L, 102 S Main

Young W M, 117 S Main

# B. E. SALISBURY

BUGGIES, PHAETONS  
SURREYS AND RUNABOUTS  
SPRING WAGONS and FARM MACHINERY of All kinds

THE NATIONAL CASH REGISTER CO. OFFICE: STAUFFER BLK., MT. VERNON, OHIO  
GEO. C. VAIL, SALES AGENT AND MANAGER  
Any one desiring a New National Cash Register, a Second-Hand one, or needing Repairs or any Supplies, Call by Phone or Address Box 231  
OFFICE OPEN EVERY SATURDAY ALL DAY  
CITIZENS PHONE 286B  
BELL PHONE 196R

# ED. DEVER

SELLS REXALL REMEDIES

# L. C. PENN

Sells Pianos, Organs, Sewing Machines, Talking Machines and Everything in Music.

Bell Tel. 183W Citizens Tel. 254F 14 SOUTH MAIN ST.

CLASSIFIED BUSINESS DIRECTORY.

301

## JOBBER—MACHINE

MT VERNON MACHINE WORKS, 9 S West (See page 6)

## JOB AND BOOK PRINTERS

JOHNSON PRESS THE, n e cor Public Square (See page 15)

## JUNK DEALERS

DUBINSKY BROS, 401 S Main (See page 10)

## JUSTICES OF THE PEACE

Harter G S, 111 S Main

Leonard J L, 10 S Main

## KEELEY INSTITUTE

KEELEY INSTITUTE, 1087 Dennison av, Columbus, O (See left bottom lines and insert)

## KODAKS AND SUPPLIES

ALLEN W F, 211-213 S Main (See page 10)

# BRADFIELD & DAVIS

RESTAURANT and LUNCH ROOM 1st Nat'l Bank Bld. 3 EAST VINE ST.

BOPE C A, 114 S Main (See page 7)

KODAK STORE THE, 6 E Vine

## \*LADIES' SHAMPOO

MT VERNON SANITARIUM AND HOSPITAL, 115 W Hamtrack (See page)

## \*LAMPS

ARNOLD E O, 113 S Main (See right top lines)

KIRBY FRANK E & CO, 107 S Main (See left top lines)

## \*LATH AND SHINGLES

CLARK T H LUMBER CO-THE, 320-326 S Main (See right center lines)

LEACH WM A LUMBER CO, foot S Mulberry (See right inside lines)

SANDERSON & McCREARY, 301 W High (See right bottom lines)

SMITH G R & CO, 110 S Mechanic (See right bottom lines)

**A Pointer! ☞ WARNER MILLER'S**  
**For WINES and LIQUORS** for FAMILY and MEDICINAL USE 224 SOUTH MAIN STREET

**Woolson's Racket Store**  
**Everything for the Housekeeper**  
**COR. MAIN AND GAMBIER**

**A. B. STEVENS**  
**GROCERIES**  
**STAPLE AND FANCY**  
**214 WEST HIGH ST.**  
**Both Phones**

# LOREY'S DRUG STORE

Sign of the "OWL CLOCK"

115 South Main St.  
BOTH PHONES

CLASSIFIED BUSINESS DIRECTORY.

**The COTTAGE RESTAURANT**

New Phone 426

N. W. Cor. Public Square and West High St., Mt. Vernon, Ohio.

A boy may love a girl, that is his business;  
A girl may love a boy, that is her business;  
If they get married, that is their business;  
If they get hungry, that is our business.

## LAUNDRIES

GEM LAUNDRY THE, 3 N Main (See insert)  
PEARL LAUNDRY, n e cor Public Square (See bottom edge)

## LAWYERS

See Attorneys-at-Law

## \*LICENSED EMBALMERS

CHAPPELEAR & CO, 4 N Main (See right side lines)

## \*LIME AND CEMENT

CLARK T H LUMBER CO THE, 320-326 S Main (See right center lines)

LEACH WM A LUMBER CO, foot S Mulberry (See right inside lines)

SANDERSON & McCREARY, 301 W High (See right bottom lines)

SMITH G R & CO, 110 S Mechanic (See right bottom lines)

# F. G. MARDIS

# PIANOS

Citizen Phone 511B, Bell 113R  
South Side PUBLIC SQUARE

## \*LINOLEUM

ARNOLD E O, 113 S Main (See right top lines)

KIRBY FRANK E & CO, 107 S Main (See left top lines)

MANTZ R F & CO, 211-213 S Main (See left center lines)

MEYER, LINDORF & TRIGG, 117-119 S Main (See right center lines)

MEYERS MAX, 301 W Gambier (See page 16)

NOVELTY STORE THE, 200 S Main (See page 6)

RINGWALT J S, 7 S Main (See left top lines)

## LIQUOR CURES

KEELEY INSTITUTE, 1087 Dennison av, Columbus, O  
(See left bottom lines and insert)

## \*LIQUOR STORE

MILLER W W, 224 S Main (See right bottom lines)

## LIVERY, FEED AND SALE STABLES

BROWN C. G., 103-105 W Vine

PHILLIPS & GAINES, rear Weber's Bakery, W Vine  
(See front cover)

**VERMONT MONUMENT CO.**  
315 SOUTH MAIN STREET  
MT. VERNON, OHIO

Wholesalers and Retailers  
**GRANITE**  
OF ALL KINDS

# Stauffer

2 NORTH MAIN ST.

## SUITS MADE TO ORDER

TRUNKS and HAND LUGGAGE

# C. A. Beck, D. D. S.

14 South Main Street

Phone F 529

CLASSIFIED BUSINESS DIRECTORY.

303

RINEHART JESSE, 8-10 W Front (See page 15)  
SEYMOUR J R, n w cor Public Square (See page 4)  
SPITZER J A, 208 S Mulberry (See back cover)  
Pipes C M, 105 W Front

### \*LOANS

CAMPBELL H S & CO, 112 S Main (See left inside lines)  
COCHRAN F M, 9-10-11 Banning Bldg (See top edge)  
KELLY MARTIN S & CO, 10 S Main (See front edge)  
STREAM & RIMER, 135½ S Main (See left center lines)  
Kelley J A, 4 Stauffer bldg, N Main  
Sperry Wilmot, 23 Public Square  
Young W W, 9-11 Banning bldg

### LOCKSMITHS

Moore G A, 107 S Mulberry

### \*LUMBER

CLARK T H LUMBER CO THE, 320-326 S Main (See right center lines)

## Meyer, Lindorf & Trigg

Dry Goods

### DEPARTMENT STORE

LEACH WM A LUMBER CO, foot S Mulberry (See right inside lines)  
SANDERSON & McCREARY, 301 W High (See right bottom lines)  
SMITH G R & CO, 110 S Mechanic (See right bottom lines)  
Forbing Bros, 3 W Vine  
Ransom J H, 304 W High

### \*LUNCH ROOMS

ARNOLD C F, 311 S Main (See back cover)  
BRADFIELD & DAVIS, 3 E Vine (See right center lines)  
COTTAGE RESTAURANT, 1 W High (See left side lines)  
DeFORREST R E, 503 W High (See page 6)  
GILSON H H, 234 S Main (See ribbon book mark and front cover)  
LOG CABIN BUFFET, s w cor Public Square (See front cover)

## Sanderson & McCreary

Cement, Wall Plaster,  
**LUMBER**  
AND ALL KINDS OF  
Building MATERIALS

301 WEST HIGH STREES

BOTH PHONES

and LICENSED EMBALMERS 4 N. MAIN ST., Both Phones Free Ambulance Service  
**CHAPPELEAR & CO., Undertakers**

**SECOR & TINKEY, Bakers, Grocers and Feed**  
Both Phones. 12 E. GAMBIER ST., MT. VERNON, O. Prompt Delivery. See us when you want to Buy or Sell anything in our line.

# FRANK E. KIRBY & CO.

IN THE LEAD FOR  
**Picture Frames**  
AND  
Framed Pictures

107 SOUTH MAIN ST. PHONE 5

304

CLASSIFIED BUSINESS DIRECTORY.

## MACHINISTS

MT VERNON MACHINE WORKS, 9 S West (See page 6)

## MANICURING

MT VERNON SANITARIUM AND HOSPITAL, 115 W Hamtramck (See page)

## \*MANTELS AND GRATES

VERMONT MONUMENT CO, 315 S Main (See left inside lines and page)

## MARBLE AND GRANITE WORKS

VERMONT MONUMENT CO, 315 S Main (See left inside lines and page)

## \*MASSAGE—FACIAL

MT VERNON SANITARIUM AND HOSPITAL, 115 W Hamtrack (See page)

**IT PAYS TO TRADE WITH**  
**R. F. MANTZ & CO.**  
**THE BIG DEPARTMENT STORE** 211-213 S. MAIN ST.

## \*MATTING

ARNOLD E.O, 113 S Main (See right top lines)  
KIRBY FRANK E & CO, 107 S Main (See left top lines)  
MANTZ R F & CO, 211-213 S Main (See left center lines)  
MEYER, LINDORF & TRIGG, 117--119 S Main (See right center lines)  
NOVELTY STORE THE, 200 S Main (See page 6)  
RINGWALT J S, 7 S Main (See left top lines)

## \*MATTRESSES AND SPRINGS

McCORMICK JOSEPH, 128 S Main (See right top lines)

## MEAT MARKETS

ARCTIC MEAT MARKET, 104 W High (See page 9)  
BUXTON J B, 18 N Main (See page 15)  
CANNING T C, 3 W High (See page 10)

**Keeley**  
**Cure**  
SPACIOUS MANSION.  
Ample Grounds.  
Book Free.  
Only Cure in Ohio.

## FOR LIQUOR AND MORPHINE HABITS.

Is the only sure and rational treatment for persons addicted to **Drink and Drugs**. Send for Free Booklet and Terms.

1087 N. Dennison Ave., Columbus, O.

**GENERAL CONTRACTORS**  
and Dealers in SEWER PIPE, FIRE CLAY AND BRICK  
AND ALL KINDS OF CEMENT WORK.

**Church & Wise**  
Both Phones  
608 EAST FRONT ST.

**JEWELL THE ROOFER**  
R. M. JEWELL, Mgr.  
Phones: Residence—Ind. No. 1867; Shop—Ind. No. 1868, Bell Main 78R  
9 EAST FRONT ST.  
SLATE AND METAL ROOFING,  
SPROUTING, CORNICE, WARM AIR  
FURNACES, STEEL CEILINGS.

# McCormick HIGH - GRADE FURNITURE

CLASSIFIED BUSINESS DIRECTORY.

305

C, A & C MEAT MARKET, 115 S Catharine (See page 12)

MARKET HOUSE THE, 116 S Main (See back bone)

PARKER & RILEY, 101 Coshocton av (See page 9)

Gessling F B, 701 W High

Pohl Carl, 204 S Main

Paige J W, n s Public Square

Levering J A, 14 E Gambier

Nixon & Shrimplin, 230 S Main

Rogers L A, Columbus rd (S V)

Sharp H A, 806 E Front

Winterringer J V, 413½ N Sandusky

## MEDICAL INSTITUTES

KEELEY INSTITUTE, 1087 Dennison av, Columbus, O  
(See left bottom lines and insert)

## MEDICINE MANUFACTURERS

Converse Martha E, 207 S Gay

# G. R. BAKER & SON PHARMACISTS

and Manufacturers of **ELIX CAPICINE**  
for the Cure of Headache, Sour Stomach,  
Indigestion, Heartburn, &c., &c.

## \*MEN'S FURNISHINGS

BROWNING & CO ON THE CORNER, Main and Gambier (See right top lines)

MANTZ R F & CO, 211-213 S Main (See left center lines)

MEYER, LINDORF & TRIGG, 117-119 S Main (See right center lines)

NOVELTY STORE THE, 200 S Main (See page 6)

QUAID L A, 120 S Main (See page 3)

RINGWALT J S, 7 S Main (See left top lines)

SIPE & WHITE, 135 S Main (See right side lines)

STAUFFER A F, 2 N Main (See left bottom lines)

YOUNG AMERICAN CLOTHING HOUSE, 101 S Main (See back cover)

Porter W A, 131 S Main

## MERCHANT TAILORS

HUNT TAILORING CO, 217 S Main (See insert)

KAUFMAN & GLORE, 4 Kirk Blk (See page 13)

SIPE & WHITE, 135 S Main (See right side lines)

# G. R. SMITH & CO. | LUMBER

CITIZENS PHONE 621 BELL PHONE 50 W 110 SOUTH MECHANIC

**BUILDING MATERIAL  
OF ALL KINDS**

CITIZENS TEL. 258 BELL TEL. 379

**WM. A. LEACH LUMBER CO.**

SOUTH MULBERRY STREET, OLD ARTIFICIAL GAS PLANT

Save Money  
by Buying of

**Perfect Fitting**

Our Tailor-Made Suits are made to fit you perfectly. No custom-made suit ever did this —

**SIPE & WHITE**  
SOUTH MAIN STREET

# Ringwalt's

DRY GOODS, Carpets,  
Notions, Curtains  
and WINDOW SHADES

306

CLASSIFIED BUSINESS DIRECTORY.

WEST RICHARD, e s Public Square (See right bottom lines)

Union Steam Dye Works, 7 N Mulberry

## MERCHANT TAILORS' AGENTS

STAUFFER A F, 2 N Main (See left bottom lines)

YOUNG AMERICAN CLOTHING HOUSE, 101 S Main (See back cover)

## METAL DEALERS

DUBINSKY BROS, 41 S Main (See page 10)

## MILLINERS

MANTZ R F & CO, 211-213 S Main (See left center lines)

Brown Myrtle M, 15 N Main

Browne A R, 124 S Main

Keller E A, 203 S Main

## STREAM & RIMER

L. A. Stream  
Wm. F. Rimer 135 1/2 S. Main, Mt. Vernon

## REAL ESTATE

— LOANS —

Fire and Life Ins. Agts.

McGough & Dermody, 110 S Main

Norton & Kindrick, 109 S Main

## MILL WORK

LEACH WM A LUMBER CO, foot S Mulberry (See right inside lines)

## \*MIRRORS

ARNOLD E O, 113 S Main (See right top lines)

KIRBY FRANK E & CO, 107 S Main (See left top lines)

NOVELTY STORE THE, 200 S Main (See page 6)

WOOLSON'S RACKET STORE, 136 S Main (See right inside lines)

## MONUMENTS

VERMONT MONUMENT CO, 315 S Main (See left inside lines and page)

Berry Granite Works, 10 E Front

## MORPHINE CURES

KEELEY INSTITUTE, 1087 Dennison av, Columbus, O (See left bottom line and insert)

## J. A. Schaeffer, Attorney-at-Law

OFFICE: 2 and 4 BANNING BUILDING  
Over F. and M. Natl. Bank, Mt. Vernon, O. P. O. Box 261

Practice in State and Federal Courts. Attorney for Bonding Company.

RELIABLE INSURANCE  
(Wm. Welsh & J. A. Schaeffer)

WM. MILD Agt. Hard and Soft COAL  
CITIZENS PHONE 455  
WEST GAMBIER ST., OPP. QUAIL MILL

THE WILKINSON ELECTRIC CO.  
ELECTRICAL SUPPLIES, MACHINERY AND CONSTRUCTION  
Phones { Mt. Vernon 94  
Central Union 58r

Office and Stock Room  
ELECTRIC  
LIGHT STATION  
MT. VERNON, O.  
W. B. WILKINSON, Mgr.



# For LIGHT and HEAT BEST RESULTS LEAST COST ARNOLD'S

CLASSIFIED BUSINESS DIRECTORY.

307

## \*MOTORS—ELECTRIC

SHUMAKER ELECTRIC CONSTRUCTION CO THE,  
F & M Bank Bldg (See left center lines)  
WILKINSON ELECTRIC CO THE, e s of Norton i  
s of Gambier (See left inside lines)

## \*MOULDINGS

CLARK T H LUMBER CO THE, 320-326 S Main (See  
right center lines)  
LEACH WM A LUMBER CO, foot S Mulberry (See  
right inside lines)  
SANDERSON & McCREARY, 301 W H (See right  
bottom lines)  
SMITH G R & CO, 110 S Mechanic (See right bottom  
lines)

## MUSICAL MERCHANDISE

ANKENY R B & CO, 4 S Main (See left side lines)  
MARDIS MUSIC STORE, s w side Public Square (See  
left center lines)  
PENN L C, 14 S Main (See right top lines)

**Meyer, Lindorf & Trigg**  
**DEPARTMENT STORE**

**SUITS**

## NERNST LAMPS

WILKINSON ELECTRIC CO THE, e s Norton i s of  
Gambier (See left inside linse)

## NEWS DEALERS

Brining J L & Co, 7 W Vine  
Buckeye News Co, 130 S Main  
Stevens C L, 118 S Main

## NEWSPAPERS

Daily Banner The, e s Public Square  
DAILY REPUBLICAN NEWS THE, 19 E Vine  
Democratic Banner The, e s Public Square  
KNOX COUNTY REPUBLICAN NEWS, 19 E Vine

## NOTARIES PUBLIC

(Commissions in force August 1, 1906)

Allen B M, e s Public Square  
Armstrong R B, Banner office  
BARTLETT ROYAL, 110 S Mechanic

CALL  
ON **Frank L. Mitchell**

**Tinner and Sheet  
Metal Roofer**

Furnaces, Skylights and Cornices.  
Best Prices Consistent with first-  
class work. ESTIMATES GIVEN

404 West Vine St. Citizens Phone 737 B

CHAPPELEAR & CO., OFFICIAL UNDERTAKERS

Both Phones

Harrison Burial Association

4 North  
Main Street

Agent for Celebrated  
White Sewing  
Machine  
**CLOUGH**  
13 SOUTH MAIN STREET  
**JEWELER - OPTICIAN**

# Bogardus & Co.

HAY CARRIERS, ROPE,  
Binder and Fodder  
TWINE, Agents for  
American WIRE FENCE

PHONE 180

308

CLASSIFIED BUSINESS DIRECTORY.

**The Leading GROCERS**  
**EVERYTHING GOOD TO EAT**

Berry P A, Court House  
Blair P B, Banning bldg  
COLVILLE C F, 5 E High  
Crumley L T, 707 E High  
Daniels O G, 30 Public Square  
Devin H C, Struble bldg  
Ewalt Columbus, Banning bldg  
Ewing D F, Kirk bldg  
Ewing J D, Kirk bldg  
Gates H C, Banning bldg  
Gotshall S R, 10 S Main  
Graham J B, 26½ Public Square  
Grant W E, F & M Bank  
HOUCK L B, 111 S Main (See page 11)  
Iams C C, 17 E Vine  
Jennings H J, 108 E High  
Jennings H W, 49 Public Square  
Kelly M S, 10 S Main  
Koons W G, s s Public Square  
McIntire R R, 106 E High

## The SHUMAKER Electric Construction Co.

F. & M.  
Bank  
Bldg.

**ELECTRICAL SUPPLIES and MACHINERY**

Citizens  
Phone  
B - 741

Moore Frank, 112 S Main  
MURPHY O F, 2½ N Main  
Murphy M M, 30 Public Square  
Neal Hugh, 130 S Main  
Peterman S H, cor Main and Gambier  
RIMER W F, 135½ S Main  
SANDERSON H J, 301 W High  
Sapp B E, 130 S Main  
SCHAEFFER JAMES, Banning Bldg  
Sefton W E, Columbia bldg  
THOMPSON WM H, 2 & 4 F & M Bank Bldg  
TROTT C V, 112 S Main  
Turner W H, The C & G Cooper Co  
Van Voorhis F J, 5 E High  
Wintermute H O, 105 E Sugar

### \*NOTIONS

BROWNING & CO ON THE CORNER, 201 S Main  
(See right top lines)  
MANTZ R F & CO, 211-213 S Main (See left center  
lines)

**J. C. ARMSTRONG & SON**  
**BOTH PHONES**  
**125-127 SOUTH MAIN ST.**

**B. E. SALISBURY**

**BUGGIES, PHAETONS**  
**SURREYS AND RUNABOUTS**  
SPRING WAGONS and FARM MACHINERY of All Kinds

**TRY REXALL 93**  
**HAIR TONIC**

# Go to Browning on the Corner

For all kinds of **DRY GOODS** and **NOTIONS**

CLASSIFIED BUSINESS DIRECTORY.

309

MEYER, LINDORF & TRIGG, 117-119 S Main ( See right center lines)  
 NOVELTY STORE THE, 200 S Main (See page 6)  
 RINGWALT J S, 7 S Main (See left top lines)  
 WOOLSON'S RACKET STORE, 136 S Main (See right inside lines)

## NURSES

MT VERNON SANITARIUM AND HOSPITAL, 115 W Hamtramck (See page)

## \*OIL CLOTH

ARNOLD E O, 113 S Main (See right top lines)  
 BROWNING & CO ON THE CORNER, 201 S Main (See right top lines)  
 KIRBY FRANK E & CO, 107 S Main (See left top lines)  
 MANTZ R F & CO, 211-213 S Main (See left center lines)  
 MEYER, LINDORF & TRIGG, 117-119 S Main ( See right center lines)

## THE T. H. CLARK LUMBER CO.

320 - 326 S. MAIN STREET  
 Both Phones  
**223**

For **LUMBER** and **BUILDING MATERIAL**

MEYERS MAX, 301 W Gambier (See page 16)  
 NOVELTY STORE THE, 200 S Main (See page 6)  
 RINGWALT J S, 7 S Main (See left top lines)  
 WOOLSON'S RACKET STORE, 136 S Main (See right inside lines)

## OIL

Standard Oil Co, cor Gambier and Norton

## OIL AND GAS COMPANIES

Bennington Gas & Oil Co The, 135½ S Main  
 Butler Oil & Gas Co The, 9 E High  
 Clark Oil & Gas Co The, 7-8 Kirk blk  
 Elmwood Oil & Gas Co The, 3-8 Struble bldg  
 Holt Oil & Gas Co The, 1-2 Union blk  
 Homer Natural Gas Co The, 9 E High  
 Kelly Oil & Gas Co The, 9 E High  
 Knox County Oil & Gas Co The, 3-8 Struble bldg  
 Mt Vernon Gas Light Co The, 3-8 Struble bldg  
 New Guilford Oil & Gas Co The, 106 S Main  
 Mt Vernon Gas & Oil Co The, 135½ S Main  
 Ohio Fuel Supply Co, east side Public Square

**R. WEST** The Merchant Tailor  
 EAST SIDE PUBLIC SQUARE

Everything for the Housekeeper  
 COR. MAIN AND GAMBIER

Woolson's Racket Store

A. B. STEVENS

STAPLE AND FANCY GROCERIES

214 WEST HIGH ST.  
 Both Phones

# LOREY'S DRUG STORE

Sign of the "OWL CLOCK" 115 South Main St.  
BOTH PHONES

310 CLASSIFIED BUSINESS DIRECTORY.

Star Oil and Gas Co The, Columbia bldg  
Vermillion Oil & Gas Co The, 9 E High

## OIL WELL SUPPLIES

National Supply Co, 13 W Vine  
Oil Well Supply Co, 10 N Main

## OLD ROPE DEALERS

DUBINSKY BROS, 401 S Main (See page 10)

## \*OPTICAL GOODS

ANKENY R B & CO, 4 S Main (See left side lines)  
CLARK J W, 6 E Vine  
CLOUGH F A, 13 S Main (See right inside lines)  
Brent J V, 106 S Main  
Tudor F J, 604½ W High

## OPTICIANS

See Optical Goods.

## OSTEOPATHS

Wenger Josph, 19 E Vine

# F. G. MARDIS | PIANOS

Citizen Phone 511B, Bell 113R  
South Side PUBLIC SQUARE

## OVERALL MANUFACTURERS

McConnell J S & Co The, s w cor Vine and West

## PAINTERS—CARRIAGE

SINGER A H, 7 Coshocton av (See page 13)  
STRANG L F, 107 W Vine (See page 6)

## PAINTERS—HOUSE AND SIGN

BRICKER CHARLES, 305 Center Run (See page 10)  
FRY S H, 718 E Vine  
Barre C W, 1 Mansfield av  
Bunn George W & Son, e s Public Square  
Claypool C S, 502 N Mulberry  
Claypool J M, n s Public Square  
Lantz J O, rear 304 N Gay

## \*PAINTERS' SUPPLIES

BOGARDUS & CO, 23 Public Square (See left top lines)  
BOPE C A, 114 S Main (See page 7)

# Stauffer | CLOTHING

and MEN'S FURNISHINGS  
QUALITY AND PRICE RIGHT

2 NORTH MAIN ST.

**The COTTAGE RESTAURANT**  
New Phone 426  
Mt. Vernon, Ohio.  
Public Square and West High St.,

A boy may love a girl, that is his business;  
A girl may love a boy, that is her business;  
If they get married, that is their business;  
If they get hungry, that is our business.

**VERMONT MONUMENT CO.**  
WM. MCGEE. 315 SOUTH MAIN ST., MT. VERNON, OHIO  
ANY PRICE OR DESIGN.  
WE SOLICIT YOUR TRADE.

# Dr. C. A. Beck, Dentist

14 SOUTH MAIN STREET

PHONE F 529

CLASSIFIED BUSINESS DIRECTORY.

311

KIRBY FRANK E & CO, 107 S Main (See left top lines)  
NOVELTY STORE THE, 200 S Main (See page 6)  
SCRIBNER PHARMACY, 20 N Main (See page 12)  
WOOLSON RACKET STORE, 136 S Main (See right inside lines)

## PAINT MANUFACTURERS

Mt Vernon Paint & Oil Co The, 321 S Main

### \*PAINTS, OILS AND VARNISHES

BOGARDUS & CO, 23 Public Square (See left top lines)  
BOPE C A, 114 S Main (See page 7)  
KIRBY FRANK E & CO, 107 S Main (See left top lines)  
WOOLSON RACKET STORE, 136 S Main (See right inside lines)

### PAPER HANGERS

See Painters

**Meyer, Lindorf & Trigg**  
**DEPARTMENT STORE**

**CLOAKS**

## PAVING CONTRACTORS

CHURCH & WISE, 608 E Front (See left side lines)  
RANSOM BROS, 7 W High (See back cover)  
STOYLE J A, 213 E Burgess (See page 9)

### \*PERFUMES

ALLEN W F, 211-213 S Main (See page 10)  
BAKER GEORGE R & SON, 205 S Main (See left center lines)  
BROWNING & CO ON THE CORNER, 201 S Main (See right top lines)  
CRAFT & TAUGLER, n e cor Public Square and High (See front cover)  
DEVER ED, s w cor High and Public Square (See left bottom lines)  
LOREY'S DRUG STORE, 115 S Main (See left top lines)  
MANTZ R F & CO, 111-113 S Main (See left center lines)  
MEYER, LINDORF & TRIGG, 117-119 S Main (See right center lines)  
RINGWALT J S, 7 S Main (see left top lines)

**Sanderson & McCreary**

**LUMBER, CEMENT  
and WALL PLASTER**

ALL KINDS OF

**Building Material**

301 WEST HIGH STREET

BOTH PHONES

103 South  
Main Street  
Mt. Vernon, O.

**FISH & LYBARGER'S**  
SIGN OF THE  
BIG BOOT  
**CASH SHOE HOUSE**

GO  
TO  
**FOOTWEAR**

For Reliable High Grade

and LICENSED EMBALMERS

4 N. MAIN ST., Both Phones

Free Ambulance Service

**CHAPPELEAR & CO., Undertakers**

# FRANK E. KIRBY & CO.

IN THE LEAD  
FOR  
GAS FIXTURES

107 SOUTH MAIN ST. PHONE 5

312

CLASSIFIED BUSINESS DIRECTORY.

SCRIBNER PHARMACY, 20 N Main (See page 12)  
WOOLSON RACKET STORE, 136 S Main (See right  
inside lines)

## PHONOGRAPHS AND RECORDS

ANKENY R B & CO, 4 S Main (See left side lines)  
PENN L C, 14 S Main (See right top lines)  
MARDIS MUSIC STORE, s w side Public Square (See  
left center lines)

## PHOTOGRAPHERS

Miller I C, 11-12 Union blk  
Schryber W P, 135½ S Main  
Simmonds Fannie, 102 W Gambier  
West Studio, 100 S Main

## PHYSICIANS

Armentrout L W, Columbia bldg  
Arndt G D, 11 E Vine  
Blair H W, 11 E High  
Colville R W, 7 E High

# R. F. MANTZ & CO.

Dry Goods, Carpets, Millinery, Housefurnishings

Conard C K, 18 E Vine  
Deeley S E, 106 S Main  
Eley T L, 3-4 Union blk  
Fulton A T, 5-6 Kirk blk  
Humbert B F, 2½ N Main  
Lee J F, Cooper blk  
Lewis W F, 10 Union blk  
Nixon Isabelle B, 403 E Front  
Pennell W W, s w cor High and Gay  
Pickard Peter, 301 N Main  
Russell J E, 9 N Main  
Scarborough W W, 7 Banning bldg  
Scott B B, 2½ N Main  
Scribner J J, n s Pleasant t e of Main  
Sheppard H J, 7-8 Union blk  
Wenger Joseph, 19 E Vine  
Williams L L, 22 E Gambier

# Keeley Cure

SPACIOUS  
MANSION.  
Ample Grounds.  
Book Free.  
Only Cure in Ohio.

## FOR LIQUOR AND MORPHINE HABITS

Is the only sure and rational treatment  
for persons addicted to Drink and Drugs.  
Send for Free Booklet and Terms.

1087 N. Dennison Ave., Columbus, O.

GENERAL CONTRACTORS  
and dealers in all kinds of  
Building Materials and High Grade Cement  
CEMENT TRIMMINGS FOR STONE BUILDINGS A SPECIALTY.

Church & Wise  
608 EAST FRONT ST. BOTH PHONES

THE DUNLAP RUG WORKS  
A. R. DUNLAP  
PROPRIETOR  
BOTH PHONES  
CARPETS CLEANED BY COMPRESSED AIR OR TUMBLER  
RUGS AND DRUGGETS MADE FROM YOUR OLD INGRAIN OR BRUSSELS

# McCormick

Fine Funeral  
Furnishings

CLASSIFIED BUSINESS DIRECTORY.

313

**POOL**  
**City Cigar Store**  
H. ANDERSON, Proprietor

### PIANO PLAYERS

PENN L C, 14 S Main (See right top lines)

### PIANOS AND ORGANS

MARDIS MUSIC STORE, s w side Public Square (See left center lines)

PENN L C, 14 S Main (See right top lines)

### \*PICTURES AND FRAMES

ARNOLD E O, 113 S Main (See right top lines)

KIRBY FRANK E & CO, 107 S Main (See left top lines)

NOVELTY STORE THE, 200 S Main (See page 6)

### \*PLANING MILLS

LEACH WM A LUMBER CO, foot S Mulberry (See right inside lines)

### PLAYER PIANOS

PENN L C, 14 S Main (See right top lines)

## R. S. HULL & CO.

**HOLD PRICES DOWN to Rock Bottom Try ROCK OAK SOLES**

### PLUMBERS

MEYERS MAX, 301 W Gambier (See page 16)

TURBEN & GRAHAM, Masonic Temple e s Public Square (See page 10)

Clark G N, n e cor Public Square

Gantt Ralph, 1 W Vine

McCormick & Robison, 36-38 Public Square

Snow Garfield, s e cor Public Square

### \*POULTRY AND GAME

ARCTIC MEAT MARKET, 104 W High (See page 9)

BUXTON J B, 18 N Main (See page 15)

CANNING T C, 3 W High (See page 10)

MARKET HOUSE THE, 116 S Main (See front cover)

### \*POULTRY FOOD

BARRETT W H, 408 W High (See page 13)

SALISBURY B E, 206½ W High (See left inside lines)

SPITZER J A, 208 S Mulberry (See back cover)

**BILLIARDS**

## G. R. SMITH & CO. | LUMBER

CITIZENS PHONE 621 BELL PHONE 50 W 110 SOUTH MECHANIC

**Hats and Caps**

The Latest and Best Styles for All Seasons of the Year

**SIPE & WHITE**  
SOUTH MAIN STREET

# Ringwalt's

DRY GOODS, Carpets,  
Notions, Curtains  
and WINDOW SHADES

314

CLASSIFIED BUSINESS DIRECTORY.

## \*PRESSED BRICK

CHURCH & WISE, 608 E Front (See left side lines)  
RANSOM BROS, 7 W High (See back cover)

## PRINTERS—BOOK AND JOB

JOHNSON PRESS THE, n e cor Public Square (See page 15)  
REPUBLICAN PUBLISHING CO THE, 19 E Vine  
Miller H E, 204 W High

## PRIVATE TELEPHONES

SHUMAKER ELECTRIC CONSTRUCTION CO THE,  
F & M Bank Bldg (See left center lines)  
WILKINSON ELECTRIC CO THE, e s Norton I s of  
Gambier (See left inside lines)

## PUMPS

BOGARDUS & CO, 23 Public Square (See left top lines)  
BOPE C A, 114 S Main (See page 7)  
MEYERS MAX, 301 W Gambier (See page 16)

# ANKENY'S The Mecca

M. T. LEE, PROP.  
16 W. VINE ST.

Wines, Liquors and Cigars

## \*QUEESNSWARE

ARNOLD E O, 113 S Main' (See right top lines)  
KIRBY FRANK E & CO, 107 S Main (See left top lines)  
MANTZ R F & CO, 111-113 S Main (See left center lines)  
NOVELTY STORE THE, 200 S Main (See page 6)  
WOOLSON RACKET STORE, 136 S Main (See right  
inside lines)

## RAILWAYS

Baltimore & Ohio, W High  
Cleveland, Akron & Columbus (Pennsylvania Lines), s end  
of viaduct  
MT VERNON ELECTRIC RAILWAY CO, Cooper Blk

## REAL ESTATE

CAMPBELL H S & CO, 112 S Main (See left inside  
lines)  
COCHRAN F M, 9-10-11 Banning Bldg (See top edge)  
ELMWOOD REALTY CO, 135½ S Main (See insert)  
KELLY MARTIN S & CO, 10 S Main (See front edge)

## Wm. Welsh, Reliable Insurance

of all kinds. Farm and Tornado  
Insurance a speciality. REAL  
ESTATE — MONEY TO LOAN.

(Wm. Welsh and J. A. Schaeffer.) Tels. : Citizens — Office 255, Res. 326, Bell 214R.  
OFFICE 2 and 4 BANNING BLDG., Over F. & M. Natl. Bank, Mt. Vernon, O. P. O. Box 261

JEWELERS AND OPTICIANS  
PHONOGRAPHS and RECORDS  
4 SOUTH MAIN ST. Citizens Phone B769

ANKENY'S

THE WILKINSON ELECTRIC CO.  
ELECTRICAL SUPPLIES, MACHINERY AND CONSTRUCTION  
Phones { Mt. Vernon 94  
Central Union 85R

Office and Stock Room  
ELECTRIC  
LIGHT STATION  
MT. VERNON, O.  
W. B. WILKINSON, Mgr.



# CARPETS - RUGS AND ANY OTHER KIND OF FLOOR COVERING BEST AT **ARNOLD'S**

CLASSIFIED BUSINESS DIRECTORY.

315

SALISBURY C K, 26½ Public Square west side (See front cover)  
STREAM & RIMER, 135½ S Main (See left center lines)  
STURGEON C L, 135½ S Main  
Adamson J F, 1-2 Union blk  
Cooper John, Room B Cooper blk  
Curtis W C, 6 Struble bldg  
Gates H C, Banning bldg  
Horn & Co, 21 Public Square  
Hunt L G, 30 Public Square  
Kelley J A, 2½ N Main  
Sapp B E, 130 S Main  
Sefton W E, Room 3 Columbia bldg  
Smith & Vincent, 106 S Main  
Sperry Wilmot, 23 Public Square  
Sweetland H C, 108 N Main  
Tri State Land Co The, 1-2 Union blk  
West L F, e s Public Square  
West Vernon Land Co The, office Chambers Window  
Glass Co and Knox Co Savings Bank

## **Meyer, Lindorf & Trigg** | **Carpets** **DEPARTMENT STORE**

### \*REFRIGERATORS

BOGARDUS & CO, 23 Public Square (See left top lines)  
BOPE C A, 114 S Main (See page 7)  
MEYERS MAX, 301 W Gambier (See page 16)

### REGISTERS—WARM AIR

BLACK E L FURNACE CO THE, 304-306 S McKenzie  
(See back cover and page 5)

### RENOVATORS—CARPET

DUNLAP RUG WORKS, 513 E Burgess (See left inside lines)

### \*REPAIRING—WAGON AND CARRIAGE

STRANG L F, 107 W Vine (See page 6)

### RESTAURANTS

ARNOLD C F, 311 S Main (See back cover)  
BRADFIELD & DAVIS, 3 E Vine (See right center lines)

## **DR. E. C. BEGGS** DENTIST

Crown & Bridge Work  
COLUMBIA BLDG., N. E. Cor. PUBLIC SQ. AND HIGH ST.

**H. S. CAMPBELL & CO.** | **Real Estate** | **THE BIGGEST AND BEST COMPANIES IN THE CITY**  
112 1-2 SOUTH MAIN STREET

**LOANS and  
INSURANCE**

**CHAPPELEAR & CO., OFFICIAL UNDERTAKERS**

**Harrison Burial Association**

**4 North  
Main Street  
Both Phones**

# Bogardus & Co.

CUTLERY, FISHING  
TACKLE, GUNS  
AND AMMUNITION

PHONE 180

316

CLASSIFIED BUSINESS DIRECTORY.

COTTAGE RESTAURANT, 1 W High (See left side lines)

DeFORREST R E, 503 W High (See page 6)

GILSON H H, 234 S Main (See ribbon book mark and front cover)

LOG CABIN BUFFET, s w cor Public Square (See front cover)

Fredo James, 23 Vine

Mercer A E, 21 Public Square

Miller & Spake, 309 S Main

Roberts H E, 14 W Vine

Roy A A, 229 S Main

Stansfield Joseph, 13-15 W High

Stevens R L, 20 E Gambier

Thraikill L W, 102 W High

Turner J F, 24½ Public Square

## \*ROBES

BARRETT W H, 408 W High (See page 13)

SALISBURY B E, 206½ W High (See left inside lines)

**GOOD** | **Geo. W. McNabb**  
**THINGS TO EAT** | **GROCERY** BOTH PHONES 77

## \*ROCK PLASTER

CLARK T H LUMBER CO THE, 320-326 S Main (See right center lines)

## \*ROOFERS

CHASE O C & SONS, n e cor Public Square (See page 12)

JEWELL THE ROOFER, 9 E Front (See left inside lines)

MITCHELL F L, 404 W Vine (See right bottom lines)

## \*RUBBERS

FISH & LYBARGER, 103 S Main (See right inside lines)

HULL R S & CO, 11 S Main (See right center lines)

MONDRON LEON, 302 S Main (See page 11)

## \*RUBBER GOODS

ALLEN W F, 211-213 S Main (See page 10)

BAKER GEORGE R & SON, 205 S Main (See left center lines)

Ladies that use **DEVER'S DAWN OF BEAUTY**

are always pleased — so will you be. Try it.

THE NATIONAL CASH REGISTER CO. OFFICE: STAUFFER BLK., MT. VERNON, OHIO  
Any one desiring a New National Cash Register, a Second-Hand one, or needing Repairs or any Supplies, Call by Phone or Address Box 231

OFFICE OPEN EVERY SATURDAY ALL DAY

CITIZENS PHONE 286B BELL PHONE 196B

BUGGIES, PHAETONS  
SURREYS AND RUNABOUTS  
SPRING WAGONS and FARM MACHINERY of All Kinds

B. E. SALISBURY

# L. C. PENN

Sells Pianos, Organs, Sewing Machines, Talking Machines and Everything in Music.

Bell Tel. 183W Citizens Tel. 254F 14 SOUTH MAIN ST.

CLASSIFIED BUSINESS DIRECTORY.

317

Everything for the Housekeeper  
COR. MAIN AND GAMBIER  
Woolson's Racket Store

CRAFT & TAUGHER, n e cor Public Square (See front cover)

DEVER ED, s w cor High and Public Square (See left bottom lines)

LOREY'S DRUG STORE, 115 S Main (See left top lines)

SCRIBNER PHARMACY, 20 N Main (See page 12)

### \*RUBBER TIRES

MILL F W, 7 Coshocton av (See page 11)

STRANG L F, 107 W Vine (See page 6)

### RUG MANUFACTURERS AND CLEANERS

DUNLAP RUG WORKS, 513 E Burgess (See left inside lines)

### \*SADDLERY

FLAHARTY A J, 5 E Front (See page 8)

### SALOONS

ARNOLD C F, 311 S Main (See back cover)

COPPER DANA, 217-219 S Main (See back fly leaf)

## BRADFIELD & DAVIS RESTAURANT and LUNCH ROOM

1st Nat'l Bank Bld. 3 EAST VINE ST.

FULLER T C, s w cor Public Square (See front cover)

GILSON H H, 232 S Main (See ribbon book mark and front cover)

HENEGAN P J, 11 W Vine (See page 8)

LEE M T, 16 W Vine (See left center lines)

LEPAGE ANTOINE, 214 S Main (See back cover)

LOB CABIN BUFFET, s w cor Public Square (See front cover)

MECCA THE, 16 W Vine (See left center lines)

OK SALOON THE, 214 S Main (See back cover)

SMITHISLER GEORGE, 15-17 W Vine (See back fly leaf)

TURF SALOON, 21 W Vine (See insert)

Baker W H, 25 W Vine

Bechtol F J, 106 W High

Bechtol John, 308 S Main

Branigan L J, 21 W Vine

Brown Thomas, 10 W Vine

Curry H C, 8 E Front

Curtis House Bar, s e cor Public Square

A. B. STEVENS

STAPLE AND FANCY GROCERIES

214 WEST HIGH ST. Both Phones

A Pointer! ☞ WARNER MILLER'S For WINES and LIQUORS For FAMILY and MEDICINAL USE 224 SOUTH MAIN STREET

# LOREY'S DRUG STORE

Sign of the "OWL CLOCK" 115 South Main St.  
BOTH PHONES

318

CLASSIFIED BUSINESS DIRECTORY.

Davis M J, 12 W Vine  
Dogneaux Fortune, 222 S Main  
Fultz & Scott, 307 S Main  
Marchand Alex, 206 S Main  
Mayer Joseph, 306 S Main  
Mathias L N, 300 S Main  
Prindle F A, 502 W High  
Roberts J C, 13 N Mulberry  
Weaver W B, 216-218 S Main

### SALT

EAGLE ROLLER MILLS, 310 W Vine (See page 7)

### SANITARIUMS

KEELEY INSTITUTE, 1087 Dennison av, Columbus, O  
(See left bottom lines and insert)  
MT VERNON SANITARIUM AND HOSPITAL, 115  
W Hamtrack (See page insert)

## F. G. MARDIS | PIANOS

Citizen Phone 511B, Bell 113R  
South Side PUBLIC SQUARE

### \*SASH, DOORS AND BLINDS

CLARK T H LUMBER CO THE, 320-326 S Main (See  
right center lines)  
LEACH WM A LUMBER CO, foot S Mulberry (See  
right inside lines)  
SANDERSON & McCREARY, 301 W High (See right  
bottom lines)  
SMITH G R & CO, 110 S Mechanic (See right bottom  
lines)

### SAW MILLS

May M H, end S Sandusky  
Walker J M, 311 W Gambier

### SCRAP IRON DEALERS

DUBINSKY BROS, 401 S Main (See page 10)

### \*SCREEN DOORS

BOGARDUS & CO, 23 Public Square (See left top lines)  
BOPE C A, 114 S Main (See page 7)  
MEYERS MAX, 301 W Gambier (See page 16)  
WOLLSON'S RACKET STORE, 136 S Main (See right  
inside lines)

## Stauffer

2 NORTH MAIN ST.

## SUITS MADE TO ORDER

## TRUNKS and HAND LUGGAGE

**The COTTAGE RESTAURANT**

A boy may love a girl, that is his business;  
A girl may love a boy, that is her business;  
if they get married, that is their business;  
if they get hungry, that is our business.

**N. W. Cor. Public Square and West High St., Mt. Vernon, Ohio. New Phone 426**

**315 SOUTH MAIN STREET MT. VERNON, OHIO**

**VERMONT MONUMENT CO.**

Drop us a postal  
and we will call  
with designs.

# Dr. C. A. BECK

14 SOUTH MAIN ST. PHONE F529

Special Attention to  
Crown and  
Bridge Work

CLASSIFIED BUSINESS DIRECTORY.

319

## SECOND HAND GOODS

Erow Bros, 202 S Main

### \*SEWER PIPE

LEACH WM A LUMBER CO, foot S Mulberry (See right inside lines)

CHURCH & WISE, 608 E Front (See left side lines)

## SEWING MACHINES

CLOUGH F A, 13 S Main (See right inside lines)

PENN L C, 14 S Main (See right top lines)

### \*SHAMPOO

MT VERNON SANITARIUM AND HOSPITAL, 115 W Hamtramck (See page insert)

## SHEET MUSIC

MARDIS MUSIC STORE, s w side Public Square (See left center lines)

PENN L C, 14 S Main (See right top lines)

## Meyer, Lindorf & Trigg

### DEPARTMENT STORE

Dry Goods

## SHOEMAKERS

FAUST WINCHESTER, 37 Public Square (See page 12)

Garber M & Son, 15 S Mulberry

Lauder A A, 714 E High

Magill John, 204 W High

Sapp J H, 313 S Main

Trick Thomas, 2½ N Main

### \*SHOES

FISH & LYBARGER, 103 S Main (See right inside lines)

HULL R S & CO, 11 S Main (See right center lines)

MONDRON LEON, 302 S Main (See page 11)

### \*SIDEWALKS

CHURCH & WISE, 608 E Front (See left center lines)

STOYLE J R, 213 E Burgess (See page 9)

WEST W H, 612 W Gambier (See front and back cover and back fly leaf)

## Sanderson & McCreary

301 WEST HIGH STREETS

BOTH PHONES

Cement, Wall Plaster,  
**LUMBER**  
AND ALL KINDS OF  
Building MATERIALS

CHAPPELEAR & CO., Undertakers

and LICENSED EMBALMERS 4 N. MAIN ST., Both Phones Free Ambulance Service

SECOR & TINKEY, Bakers, Grocers and Feed  
Both Phones. 12 E. GAMBIER ST., MT. VERNON, O. Prompt Delivery. See us when you want to Buy or Sell anything in our line.

# FRANK E. KIRBY & CO.

IN THE LEAD FOR  
**LINOLEUM**  
Floor Oil Cloth, Matting,  
WINDOW SHADES,  
CURTAIN POLES

107 SOUTH MAIN ST. PHONE 5

320

CLASSIFIED BUSINESS DIRECTORY.

## \*SILVERWARE

ANKENY R B & CO, 4 S Main (See left side lines)  
ARNOLD E O, 113 S Main (See right top lines)  
CLARK J W, 6 E Vine  
CLOUGH F A, 13 S Main (See right inside lines)  
KIRBY FRANK E & CO, 107 S Main (See left top lines)  
MANTZ R F & CO, 211-213 S Main (See left center lines)  
NOVELTY STORE THE, 200 S Main (See page 6)

## \*SKY LIGHTS

CHASE O C, n e cor Public Square (See page 12)  
JEWELL THE ROOFER, 9 E Front (See left inside lines)  
MITCHELL F L, 404 W Vine (See right bottom lines)

## \*SLATE

CLARK T H LUMBER CO THE, 320-326 S Main (See right center lines)

# R. F. MANTZ & CO. IN THE LEAD FOR LINOLEUM

MATTINGS, WALL PAPER, WINDOW SHADES AND CARPETS

## \*SLEIGHS

BARRETT W H, 408 W High (See page 13)  
Salisbury B E, 206½ W High

## \*SMOKERS' ARTICLES

CITY CIGAR STORE, east side Public Square (See right inside lines)  
LOREY'S DRUG STORE, 115 S Main (See left top lines)

## SOFT DRINKS

ALLEN W F, 211-213 S Main (See page 10)  
ARNOLD C F, 311 S Main (See back cover)  
CITY CIGAR STORE, e s Public Square, (See right inside lines)

## FOR LIQUOR AND MORPHINE HABITS

Is the only **sure** and **rational** treatment for persons addicted to **Drink and Drugs**. Send for Free Booklet and Terms.

1087 N. Dennison Ave., Columbus, O.

**Keeley Cure**  
SPACIOUS MANSION.  
Ample Grounds.  
Book Free.  
Only Cure in Ohio.

**GENERAL CONTRACTORS**  
and Dealers in SEWER PIPE, FIRE CLAY AND BRICK  
AND ALL KINDS OF CEMENT WORK.

**Church & Wise**  
608 EAST FRONT ST. Both Phones

**JEWELL THE ROOFER**  
R. M. JEWELL, Mgr.  
Phones: Residence—Ind. No. 186F; Shop—Ind. No. 186B, Bell Main 78R

SLATE AND METAL ROOFING,  
SPOUTING, CORNICE, WARM AIR  
FURNACES, STEEL CEILINGS.

9 EAST FRONT ST.

# McCormick

# FURNITURE UNDERTAKING

CLASSIFIED BUSINESS DIRECTORY.

321

DEFORREST R E, 503 W High (See page 6)  
 GILSON H H, 232 S Main (See ribbon book mark and front cover)  
 LOREY'S DRUG STORE, 115 S Main (See left top lines)  
 O K SALOON THE, 214 S Main (See back cover)

### \*SPORTING GOODS

BOGARDUS & CO, 23 Public Square (See left top lines)  
 BOPE C A, 114 S Main (See page 7)  
 CRAFT & TAUGHER, n e cor Public Square and High (See front cover)

### \*SPOUTING

CHASE O C, n e cor Public Square (See page 12)  
 JEWELL THE ROOFER, 9 E Vine (See left inside lines)  
 MITCHELL F L, 404 W Vine (See right bottom lines)

### \*STATIONERY

ALLEN W F, 211-213 S Main (See page 10)

## G. R. BAKER & SON

### PHARMACISTS

and Manufacturers of **ELIX CAPCINE**  
 for the Cure of Headache, Sour Stomach,  
 Indigestion, Heartburn, &c., &c.

BAKER GEORGE R & SON, 205 S Main (See left center lines)  
 CRAFT & TAUGHER, n e Public Square and High (See front cover)  
 DEVER ED, s w cor High and Public Square (See left bottom lines)  
 LOREY'S DRUG STORE, 115 S Main (See left top lines)  
 NOVELTY STORE THE, 200 S Main (See page 6)  
 SCRIBNER PHARMACY, 20 N Main (See page 12)  
 WOOLSON'S RACKET STORE, 136 S Main (See right inside lines)

### STATUARY

VERMONT MONUMENT CO, 315 S Main (See left inside lines and page)

### \*STEAM AND GAS FITTERS

MEYERS MAX, 301 W Gambier (See page 16)  
 TURBEN & GRAHAM, Masonic Temple e s Public Square (See page 10)

## G. R. SMITH & CO. | LUMBER

CITIZENS PHONE 621 BELL PHONE 50 W 110 SOUTH MECHANIC

**WM. A. LEACH LUMBER CO.**  
 LUMBER, LATH, SHINGLES, LIME AND  
 CEMENT. SASH, DOORS AND ROOFING  
 SOUTH MULBERRY STREET, OLD ARTIFICIAL GAS PLANT  
 CITIZENS TEL. 258 BELL TEL. 379

**SIPPE & WHITE**  
 SOUTH MAIN STREET  
 A wide range of patterns  
 always in stock, embracing  
 the latest for each season

**The Tailors**

# Ringwalt's

DRY GOODS, Carpets,  
Notions, Curtains  
and WINDOW SHADES

322

CLASSIFIED BUSINESS DIRECTORY.

## STOCK FOOD

BARRETT W H, 408 W High (See page 13)  
SALISBURY B E, 206½ W High ((See left inside lines)

## \*STONE

CHURCH & WISE, 608 E Front (See left side lines)

## \*STOVES AND RANGES

MEYERS MAX, 301 W Gambier (See page 16)

## STOVE MANUFACTURERS AND REPAIRERS

BLACK E L FURNACE CO THE, 304-306 S McKenzie  
(See back cover and page 5)

## STRUCTURAL IRON WORK

MT VERNON BRIDGE CO THE, 509 W Sugar (See  
back fly leaf)

## SUMMER RESORTS

RALSTON'S CAVE, PARK AND HOTEL, near How-  
ard (See page 11)

## STREAM & RIMER

L. A. Stream  
Wm. F. Rimer 135½ S. Main, Mt. Vernon

## REAL ESTATE

— LOANS —

Fire and Life Ins. Agts.

## TAILORS

HUNT TAILORING CO, 217 S Main (See insert)  
KAUFMAN & GLORE, 4 Kirk blk (See page 15)  
SIPE & WHITE, 135 S Main (See right side lines)  
WEST RICHARD, e s Public Square (See right bot-  
tom lines)

Berry S C, Cooper bl k  
Doelfs J R, 103 S Main  
Dutt L Q, 2½ Public Square  
Freydl Bruno, 23 Public Square  
Metzger J C, 8 Struble bldg  
Pyle P B, 135½ S Main  
Straney James, 9 E Gambier  
Wrentzel Adam, 4½ E Vine

## TALKING MACHINES

ANKENY R B & CO, 4 S Main (See left side lines)  
PENN L C, 14 S Main (See right top lines)  
MARDIS MUSIC STORE, s w side Public Square (See  
left center lines)

## J. H. Schaeffer, Attorney-at-Law

OFFICE: 2 and 4 BANNING BUILDING  
Over F. and M. Natl. Bank, Mt. Vernon, O. P. O. Box 261

Practice in State and Fed-  
eral Courts. Attorney for  
Bonding Company.

RELIABLE INSURANCE  
(Wm. Welsh & J. A. Schaeffer)

THE WILKINSON ELECTRIC CO.  
ELECTRICAL SUPPLIES, MACHINERY AND CONSTRUCTION

Phones { Mt. Vernon 94  
Central Union 85R

Office and Stock Room  
ELECTRIC  
LIGHT STATION  
MT. VERNON, O.  
W. B. WILKINSON, Mgr.

W.M. MILD  
Agt. Hard and Soft COAL  
CITIZENS PHONE 455  
WEST GAMBIER ST., OPP. QUAIL MILL



# WE FURNISH THE PRETTIEST THINGS IN CHINA

# ARNOLD'S

CLASSIFIED BUSINESS DIRECTORY.

323

## \*TANKS—CEMENT

WEST W H, 612 W Gambier (See front and back cover and back fly leaf)

## \*TEAS AND COFFEES

ARMSTRONG J C & SON, 125 S Main (See left side lines)

BARTLETT EDWARD, 1 N Main (See page 5)

DURBIN F J, 515 E Burgess (See page 7)

GOTSHALL H E, 301 S Main (See page 10)

HALL'S GROCERY, 101 W High (See back cover)

HENEGAN P J, 11 W Vine (See page 8)

JONES W H, 401 N Mulberry (See page 6)

KELLY BROS, 10 S Main (See page 3)

McNABB G W, 139 S Main (See left center lines)

MARKET HOUSE THE, 116 S Main (See back bone)

PARKER & RILEY, 101 Coshocton av (See page 9)

SECOR & TINKEY, 12 E Gambier (See right inside lines)

Conner H E, 520 Gambier av

Kilkenney E W, 809 W High

## Meyer, Lindorf & Trigg

### DEPARTMENT STORE

## SUITS

## TELEGRAPH COMPANIES

Western Union Telegraph Co, 2 E Vine

## TELEPHONE COMPANIES

Central Union Telephone Co, s e cor Main and Vine

Johnstown & Croton Telephone Co The, 3-8 Struble bldg

Mt Vernon Telephone Co The, First Natl Bank bldg

Pataskala & Hebron Telephone Co The, 3-8 Struble bldg

Sunbury & Galena Telephone Co The, 3-8 Struble bldg

Utica & Homer Telephone Co The, 3-8 Struble bldg

## \*TILE

CLARK T H LUMBER CO THE, 320-326 S Main (See right center lines)

## TINNERS

CHASE O C & SONS, e s Public Square (See page 12)

JEWELL THE ROOFER, 9 E Vine (See left inside lines)

MITCHELL F L, 404 W Vine (See right bottom lines)

Rowley Asaph, 305 W Gambier

Stewart W G, 608 E Front

## CALL ON Frank L. Mitchell

## Tinner and Sheet Metal Roofer

Furnaces, Skylights and Cornices.  
Best Prices Consistent with First-  
class work. ESTIMATES GIVEN

404 West Vine St.

Citizens Phone 737 B

**OPTICIAN**  
THOROUGH EXAMINATION FREE  
SATISFACTION OR MONEY BACK

**CLOUGH**

**JEWELER**  
Engraving and Watch Repairing.  
13 SOUTH MAIN STREET

**Harrison Burial Association**  
CHAPELEAR & CO., OFFICIAL UNDERTAKERS

4 North  
Main Street  
Both Phones

# Bogardus & Co.

HARDWARE, Screen  
Doors, Machinist's  
and Carpenter's Tools

PHONE 180

324

CLASSIFIED BUSINESS DIRECTORY.

**The Leading GROCERS**

**EVERYTHING GOOD TO EAT**

### \*TINWARE

- MANTZ R F & CO, 211-213 S Main (See left center lines)
- MEYERS MAX, 301 W Gambier (See page 16)
- NOVELTY STORE THE, 200 S Main (See page 6)
- PARKER & RILEY, 101 Coshocton av (See page 9)
- WOOLSON'S RACKET STORE, 136 S Main (See right inside lines)

### \*TOILET ARTICLES

- ALLEN W F, 211-213 S Main (See page 10)
- BAKER GEORGE R & SON, 205 S Main (See left center lines)
- CRAFT & TAUGHER, n e cor Public Square and High (See front cover)
- DEVER ED, n w cor High and Public Square (See left bottom lines)
- LOREY'S DRUG STORE, 115 S Main (See left top lines)
- MEYER, LINDORF & TRIGG, 117-119 S Main (See right center lines)

## The SHUMAKER Electric Construction Co.

F. & M.  
Bank  
Bldg.

### ELECTRICAL SUPPLIES and MACHINERY

Citizens  
Phone  
B-741

- SCRIBNER PHARMACY, 20 N Main (See page 12)
- WOOLSON'S RACKET STORE, 136 S Main (See right inside lines)

### TOMBSTONES

- VERMONT MONUMENT CO, 315 S Main (See left inside lines and page)

### \*TOOLS

- BOGARDUS & CO, 23 Public Square (See left top lines)
- BOPE C A, 114 S Main (See page 7)

### \*TOYS

- ARNOLD E O, 113 S Main (See right top lines)
- MANTZ R F & CO, 211-213 S Main (See left center lines)
- NOVELTY STORE THE, 200 S Main (See page 6)
- KIRBY FRANK E & CO, 107 S Main (See left top lines)
- WOOLSON'S RACKET STORE, 136 S Main (See right inside lines)

## REXALL MU-CU-TONE

WILL CURE CATARRH

**J. C. ARMSTRONG & SON**

**BOTH PHONES**

**125-127 SOUTH MAIN ST.**

**B. E. SALISBURY**

**BUGGIES, PHAETONS  
SURREYS AND RUNABOUTS  
SPRING WAGONS and FARM MACHINERY of All Kinds**

# Go to Browning on the Corner

For all kinds of **DRY GOODS** and **NOTIONS**

CLASSIFIED BUSINESS DIRECTORY.

325

## TRADING STAMP COMPANY

Brown Trading Stamp Co, 6 E Vine

## TRAINED NURSES

MT VERNON SANITARIUM AND HOSPITAL, 115 W Hamtramck (See page insert)

## \*TRIMMING—CARRIAGES

STRANG L F, 107 W Vine (See page 6)

## \*TRUNKS AND VALISES

MEYER, LINDORF & TRIGG, 111-115 S Main (See right center lines)

QUAID L A, 120 S Main (See page 3)

STAUFFER A F, 2 N Main (See left bottom lines)

## \*TRUSSES

ALLEN W F, 211-213 S Main (See page 10)

BAKER GEORGE R & SON, 205 S Main (See left center lines)

## THE T. H. CLARK LUMBER CO.

320 - 326 S. MAIN STREET

Both Phones  
**2 2 3**

For **LUMBER** and **BUILDING MATERIAL**

CRAFT & TAUGHER, n e cor High and Public Square (See front cover)

DEVER ED, s w cor High and Public Square (See left bottom lines)

LOREY'S DRUG STORE, 115 S Main (See left top lines)

## \*TYPEWRITERS AND SUPPLIES

KODAK STORE THE, 6 E Vine

## \*TWINES

BARRETT W H, 408 W High (See page 13)

SALISBURY B E, 206½ W High (See left inside lines)

## UNDERTAKERS

CHAPPELEAR & CO, 4 N Main (See right side lines)

McCORMICK JOSEPH, 128 S Main (See right top lines)

Back J & Sons, 201 S Norton

## UPHOLSTERS

Morrison W R, n e cor Public Square and Main

# R. WEST

**The Merchant Tailor**  
EAST SIDE PUBLIC SQUARE

# A. B. STEVENS

# GROCERIES

214 WEST  
HIGH ST.  
Both Phones

STAPLE AND FANCY

Everything for the Housekeeper  
COR. MAIN AND GAMBIER

# Woolson's Racket Store

# LOREY'S DRUG STORE

Sign of the "OWL CLOCK" 115 South Main St.  
BOTH PHONES

326

CLASSIFIED BUSINESS DIRECTORY.

**The COTTAGE RESTAURANT**

New Phone 426

N. W. Cor. Public Square and West High St., Mt. Vernon, Ohio.

## \*VALISES

- MEYER, LINDORF & TRIGG, 117-119 S Main (See right center lines)
- NOVELTY STORE THE, 200 S Main (See page 6)
- SIPE & WHITE, 135 S Main (See right side lines)
- STAUFFER A F, 2 N Main (See left bottom lines)
- YOUNG AMERICAN CLOTHING HOUSE, 101 S Main (See back cover)

## VETERINARY SURGEONS

- Paxton J S, 202 N Division
- Cotton T B, n s Front w of Main

## \*VEGETABLES

- ARMSTRONG J C & SON, 125 S Main (See left center lines)
- BARTLETT EDWARD, 1 N Main (See page 5)

# F. G. MARDIS

# PIANOS

Citizen Phone 511B, Bell 113R  
South Side PUBLIC SQUARE

- HALL'S GROCERY, 101 W High (See back cover)
- HENEGAN P J, 11 W Vine (See page 8)
- MARKET HOUSE THE, 116 S Main (See back bone)
- McNABB G W, 138 S Main (See left center lines)
- PARKER & RILEY, 101 Coshocton av (See page 9)
- SECOR & TINKEY, 12 E Gambier (See right inside lines)
- STEVENS A B, 214 W High (See right side lines)

## WAGON MANUFACTURERS AND REPAIRERS

- MILL F W, 7 Coshocton av (See page 11)
- SINGER A H, 7 Coshocton av (See page 13)
- STRANG L F, 107 W Vine (See page 6)

## \*WALL PAPER

- ARNOLD E O, 113 S Main (See right top lines)
- KIRBY FRANK E & CO, 107 S Main (See left top lines)
- MANTZ R F & CO, 211-213 S Main (See left center lines)
- NOVELTY STORE THE, 200 S Main (See page 6)

# Stauffer

2 NORTH MAIN ST.

# CLOTHING

and MEN'S FURNISHINGS  
QUALITY AND PRICE RIGHT

VERMONT MONUMENT CO.  
315 SOUTH MAIN STREET  
MT. VERNON, OHIO

WE HANDLE MANTELS  
OF ALL KINDS  
GIVE US A CHANCE TO FIGURE FOR YOU

A boy may love a girl, that is his business;  
A girl may love a boy, that is her business;  
If they get married, that is their business;  
If they get hungry, that is our business.

FAMILY ENDOURBIN

# Dr. C. A. Beck, Dentist

14 SOUTH MAIN STREET

PHONE F 529

CLASSIFIED BUSINESS DIRECTORY.

327

103 South Main Street  
Mt. Vernon, O.

**FISH & LYBARGER'S**  
SIGN OF THE BIG BOOT  
**CASH SHOE HOUSE**  
GO TO  
**FOOTWEAR**  
For Reliable High Grade

### \*WATCH AND CLOCK REPAIRING

ANKENY R B & CO, 4 S Main (See left side lines)  
CLARK J W, 6 E Vine  
CLOUGH F A, 13 S Main (See right inside lines)

### \*WHIPS

BARRETT W H, 408 W High (See page 13)  
SALISBURY B E, 206½ W High (See left inside lines)

### \*WILLOW WARE

NOVELTY STORE THE, 200 S Main (See page 6)  
WOOLSON'S RACKET STORE, 136 S Main (See right inside lines)

### \*WINDOW SHADES

ARNOLD E O, 113 S Main (See right top lines)  
KIRBY FRANK E & CO, 107 S Main (See left top lines)  
MANTZ R F & CO, 211-213 S Main (See left center lines)

## Meyer, Lindorf & Trigg

### DEPARTMENT STORE

## CLOAKS

MEYER, LINDORF & TRIGG, 117-119 S Main (See right center lines)  
RINGWALT J S, 7 S Main (See left top lines)  
WOOLSON'S RACKET STORE, 136 S Main (See right inside lines)

### \*WINES AND LIQUORS

ARNOLD C F, 311 S Main (See back cover)  
COPPER DANA, 217-219 S Main (See back fly leaf)  
GILSON H H, 232 S Main (See ribbon mark and front cover)  
HENEGAN P J, 11 W Vine (See page 8)  
LA PAGE ANTOINE, 214 S Main (See back cover)  
LOG CABIN BUFFET, s w cor Public Square (See front cover)  
MECCA THE, 16 W Vine (See left center lines)  
MILLER W W, 224 S Main (See right bottom lines)  
O K SALOON, 214 S Main (See back cover)  
SMITHISLER GEORGE, 15-17 W Vine (See back fly leaf)  
TURF SALOON, 21 W Vine (See insert)  
Hyman Max, 208 S Main

## Sanderson & McCreary

LUMBER, CEMENT  
and WALL PLASTER

301 WEST HIGH STREET

BOTH PHONES

ALL KINDS OF  
Building Material

**CHAPPELLEAR & CO., Undertakers**  
and LICENSED EMBALMERS  
4 N. MAIN ST., Both Phones  
Free Ambulance Service

# FRANK E. KIRBY & CO.

IN THE LEAD FOR  
WALL PAPER  
CHINA AND  
SILVERWARE

107 SOUTH MAIN ST. PHONE 5

328

CLASSIFIED BUSINESS DIRECTORY.

## \*WIRE FENCE

BARRETT W H, 408 W High (See page 13)  
BOGARDUS & CO, 23 Public Square (See left top lines)  
BOPE C A, 114 S Main (See page 7)  
SALISBURY B E, 206½ W High (See left inside lines)

## \*WOODEN WARE

MANTZ R F & CO, 211-213 S Main (See left center lines)  
WOOLSON'S RACKET STORE, 136 S Main (See right inside lines)

## WOOL

Buckingham C C, 7 E Front  
McConnell J S Wool Co, W Gambier and B & O tracks

**GENERAL CONTRACTORS**  
and dealers in all kinds of  
**Building Materials and High Grade Cement**  
CEMENT TRIMMINGS FOR STONE BUILDINGS A SPECIALTY.

# R. F. Mantz & Co.

Newest Goods  
Lowest Prices

211-213 SOUTH MAIN STREET, MT. VERNON, OHIO

**THE DUNLAP RUG WORKS**  
A. R. DUNLAP  
PROPRIETOR  
BOTH PHONES  
CARPETS CLEANED BY COMPRESSED AIR OR TUMBLER  
RUGS AND DRUGGETS MADE FROM YOUR OLD INGRAIN OR BRUSSELS

**Church & Wise**  
608 EAST FRONT ST. BOTH PHONES

**Keeley  
Cure**  
SPACIOUS  
MANSION.  
Ample Grounds,  
Book Free.  
Only Cure in Ohio.

## FOR LIQUOR AND MORPHINE HABITS

Is the only **sure** and **rational** treatment  
for persons addicted to **Drink and Drugs**.  
Send for **Free Booklet and Terms**.

1087 N. Dennison Ave., Columbus, O.

# F. M. FRENCH'S KNOX COUNTY Farmers' Directory

## 1906-1907

The following Directory is compiled from the list of those farmers whose names appear on the personal tax duplicate and the real estate records of the townships of Knox County. The figures immediately following the name indicates the township in which the party lives (see abbreviations). Figures following the letter (p) indicates the amount of personal property appearing on the tax duplicate of the township in which the party lives. Figures following the letter (a) indicates the number of acres owned by that party. The postoffice address appears abbreviated (see abbreviations) the last thing. Where a number follows the name of postoffice the number indicates the number of Rural Route.

Example:—"Brown C W, 4, a80,p285, Mt V 5," is read, Brown C W, lives in College Twp, has personal property on duplicate of that township amounting to \$285, owns 80 acres and his postoffice address is Mt. Vernon, O., Free Rural Delivery Route No. 5.

### TOWNSHIPS. ABBREVIATIONSS. POSTOFFICES.

- 1 Berlin
- 2 Butler
- 3 Brown
- 4 Clinton
- 5 Clay
- 6 College
- 7 Howard
- 8 Hilliar
- 9 Harrison
- 10 Jackson
- 11 Jefferson
- 12 Middlebury
- 13 Liberty
- 14 Miller
- 15 Morris
- 16 Monroe
- 17 Morgan
- 18 Milford
- 19 Pike
- 20 Pleasant
- 21 Union
- 22 Wayne

- Aca—Academia
- Ank—Ankenytown
- Ban—Bangs
- Bat—Batemanstown
- Bla—Bladensburg
- Bri—Brinkhaven
- Buc—Buckeye City
- But—Butler
- Cen—Centerburg
- Dan—Danville
- Del—Delano
- Dem—Democracy
- Est—Esto
- Fre—Fredericktown
- Gam—Gambler
- Gre—Greersville
- How—Howard
- Hunt—Hunt
- Jel—Jelloway
- Lev—Levering
- Lou—Loudonville
- Mar—Martinsburg
- Mil—Millwood
- Mt V—Mt Vernon
- New—New Castle
- New G—New Guilford
- Rich—Rich Hill
- Uti—Utica
- Zuck—Zuck

### A

Ackerman J L, 12, a340, p550, Fre  
 Ackerman L B, 22, a7, p574, Fre  
 Ackerman Morgan, 12, a30, p100, Fre  
 Ackerman S C & R S, 12, p675, Fre

Ackerman Stephen, 12, a70, Fre  
 Ackley Cora, 5, a84, p2220, Mar  
 Ackley Elizabeth, 5, a55, p 400, Mar  
 Ackley Solon, 5, a160, p1010, Mar  
 Adams Elizabeth E, 16, a112, p1600,  
 Fre 1

# G. R. SMITH & CO. LUMBER

CITIZENS PHONE 621 BELL PHONE 50 W 110 SOUTH MECHANIC

**POOL**  
**City Cigar Store**  
**BILLIARDS**

H. ANDERSON, Proprietor

**Furnishings**

This department of our store is always stocked with the best to be had

**SIPE & WHITE**  
SOUTH MAIN STREET

# Ringwalt's

DRY GOODS, Carpets,  
Notions, Curtains  
and WINDOW SHADES

330

FRENCH'S KNOX COUNTY DIRECTORY.

**JEWELERS AND OPTICIANS**  
 PHONOGRAPHS and RECORDS  
**4 SOUTH MAIN ST.** Citizens Phone B769

Adams Frank, 16, a6, Fre  
 Adams J E, 1, a9, p1775, Ank  
 Adams J W, 19, a110, p470, Fre  
 Adams Mary, 1, p9525, Fre 1  
 Adams W A, 6, a115, p1930, Gam  
 Adams W B, 16, a22, p1620, Mt V  
 Adamson J F, 4, p250, Mt V  
 Adrain M H, 11, a416, p1020, Dan  
 Agnew Mary, 20, Mt V  
 Agnue Murray J, 22, a90, p1005, Fre  
 Ahern J, 4, a1, p100, Mt V  
 Arrington J L, 14, p250, Uti 1  
 Aker Rebecca, 22, a50, p115, Fre  
 Albaugh Geo W, 20, a55, Mt V  
 Albert Ino, 20, a110, p200, Mt V  
 Alden Emeline B, 18, a90, p420, Cen  
 Alexander J M, 11, Gre  
 Alexander R A, 21, a70, p260, Dan  
 Algire H S, 12, p645, Fre  
 Alguire Wm B, 22, p865, Fre  
 Allen Clark, 7, p1336, How  
 Allen Clara B, 4, p210, Mt V  
 Allen David, 10, a138, p1410, Bla  
 Allen & Easterday, 13, p940, Mt V 2  
 Allen French, 5, p100, Gam 3  
 Allen George, 10, a283, p1440, Bla  
 Allen Geo, 2, a260, p1070, How 3  
 Allen Henry, 4, a163, p1390, Mt V  
 Allan James, 12, a87, p470, Fre  
 Allen Jessie, 7, p1195, How  
 Allen Phillip, 10, a104, p 500, How 3  
 Allerding Peter, 15, p128, Fre  
 Alsdorf J R, 8, a1130, p1550, Cen

Arnold Marquis J, 21, a10, Dan  
 Arnold R, 21, p375, Dan  
 Arnold Saloma A, p500, But 3  
 Arnold Zachariah, 19, a72, p480, But  
 1  
 Arrington C C, 17, a88, p350, Uti 1  
 Arrington Daniel, 17, a1, Uti  
 Arrington J H, 17, Uti  
 Arrington I L, 17, a29, p340, Uti 1  
 Arrington W J, 17, a2, p280, Uti 1  
 Arrington W T, 17, Uti 1  
 Arweller C S, 3, a53, p550, How 2  
 Arweller Harry, 3, p240, Jel  
 Arweller J D, 21, a51, p440, Dan  
 Arweller Mary A, 3, a174, p960, Dan  
 Ash Anna J, 4, a153, p1750, Mt V  
 Ash Jacob, 20, a156, p1510, Mt V  
 Ash Mariah L, 4, a153, p1270, Mt V  
 Ashburn Wm, 21, a19, p80, Buc  
 Ashburn William, 9, a40, p982, Mt V  
 Ashcraft C E, 10, a66, p1510, Bla  
 Ashcraft Clyde, 10, p960, Bla  
 Ashcraft Eliza, 5, a200, p350, Bla  
 Ashcraft Elizabeth, 2, a19, p750, Gam  
 Ashcraft Laird, 5, a52, p640, Bla  
 Ashcraft Martin, 10, a83, p680, Bla  
 Ashcraft O L, 9, a386, p906, Gam  
 Ashcraft Oliver, 5, p1380, Bla  
 Atherton Elizabeth J, 4, Mt V  
 Aungst Alpha C, 22, p360, Fre  
 Aungst & Jackson, 22, p550, Fre  
 Auten Charles, 12, p1225, Fre

**THE WILKINSON ELECTRIC CO.**  
 ELECTRICAL SUPPLIES, MACHINERY AND CONSTRUCTION PHOQRS { Mt. Vernon 94  
 Central Union 95R

# ANKENY'S The Mecca

**M. T. LEE, PROP.**  
16 W. VINE ST.

Wines, Liquors and Cigars

Alsdorf W C, 4, Mt V  
 Ames Benjamin, 22, a577, p305, Fre  
 Ammons Samuel, 3, Dan  
 Amos Joshua, 1, a16, p345, Fre 4  
 Amos J F, 12, a162, p2655, Fre  
 Amsbaugh C C, 1, a26, p215, Fre 5  
 Amsbaugh J F, 1, a5, p125, Ank  
 Amsbaugh S M, 20, Mt V  
 Anders W P, 15, p265, Fre  
 Anders Webb, 15, p355, Fre  
 Anderson L O, 8, p725, Rich  
 Anderson Thomas, 4, p1750, Mt V  
 Anderson Wm, 12, p710, Fre  
 Andre Hortence, 15, a530, p800, Aca  
 Anthony Jacob, 11, p130, Glenmont  
 Arbaugh Jno C, 3, a2, p 140, Jel  
 Armentrout Alfa, 15, p1225, Fre  
 Armstrong, Channing, 3, a300, p610,  
 How 2  
 Armstrong Hugh, 22, p465, Fre  
 Armstrong Ino, 3, a70, p370, How 2  
 Armstrong Jno A, 3, p580, Dan 1  
 Armstrong Rebecca, 8, a436, p6000,  
 Cen  
 Armstrong R J, 3, a60, p450, How 2  
 Armstrong S J, 4, a420, Mt V  
 Arnholt A F, 11, a58, p740, Dan  
 Arnholt C F, 3, p1280, Dan  
 Arnholt Eva, 3, p70, Jel  
 Arnold Annie E, 19, p390, But 1  
 Arnold B O, 3, p740, Dan  
 Arnold Effie, 19, p600, But 1  
 Arnold H L, 19, p130, But 1  
 Arnold Jas O, 19, a660, p450, But 1  
 Arnold Lockart, 19, a33, But

Auten J F, 1, p25, Fre 7  
 Auten T B, 1, a3, p30, Fre 1  
 Ayers H C, 6, a18, p360, Gam  
 Ayers Wilber, 12, a30, p250, Fre  
 Axtel James, 22, a5, p195, Fre

**B**

Babbs C R, 14, a300, p420, Mt V 4  
 Babbs Inez, 14, p1510, Mt V 4  
 Babbs Margaret, 13, p 5285, Ban  
 Baile Deborah, a10, p215, Fre  
 Bailer Wm J, 11, p430, Dan  
 Bailey E N, 9, p117, How  
 Bailey Laura C, 11, a17, p110, Gre  
 Bailey S H & Hilliar G W, 11, p359,  
 Gre  
 Bailey T F, 21, a2, p420, Dan  
 Bailey Wm, 21, p1280, Gann  
 Bailey W H, 9, a38, p622, How  
 Baily Albert, 14, a21, p150, Homer  
 Baily Jacob, 10, a205, p1800, Bla  
 Bainter Mary E, 4, a1030, p290, Mt V  
 Baird B F, 5, a220, p780, Mar  
 Baird French, 13, a80, p330, Mt V 7  
 Baird Jesse, 10, a5, p250, Bla  
 Baird J W, 5, a40, p360, Mar  
 Baker A A, 21, p540, Wintergreen  
 Baker Chas, 16, a50, p370, Dem  
 Baker Emma F, 2, a43, p250, How 3  
 Baker Frank, 6, a81, p400, Gam  
 Baker F L, 7, p 75, How  
 Baker Jacob, 21, a140, p935, Mil  
 Baker J H, 4, Mt V  
 Baker Meshach, 21, a107, p1540, Dan

Office and Stock Room  
 ELECTRIC  
 LIGHT STATION  
 MT. VERNON, O.  
 W. B. WILKINSON, Mgr.

## Wm. Welsh, Reliable Insurance

of all kinds. Farm and Tornado  
 Insurance a specialty. REAL  
 ESTATE - MONEY TO LOAN.  
 (Wm. Welsh and J. A. Schaeffer.) Tels.: Citizens—Office 255, Res. 326, Bell 214R.  
 OFFICE 2 and 4 BANNING BLDG., Over F. & M. Natl. Bank, Mt. Vernon, O. P. O. Box 261



# WALL PAPER LARGEST STOCK LOWEST PRICES ARTISTIC PATTERNS **ARNOLD'S**

FRENCH'S KNOX COUNTY DIRECTORY.

331

THE BIGGEST AND BEST COMPANIES IN THE CITY

112-1-2 SOUTH MAIN STREET

**H. S. CAMPBELL & CO. Real Estate**  
LOANS and INSURANCE

Baker M S, 4, a350, Mt V  
Baker O P, 11, a207, p720, Gre  
Baker Ralph, 8, Cent  
Baker R C, 21, p110, Buc  
Baker Sam, 19, a74, p1190, But 1  
Baker Sylvester, 16, a79, p1061, Mt V 1  
Baker Wm, 8, a3, Cen  
Baldner George, 11, a100, p440, Gre  
Baldwin Clara, 4, a133, p2450, Mt V  
Baldwin L C, 13, a50, p440, Mt V 2  
Ball Andrew J, 15, a175, Mt V  
Ball Fred C, 15, a10, Mt V  
Ball Judson, 15, p 1573, Mt V  
Ball Mary, 15, p 23300, Mt V  
Ball Nellie S, 15, p510, Fre  
Balliett John, 20, p80, Mt V  
Balo Joseph, 8, p830, Centerburg  
Banbury A L, 11, a104, p1230, Dan  
Banbury C C, 21, a13, p190, Dan  
Banbury C F, 21, a90, p820, Dan  
Banbury C F, 11, a120, p280, Dan  
Banbury C V, 11, a1, p500, Gre  
Banbury J R, 21, a190, p690, Dan  
Banbury Wm, 21, a55, p335, Dan  
Barber Burr, 22, a125, Fre  
Barber C M, 20, a50, p240, Mt V  
Barber Emma, 8, Rich  
Barber F P, 20, a80, Mt V  
Barcus John H, 5, p240, Mar  
Barker C W, 14, p290, Hunt  
Barker & Durbin, 7, p216, How  
Barker Emma J, 16, p1800, Mt V 1

Barton A M, 13, a25, p 1780, Mt V 2  
Barton Chas P, 1, a30, Fre  
Barton Emma, 1, a8, p115, Fre 7  
Barton John F, 15, p711, Fre  
Barton Monroe, 22, p760, Mt V  
Barton R B, 19, a23, p135, Fre 1  
Bash J M, 4, Mt V  
Bateman John S, 6, p140, Gam  
Bateman L L & K K, 12, a85, p1625, Fre  
Bateman Nora, 12, a85, p1500, Fre  
Bauer C, 19, a120, p400, But 1  
Baughner Wm, 21, p225, Dan  
Baughman Albert, 15, p2015, Fre  
Baughman A C, 14, p130, Mt V 4  
Baughman C C, 14, a140, p750, Mt V 4  
Baughman Dan, 15, p255, Mt V  
Baughman John, 4, a30, p50, Mt V  
Baughman J W, 10, a70, p280, Bla  
Baughman Sarah A, 3, p170, Jel  
Baxter C C, 14, a80, p480, Mt V 4  
Baxter D C, 14, a53, p670, Mt V 4  
Baxter Ellen, 21, a102, Buc  
Baxter H M, 14, p4560, Mt V 4  
Baxter John, 14, a212, p1050, Mt V 4  
Baxter Lorancy, 14, p3280, Mt V 4  
Beabout J S, 14, p850, Mt V 4  
Beach Charlie, 10, a72, p790, Bla  
Beach C V, 4, p210, Mt V  
Beach Ella, 9, p2020, How  
Beach Elmer, 9, a119, p1680, How  
Beach Milo, 7, p450, How

## Meyer, Lindorf & Trigg Carpets DEPARTMENT STORE

Barker L A, 19, p1900, But 1  
Barker Lucien, 4, p160, Mt V  
Barker R G & Bro, 21, p1300, Dan  
Barber Tho, 4, p50, Mt V  
Barker Thomas, 8, p130, Cent  
Barker W S, 2, a650, p650, How 1  
Barnes B L, 8, p 480, Centerburg  
Barnes Calvin, 3, a10, How  
Barnes Cassius, 8, a100, Cent  
Barnes G W, 8, a130, p500, Cent  
Barnes Jay, 8, p770, Cent  
Barnes Leroy E, 3, a4, Dem  
Barnes W A, 21, p265, Bri  
Barnhart Mrs C W, 14, p120, Mt V 4  
Barnhart J A, 14, a85, p2400, Mt V 4  
Barnhart S A D, 17, p1670, Utl  
Barr Arthur, 8, p510, Centerburg  
Barr J A, 8, p 1305, Centerburg  
Barr Martha, 15, a180, p600, Fre  
Bartlett Abram, 21, p360, Dan  
Bartlett Anna E, a97, Mt V  
Bartlett E H, 15, a82, p625, Mt V  
Bartlett Geo, 16, a41, Mt V  
Bartlett G H, 22, a8950, Fre  
Bartlett Guy, 22, p3405, Fre  
Bartlett Henry, 16, a90, p2800, Mt V 1  
Bartlett & Johnson, 22, p1800, Fre  
Bartlett Rosa M, 16, a23, p260, Mt V 1  
Bartlett T Ds, 16, p330, Mt V 5  
Bartlett Wm, 16, a77, Mt V  
Barton Aaron, 13, a100, p6000, Mt V 2  
Barton Aaron, 15, a60, Mt V

Beach William, 8, a8280, Cent  
Beal Alex, 2, a8540, Buc 1  
Beal A R, 19, p110, But 1  
Beal B F, 19, a67, p1515, But 3  
Beal C A, a232, p1230, Bel 5  
Beal C P, 2, a80, p400, How 1  
Beal Daniel, 1, p3500, Ank  
Beal E E, 1, a73, p435, But 3  
Beal Geo, 2, a85, p260, How 1  
Beal Geo, 12, a9, p500, Fre  
Beal H R, 19, a120, p95, But  
Beal Joseph, 2, a320, p320, How  
Beal J R, 1, a430, p140, Ank  
Beal Mary M, 2, a90, p590, How 1  
Beal Palmer, 2, a65, p240, How 3  
Beal Theresa, 2, a45, p60, How 1  
Beam Charles, 3, a50, p290, How 2  
Beam Chris, 11, a80, Gre  
Beam Edith, 11, p500, Gre  
Beam J G, 19, a80, p930, But 1  
Beam J W, 3, p750, How 2  
Beam Sarah J, 11, p130, Gre  
Beam W F, 19, a30, p925, But 1  
Bearnes C C, 8, p1230, Centerburg  
Beaty A J, 2, a137, p240, Walhonding  
Beatty Joseph, 10, a52, p450, Bla  
Beatty J F, 11, p360, Gre  
Beatty T L, 5, p 150, Mar  
Beatty W D, 5, p230, Mar  
Bebout, Ann & Elizabeth, 5, p380, Uti  
Bebout A J, 2, a41, Gam  
Bebout Ben R, 9, a226, p345, Gam  
Bebout Charles, 18, p150, Uti  
Bebout Charles M, 9, p626, Gam

CHAPELEAR & CO., OFFICIAL UNDERTAKERS

**Harrison Burial Association**

4 North Main Street  
Both Phones

**DR. E. C. BEGGS DENTIST**  
Crown & Bridge Work  
COLUMBIA BLDG., N. E. Cor. PUBLIC SQ. AND HIGH ST.

# Bogardus & Co.

PAINTS, OILS AND  
VARNISHES, WHITE  
AND RED LEAD

PHONE 180

332

FRENCH'S KNOX COUNTY DIRECTORY.

BELL PHONE 196R

CITIZENS PHONE 286B

Bebout Craig, 5, p1000, Mar  
Bebout C V, 6, p560, Gam  
Bebout Elizabeth, 20, p250, Mt V  
Bebout Ellen, 5, p885, Mar  
Bebout Emily, 5, a25, p1500, Mar  
Bebout Esther, 5, a45, Mar  
Bebout H J, 4, p50, Mt V  
Bebout J R, 9, a70, p480, How  
Bebout J W, 20, a44, p580, Mt V  
Bebout Robert H Sr, 20, a 52, Mt V  
Bebout R H, 6, a\$1980, p00, Gam  
Bebout Russell R, 9, a55, p415, Gam  
Bebout T E, 9, a76, p788, Gam  
Bebout Virgil, 5, p820, Uti 2  
Bebout W G, 5, a47, p580, Mar  
Bebout W J, 5, a31, p370, Mar  
Bebout Willis P, 9, a100, p580, Gam  
Bechtel Andrew, 1, a210, p955, Fre 5  
Bechtel Dora, 1, p1000, Fre 1  
Bechtel Jackson, 1, a154, p1235, Bel 5  
Bechtel Joe N, 19, a103, p1070, Fre 1  
Bechtel I H, 19, a48, p200, But 1  
Bechtel L F, 1, p495, Fre 5  
Bechtel Minnie, 1, p650, Fre 5  
Bechtel Margaret, 20, p40, Mt V  
Bechtel Simon, 1, a215, p3300, Fre 1  
Beck Frank, 6, a1, p110, Gam  
Beck Melvil T, 22, p350, Fre  
Beck S V, 11, p330, Gre  
Beck S V, 11, a160, p400, Gre  
Beckholt Amos L, 5, a8280, Hunt  
Beckholt Wm, 20, a40, p210, Mt V  
Beckley C W, 15, p570, Mt V

Bell H C, 17, a167, p1780, Uti 1  
Bell I A, 17, a120, p520, Uti 1  
Bell I W, 17, a224, p4575, Mt V  
Bell Jas, 5, a8500, p875, Uti 2  
Bell James A, 5, p10120, Mar  
Bell J A, 13, p108, Mt V 7  
Bell James & M A Clutter, 5, p800, Uti 2  
Bell Jas, 17, a74, Uti  
Bell J E, 8, a287, p2100, Rich  
Bell L M, 8, p440, Cen  
Bell M A, 5, a60, p1750, Bla  
Bell Mary A, 20, a148, p400, Mt V  
Bell Mary A, 8, p1000, Rich  
Bell Mary A, 17, a50, Uti  
Bell Phebe J, 20, a149, p690, Uti  
Bell R G, 13, a228, p500, Mt V 6  
Bell Rachel, 17, p500, Uti 1  
Bell Rex L, 17, a160, p835, Uti 1  
Bell Robinson, 17, a84, Uti  
Bell S C, 17, a85, p1165, Uti 1  
Bell Sarah E, 5, a162, p10600, Mar  
Bell Steven, 4, Mt V  
Bell Wm, 13, p850, Mt V 7  
Bell W E, 17, a193, p4735, Uti 1  
Belt Jeremiah, 19, a211, p755, But 1  
Belt J G, 16, p320, Mt V 5  
Beltz Wm, 21, a40, How  
Bender Wm, 10, p250, Bla  
Benedict Loraine, 6, p500, Gam  
Bennett C J, 15, p865, Mt V  
Bennett G W, 16, a83, p1000, Gam 3  
Bennett Thos, 16, a100, p800, Gam 3

## McNABB'S GROCERY

Both  
Phones 77

Best Grade Groceries,  
Choicest Fruits,  
FRESH VEGETABLES

Beckley Edgar, 2, a880, p80, Gam 1  
Beckley Edgar, 10, p500, Bla  
Beckley Elizabeth, 10, p270, Bla  
Beckley G W, 2, a8210, p210, Gam 1  
Beckley William, 10, p240, Bla  
Bedell S W, 16, p840, Mt V 1  
Bedell Warren, 13, a68, p1065, Mt V 2  
Beeman C F, 3, a30 p760, Dan 1  
Beeman C J, 29, p120, Mt V  
Beeman Malinda, 19, a2, Dan  
Beeman William, 20, Mt V  
Beeny C E, 22, a1, p90, Mt V  
Beeny H J, 18, a87, p2390, Mt V  
Beeny Henry J, 13, a20, Mt V  
Beeny Luster, 5, a79, p790, Uti 2  
Beeny W C, 18, a72, Mt V  
Beeny Margaret S, 18, p200, Mt V  
Beers A D, 22, a98, p510, Fre  
Beers Ino A, 4, a10, Mt V  
Beever A F, 14, p530, Mt V 4  
Beever George, 14, a66, p610, Mt V 4  
Beever Wm Jr, 14, a226, p280, Homer  
Behler T G, 12, p200, Fre  
Behmower A M, 14, p840, Mt V 4  
Behmower Peter, 14, p420, Mt V 4  
Behmower S P, 4, a3, p1130, Mt V  
Bell A C, 13, p465, Mt V 7  
Bell Chas S & Annie L, 20, p1880, Uti  
Bell Dora, 13, p98, Mt V 7  
Bell Edward, 17, a383, Mt V  
Bell E V, 17, p530, Uti 1  
Bell G W, 13, a35, p800, Mt V 6  
Bell Harrison, 17, a299, p1970, Uti 1  
Bell Harry, 8, a8570, Cen

Benson Sarah, 6, p0800, Gam  
Benson Sarah Ann, 16, a20, Mt V  
Benton T K, 13, p460, Mt V 7  
Bentz Jacob, 17, a46, Uti  
Bergar Calvin, 17, Uti 1  
Berger Clyde, 5, p290, Mar  
Berger Iva, 14, p425, Uti 1  
Berger J C, 20, a15, Hunt  
Berger Wm, 5, p770, Mar  
Bermont Betta, 22, a8600, p200, Fre  
Bermont Chas, 22, p1000, Fre  
Bernett Helen, 22, p200, Fre  
Berry A J, 22, p880, Mt V  
Berry Bros Livery, 7, p600, How  
Berry C E, 7, a48, p1025, How  
Berry Charles, 7, a8610, p236, How  
Berry H L, 19, p385, Fre 1  
Berry John Sr, 7, a321, p640, How  
Berry J L & C S, 7, p550, How  
Berry J M, 7, a210, p2787, How  
Berry J T, 7, a154, How  
Berry Thos, 7, a230, How  
Best I T, 8, a160, p525, Cen  
Best Madge H, 8, a8320, Cen  
Best Sylvester, 8, a850, p230, Cen  
Bever Salena, 4, p460, Mt V  
Bevington B J, 19, p640, Mt V 5  
Bevington L J, 16, p470, Mt V 5  
Bexton M B, 13, Mt V  
Bigbee A L, 22, a162, p290, Fre  
Biggs Chas E, 9, a40, p457, Gam  
Biggs C H, 21, a160, p530, Dan  
Biggs E H, 9, a75, p540, Gam  
Biggs Geo, 20, p250, Mt V

THE NATIONAL CASH REGISTER CO. OFFICE: STAUFFER BLK., MT. VERNON, OHIO  
Any one desiring a New National Cash Register, a Second-Hand one, or needing Repairs or any Supplies, Call by Phone or Address Box 231  
OFFICE OPEN EVERY SATURDAY ALL DAY

## ED. DEVER

SELLS REXALL REMEDIES

B. E. SALISBURY

BUGGIES, PHAETONS  
SURREYS AND RUNABOUTS  
SPRING WAGONS and FARM MACHINERY of All Kinds

Everything for the Housekeeper  
COR. MAIN AND GAMBIER  
Woolson's Racket Store

A. B. STEVENS  
STAPLE AND FANCY  
GROCERIES  
214 WEST  
HIGH ST.  
Both Phones

Biggs Harrod, 9, a160, p123, Gam  
 Biggs H C, 11, p375, Dan  
 Biggs James, 6, p830, Gam  
 Biggs Leon W, 6, a57, Gam  
 Biggs Marvin, 9, a82, p1108, Gam  
 Biggs May T, 2, a8890, p890, How 1  
 Biggs S W, 6, p710, Gam  
 Billman E M, 10, a80, p580, Bla  
 Bird Abbot, 13, p235, Mt V 7  
 Bird Emma M, 13, a97, p268, Mt V 7  
 Bird Geo M, 8, p1405, Cen  
 Bird Geo W, 8, a2690, p1270, Cen  
 Bird John H, 13, a94, p290, Mt V 7  
 Bird Marvin, 13, a10, p40, Mt V 7  
 Bird Mary, 13, Mt L  
 Bird Orley A, 18, p470, Cen  
 Bird O M, 14, p250, Ban  
 Bisel Geo, 12, a3120  
 Bishop Allen S, 18, p470, Mt L  
 Bishop Alonzo, 18, a65, p320, Mt L  
 Bishop B C, a75, p740, Mt V  
 Bishop Burton, 18, a6, Cen  
 Bishop C H, 8, a2790, p250, Cen  
 Bishop C H & B A, 18, p3950, Cen  
 Bishop Clark, 14, p140, Mt V 4  
 Bishop Fred C, 8, p1750, Cen  
 Bishop Jehu, 18, p1350, Mt L  
 Bishop Melvin O, 13, a10, Mt L  
 Bishop Orin, 17, a108, p3380, Uti 1  
 Bishop Robert B, 18, a59, p580, Cen  
 Bishop & Smith, 8, p700, Cen  
 Bishop Wm, 18, a239, Mt L  
 Bishop W J, 18, a71, p650, Mt L

Blount Editha, 5, a80, p080, Bla  
 Blubaugh Basil, 21, p165, Dan  
 Blubaugh C A, 21, a95, p400, Dan  
 Blubaugh Gus, 11, p630, Dan  
 Blubaugh Jos F, 21, p100, Dan  
 Blubaugh Jos F, 11, a210, p410, Dan  
 Blubaugh Laurie, 7, p109, Dan  
 Blubaugh Leo, 4, a8, p190, Mt V  
 Blubaugh Lignori, 20, a1, p880, Mt V  
 Blubaugh Raymond, 3, p170, How 2  
 Blubaugh Rena G, 11, a60, p400, Dan  
 Blubaugh Stephen, 21, a21, p10525, Dan  
 Blubaugh Stephen, 7, p113, How  
 Blubaugh S L, 21, p390, Dan  
 Blubaugh Thomas, 11, p340, Gre  
 Blubaugh W H, 21, p235, Dan  
 Blubaugh Y R, 22, p445, Fre  
 Blue A S, 6, p260, Gam  
 Blue Elmer, 10, a77, p000, Bla  
 Blue C S V, 10, p450, Bla  
 Blue James, 2, a8260, p260, How 3  
 Blue Leroy, 7, a82000, p382, Mt V  
 Blue & Patterson, 13, p615, Mt V 2  
 Blue Uriah, 10, a148, p190, Bla  
 Blue W A, 10, a231, p310, Bla  
 Blue Wilber, 7, a121, p521, How  
 Blue W O, 10, p310, Bla  
 Blunt Malinda, 10, a106, p190, Bla  
 Blystone D K, 5, a11, p230, Bla  
 Blystone & McPeck, 10, p290, Bla  
 Body Harry, 7, p344, Dan  
 Body W R, 11, a81560, p610, Dan  
 Boggs Coleman, 5, a8, p640, Bla

## BRADFIELD & DAVIS RESTAURANT and LUNCH ROOM

1st Nat'l Bank Bld.  
3 EAST VINE ST.

Bishop W M, 18, p1380, Mt L  
 Black A G, 11, a80, p560, Dan  
 Black Earl B, 4, p550, Mt V  
 Black Lyman, 21, a98, p880, Dan  
 Black Moffit, 21, a51, p210, Dan  
 Black Nancy J, 19, p650, Dem  
 Black W, 17, p470, Uti 1  
 Black Thurman, 15, a34, p155, Mt V  
 Blackburn Chas, 5, p860, Mar  
 Blackburn Cathilda, 5, p150, Mar  
 Blackburn C W, 5, a25, Gam  
 Blackburn Harry, 5, p150, Mar  
 Blackburn, Hevada, 5, p190, Mar  
 Blackburn Jacob E, 12, a52, Fre  
 Blackburn Jno F, 4, p580, Mt V  
 Blackburn Lovina, 15, p933, Fre  
 Blackburn M K, 12, a60, p290, Fre  
 Blackburn Smith, 12, p2200, Fre  
 Blackburn Wilbur, 15, a105, Fre  
 Blackford W E, 15, a8, p870, Fre  
 Blackledge L B, 22, a830, p15, Fre  
 Blair Clifford, 16, a2, p200, Mt V 1  
 Blair C S, 4, a150, p080, Mt V  
 Blair W R, 12, a23, p1055, Fre  
 Blake Miss A E, 6, p2110, Gam  
 Blake E F, 7, a3960  
 Blakely Geo, 3, a52, Jel  
 Blakely & Mishey, 3, p740, Jel  
 Blakely R E, 16, p00, Mt V 5  
 Blakely Rebecca, 16, a12, Mt V  
 Blakely T Josephine, 3, a3380, Jel  
 Blinn Jas, 22, p190, Fre  
 Blinn R S, 13, a129, p190, Mt V  
 Bloucher Chas, 4, Mt V

Boggs Grant, 22, p2150, Fre  
 Boil W N, 16, p40, Mt V 1  
 Bolling Elizah, 7, p400, Mt V  
 Bollinger Harley, 1, p180, Fre 5  
 Bolter R D, 15, p230, Aca  
 Boltinghouse C M, 16, p450, Mt V  
 Bone F E, 12, a65, p2070, Fre  
 Bone J H, 20, p790, Mt V  
 Bone Moses C, 14, a273, Uti  
 Boner F G, 12, a53, p1990, Fre  
 Boner P F, 22, a80, p470, Fre  
 Boner Lucy Ann, 22, a8250, Fre  
 Boner M A, 15, a192, Mt V  
 Boner P J, 4, a8250, p1000, Mt V  
 Boner Weller, 22, a133, p1070, Fre  
 Bookman C H, 11, p260, Gre  
 Bookman Geo, 11, a88, p330, Dan  
 Boon C F, 22, a141, Fre  
 Boon C H & L, 22, p780, Fre  
 Boon Charles V, 22, p3000, Fre  
 Boon Lenniel, 22, p4115, Fre  
 Booth P M, 12, a80, p100, Fre  
 Booze Etta, 20, a55, p890, Mt V  
 Booze W H, 12, a157, p1170, Fre  
 Borden Agnes, 8, a3300, p500, Cen  
 Bordin W W, 22, p400, Fre  
 Bostwick H C, 14, a42, New  
 Bothfield W L, 18, a163, p1370, Cen  
 Bouton Monroe, 22, a33, Mt V  
 Bowe M C, 14, p2520, Uti 1  
 Bowers C L, 8, a8790, p1080, Cen  
 Bowman Bell R, 3, a8440, Jel  
 Bowman David, 5, a8440, p190, Mar  
 Bowman James, 5, p1980, Mar

### A Pointer! ☞ WARNER MILLER'S For WINES and LIQUORS

for FAMILY and MEDICINAL USE  
224 SOUTH MAIN STREET

# LOREY'S DRUG STORE

Sign of the "OWL CLOCK" 115 South Main St. BOTH PHONES

334

FRENCH'S KNOX COUNTY DIRECTORY.

N. W. Cor. Public Square and West High St., Mt. Vernon, Ohio. New Phone 426

Bowman Wm, 5, a65, p800, Uti 2  
 Boyd Anna M, 22, p800, Fre  
 Boyd Emma, 10, a71, p510, Bla  
 Boyd Geo C, 10, a85, Mt V  
 Boyd Isabel, 5, a\$210, p1000, Mar  
 Boyd Julia A, 8, a45, Cen  
 Boyd J W, 15, a5, p265, Mt V  
 Boyd Robert, 5, p800, Bla  
 Boyd W A, 4, Mt V  
 Boyle Elias, 4, p40, Mt V  
 Boyle W N, 16, a8, Mt V  
 Braddock C W, 16, a68, p380, Mt V 5  
 Braddock Jno D, 15, a125, Fre  
 Braddock J N, 15, p5482, Fre  
 Braddock L S, 4, a210, p1360, Mt V  
 Braddock Nellie, 15, p2500, Fre  
 Braddock R M, 15, a105, p3342, Fre  
 Braddock T J, 19, p1095, Fre 1  
 Braddock T W, 15, a81, p1713, Mt V  
 Bradfield C R, 4, p300, Mt V  
 Bradfield L S, 13, p5000, Mt L  
 Bradfield Sarah M, 4, a70, Dan  
 Bradfield W V, 13, p130, Mt L  
 Bradrick Clark, 22, p1770, Fre  
 Bradrick Wilson, 22, p800, Fre  
 Bragey Nicholas, 4, a1, p130, Mt V  
 Brezill Henry, 18, a8, Cen  
 Breece Adam G, 20, a332, Mt V  
 Breece Cassie, 20, p2360, Mt V  
 Breece James, 5, a\$340, p1460, Mar  
 Breece J S, 20, p1520, Mt V  
 Breece Leander, 20, a7, Mt V  
 Breece Newton, 20, a42, p310, Mt V  
 Brickler Alex, 6, p440, Gam

Brown C T, 20, a73, p310, Mt V  
 Brown Edwards, 13, a70, p440, Mt V 7  
 Brown Elmer, 4, Mt V  
 Brown E J, 20, a60, p330, Mt V  
 Brown E M, 13, a63, p155, Mt V 2  
 Brown E R, 8, p25, Cen  
 Brown Geo H, 20, p70, Mt V  
 Brown Henry, 11, a20, p110, Bri  
 Brown Hugh, 13, p235, Mt V 7  
 Brown J C, 6, p330, Gam  
 Brown J F, 1, p855, Fre 1  
 Brown James, 22, p350, Fre  
 Brown J M, 17, a3, p250, Mt V 3  
 Brown John, 22, a188, p945, Fre  
 Brown J S, 17, a261, p340, Mt V 3  
 Brown Mary A, 20, p1800, Mt V  
 Brown M C, 1 2, p1430, Fre  
 Brown T D, 1, p350, Ank  
 Brown Thos J, 13, a175, Fre  
 Brown W H, 13, a294, p510, Mt V 7  
 Brown T D, a25, Ank  
 Brubaker & Clawson, 1, p875, Fre 7  
 Brubaker J I, 1, p390, Ank  
 Burbaker L M, 1, a19, p415, Ank  
 Brubaker Melie, 1, p600, Ank  
 Brubaker W H, 1, p1040, Fre 7  
 Bruss Simon J, 11, p440, Gre  
 Bryan Elmira, 5, a\$430, p300, Mar  
 Bryans J D, 13, p1080, Mt V 7  
 Bryans T B, 19, a134, p660, Fre 7  
 Bryant Geo, 7, a10, How  
 Bryant Mitchell, 22, a199, p7400, Fre  
 Bryant Samuel, 22, p1220, Fre  
 Bryant Wm Burr, 22, a114, p1965, Mt V

## F. G. MARDIS PIANOS

Citizen Phone 511B, Bell 113R  
 South Side PUBLIC SQUARE

Brickler Amanda, 4, a\$300, Cen  
 Bricker Cinderilla, 8, a210, p460, Cen  
 Bricker C, 13, a161, p530, Mt V  
 Bricker Daisy, 13, p200, Mt V 7  
 Bricker Della, 4, Mt V  
 Bricker Eva M, 22, a100, p435, Mt V  
 Bricker F M, 13, p90, Mt V 2  
 Bricker J F, 17, a247, p2380, Uti 1  
 Bricker Jerome, 13, a83, p305, Mt V 7  
 Bricker Lewis, 4, Mt V  
 Bricker Samuel, 13, a31, p200, Mt L  
 Bricker W H, 13, p300, Aca  
 Brickler John P, 21, p105, Buc  
 Brigade Joe, 4, Mt V  
 Britton Legrand, 7, a96, p210, Gam  
 Brock Thos S, 16, p470, Mt V 5  
 Brokaw Caroline, 15, p327, Fre  
 Brokaw Thomas, 22, Fre  
 Brokaw William, 8, Cen  
 Brokaw W H, 8, a\$1850, p700, Cen  
 Brooks Ada, 16, a40, p160, Mt V 1  
 Brooks G A, 4, p440, Mt V  
 Broomback D M, 22, p2680, Fre  
 Brophy Bruce, 20, Mt V  
 Bross Christian, 21, a160, p100, Dan  
 Bross Geo, 21, p620, Dan  
 Bross Philip J, 3, a83, p480, How 2  
 Bross Simon J, 11, a129, Dan  
 Brown Alva, 14, a114, Cen  
 Brown & Bricker, 6, p410, Gam  
 Brown C A, 1, a77, p355, Fre 5  
 Brown Charles F, 13, p170, Mt V 7  
 Brown C G, 6, p1490, Gam

Buchanan Alex, 7, a125, p675, How  
 Bucher Geo, 16, p210, Dem  
 Bucher Jeanette, 4, Mt V  
 Buckingham Anna, 17, a112, p710, Mt V  
 Buckmaster O C, 22, p290, Fre  
 Bucy J S, 10, p520, Bla  
 Bucy Silas, 10, a155, p760, Bla  
 Bucy William, 10, p200, Bla  
 Bufner Philip, 4, Mt V  
 Bulver David, 1, p480, Fre 7  
 Bumpus F S, 10, p340, Bla  
 Runnell P H, 20, p3005, Mt V  
 Bunson James, 22, p610, Fre  
 Burch Earl, 10, p710, Bla  
 Burch Harry, 10, a169, p700, Bla  
 Burch Lucy, 16, Bla  
 Burger L S, 19, a137, p500, But 1  
 Burger W A, 19, a23, p200, But 1  
 Burgess L H, 18, p880, Mt V  
 Burgess W B, 14, p550, Mt V 4  
 Burgholder Morgan, 13, p165, Mt L  
 Burgoon Mary J, 18, a50, p1190, Uti  
 Burk E W, 4, p1480, Mt V  
 Burk J H, 13, a129, p350, Mt V  
 Burke Fay, 15, p1020, Mt V  
 Burke Pharoah, 15, a4, Mt V  
 Burkett Dora, 8, p230, Cen  
 Burkett John, 7, a25, p215, How  
 Burkholder Dan, 12, p680, Fre  
 Burkholder George, 12, p430, Fre  
 Burkholder John, 5, a47, p1180, Mar  
 Burkholder J W, 9, a1, p415, Gam  
 Burkholder T V, 5, p530, Mar

315 SOUTH MAIN STREET  
 VERMONT MONUMENT CO.  
 MT. VERNON, OHIO  
 GRANITE  
 Wholesalers and Retailers  
 OF ALL KINDS

The COTTAGE RESTAURANT  
 A boy may love a girl, that is his business;  
 A girl may love a boy, that is her business;  
 If they get married, that is their business;  
 If they get hungry, that is our business.

## Stauffer SUITS MADE TO ORDER

2 NORTH MAIN ST. TRUNKS and HAND LUGGAGE

**SECOR & TINKEY, Bakers, Grocers and Feed**  
Both Phones. 12 E. GAMBIER ST., MT. VERNON, O. Prompt Delivery. See us when you want to Buy or Sell anything in our line.

Burkleow John, 11, p70, Bri  
 Burnett T M, 19, a8, p770, Fre 1  
 Burrer J E, 8, p400, Cen  
 Burris Geo, 16, a132, p5410, How  
 Burris L H, 21, Dan  
 Burris & Shaw, 21, p1840, Dan  
 Burson C S, 12, a45, p885, Fre  
 Burson E L, 19, p815, Dem  
 Burson James Jr, 15, a2, p310, Mt V  
 Burt Andrew, 8, Cen  
 Burnett Delia, 9, p2400, How  
 Burnett Martin, 9, a56, p806, Gam  
 Buseburg Delano, 2, a8240, p240, How 3  
 Bushfield John, 15, p855, Mt V  
 Butcher S R, 14, a136, p780, Mt V 4  
 Butcher W C, 14, p410, Uti 2  
 Butler Albert, 17, Uti  
 Butler John E, 13, a8250, Mt L  
 Butler Wm A, 11, a102, p429, Gre  
 Butler Wm R, 21, a108, p620, Buc  
 Butt John, 8, Rich  
 Butt Thomas M, 8, a8200, Rich  
 Buttles J C Mrs, 6, p6210, Gam  
 Butts Giles, 3, p680, Dan  
 Butts M, 11, p290, Dan  
 Buxton Francis A, 14, a700, Mt V 4  
 Buxton W T, 18, a81, p740, Uti  
 Buzenbourg C L, 9, p262, Mt V

### C

Cain M E, 3, p200, How 2  
 Cain Wm, 19, p190, Dem

Carson Jas, 19, a163, p380, Fre 7  
 Carson Jas, 1, a36, p950, Fre 7  
 Carson W C, 22, a43, p825, Mt V  
 Carter Jno, 7, p389, How  
 Carter Jno B, 9, p332, How  
 Carter Louisa, 7, a7, p150, How  
 Carver Anna E, 18, a8220, p300, Cen  
 Carver Dallas, 18, a61, p380, Cen  
 Carver L B, 18, p820, Cen  
 Casey Henrietta, 4, p300, Mt V  
 Cassell Arthur, 15, p3430, Mt V  
 Cassell Mrs Eva, 15, p2400, Mt V  
 Cassell H E, 22, a81560, p600, Fre  
 Cassell Mary N, 15, p860, Mt V  
 Cassell O L, 13, a16, p135, Ban  
 Cassil Harry, 1, p75, Fre  
 Cassil J A, 7, a149, p930, How  
 Casteel Orho, 6, p220, Gam  
 Caywood Leander, 12, a111, p2805, Fre  
 Chadwick D E, 18, a49, p670, Mt V  
 Chalfant E W, 15, p621, Fre  
 Chambers Maggie C, 14, a95, p890, Mt V 4  
 Chambers Mary L, 14, a54, p2610, Mt V 4  
 Chambers N A, 14, p1200, Mt V 4  
 Chambers Nancy, 19, a75, p200, Fre 7  
 Chambers Robt H, 19, a81, p525, Fre 7  
 Chambers R W, 14, a2, p740, Mt V 4  
 Chambers W D, 14, a91, p2000, Mt V 4  
 Chance Belle, 9, p300, Gam  
 Chapman A, 18, p240, Mt V  
 Charlton Thos, 4, a8270, p80, Mt V  
 Chase C F, 13, p270, Mt V 2

## Meyer, Lindorf & Trigg

### DEPARTMENT STORE

**Dry Goods**

Callahan J W, 18, a806, p814, Cen  
 Campbell A R, 2, a72, p280, How 1  
 Campbell C E, 17, a149, p150, Uti 1  
 Campbell D P, 17, a600, p8010, Uti  
 Campbell Eliza A, 17, p3500, Uti  
 Campbell E J, 17, p3185, Mt V  
 Campbell J B, 21, a272, p350, Mil  
 Campbell Scott, 2, a109, p380, How 1  
 Campbell S J, 12, p125, Fre  
 Campbell Wm, 14, p125, Fre  
 Cantleberry Prudence, 13, a59, p30, Mt V 7  
 Carey Charles, 13, a91, p2410, Ban  
 Carey Eveline, 13, p830, Mt V 7  
 Carey Fred W, 13, p800, Mt V 6  
 Carey Henry Y, 13, p765, Mt V 7  
 Carey Mrs James, 13, a37, p125, Mt V 7  
 Carey Sarah, 13, a137, p4500, Ban  
 Carlisle Adelia M, 6, a6610, p80, Gam  
 Carlisle J H, 1, Fre  
 Carlisle Wm M, 16, a204, p720, Gam 3  
 Carpenter Austin, 20, p140, Mt V  
 Carpenter C E, 2, a29, p120, How 1  
 Carpenter F M, 2, a20, p1100, How 3  
 Carpenter Jacob Sr, 2, a101, p90, How 3  
 Carpenter Jacob Jr, 2, a890, p440, How 1  
 Carpenter Jennings, 5, a5, p80, Mar  
 Carpenter Martha, 20, a80, p570, Mt V  
 Carpenter W J, 2, a8150, p150, How 1  
 Carpenter W N, 20, p140, Mt V  
 Carr A M, 22, p75, Fre

Chase Mary, 6, p2000, Gam  
 Childs J C, 18, p400, Mt V  
 Chipper Ebo, 4, p400, Mt V  
 Chisman Arthur, 14, a3, p740, Mt V 4  
 Chisman B H, 8, a144, p2025, Cen  
 Chisman George, 8, p 695, Cen  
 Chisman Harvey C, 18, a161, p980, Cen  
 Chisman J F, 18, a50, p440, Cen  
 Chisman O D, 18, a120, p1100, Cen  
 Chisman Ruben, 14, a191, p930, Mt V 4  
 Chisman Walter, 14, a77, p520, Mt V 4  
 Chisman W A, 18, a80, p780, Uti  
 Chloe Wesley, 5, p120, Mar  
 Chubb Lewis, 11, a82, p850, Dan  
 Church Anna, 21, p280, Gam  
 Church Wm, 21, Dan  
 Clark Albert, 16, a35, p170, Mt V 1  
 Clark Allen, 10, a320, p710, Bla  
 Clark Amos, 11, a302, p830, Gre  
 Clark C H, 13, a58, p90, Mt V  
 Clark Chas H, 4, a2, p80, Mt V  
 Clark C L, 2, a8550, p550, New  
 Clark H W, 11, p610, Gre  
 Clark Isaac, 4, p200, Mt V  
 Clark James, 15, a90, p875, Fre  
 Clark James, 21, Gam  
 Clark Thos, 16, p840, Mt V 1  
 Clem S L, 18, p660, Cen  
 Clements Allen, 4, p380, Mt V  
 Clements C C, 16, a98, p220, Mt V 5  
 Clements Hezekiah, 4, p50, Mt V

**CHAPPELLEAR & CO., Undertakers**  
and LICENSED EMBALMERS 4 N. MAIN ST., Both Phones Free Ambulance Service

## Sanderson & McCreary

**Cement, Wall Plaster, LUMBER AND ALL KINDS OF Building MATERIALS**

# FRANK E. KIRBY & CO.

107 SOUTH MAIN ST.

PHONE 5

IN THE LEAD FOR  
Picture Frames  
AND  
Framed Pictures

336

FRENCH'S KNOX COUNTY DIRECTORY.

R. M. JEWELL, Mgr.

Phones: Residence — Ind. No. 186F; Shop — Ind. No. 186B, Bell Main 78R

9 EAST FRONT ST.

# JEWELL THE ROOFER

SLATE AND METAL ROOFING,  
SPROUTING, CORNICE, WARM AIR  
FURNACES, STEEL CEILINGS.

**GENERAL CONTRACTORS**  
and Dealers in SEWER PIPE, FIRE CLAY AND BRICK  
AND ALL KINDS OF CEMENT WORK.

Clements O B, 16, a39, p210, Mt V 5  
Clements Paulina, 16, p1780, Mt V 5  
Clements Wilson, 16, p130, Mt V 5  
Cline Eli, 4, p510, Mt V  
Cline Jos, 21, a158, p220, Buc  
Cline Oscar, 1, Fre  
Cline S, 12, p435, Fre  
Cline Samantha, 21, p250, Buc  
Cline W I, 5, p2120, Mar  
Clink Charles, 22, a8300, p75, Fre  
Clow Albert, 7, a92, p430, Buc  
Clutter C M, 17, p1065, Uti  
Clutter Cinderilla, 17, p185, Uti 1  
Clutter David, 17, p250, Uti 1  
Clutter D P, 17, a146, p715, Uti 1  
Clutter G W, 4, a80, p900, Mt V  
Clutter J A, 17, a70, p3265, Uti 1  
Clutter Lizzie, 18, p200, Cen  
Clutter M A, 5, p360, Uti 4  
Clutter M J, 18, a62, p580, Cen  
Clutter W J, 17, a22, p445, Mt V 3  
Clutter W D, 17, a194, p2422, Uti 1  
Clymer, I A, 15, p45, Mt V  
Cochran A M, 13, a160, p1130, Mt V 2  
Cochran B T, 12, p865, Fre  
Cochran Chas, 2, a155, p720, Buc 1  
Cochran Charles E, 13, a64, p340, Mt V 2  
Cochran Clem, 10, a78, p320, Bla  
Cochran Craig, 7, p500, Gam  
Cochran D J, 20, p70, Gam  
Cochran F P, 16, a166, p740, Mt V  
Cochran James, 5, p3370, Mar

Colgin Elizabeth, 2, a143, p240, How 1  
Colgin Frank, 3, a71, p300, Dem  
Colgin Garfield, 2, a8840, p840, How 3  
Colgin George, 2, a51, p210, How 3  
Colgin James, 2, a81420, p1420, How 3  
Colgin Lulu, 21, p1300, Buc  
Colgin Winfield, 5, p190, Bla  
Colgin W S, 22, a113, p995, Mt V  
Collins Perry, 14, p410, Mt V 4  
Collins Sabra E, 18, a48, p1770, Cen  
Collins Sam, 6, a1, Gam  
Colopy J F, 21, a103, p770, Dan  
Colopy Levi, 3, a226, p320, Dan  
Colopy Jos, 21, p1340, Dan  
Colopy Levy, 21, p800, Dan  
Colopy Margarette, 3, p530, How 2  
Colville J T, 16, p850, Gam 3  
Colville Thos, 20, a133, Mt V  
Colwell R S, 4, p1290, Mt V  
Coffing J W, 13, a4, p115, Mt V 2  
Conrad H L, 8, p725, Cen  
Condit H W, 6, p150, Gam  
Condit Sarah, 6, a81080, p180, Gam  
Concle Birch, 7, a87, p370, How  
Concle John, 7, p1151, How  
Conkle Holly W, 21, p220, Dan  
Conkle Phillip, 21, p1280, Dan  
Conkle Elizabeth, 21, a50, Buc  
Conkle J L, 21, a40, p50, Dan  
Conkle Perry R, 21, p490, Dan  
Conkle Samuel, 21, a160, p2410, Dan  
Conkle W B, 1, a45, p130, Dan  
Conner O M, 22, p145, Fre

**Church & Wise**  
608 EAST FRONT ST. Both Phones

**IT PAYS TO TRADE WITH**  
**R. F. MANTZ & CO.**  
THE BIG DEPARTMENT STORE 211-213 S. MAIN ST.

Cochran James, 10, a8170, p110, Bla  
Cochran Jasper, 2, a8630, p630, How 1  
Cochran John, 7, a81610, p500, How  
Cochran Jno, 10, a82, p370, Bla  
Cochran J H, 13, a100, p3870, Mt V 2  
Cochran J M, 8, a8300, p600, Cen  
Cochran J W, 7, p1050, How  
Cochran Leroy, 4, a8880, p130, Mt V  
Cochran Newton, 9, a145, p1050, How  
Cochran Osulla, 16, a70, Mt V 5  
Coconour Geo, 1, p165, Ank  
Coe C H, 8, a100, p145, Cen  
Coe C F, 18, a152, p740, Cen  
Coe C W, 8, a8040, p1100, Cen  
Coe E F, 18, a96, p1280, Cen  
Coe Mrs Mary, 8, p1500, Cen  
Coe Western, 18, p480, Cen  
Coe Willie, 18, p430, Cen  
Coe W N, 13, p1240, Mt V 2  
Coe W O, 13, a6, p5015, Mt L  
Cole Thomas F, 4, a120, p2110, Mt V  
Cole W W, 1, a198, p2430, Fre 7  
Coleman C H, 11, p770, Dan  
Coleman D S, 7, p660, How  
Coleman John, 3, a100, p700, Dan  
Colgin Arthur, 2, a8550, p550, How 3  
Colgin Benton, 3, a81200, p 1200, How 3

Conoway R A, 14, Mt V  
Conter Sarah E, 1, p135, Fre  
Conway Leor, 8, p85, Cen  
Cook Anna M, 15, a19, p3240, Mt V  
Cook Emeline, 5, p1700, Mar  
Cooke Ino, 12, a26, p310, Fre  
Cooke Eva M, 12, a825, Fre  
Cooke W L, 12, p25, Fre  
Cooksey Hugh, 17, p395, Mar  
Cooksey James, 17, a12, p2790, Uti  
Cooksey U T, 6, a183, p1330, Mar  
Cooksey U Y, 5, p1220, Mar  
Cooper Charles, 18, a35, p190, Cen  
Cooper S, 12, a27, p170, Fre  
Cooper Seymour, 22, a20, p135, Fre  
Coptman A C, 22, p215, Fre  
Core Horatio, 5, p220, Bla  
Cornell E M, 18, a8240, p190, Cen  
Cornell J H, 18, p770, Cen  
Cornell Leda, 18, a100, p1110, Cen  
Corrying Geo, 15, p125, Fre  
Cosner Anna, 22, p250, Fre  
Cosner J L, 15, a187, p16167, Mt V  
Cotterell C S, 10, a3, p220, Bla  
Cotton F E, 13, a153, p980, Mt V 2  
Cotton Frank, 8, Cen  
Cotton Lavina M, 8, a8450, Cen  
Coulson E F, 12, a82, p950, Fre

**Keeley Cure**  
SPACIOUS MANSION.  
Ample Grounds,  
Book Free,  
Only Cure in Ohio.

## FOR LIQUOR AND MORPHINE HABITS

Is the only sure and rational treatment for persons addicted to Drink and Drugs. Send for Free Booklet and Terms.

1087 N. Dennison Ave., Columbus, O.

# McCormick HIGH - GRADE FURNITURE

FRENCH'S KNOX COUNTY DIRECTORY.

337

CITIZENS TEL. 258 BELL TEL. 379

SOUTH MULBERRY STREET, OLD ARTIFICIAL GAS PLANT

SOUTH MULBERRY STREET, OLD ARTIFICIAL GAS PLANT

Coulter Nancy, 5, a8230, Mar  
 Coulter Virginia J, 15, a111, Fre  
 Cover P L, 22, p7425, Fre  
 Cover W H, 12, a228, p2075, Fre  
 Cover U A, 22, a143, Fre  
 Cover & Brown, 22, p1050, Fre  
 Cowden J M, 4, p2090, Mt V  
 Cowden Robert, 13, p800, Mt V 7  
 Cowgill William, 8, a8270, Cen  
 Cowill W M, 13, p850, Mt V 2  
 Cox C C, 20, a153, p8255, Mt V  
 Cox Chris, 17, a86, p290, Mt V  
 Cox James A, 12, p160, Fre  
 Cox Sarah A, 22, a83120, p475, Fre  
 Coxey Henrietta, 4, a6, Mt V  
 Craft Samantha, 12, a32, Fre  
 Craft W H, 12, a5, p135, Fre  
 Craig Stephen, 16, a115, p1010, Mt V 1  
 Cramer A B, 13, a12, p230, Mt V 7  
 Cramer Denton, 13, a119, p755, Mt V 7  
 Cramer Edgar, 15, p485, Mt V  
 Cramer Frank, 13, p655, Mt V 7  
 Cramer Jno, 13, a189, p933, Mt V 7  
 Cramer Robt L, 13, a8200, Mt V  
 Cramer Samuel, 22, p330, Mt V  
 Crane Henry F, 1, a8180, p110, Fre 5  
 Craven H K, 12, a31, p265, Fre  
 Craw Michael, 6, p400, Gam  
 Crawford Geo, 4, p50, Mt V  
 Crawford J W, 12, a5, p695, Fre  
 Crawford Thos, 6, a57, p450, Gam  
 Crego O M, 18, p1000, Cen  
 Creveling Martin, 20, p700, Mt V

Cunningham Frank, 19, a160, p865, But 1  
 Cunningham J M, 19, p695, But 1  
 Cunningham M E, 7, a8160, p1250, How  
 Cunningham Miton, 19, a143, Dan  
 Cunningham Robt P, p2850, Gam  
 Cunningham Sarah, 1, a59, p1000, Fre 5  
 Cunningham & Parsons, 3, p150, How  
 Curran Robt, 20, a7, Gam  
 Curtis Jacob E, 17, a38, p250, Mt V  
 Curtis Thomas, 5, a53, p430, Mar  
 Cutnaw A L, 19, p580, But 1  
 Cutnaw Jno, 19, a83, p795, But 1  
 Cutnaw L M, 19, a82, p355, Fre 7  
 Cutnaw Peter, 19, a81, p80, But 1  
 Cyphers J M, 12, a9, p195, Fre

## D

Daiey, Dennis C, 13, a99, Mt V  
 Daily Hannah, 13, p805, Mt V 7  
 Dalley Bros, 8, p1505, Cen  
 Dally Ed H, 8, a236, Cen  
 Dalley Ephriam, 8, a292, p1705, Cen  
 Daly Lane, 8, a139, p810, Cen  
 Dalrymple Lorin E, 22, a11, p640, Fre  
 Dalrymple Mary A, 13, a173, p400, Mt V 2  
 Dalrymple R M, 22, a119, p470, Fre  
 Damude Alice A, 16, p650, Mt V 1  
 Daniels H A, 19, a120, p470, Fre 7  
 Daniels J E, 22, a73, p965, Fre

## G. R. BAKER & SON PHARMACISTS

and Manufacturers of ELIX CAPCINE for the Cure of Headache, Sour Stomach, Indigestion, Heartburn, &c., &c.

Crise Geo W, 2, a116, p530, Buc 1  
 Critchfield Alex, 7, a100, p735, How  
 Critchfield George, 7, a90, p890, How  
 Critchfield J G, 7, a181, p617, How  
 Critchfield Mary, 7, p2060, How  
 Critchfield R Annie, 16, p850, Mt V 1  
 Critchfield Thos, 21, p200, Buc  
 Critchfield Zack, 4, p300, Mt V  
 Crooman Hiram, 16, p362, Mt V  
 Crosby Davy, 20, p40, Mt V  
 Crottinger J G, 8, a135, p820, Cen  
 Crottinger J M, 8, a125, p815, Cen  
 Crottinger Jacob, 18, p1900, Mt V  
 Crouch W S, 20, a176, p680, Mt V  
 Crouthers Henry, 4, p120, Mt V  
 Crouthers Lester, 3, p100, Dan 1  
 Crow Maggie, 6, a8, Gam  
 Crow Michael, 6, a70, Gam  
 Crowell Fred, 22, a8840, Fre  
 Crunkilton D A, 19, a62, p565, But 1  
 Crunkilton M H, 19, p125, But 1  
 Crumerine Peter, 10, a31, p140, Bla  
 Cullison Ashbury, 2, a31, p210, How 3  
 Cullison Ellsworth, 5, p1020, Mar  
 Cullison Marion, 2, a97, p410, New  
 Cullison M J, 5, a40, p180, Mar  
 Cullison Wm, 5, p490, Mar  
 Cummings A B, 10, a2, p270, Bla  
 Cummings E L, 3, p230, Dan  
 Cummings Letta A, 18, a5, p2060, Cen  
 Cummings M C, 10, a1, p330, Bla  
 Cunningham A H, 19, a77, p720, But 1  
 Cunningham D C, 21, p120, Gann  
 Cunningham F G, 14, p630, Mt V

Danley N B, 4, p6050, Mt V  
 Darling A G, 10, a34, Bla  
 Darling C S, 4, p340, Mt V  
 Darling Cyrus, 5, a30, p190, Mar  
 Darling Etta L, 8, a8600, Cen  
 Daring Fred, 15, p1315, Fre  
 Daring H S, 22, p1290, Fre  
 Daring Mary, 15, p1100, Fre  
 Darling Nicholas R, 15, a100, Fre  
 Darling Nin, 10, a35, p290, Bla  
 Darling R D, 22, a118, p850, Fre  
 Darling R N, 15, p415, Fre  
 Darling Sherman, 2, a141, p520, New  
 Darling Wm, 21, a1, Mil  
 Darling W R, 2, a16, Mil  
 Darling W S, 10, a1, p710, Bla  
 Darr John, 11, a120, p430, Gre  
 Darr Leonard, 3, p360, Lou  
 Daugherty J E, 21, a830, p120, Dan  
 Davidson Al, 8, a117, p190, Cen  
 Davidson C H, 10, a108, p770, Bla  
 Davidson C S, 8, p1835, Cen  
 Davidson Elizabeth, 8, a108, Cen  
 Davidson George, 10, a120, p270, Bla  
 Davidson Geo, 5, a630, p2180, Bla  
 Davidson Julia A, 8, a8540, Gen  
 Davidson J W, 10, a80, p180, Bla  
 Davidson Kimbol, 10, a130, p1000 Bla  
 Davidson Matilda, 10, a68, p850, Bla  
 Davidson Melvin, 10, p340, Bla  
 Davidson S H, 10, a221, p290, Bla  
 Davies D F, 6, p380, Gam  
 Davis Byron & C M, 12, p13398, Fre  
 Davis C L, 17, Uri

Perfect Fitting

Our Tailor-Made Suits are made to fit you perfectly. No custom-made suit ever did this —

SIPE & WHITE SOUTH MAIN STREET

## G. R. SMITH & CO. LUMBER

CITIZENS PHONE 621 BELL PHONE 50 W 110 SOUTH MECHANIC

Save Money by Buying of **WM. A. LEACH LUMBER CO.** BUILDING MATERIAL OF ALL KINDS

**W.M. MILD**  
 Agt. Hard and Soft  
 CITIZENS PHONE 455  
 WEST GAMBIER ST., OPP. QUAIL MILL

Davis Elizabeth, 1, a61, p625, Fre 4  
 Davis E S, 16, p370, Mt V 1  
 Davis Geo W, 13, p225, Mt V  
 Davis Harry C, 9, p466, Gam  
 Davis Mrs. H J, 16, p650, Mt V 1  
 Davis J G, 22, a84780, p610, Fre  
 Davis James H, 18, a32, p430, Mt V  
 Davis Jacob R, 9, a6, Mt V  
 Davis J R, 5, p140, Bla  
 Davis I W, 16, a338, p2760, Mt V 1  
 Davis Leonard, 20, a42, p450, Mt V  
 Davis Mary, 13, Ban  
 Davis Marv Ann, 17, a3, Uti  
 Davis Margaret, 4, a81, p3170, Mt V  
 Davis Samuel, 19, a69, p425, But 1  
 Davis Susan, 18, p100, Ban  
 Davis Scott, 1, a13, p1150, Fre 4  
 Davis W Scott, 5, p720, Mar  
 Davis W H, a59, p443, Gam  
 Davis & Dague, 22, p1600, Fre  
 Dawes Howard, 8, Cen  
 Dawson Mary, 4, r75, Mt V  
 Dawson Phil, 7, p250, How  
 Day E E, 21, a150, p450, Bri  
 Day E E & Co, 21, p3400, Gann  
 Day L W, 7, p1205, How  
 Daymure Ino, 19, a8120, p350, Dem.  
 Deakins Geo, 19, a30, p310, Mt V 5  
 Deakins Mark, 16, p440, Dem  
 Deal Alex, 5, Mar  
 Dean J M, 22, a100, p225, Fre  
 Dean L J & Charles, 22, p745, Fre  
 Dean W H, 22, p1265, Fre

Dial Fred, 6, Gam  
 Dial James, 6, a12, p90, Gam  
 Dial Richard, 6, a2220, p130, Gam  
 Dickey J H, 22, a2140, p125, Fre  
 Dickey Margaret, 22, Fre  
 Dickie J H, 15, p120, Mt V  
 Dickson James, 22, a88, p1080, Fre  
 Dickson Maria A, 22, a63, p2045, Fre  
 Diehl Herbert, 13, a16, p260, Mt V 2  
 Diffendorf Jacob, 8, a8370, Cen  
 Dill Julian, 3, a11, p380, But 2  
 Dell P A, 22, p615, Fre  
 Dill Theodore M, 22, p1345, Fre  
 Disney H B & Latham Simon, a140, p440, Mt V  
 Divan G M, 5, a57, p540, Mar  
 Divan Geo W, 5, p1000, Mar  
 Divan Mary, 5, a3900, p400, Mar  
 Dobberstein Wm, 1, a9, p45, Fre 1  
 Dodd J Foster, 5, a20, p180, Uti 4  
 Dodd S B, 5, a2820, p150, Mar  
 Donahay Aaron, 15, a90, p595, Mt V  
 Donahay S M, 10, a8540, p1800, Bla  
 Donough Henry, 3, p140, How 2  
 Doolittle E G, 2, p570, How 3  
 Doolittle Geo E, 21, a2, Esto  
 Doolittle S R, 6, a11, p2250, Gam  
 Doolittle Wm M, 15, a49, Esto  
 Dore Todd, 8, a8420, Cen  
 Dorrer John, 2, p280, How 1  
 Dorsey J F, 15, p1080, Aca  
 Doty Chas, 19, a104, p475, Dem  
 Doty Isabel, 13, a163, Mt V

## STREAM & RIMER | REAL ESTATE

— LOANS —  
 Fire and Life Ins. Agts.

L. A. Stream  
 Wm. F. Rimer 135 1/2 S. Main, Mt. Vernon

Debolt Alex, 20, a100, p340, Mt V  
 De Bolt B C, a44, p665, Bel 5  
 Debolt C E, 17, p240, Uri  
 Debolt Ellen, 5, a88, p960, Mar  
 Debolt H J, 8, a294, p2180, Cen  
 Debolt William I, 17, a79, p150, Uti  
 Deenis H W, 12, p530, Fre  
 De Forest C E, 30, Mt V  
 Delong A J, 3, p380, But 2  
 Delong B F, 2, a259, p640, New  
 Delong E R, 3, p220, But 2  
 Delong J H, 3, a359, p310, But 2  
 Delong Lewis, 2, a8250, p250, New  
 Denison F M, 14, p280, Mt V 4  
 Denman J H, 22, a81280, p2100, Fre  
 Denney James, 10, Bla  
 Denney Julia, 10, a1, p1720, Bla  
 Dennis Daniel, 3, a59, Dan  
 Dennis Isaac, 2, a11, p230, New  
 Dennis Laura E, 1, a75, p2270, Fre 4  
 Dennis L W, 1, p1300, Fre 4  
 Dennis William, 10, a21, p180, Bla  
 Dett J B, 11, a238, p90, Lou  
 Dettwiler Lydia, 22, a80, p795, Fre  
 De Voe, Harvey, 1, p600, Fre 5  
 Devoe R S, 6, a8850, p2020, Gam  
 Devore Perry, 16, p310, Mt V 1  
 Dewitt C R, 21, a3, p210, Dan  
 Dewitt Geo B, 22, a83, p580, Fre  
 Dewitt L C, 22, p775, Fre  
 Dewitt Parynthia, 13, a86, p390, Mt V 2  
 Dewitt Sarah, 1, p100, Ank  
 Deal Alex, 5, a8210, Mar  
 Dial Frank, 6, p180, Gam

Doty Jasper M, 13, p615, Mt V 6  
 Doty Mary E, 13, Mt V  
 Dougherty Jas E, 3, a20, Dan  
 Douglas A L, 22, a118, p600, Fre  
 Douglas Geo M, 22, a81080, p2570, Fre  
 Douglass Martha D, 15, a183, Fre  
 Doup Albert, 19, p2465, Dem  
 Doup Conrad, 19, a37, p525, Dem  
 Doup Elmer, 19, p220, Mt V 5  
 Doup Fred, 3, p240, Jel  
 Doup F W, 19, p685, Dem  
 Doup Geo, 19, a281, p285, Mt V  
 Doup Joseph, 16, a1, Dan  
 Doup J C, 19, p200, Mt V  
 Doup Lewis J, 16, a68, p600, Mt V 5  
 Doup Noah, 19, p1620, Dem  
 Doup Mrs Sarah, 16, p630, Dem  
 Dows C K, 19, a179, p675, Mt V 5  
 Dows Dora B, 19, a8210, Dem  
 Dows E A, 16, a99, p180, Mt V 1  
 Dows Fred, 19, p3500, Dem  
 Dows I H, 16, a159, p420, Mt V  
 Dows Jos S, 19, a94, Dem  
 Downs L C, 8, Cen  
 Dows S B, 16, p600, Mt V 1  
 Dows S G, 16, a157, Mt V  
 Dows S T, 16, a100, Mt V  
 Dows S W, 16, a76, p1290, Mt V 1  
 Dows Thompson, 16, p330, Mt V 1  
 Dows U G, 16, p910, Mt V 1  
 Drake J R, 7, a101, p580, How  
 Drake Lizzie, 7, p350, How  
 Dripps E C, 15, p360, Uti  
 Dripps F J, 18, a81, p620, Mt V

## J. A. Schaeffer, Attorney-at-Law

OFFICE: 2 and 4 BANNING BUILDING  
 Over F. and M. Natl. Bank, Mt. Vernon, O. P. O. Box 261

Practice in State and Fed  
 eral Courts. Attorney for  
 Bonding Company.

**RELIABLE INSURANCE**  
 Wm. Welsh & J. A. Schaeffer

**THE WILKINSON ELECTRIC CO.**  
 ELECTRICAL SUPPLIES, MACHINERY AND CONSTRUCTION  
 Phones: Mt. Vernon 94  
 Central Union 888  
 W. B. WILKINSON, Mgr.  
 Office and Stock Room  
 ELECTRIC  
 LIGHT STATION  
 MT. VERNON, O.



# For LIGHT and HEAT BEST RESULTS LEAST COST

# ARNOLD'S

FRENCH'S KNOX COUNTY DIRECTORY.

3:9

Agent for Celebrated  
**White Sewing  
Machine**

**CLOUGH**  
JEWELER - OPTICIAN  
13 SOUTH MAIN STREET

Dripps Sarah M, 14, a10, p60, Ban  
Drone Chulattir, 22, p300, Fre  
Dudgeon A J, 5, a4, p282, Gam  
Dudgeon Andrew, 9, a41, p282, Gam  
Dudgeon Carey, 5, p190, Mar  
Dudgeon Chris, p1500, Gam 4  
Dudgeon Cora B, 5, a48, Mar  
Dudgeon David, 9, a94, Gam  
Dudgeon Harry C, 5, a525, p500, Mar  
Dudgeon James M, 9, p445, Gam  
Dudgeon Lyman, 9, a29, p468, Gam  
Dudgeon Marvin, 9, a105, p558, Gam  
Durgeon Marvin F, 9, p550, Mt V  
Dudgeon Marvin, 5, p1710, Mt V  
Dudgeon Peres, 9, a117, Gam  
Dudgeon Reuben, 9, a100, p500, Gam  
Dudgeon P T, 9, p818, Gam  
Dudgeon Scott, 9, p868, Gam  
Dudgeon Simon J, 9, a85, p1512, Gam  
Dudgeon T B, 5, a312, p2420, Gam 4  
Dudgeon Wm, 5, a60, p310, Mar  
Dudgeon Wm, 9, a72, p845, Gam  
Dudgeon Y B, 5, p2315, Gam  
Dudley C W & Lyl W B, 8, p650, Cen  
Dugan Charlie, 10, p640, Bla  
Dugan E M, 17, Uti  
Dugan Geo E, 10, a120, Bla  
Dugan Ino M, 10, a200, Bla  
Dugan Minnie, 10, a15, Bla  
Duke & Son, 22, p300, Fre  
Duncanson Ellen, 8, p1000, Cen  
Dunlap Wm C, 14, a37, p280, Mt V 4

Dustin J M, 8, Cen  
Dustin P N, 8, a60, p285, Cen

## E

Eagle H H, 14, a43, p50, Mt V 4  
Ealey Chas, 5, p390, Bla  
Earleywine J C, 10, a90, p710, Bla  
Earleywine Mary, 10, a8100, p1250, Bla  
Earleywine T J, 10, a120, p1200, How  
Earleywine Louisa, 5, p1250, Gam 4  
Earleywine W H, 9, a127, p458, Gam  
Earnest Noah, 19, a98, p310, But 1  
Earnest P O, 19, a47, p290, But 1  
Earnest S O, 19, a80, p600, But 1  
Easterbrook Geo, 6, a5, Gam  
Easterbrook Wm, 6, a2, Gam  
Easterday C C, 18, p265, Mt V 2  
Easterday Charles, 11, p1800, Dan  
Easterday John, 1, Fre  
Eastman W H, 22, a131, p450, Fre  
Eaton Wm, 8, a120, Cen  
Ebersole David, 22, a100, Fre  
Ebersole Matilda, 15, a105, Fre  
Eckenrode Henry F, 16, a130, p250, Mt V 1  
Edgar O M, 20, Mt V  
Edman Loyal C, 14, a49, p100, Homer  
Edmister Permelia, 20, p20, Mt V  
Edmister H W, 4, p270, Mt V  
Edmiston Emma, 5, p700, Bla  
Edwards Harley, 15, p110, Mt V  
Edwards & Son, 22, p450, Fre

## Meyer, Lindorf & Trigg

### DEPARTMENT STORE

# SUITS

Dunmire A M, 19, a78, p135, But 1  
Dunmire E O, 19, a92, p75, But 1  
Dunmire Sarah E, a20, p275, How  
Dunn Ela, 15, a25, p401, Fre  
Dunn J L, 3, p170, Dan  
Dunn Geo L, 22, p415, Fre  
Dunn J S, 11, a20, p100, Gre  
Dunn Jos, 11, a16, Jel  
Dunn R J, 10, a55, p140, Bla  
Durbin Alex, 7, a73, p975, How  
Durbin Benj, 21, a250, p370, Dan  
Durbin B F, 21, a74, p220, Dan  
Durbin Chas & Mary, 21, p290, Dan  
Durbin Clem E, 21, a59, p905, Dan  
Durbin E C, 7, a84, p630, Dan  
Durbin Geo L, 7, p1500, Dan  
Durbin Geo & Normanda, 7, p330, How  
Durbin Joe, 7, p250, How  
Durbin John B, 21, p570, Dan  
Durbin J L C, 7, a97, p679, Dan  
Durbin Ino L, 7, a85, Dan  
Durbin Ino S, 7, p280, How  
Durbin John S, 7, p502, Dan  
Durbin J T, 7, a80, p360, How  
Durbin Linna C, 22, a8980, p4000, Fre  
Durbin Mary, 7, a80, Dan  
Durbin Normanda, 7, a31, Buc  
Durbin Patterson, 15, p890, Mt V  
Durbin Ralph, 7, a327, p1122, Buc  
Durbin Thomas B, 7, a63, p1115, How  
Durbin Val, 7, a25, p315, How  
Durbin William, 6, p400, Gam  
Durbin Wm, 16, Mt V 5  
Durbin W E, 7, a120, p690, How

Eisenbice Jane C, 1, a10, p7060, Ank  
Elder John S, a8250, Mt V  
Eley Mary, 5, p850, Bla  
Eley P W, 9, p254, Gam  
Eley Sabina, 9, p100, Gam  
Eley Staats, 9, p1527, Gam  
Eley W C, 7, a2, Gam  
Elliott Andrew, 9, a42, p275, Gam  
Elliott Arthur, 17, p1050, Uti  
Elliott Bell, 5, a135, p90, How 3  
Elliott C E, 1, p2110, Fre 1  
Elliott Chas & Son, 5, a90, p910, Bla  
Elliott Chas, 9, a91, Gam  
Elliott D B, 17, a41, p3150, Uti  
Elliott F E, 5, a8100, p720, Mar  
Elliott Mary, 7, p1500, How  
Elliott Milton, 5, p740, How 3  
Elliott O H, 16, a18, p260, Mt V 1  
Elliott Olive, 9, p700, Gam  
Elliott Phoebe J, 5, a23  
Elliott Reuben, 5, a218, p2460, Mar  
Elliott Sam, 17, a421, Uti  
Elliott T E, 5, p695, Mar  
Elliott White, 9, a100, p730, Gam  
Elliott W O, 5, a145, p1230, Mar  
Ellis Elliza J, 7, a18, p500, How  
Ely George, 22, a69, p175, Fre  
Ely W L, 22, a8960, p175, Fre  
Emeryck J B, 21, Dan  
Emery Sarah, 21, a105, Dan  
Emsweller J D, 14, a50, p400, Uti 2  
Engle P H, 7, a5, p335, How  
Engle Susana, 21, p400, Dan  
Engle William, 7, p235, How

CHAPELBAR & CO., OFFICIAL UNDERTAKERS

Both Phones

# Harrison Burial Association

4 North  
Main Street

CALL ON **Frank L. Mitchell**

**Tinner and Sheet  
Metal Roofer**

Furnaces, Skylights and Cornices.  
Best Prices Consistent with first-  
class work. ESTIMATES GIVEN

404 West Vine St.

Citizens Phone 737 B

# Bogardus & Co.

HAY CARRIERS, ROPE,  
Binder and Fodder  
TWINE. Agents for  
American WIRE FENCE

PHONE 180

340

FRENCH'S KNOX COUNTY DIRECTORY.

Englehart C C, 21, a8450, Gann  
Englehart Geo, 7, a97, p425, How  
Epley Samuel, 1, a8190, p830, Fre 5  
Esely C H, 22, p600, Fre  
Esely F A & Co, 21, p480, Dan  
Estile Erastus, 22, a81020, p100, Fre  
Estile Mary K, 22, p150, Fre  
Estile Mary R, 22, r8780, Fre  
Evans D E, 5, p210, Mar  
Evans Henry S, 15, p805, Mt V  
Evans L, 15, a89, p620, Aca  
Evans Mary A, 8, a82, Cen  
Evans Samuel, 17, Uti  
Evans Wm, 15, a68, p355, Mt V  
Evers W I, 5, a85, p540, Uti 4  
Ewalt A M, 13, p655, Mt V 2  
Ewalt C R, 13, a97, p845, Mt V 2  
Ewalt Minnie B, 13, a79, p410, Mt V 7  
Ewart C B, 17, p1875, Uti  
Ewart Edwin, 17, p1470, Uti  
Ewart Ira, 5, a96, p1300, Mar  
Ewart John, 17, a386, p6300, Uti  
Ewart Mathew, 4, a122, p4300, Mt V  
Ewart Minnie, 17, a63, p720, Uti  
Ewers C, 12, a180, p640, Fre  
Ewers C D, 22, a215, p125, Fre  
Ewers G J, 12, a175, p3125, Fre  
Ewers Herb, 1, p50, Fre 5  
Ewers H E, 12, a126, p785, Fre  
Ewers James, 12, a263, p2750, Fre  
Ewers J G & wife, 12, a241, p2750, Fre  
Ewers Mary E, 12, p5000, Fre

Faucett Mattie J, 22, p1300, Fre  
Faucett V E, 22, a8720, p1500, Fre  
Faucett Walter, 20, a52, Mt V  
Faulk D M, 22, p125, Fre  
Fawcett F W, 20, p100, Mt V  
Fawcett Ino, 5, p180, Mar  
Fawcett Ralph, 20, a140, p520, Mt V  
Fawcett W C, 5, a81, p880, Gam 4  
Fendrick A W, 7, a58, p440, Gam  
Fendrick Jacob, 21, a29, p100, Gann  
Fendrick R T, 21, p400, Gann  
Ferenbaugh Edmund, 21, p325, Dan  
Ferenbaugh Emanuel, 21, a85, Dan  
Ferenbaugh Geo H, 9, a242, p2055, How  
Ferenbaugh Gus & Chris, 21, a62, p830, Buc  
Ferenbaugh Jos, 21, a217, p26300, Buc  
Ferenbaugh Mary, 21, p1400, Buc  
Ferguson Wm, 5, p690, Mar  
Ferris Harrison, 22, a114, p880, Fre  
Fesler Geo & Henry, 3, a160, p460, Dan  
Fesler Jacob, 21, p230, Dan  
Fickell H C, 8, p1950, Cen  
Fidler A E, 1, a9, p645, Fre  
Fidler Chas, 12, a82, Fre  
Fidler Ezra, 12, p100, Fre  
Fidler L E, 12, p790, Fre  
Fidler Milo, 12, a2, p1215, Fre  
Fields Jos, 19, a46, p165, But 1  
Fike Aaron, 21, a8140, Mil  
Fike Oregon, 4, a8120, Mil

## The SHUMAKER Electric Construction Co.

F. & M.  
Bank  
Bldg.

ELECTRICAL SUPPLIES and MACHINERY

Citizens  
Phone  
B-741

Ewers W B, 22, a18, Fre  
Ewing A, 18, p100, Cen  
Ewing A C, 20, p80, Mt V  
Ewing T R, 18, p900, Cen

### F

Fadely Angeline, 18, a36, p300, Cen  
Fadely C R, 18, a62, p810, Cen  
Fairchild Franc, 15, p580, Aca  
Fairchild F M, 15, p50, Mt V 1  
Fairley Everart, 17, Uti  
Farley A C, 14, p340, Mt V 4  
Farmer E N, 2, a161, p310, New  
Farmer E S, 9, a45, p210, How  
Farmer Joseph, 5, p750, Mar  
Farmer Norman, 2, a13, Esto  
Farmer Timothy, 20, Mt V  
Farmer Walter B, 21, a70, p565, Dan  
Farmer Warren, 21, a76, p465, Dan  
Farquhar Flora & Emma, 1, p800, Ank  
Farquhar L J, 6, p280, Gam  
Farquhar Matentine, 6, a8390, p90, Gam  
Farquhar Wm, 6, a8330, Gam  
Farst Isaiah, 19, p40, But 2  
Faucett C L, 2, a80, p500, Gam 1  
Faucett Elmer E, 7, a72, How  
Faucett E P, 7, p567, How  
Faucett Frank, 9, a152, p656, Gam  
Faucett Henry J, 9, a50, p441, Mt V  
Faucett I D, 9, a31, p956, Gam  
Faucett John M, 9, a186, p1296, Gam

Finity Mary, 4, a8300, p150, Mt V  
Fink Abner, 1, a18, p340, Bel 5  
Fink Charles F, 22, p1200, Fre  
Fink Peter, 20, a15, p340, Mt V  
Fish Alfred, 6, a8500, p1320, Gam  
Fish A, 9, a171, p638, Gam  
Fish Catherine, 3, a8150, Jel  
Fish J A, 12, a58, p435, Fre  
Fishburn Daniel, 14, a8580, p850, Mt V 4  
Fishburn F P, 14, p500, Mt V 4  
Fishburn G W, 14, p370, Mt V 4  
Fishburn H W, 20, a53, p120, Mt V  
Fishburn Hiram, 4, a2, p1500, Mt V  
Fishburn Jacob, 14, a8400, p230, Mt V 4  
Fisher Annie, 7, p115, How  
Fisher Ida & Sarah, 11, a69, p30, Lou  
Fisher I W, 1, Fre 5  
Fisher L L, 19, p150, But 1  
Fisk Charlie, 10, a120, p550, Bla  
Flack Bros, 2, p4410, Gam 1  
Flack Jesse, 4, p2320, Mt V  
Flack J J, 2, a640, Gam  
Flack Samuel, 2, a207, p570, Gam 1  
Flabarty A J, 4, a105, p90, Mt V  
Flecknoe Edward, 16, a70, p430, Gam 3  
Flecknoe Wm, 16, a15, Gam  
Fleming Isaac, 15, a19, p250, Mt V  
Flemming William, 14, p220, Hunts  
Fleppo O F, 4, p100, Mt V  
Fletcher Calvin, 19, p100, But 1  
Fletcher Chas M, 16, p480, Mt V 1  
Fletcher F L, 19, a109, Fre

**J. C. ARMSTRONG & SON**  
The Leading GROCERS  
EVERYTHING GOOD TO EAT

**J. C. ARMSTRONG & SON**  
BOTH PHONES  
125-127 SOUTH MAIN ST.

**B. E. SALISBURY**

BUGGIES, PHAETONS  
SURREYS AND RUNABOUTS  
SPRING WAGONS and FARM MACHINERY of All Kinds

**TRY REXALL 93  
HAIR TONIC**

# Go to Browning on the Corner

For all kinds of DRY GOODS and NOTIONS

FRENCH'S KNOX COUNTY DIRECTORY.

341

Fletcher H E, 19, a8340, p6425, Dem  
 Fletcher Mary Jane, 3, p1500, How 2  
 Fletcher Mary V, 16, a20, Mt V  
 Fletcher Squire, 19, a160, p1410, But 1  
 Fletcher Wm T, 16, a100, p350, Mt V 1  
 Fletcher Mrs. Wm T, 16, p400, Mt V 1  
 Fletcher Wilson, 19, p380, But 1  
 Fletcher Nelson, 19, a100, But  
 Foote G W, 1, a65, p580, Fre 4  
 Foote Hermie, 22, a84360, Fre  
 Foote H R, 1, a4, p365, Fre 4  
 Foote J B Foundry Co, 22, p15283, Fre  
 Foote W D, 1, p740, Fre  
 Foote W P, 1, a129, Fre  
 Forrey C W, 20, p4110, Uti  
 Forsman Ann, 8, a180, p760, Cen  
 Forsman C C & Carrie, 8, a8150, Cen  
 Forsythe G W, 20, a118, p510, Uti  
 Forsythe Mary J, 17, p730, Uti  
 Forsythe T A, 17, p1700, Uti  
 Forsythe W M, 17, p080, Uti  
 Foster P E, 8, Cen  
 Foster Maude, 8, p100, Cen  
 Foss Jerry, 5, a52, p540, Mar  
 Fontz M M, 12, p470, Fre  
 Fowler J G, 7, a105, p600, Mt V  
 Fowler Lewis, 7, p350, How  
 Fowler Winfield, 7, a04, p650, Mt V  
 Fowls Bros, 8, p600, Cen  
 Fowls Charlie, 19, Bla  
 Fowls Clyde, 20, Mt V  
 Fowls Newton, 8, a8570, Mt V  
 Fowls Wilbur, 5, Bla

Fry W H, 10, a101, p730, Bla  
 Fry Wm H, 2, a305, p1530, How 3  
 Fry W H, 19, p265, Fre 1  
 Fry Wallace, 2, a220, p220, New  
 Fry Wilbur, 2, a50, New  
 Fry W J & Luther R, 20, p330, Mt V  
 Fuller A T, 8, a8500, p250, Cen  
 Fuller Edgar, 22, p285, Fre  
 Fuller Orea, 22, a158, p625, Fre  
 Fuller Vernon P, 22, p380, Fre  
 Fulnier C G, 11, a800, Gre  
 Fulton Gail, 15, p685, Fre  
 Furgison Wm F, 5, a51, Mar

## G

Gable Melva, 12, p190, Fre  
 Gaddis Martha, 12, a70, p300, Fre  
 Gaddis O N, 1, p165, Fre 5  
 Gaffney Catharine, 4, a37, p120, Mt V  
 Gaines C B, 21, p510, Dan  
 Gaines J C, 3, a160, p640, How 2  
 Gains M T, 3, a38, Dan  
 Gains Robert, 7, p430, How  
 Gambier Percherson Horse Co, 6, p980, Gam  
 Gamble Elizabeth, 21, a55, p185, Mil  
 Gambe Mary A, 2, a112, Jel  
 Gamble W W, 21, Wintergreen  
 Gann Myrtilla, 21, a72, p395, Dan  
 Gann Wm, 21, p60, Dan  
 Gantt A R, 18, p910, Cen  
 Gantt Emily, 8, a50, p900, Cen

## THE T. H. CLARK LUMBER CO.

For LUMBER and BUILDING MATERIAL

320 - 326 S. MAIN STREET

Both Phones

223

Fox Al & Harry, 12, a203, p339, Fre  
 Francis David, 5, p670, Mar  
 Francis R Lee, 5, p660, Mar  
 Francisco F A, 12, p430, Fre  
 Franks Andrew, 1, p2485, Fre 1  
 Franks H T, 18, p150, Cen  
 Frasher A J, 3, p260, Dem  
 Frasher Calvin, 3, p360, Jel  
 Frasher Jubilee, 3, p570, Jel  
 Frasher Luther, 3, a60, p80, Gre  
 Frasher Luther, 11, p360, Gre  
 Frasher W A, 19, a79, p450, Dem  
 Frasher W H, 3, p800, Jel  
 Frazel C W, 17, a50, p3375, Uti  
 Frazier C S, 1, Fre  
 Frazier F J, 1, p140, Fre 4  
 Frazier T H, 22, a8360, p200, Fre  
 Frazier W M, 18, a41, p800, Cen  
 Freese James, 5, a19, p2100, Mar  
 Freese J N, 5, a2, p180, Mar  
 French Frank, 14, p100, Mt V 4  
 French J A, 14, p130, Hunt  
 Frey Ellen, 11, p140, Dan  
 Fritz Mary, 11, p320, Gre  
 Frontz Mrs. Sarah J, 16, p260, Mt V 5  
 Frost Allen, 8, a2, p60, Rich  
 Frost Norman L, a8510, p320, Mt V  
 Frost Otho, 11, a105, Dan  
 Frost T J, 11, p280, Dan  
 Fruzzell J H, 22, p1135, Fre  
 Fry D L, 6, p100, Gam  
 Fry Henry O, 2, a147, Esto  
 Fry J J, 20, a70, p290, Mt V  
 Fry James S, 2, a8220, p220, How 3  
 Fry Samuel, 9, a99, p140, How 3

Gantt Jas W, 22, a8240, Mt V  
 Gantt S O, 8, a8510, p175, Cen  
 Garber Ino, 19, a25, But 3  
 Garber S M, 1, a127, p5030, Bel 5  
 Gardiner Burton, 13, p245, Mt L  
 Gardiner John, 13, a76, p220, Mt L  
 Gardner E L, 7, p3768, How  
 Gardner F M, 7, a264, p418, Dan  
 Gardner Geo, 3, a72, p270, How 2  
 Gardner John, 3, a285, p3250, How 2  
 Gardner John A, 22, a4, p210, Fre  
 Gardner J F, 7, a88, p1301, How  
 Gardner John H, 22, a122, p1805, Fre  
 Gardner Mary, 13, a41, Gam  
 Garrison G W, 17, p200, Uti  
 Gates W O, 21, Buc  
 Gatton Milo F, 1, p500, But 3  
 Gault Eva M, 15, p75, Aca  
 Gault J J, 18, p70, Aca  
 Gaumer Austin, 21, a168, p490  
 Wintergreen  
 Gaumer Floyd, 2, a30, p120, Gam 1  
 Gaumer Jefferson, 9, a182, p3223, How  
 Gaumer Jerome, 9, p3900, Gam  
 Gay C M, 22, p210, Fre  
 Gearhart A W, 18, a105, p700, Mt L  
 Gearhart C M, 13, a88, p400, Mt V 7  
 Gearhart G W, 18, a101, p700, Cen  
 Gearhart John, 8, a145, p2065, Cen  
 Gearhart Lucretia, 8, p130, Cen  
 Gearhart Luella, 18, a140, p340, Mt L  
 Gearhart Smith, 13, a46, p2225, Mt L  
 Geary I F, 18, p720, Mt V  
 Geitzgey A A, 21, Buc  
 Gezee C H, 18, p500, Cen

# R. WEST The Merchant Tailor

EAST SIDE PUBLIC SQUARE

**A. B. STEVENS**  
**GROCERIES**  
 STAPLE AND FANCY  
 214 WEST HIGH ST.  
 Both Phones

**Woolson's Racket Store**  
 Everything for the Housekeeper  
 COR. MAIN AND GAMBIER

# LOREY'S DRUG STORE

Sign of the "OWL CLOCK" 115 South Main St. BOTH PHONES

342

FRENCH'S KNOX COUNTY DIRECTORY.

New Phone 426

Mt. Vernon, Ohio.

Public Square and West High St.,

Mt. Vernon, Ohio

N. W. Cor. Public Square and West High St.,

George Fannie C, 16, a43, p80, Mt V 1  
 George Lucretia, 4, a321, p1170, Mt V  
 Gessling A, 4, a8260, p210, Mt V  
 Gessling F A, 11, p320, Gre  
 Gessling Geo, 15, a9, p210, Mt V  
 Gibson Amelia, 22, a81200, p560, Fre  
 Gibson H M, 1, a38, p1335, Fre 5  
 Gibson Willard A, 16, a75, p500, Aca 1  
 Gibson W L, 22, p300, Fre  
 Giffen A O, 11, p210, Dan  
 Giffen R B, 11, p290, Gre  
 Giffen R O, 11, p220, Gre  
 Giffen W D & A O, 11, p90, Gre  
 Giffin Edward, 2, a17, How 3  
 Giffin Wm B, 2, a244, p1620, How 3  
 Giffin Wm C, 1, a28, p100, Fre 1  
 Gilbert F D, 8, p1020, Cen  
 Gilbert R E, 16, a68, p500, Mt V 1  
 Gilbert W H, 13, a81, p125, Mt L  
 Giles Sarah, 15, a135, Mt V  
 Gilmore Francis, 19, a112, Fre  
 Gilmore Ivan F, 19, p280, Fre 1  
 Gilmore J C, 1, a277, p1000, Fre 7  
 Gilmore John L, 1, a100, p360, Fre 7  
 Gilmore John, 5, p1340, Mar  
 Gilmore & McMillen, 1, p2890, Ank  
 Gilmore M A C, 1, a638, p1875, Ank  
 Gilmore Maria, 19, a151, p145, Fre 1  
 Gilmore W S, 19, a171, p415, Fre 1  
 Gilmore Wm, 5, a84, Mar  
 Gist Orr, 17, p300, Uti  
 Glasgow Mary E, 3, a16, How

Grassbaugh Wm, 21, a81020, p570, Dan  
 Graves Chas, 8, Cen  
 Gray F H, 1, a17, p275, Fre 4  
 Greek I S, 8, a20, p90, Cen  
 Greek & Welsh, 8, p475, Cen  
 Green Chas, 5, a157, p1080, Mar  
 Green Daniel, 8, a83, p515, Cen  
 Green Hugh L, 9, a160, p2763, Gam  
 Green H S, 10, p700, Bla  
 Green Jesse, 8, a881, p565, Cen  
 Green M L, 15, a25, p205, Mt V  
 Green Sarah J, 16, a188, p620, Mt V  
 Green Wesley, 5, a46, p960, Gam 4  
 Green Wilson, 1, p330, Fre 5  
 Greene Will P, 9, a58, p808, Mt V  
 Greer A W, 11, a25, p1270, Gre  
 Greer Bos, 21, p1400, Dan  
 Greer E C, 11, a82, p290, Dan  
 Greer E C, 21, p115, Dan  
 Greer E P, 11, p1080, Gre  
 Greer E R, 11, a72, p520, Gre  
 Greer & Hawk, 13, p1020, Mt V  
 Greer Jacob, 21, a159, p355, Dan  
 Greer J D, 11, a100, p1480, Gre  
 Greer J E, 11, a53, p800, Dan  
 Greer John E, 11, a125, p80, Gre  
 Greer J R, 11, p750, Dan  
 Greer Leander, 11, p700, Gre  
 Greer Minerva, 11, a123, p370, Gre  
 Greer Noah, 11, a50, p980, Dan  
 Greer R A, 11, a1, p110, Gre  
 Greer Wm S, 11, a42, Gre

## F. G. MARDIS PIANOS

Citizen Phone 511B, Bell 113R South Side PUBLIC SQUARE

Gleeson Harrison, 16, p140, Mt V 5  
 Gleeson Mathew, 16, p330, Mt V 5  
 Glenn Eva, 20, p1400, Gam  
 Glenn F S, 20, p300, Gam  
 Glenn G W, 20, a85, Gam  
 Glosser C R, 1, p565, Fre 4  
 Goodell C & Son, 15, p925, Mt V  
 Gordon Wm, 15, a84, p760, Mt V  
 Gore Geo E, 22, a31, p485, Fre  
 Gorsuch David, 6, a8000, p210, Gam  
 Gorsuch F B, 20, p480, Mt V  
 Gorsuch F F, 20, a2, p300, Mt V  
 Gorsuch, F. N., 20, a50, p805, Mt V  
 Gorsuch Jacob, 9, a132, p1362, Gam  
 Gorsuch Joseph, 20, a104, p840, Mt V  
 Gorsuch Melville, 20, a162, p460, Mt V  
 Gorsuch Phebe A, 20, a50, p725, Mt V  
 Gorsuch Thos B, 20, a122, Mt V  
 Gorsuch W S, 10, p390, How  
 Gower W & Mary, 19, a74, p470, But 1  
 Graham Clinton M, 4, a1, p280, Mt V  
 Graham D C, 14, p640, Mt V 6  
 Graham David S, 4, p200, Mt V  
 Graham E S, 16, a200, p1290, Mt V  
 Graham H H, 18, a403, p380, Mt V  
 Graham Howard S, 16, a81, p300, Mt V 1  
 Graham John, 18, a139, p310, Mt V  
 Grandie Frank A, 8, a81320, p4250, Cen  
 Grandie M, 18, p55900, Cen  
 Grant Edward, 21, a8110, p3000 Dan  
 Grant Edward, 15, p2290, Fre  
 Grant Job, 22, a104, p155, Fre  
 Grant Susan, 1, a32, p435, Fre 7  
 Grant Washington, 19, p355, But 1  
 Grassbaugh Jos, 7, a50, p215, Dan

Greenville & Nashville Horse Co, 11, p880, Gre  
 Gregg C A, 1, p495, Fre 5  
 Gregg Issacher B, 1, a75, p850, Fre 5  
 Gregg S J, 5, p850, Mar  
 Grice Charlotte, 19, a10, p1020, Dem  
 Grief Peter, 5, a17, p290, Mar  
 Griffith B L & Wm, 19, a246, p500, But 1  
 Griffith Jay, 19, p605, But 1  
 Grigg W L, 12, p1230, Fre  
 Grimwood Thos, 4, p880, Mt V  
 Groh John, 12, a24, p1560, Fre  
 Grossman Robert J, 19, Fre  
 Grossman R N, 19, a168, p710, Fre 1  
 Grubaugh A P, 1, p410, Fre 7  
 Grubaugh Frank, 1, Fre  
 Grubaugh Wm, 20, Gam  
 Grubb C M, 7, a8660, p100, How  
 Grubb Elmer, 10, p535, But 3  
 Grubb Hannah, 1, a127, p660, Fre 7  
 Grubb Henry, 16, a112, p490, Mt V 5  
 Grubb Jennie, 16, p180, Mt V  
 Grubb J W, 16, a20, p510, Mt V 5  
 Grubb Joe, 15, p600, Mt V  
 Grubb Mary, 15, a8, p160, Mt V  
 Grubb Phoebe, 3, a8180, p550, Jel  
 Grubb Roland, 13, p50, Mt V 7  
 Grubb & Wallace, 19, p500, But 1  
 Grubb W A, 22, p1810, Fre  
 Guthrie Jno, 1, a57, p765, Fre 1  
 Guy John, 4, 136.50, Mt V

### H

Hagaman John, 4, p100, Mt V  
 Hager Augusta, 20, a78, Hunt

The COTTAGE RESTAURANT  
 A boy may love a girl, that is his business;  
 A girl may love a boy, that is her business;  
 If they get married, that is their business;  
 If they get hungry, that is our business.

VERMONT MONUMENT CO.  
 WM. MCGEE.  
 315 SOUTH MAIN ST.,  
 MT. VERNON, OHIO  
 ANY PRICE OR DESIGN.  
 WE SOLICIT YOUR TRADE.

**Stauffer CLOTHING**  
 and MEN'S FURNISHINGS  
 2 NORTH MAIN ST. QUALITY AND PRICE RIGHT

# Dr. C. A. Beck, Dentist

14 SOUTH MAIN STREET

PHONE F529

FRENCH'S KNOX COUNTY DIRECTORY.

343

103 South  
Main Street  
Mt. Vernon, O.

**FISH & LYBARGER'S**  
SIGN OF THE  
BIG BOOT  
**CASH SHOE HOUSE**

GO  
**FOOTWEAR**  
For Reliable High Grade

Hagerty Amanda, 22, p675, Mt V  
 Hagerty Eliza, 22, a90, Mt V  
 Hagerty Morris, 22, a83700, p1515, Fre  
 Hagerty O W, 22, p830, Mt V  
 Halden J K, 8, a24, p1770, Cen  
 Haines Burger H, 22, a58, Fre  
 Haines Edward & F, 22, p1485, Mt V  
 Haines George, 5, p1050, Mar  
 Hair C W, 12, a96, p645, Fre  
 Hair Cyrus, 12, a46, p425, Fre  
 Hair Spencer, 12, a16 p165, Fre  
 Haire Jno J, 3, a91, p559, How 2  
 Hall Arthur C, 6, p730, Gam  
 Hall A F, 10, a2, p420, Bla  
 Hall A G, 10, a160, p500, Bla  
 Hall Bros, 21, p1060, Dan  
 Hall C B, 3, a92, p520, Jel  
 Hall C E, 10, p380, How  
 Hall Chas F, 14, a50, p900, Mt V 4  
 Hall Chas M, 18, p440, Mt V  
 Hall Elizabeth, 29, a73, Gam  
 Hall Emma A, 17, a15, Uti  
 Hall E V, 10, a2900, p150, Bla  
 Hall F E, 5, p1010, Mar  
 Hall I C, 13, a127, p595, Mt V 7  
 Hall John, 16, Mt V 5  
 Hall J K, a83620, p1235, Fre 7  
 Hall J I, 14, p280, Mt V 4  
 Hall L S, 18, p180, Cen  
 Hall P W, 10, p660, Bla  
 Hall H C, 10, p420, How  
 Hall Simon A, 16, a81, p490, Mt V 1

Hardin Jno, 6, a14, p590, Gam  
 Hardin Van Buren, 6, a480, p500,  
 Gam  
 Harding Chas E, 2, a55, Zac  
 Harding Elizabeth, 2, a3, How 3  
 Harding Henry, 6, p10, Gam  
 Harding John, 2, a17, Zac  
 Harong Robert, 3, p200, Lou  
 Harman Peter, 4, Mt V  
 Harmer I S, 8, p1065, Cen  
 Harmon C L, 4, p1140, Mt V  
 Harper J E, 13, a80, p845, Mt V 2  
 Harriman Chas, 3, p120, How 2  
 Harriman David, 15, a34, Mt V  
 Harriman D R, 17, p1500, Uti  
 Harriman French, 12, p115, Fre  
 Harrington John, 17, Uti  
 Harris A C, 1, p315, Fre 7  
 Harris C L, 13, p875, Mt V  
 Harris Eliza J, 19, a139, p830, But 1  
 Harris Fred, 15, p872, Mt V  
 Harris F J, 22, p300, Fre  
 Harris F V, 19, p115, But 1  
 Harris G A, 10, a118, p220, Bla  
 Harris Grant, 14, a90, p540, Mt V 4  
 Harris Jno C, 10, a51, p760, Bla  
 Harris J E, 10, p600, Bla  
 Harris J E, 22, p400, Fre  
 Harris Jno G, 17, a4, Uti  
 Harris J H, 13, p825, Mt V  
 Harris Jno J, 19, a40, p340, But 1  
 Harris J O, 5, a91, p4970, Bla

## Meyer, Lindorf & Trigg DEPARTMENT STORE

## CLOAKS

Hall T J, 29, a13, p30, Gam  
 Hall T K, 10, a51, p370, Bla  
 Hall William, 10, a62, p380, How  
 Halsey D F, 4, p130, Mt V  
 Halsey Harriet, 13, p1015, Mt V 7  
 Halsted G B, 6, p550, Gam  
 Hambly Thos, 6, p240, Gam  
 Hamilton Amanda, 16, a6, Aca  
 Hamilton E F, 4, p3900, Mt V  
 Hamilton George S, 17, a126, p2500, Uti  
 Hamilton William, 17, a120, p2200, Uti  
 Hammell Catharine, 2, a255, p220,  
 How 3

Harris M, 13, a249, p2225, Mt V 7  
 Harris Minnie, 10, a32, Bla  
 Harris O J, 10, a82, p980, Bla  
 Harris Percena, p1110, Bla  
 Harris P D, 10, p250, Bla  
 Harris Robert, 5, a144, p2620, Bla  
 Harris V C, 10, p180, Bla  
 Harris Wm H, 15, a92, p150, Fre  
 Harris Wm, 15, p1120, Fre  
 Harrison A M, 18, a112, p700, Cen  
 Harrison C W, 14, a97, p590, Mt V 6  
 Harrison David, 15, p480, Mt V  
 Harrison Elmore, 5, a78, p1140, Mar  
 Harrison Frank W, 14, p940, Mt V 6  
 Harrison J B, 19, a203, p905, But 1  
 Harrod Bradford, 5, p450, Mar  
 Harrod John L, 9, a144, p990, Gam  
 Harrod M B, 5, a30, Mar  
 Harry Charles R, Fre  
 Harry James, 22, a133, p180, Fre  
 Hart & Dows, 7, p285, Dem  
 Hart W T, 6, a12, p660, Gam  
 Harter Otis, 22, p200, Fre  
 Hartman Fred, 15, a10, p5575, Mt V  
 Hartman L D, 9, a100, p463, How  
 Hartman Margaret, 15, p2200, Mt V  
 Hartman Mary, 9, p1300, How  
 Harton J F, 21, p120, Dan  
 Hartsock J, 16, a70, Mt V  
 Hartsock Robert, 9, a13, p150, Gam  
 Hartupee C M, 20, p140, Mt V  
 Hauger J C, 16, p750, Mt V 5  
 Hauger John, 21, a92, p300, Dan  
 Hauger Mary E, 21, a27, p160, Dan  
 Haughey A G, 16, a46, Aca  
 Haughev E B, 15, a268, Mt V

Hammond Chas, 21, a106, Mil  
 Hammond Finley, 7, p270, Mil  
 Hammond F D, 21, p4865, Mil  
 Hammond J C, 21, a38, p250, Mil  
 Hammond J L, 21, a269, p6790, How  
 Hammond M P, 7, a145, p895, How  
 Hammond R H, 21, a252, p2075, Mil  
 Hampshire W V, 17, p800, Uti  
 Hancock Cora, 5, a126, Mar  
 Hancock George, 5, a174, p2090, Mar  
 Hancock Jas, 5, a8400, p720, Mar  
 Hancock Wm B, 5, a170, p2780, Mar  
 Hanger H B, 7, a8160, p390, How  
 Hanger Juliza, 3, p300, Dan  
 Hann E T, 12, p970, Fre  
 Harbaugh Sarah, 2, a28, How  
 Hardesty Jesse, 10, a80, p2550, Bla  
 Hardesty John, 16, 100, p310, Mt V 5  
 Hardesty L W, 10, p520, Bla  
 Hardesty Thurman, 10, a50, p310, Bla  
 Hardin Chas, 6, p1000, Gam  
 Hardin Isaac, 6, a7, p200, Gam  
 Hardin James, 21, Buc

and LICENSED EMBALMERS

4 N. MAIN ST., Both Phones

Free Ambulance Service

# CHAPPELLEAR & CO., Undertakers

## Sanderson & McCreary

LUMBER, CEMENT  
and WALL PLASTER

ALL KINDS OF

Building Material

301 WEST HIGH STREET

BOTH PHONES

# FRANK E. KIRBY & CO. | IN THE LEAD

FOR

107 SOUTH MAIN ST. PHONE 5 GAS FIXTURES

344

FRENCH'S KNOX COUNTY DIRECTORY.

**GENERAL CONTRACTORS**  
and dealers in all kinds of  
**Building Materials and High Grade Cement**  
CEMENT TRIMMINGS FOR STONE BUILDINGS A SPECIALTY.

- |   |                                       |
|---|---------------------------------------|
| Haver Priscilla A, 17, a150, p1210, Uti | Henwood Jos E, 16, p1400, Mt V 1      |
| Hawk J H, 13, p2200, Mt V 2             | Henwood Taylor, 7, a130, p600, How    |
| Hawk J W, 15, a144, p910, Mt V          | Henwood Wm & Albert, 16, p3800,       |
| Hawk Orrilla, 13, p400, Mt V 2          | Mt V 1                                |
| Hawk Chas, 5, Mar                       | Herendeen Eliel, 12, p2205, Fre       |
| Hawkins Burton, 18, p1110, Cen          | Herendeen Sarah, 12, p60, Fre         |
| Hawkins C O, 13, a160, p1000, Mt L      | Herendeen W B, 22, a81000, p190, Fre  |
| Hawkins Dell, 8, Cen                    | Herendeen W B, 12, a156, p665, Fre    |
| Hawkins Drusilla, a 1                   | Herrick Frank, 1, p490, Fre 1         |
| Hawkins Ed, 18, a8220, p290, Cen        | Hess A D, 10, a850, p750, Bla         |
| Hawkins Ella, 17, a30, p330, Uti        | Hess A J, 21, a54, p335, Dan          |
| Hawkins F S, 18, a114, p880, Cen        | Hess C W, 10, a860, p100, Bla         |
| Hawkins James, 18, p520, Cen            | Hess Elizabeth, 11, a10, p80, Dan     |
| Hawkins Mary L, 13, a2, p95, Mt L       | Hess Emmery, 11, Dan                  |
| Hawkins Penninah, 13, a2020, Mt L       | Hess Ephraim, 5, a8900, p970, Mar     |
| Hawkins R A, 4, a80, p3930, Mt V        | Hess Henry, J, p8680, Ank             |
| Hawkins S B, 8, a8720, p375, Cen        | Hess James, 7, p200, How              |
| Hawkins Sylvia, 8, a8310, p4500, Cen    | Hess James W, 4, p60, Mt V            |
| Hawkins W O, 4, a4, p1930, Mt V         | Hess Jesse, 11, a79, p80, Col         |
| Hawn Chas, 21, p625, Mil                | Hess Jne, 1, a82420, p605, Fre 7      |
| Hawn G W, 21, p50, Mil                  | Hess Lewis, 1, p2500, Ank             |
| Hawn John, 9, a95, Mil                  | Hess Michael, 1, a8990, p2300, Fre 7  |
| Hawn Jno, 21, p2000, Mil                | Hess Minerva, 1, a8230, p700, Ank     |
| Hawn Robert, 21, p325, Mil              | Hess Samuel, 21, a25, Buc             |
| Hawn William, 7, p3440, Mil             | Hess Sarah, 15, a25, p275, Mt V       |
| Hayes James, 14, Mt V 6                 | Hess T J, 10, a8160, Bla              |
| Hayes Lorenzo, 5, p1510, Gam 4          | Hettinger Emma, 1, p60, Fre 5         |
| Hayes Milton, 10, a77, p420, Bla        | Hibbets Henry 21, a149, p520, Bri     |
| Hayman Geo, 2, a80, Esto                | Hibbets Z L, 21, a22, p970, Bri       |
| Hays C A L, 9, p595, Gam                | Hickinbotham J A, 17, a131, p655, Uti |
| Hays C W, 14, p150, Mt V 6              | Hicks Andrew, 8, a81330, p400, Can    |
| Hays Deborah, 5, p3500, Mt V            | Hicks A B, 19, a171, p660, Dem        |
| Hays Earl, 14, p490, Mt V 6             | Hicks M W, 8, a210, p145, Cen         |

## R. F. MANTZ & CO.

Dry Goods, Carpets, Millinery, Housefurnishings

- Hays E M & G Q, 17, p500, Uti
- Hays Jacob, 17, a125, p790, Uti
- Hays J L, 17, a189, p415, Mar
- Hays Linzy, 9, a259, p450, Gam
- Hays Linsey, 21, p1700, Buc
- Hays O K, 14, a1, Mt V
- Hays Telford F, 14, p1269, Mt V 6
- Hays Ural M, 19, a65, p320, But 1
- Hays W H, 10, a155, p830, Bla
- Hays W D, 14, a130, p940, Mt V 6
- Hazlett E M, 19, a184, p575, But 3
- Headington Josephine, 8, a109, p645, Cen
- Headington O L, 13, p130, Mt V 2
- Heagren Edwin, 6, a8190, Gam
- Heaton W D, 21, a335, Dan
- Helen Richard, 6, a94, p280, Gam
- Heiser Alfred, 3, p770, Dan
- Henley C W, 11, a144, p1380, Gre
- Henley G P, 7, p690, How
- Henricks Anna, 1, p650, Ank
- Henrich Jacob, 3, a50, p570, Jel
- Henrich Lawrence, 3, p100, Jel
- Henry James, 8, a850, Cen
- Henry Robert, 20, p930, Mt V
- Henry S W, 5, a120, p1780, Mar
- Henton W D, 21, p1160, Dan
- Henwood Chas, 6, p500, Gam
- Henwood George, 16, p1550, Mt V 1

- Hicks W A, 11, a39, p780, Dan
- Hicks & Worline, 8, p3000, Cen
- Higgins C B, 12, 1695, Fre
- Higgins C J, 8, p715, Cen
- Higgins E F, 18, a114, p530, Mt V
- Higgins George W, 14, p300, Homer
- Higgins James, 8, p190, Cen
- Higgins & Jackson, 8, p715, Cen
- Higgins J B, 14, p490, Mt V 4
- Higgins J C, 5, a134, p980, Uti 4
- Higgins J R, 8, a195, Cen
- Higgins Perry, 8, a8240, p3200, Cen
- Higgins Philo, 14, p400, Homer
- Higgins Phoebe, 8, a8120, Rich
- Higgins Thos J, 8, a89, Cen
- Hildebran H G, 20, a5, p210, Mt V
- Hildebrand Wm, 5, a50, p460, Mar
- Hildreth C M, 22, p5245, Fre
- Hildreth C R, 14, a99, p530, Mt V 6
- Hildreth & Graff, 22, a8300, p5000 Fre
- Hildreth H M, 14, p1350, Mt V 4
- Hildreth Jennie E, 14, p380, Mt V 6
- Hill B C, 19, a121, p390, But
- Hill C C, 15, a97, p330, Mt V
- Hill Harry N, 6, p2890, Gam
- Hill May C, 22, p1000, Fre
- Hillar J W, 11, p160, Gre
- Hillard Lydia, 14, p370, Mt V 6
- Hillar G H, 20, Gam

**Church & Wise**  
608 EAST FRONT ST. BOTH PHONES

**Keeley Cure**

SPACIOUS MANSION.  
Ample Grounds.  
Book Free.  
Only Cure in Ohio.

### FOR LIQUOR AND MORPHINE HABITS

Is the only **sure** and **rational** treatment for persons addicted to **Drink and Drugs**. Send for **Free Booklet and Terms**.

1087 N. Dennison Ave., Columbus, O.

**THE DUNLAP RUG WORKS**  
A. R. DUNLAP PROPRIETOR  
BOTH PHONES  
CARPETS CLEANED BY COMPRESSED AIR OR TUMBLER  
RUGS AND DRUGGETS MADE FROM YOUR OLD INGRAM OR BRUSSELS

**POOL**  
**City Cigar Store**  
**BILLIARDS**

H. ANDERSON PROPRIETOR

Hillar Geo M, 20, a10, p100, Gam  
 Hillar Smith, 20, a15, p1430, Gam  
 Hines Hannah, 15, a100, p100, Fre  
 Hines J D, 19, p455, Fre 1  
 Hines L A, 15, p660, Fre  
 Hines William, 15, a3, p2005, Mt V  
 Hinkin Robt, 15, p1432, Mt V  
 Hinkins Stella, 15, a91, Mt V  
 Hirst Dan B, 12, a24, Fre  
 Hively David, 19, a14, p4975, But 1  
 Hively Jacob, 3, a80, p500, How 2  
 Hively Ino J Jr, 19, a101, p1005, But 1  
 Hoar Albert W, 16, a59, p450, Mt V 5  
 Roar Legrand, 12, p350, Fre  
 Hobbs Bruce, 11, a81, p1240, Dan  
 Hobbs H F, 8, a8220, Cen  
 Hobbs W A, 14, a850, Mt V  
 Hoeflick Henry, 22, a820, Fre  
 Hoeflick J W, 22, a8480, p75, Fre  
 Hoenshell Bert, 19, p105, But  
 Hoffman Annie M, 11, p200, Gre  
 Hoffman Laurinda, 11, p210, Dan  
 Hoffman S D, 4, a6, p500, Mt V  
 Hogue Every, 16, p180, Mt V 1  
 Hogue Isaac, 15, a8190, Aca  
 Hogue Samuel, 16, a50, p200, Mt V 1  
 Hollabaugh Samuel, a8240, p500, Mar  
 Hollibaugh Eliza M, 12, p1640, Fre  
 Hollister E E, 18, p550, Uti  
 Hollister Z T, 18, p1320, Mt L  
 Holmes Harry, 6, a160, p1730, Gam  
 Holmes Melvina, 6, a7, p3620, Gam  
 Holt J W, 11, p40, Dan  
 Holtz Jane, 5, p4000 Bla

Horn Linza, 9, a75, p425, Gam  
 Horn Loring, 9, p226, Gam  
 Horn Martin, 9, a200, p3083, Gam  
 Horn & Miser, 10, p540, Bla  
 Horn Mollie, 10, a180, p2510, Bla  
 Horn M J, 9, p103, Gam  
 Horn Martin V, 9, a37, p813, Gam  
 Horn N B, 7, a98, p1380, How  
 Horn & Noffsinger, 10, p1240, Bla  
 Horn Polly, 2, a80, Esto  
 Horn R E, 20, a56, p920, Gam  
 Horn Samtha, 4, a1, p220, Mt V  
 Horn S C, 10, a149, Bla  
 Horn S H, 2, a149, p770, Gam 1  
 Horn Sol, 9, p1618, Gam  
 Horn Uriah, 9, a54, p544, Gam  
 Horn V L, 20, p1600, Mt V  
 Horn W M, 15, a100, p440, Mt V  
 Horn Wilson S, 9, p1175, Gam  
 Horn W T, 7, a143, p481, How  
 Horse Co Newcastle, 2, p1780, How 3  
 Hosack Adella, 22, p3150, Fre  
 Hosack F F, 22, a56, p1950, Fre  
 Hosack Sada A, 22, a8840, p3370, Fre  
 Hose Ella, 5, a126, Bla  
 Hoss Caroline, 9, a85, p400, Gam  
 Hoss Robt C, 6, a60, p330, Gam  
 Hoss Wm, 11, a60, Jel  
 Host Ella, 5, p800, Gam 4  
 Houck B C, 14, p280, Mt V 4  
 Houck B C, 14, p280, Mt V 4  
 Houck G W, 5, a8450, p250, Bla  
 House J N, 21, p240, Gann  
 House M P, 22, p310, Fre

# R. S. HULL & CO.

**HOLD PRICES DOWN to Rock Bottom Try ROCK OAK SOLES**

Homan Michael, 11, a70, p60, Gre  
 Homan Phiip, 11, a80, Dan  
 Honad Dora L, 5, a850, Dan  
 Honad Wm, 5, a2, p250, Mar  
 Honey Caroline, 17, a82, p455, Uti  
 Hood Stephen, 4, a81480, p60, Mt V  
 Hook George, 5, a130, p530, Mar  
 Hook Thomas, 5, p940, Mar  
 Hookaway Norman C, 13, a123, p985, Mt V 2  
 Hooker C R, 14, p670, Mt V 6  
 Hooper E, 8, a270, p950, Rich  
 Hoover Chas, 16, a19, p250, Mt V 1  
 Hoovler Elsworth, 16, a4, p210, Mt V 5  
 Hoovler Isaac, 3, a120, p420, How 2  
 Hoovler Wm, 16, a123, p3730, Mt V 5  
 Hopkins Eoline, 8, a8720, Cen  
 Horlocker C C, 8, p1010, Cen  
 Horn Abe, 2, a48, Esto  
 Horn A F, 19, a65, p485, Fre 1  
 Horn A J, 5, p80, Mar  
 Horn Clem, 3, a56, p1040, Dan  
 Horn David M, 2, a22, Gam  
 Horn David, 9, a68, p473, Gam  
 Horn Demas A, 9, a69, p411, Gam  
 Horn Eley, 9, a57, p711, Gam  
 Horn Eli, 5, p890, Bla  
 Horn Geo, 9, a122, p1380, Gam  
 Horn Hugh, 9, a149, p853, Gam  
 Horn Jacob D, 21, a8130, How  
 Horn Ino W, 9, a31, p318, Gam  
 Horn Jos, 16, a95, p1130, Mt V 1  
 Horn Joseph, 5, a73, p690, Mar  
 Horn Levi J, 9, a111, p535, Gam

Howard Chas C, 19, a143, p255, But  
 Howard Clinton, 19, a72, p350, But 1  
 Howard Edward W, 22, p945, Mt V  
 Howard J M, 22, a106, p695, Mt V  
 Howell Ann, 13, a830, p710, Mt V  
 Howell E C, 10, a80, p910, Bla  
 Howell William, 10, a140, p570, Bla  
 Hoyman Geo, 2, p190, How 3  
 Hubbell B F, 4, a5, p80, Mt V  
 Hubbell Ladema, 8, Rich  
 Hubbell Mrs Mary, 8, Rich  
 Huddle A C, 22, p3300, Fre  
 Huddle R D, 22, p2050, Fre  
 Huddleston C J, 8, p400, Cen  
 Huffman Anna M, 11, a86, Gre  
 Huffman Chas, 8, p225, Cen  
 Huffman C J, 8, a1, Cen  
 Huffman G W, 8, a164, p1375, Cen  
 Huffman J C, 4, a320, Mt V  
 Huffman Laurinda, 11, a100, Dan  
 Huffman L B, 8, p610, Cen  
 Huffman Thomas, 8, a53, p130, Cen  
 Huffman Wm, 8, a85, Gam  
 Hughes Hugh, 5, a160, p1420, Mar  
 Hull B E, 20, Mt V  
 Hull Norman, 10, p270, Bla  
 Hull Ora M, 4, r80, Mt V  
 Hulse Albert, 8, a81070, p200, Cen  
 Humbert Amos, 7, p225, How  
 Humbert Geo, 7, a8420, p120, How  
 Humbert J W, 7, a240, p1100, How  
 Humbert John, 7, a54, p1040, How  
 Humbert Lyda, 7, p500, How  
 Humbert Moses, 7, a230, p391, How

# Hats and Caps

The Latest and Best Styles for All Seasons of the Year

# SIPE & WHITE

SOUTH MAIN STREET

# G. R. SMITH & CO. LUMBER

# Ringwalt's

DRY GOODS, Carpets,  
Notions, Curtains  
and WINDOW SHADES

346

FRENCH'S KNOX COUNTY DIRECTORY.

Citizens Phone B769

4 SOUTH MAIN ST.

Humbert W H, 7, a43, p428, How  
Humbert W H, 21, a8120, p700, Mil  
Humbert W M, 7, p850, Mil  
Humphrey Ellis, 13, a8200, p2100, Mt L  
Humphrey Sarah C, 3, a60, Dan  
Hunt Ida, 3, p350, How 2  
Hunt Lyman, 6, a2, Gam  
Hunter B W, 18, a99, p330, Mt V  
Hunter C W, 18, a810, Mt V  
Hunter Chas, 14, a60, p850, Mt V 4  
Hunter Cyrus, 19, a137, p485, But  
Hunter Geo W, 14, a5, p200, Mt V 4  
Hunter N H, 21, p1865, Buc  
Hunter O, 21, a88, p1690, Buc  
Hunter Ross, 21, a181, p1870, Bri  
Hunter Silas, 20, a56, p170, Gam  
Hunter Timothy, 20, a39, p120, Gam  
Hunter William, 6, a2, p520, Gam  
Huntsberger F H, 19, a180, p490, Mt V  
Hupp Emily, 8, a2, p290, Cen  
Hurley Mrs & Mecker, 16, Mt V 5  
Hurst David B, 12, p655, Fre  
Hurst D E, 22, a8570, p1300, Fre  
Hurst Will, 22, p760, Fre  
Hyatt Ann, 13, a8, p40, Mt V 7  
Hyatt C H, 15, a158, p900, Mt V  
Hyatt D H, 3, a170, p620, Jel  
Hyatt Mrs E G, 3, a96, p90, Jel  
Hyatt E R, 13, p280, Mt V 6  
Hyatt F E, 15, p700, Fre  
Hyatt G W, 13, a289, p425, Mt V 7  
Hyatt J M, 18, a118, p520, Mt V  
Hyatt L D, 3, a120, p60, Jel

Jackson V B, 8, a28, p470, Ban  
Jackson W F, 18, a44, p360, Mt V  
Jacobs Alonza, 6, a8520, p2490, Gam  
Jacobs Chas W, 6, a39, p810, Gam  
Jacobs Effa, 4, p300, Mt V  
Jacobs Mrs Martha, 16, a78, p470,  
Mt V 1  
Jacobs R L, 8, Cen  
Jadwin J E, 4, Mt V  
Jaquet Antonie, 4, Mt V  
Jagers Alvah, 18, p200, Uri  
Jagers A S, 18, p420, Uri  
Jagers D, 18, p490, Uri  
James J A, 14, Mt V 6  
James Sadie A, 22, a5507, Fre  
Janroy Frank, 4, p100, Mt V  
Jenkins David, 22, a30, p455, Mt V  
Jenkins E L, 22, a190, p320, Mt V  
Jenkins I H, 22, a200, Mt V  
Jenkins I L, 13, a70, p230, Mt V 2  
Jenkins L H, 22, p485, Mt V  
Jenkins Morgan, 22, a134, p275, Mt V  
Jenkins Nathaniel, 22, a109, p290, Mt V  
Jennings D, 8, a24, p560, Rich  
Jennings D P, 18, p280, Cen  
Jennings Norman, 18, a105, p740, Cen  
Jennings Oscar, 8, a40, p625, Cen  
Jennings Price, 18, p430, Mt V  
Jennings W P, 14, a232, p1320, Mt V 4  
Jepperson John, 8, a81430, p490, Cen  
Jewell Walter M, 8, a103, p1115, Cen  
Johnson Andrew, 1, Fre  
Johnson Bell C, 4, p3929, Mt V

## The Mecca

M. T. LEE, PROP.  
16 W. VINE ST.

Wines, Liquors and Cigars

Hyatt L J, 15, a85, p302, Fre  
Hyatt P H, 22, p1000, Fre

### I

Ingham Leslie, 6, p870, Gam  
Inks C B, 22, a175, p805, Fre  
Inks Frank L, 22, a80, p900, Fre  
Inks Thomas, 22, a100, p855, Fre  
Irvine J R, 15, a14, p405, Fre  
Irvine J V, 15, p181, Fre  
Irvine Lovina, 15, a165, p65, Fre  
Irvine McKinster, 22, p295, Fre  
Irvine Wm, 15, a150, p190, Fre  
Irvin Jerry, 12, p430, Fre  
Irvine Jno, 12, a80, Fre

### J

Jackson Christian, 4, Mt V  
Jackson C B, 18, a101, p420, Mt V  
Jackson C C, 18, p270, Cen  
Jackson Chifton E, 13, p300, Mt V 7  
Jackson C R, 6, p1160, Gam  
Jackson D S, 13, a208, p480, Mt V 7  
Jackson Edward, 13, a130, p800, Mt V 7  
Jackson Geo E, 13, a4, Mt V  
Jackson G N, 18, a106, p290, Cen  
Jackson Horace, 14, Mt V  
Jackson I L, 15, a125, p965, Mt V  
Jackson John, 13, a174, p945, Mt L  
Jackson M O, 8, p2200, Cen  
Jackson Oliver, 18, a87, Cen  
Jackson Susiana, 13, a80, p2038, Mt V 7  
Jackson Susan, 4, a4890, p300, Mt V

Johnson Chas, 16, a50, p480, Mt V 5  
Johnson D D, 19, p320, Fre 1  
Johnson Ellis, 16, a20, p680, How 1  
Johnson E D, 12, p210, Fre  
Johnson Fred S, 1, p140, Fre 4  
Johnson G E, 8, p350, Cen  
Johnson G W, 12, a30, p165, Fre  
Johnson Isaac, 15, a1031, Fre  
Johnson Jno, 19, Mt V  
Johnson J C, 14, a62, p400, Mt V 4  
Johnson J E, 14, p830, Mt V 4  
Johnson Jas M, 12, a104, Mt V  
Johnson J O, 12, a10, p95, Fre  
Johnson Loyd, 21, a20, Dan  
Johnson P J, 4, p460, Mt V  
Johnson Wm, 16, a123, p290, Mt V 5  
Johnston Olive, 7, a50, p110, Dan  
Jolly Robt, 6, a8370, Gam  
Jones E O, 22, a75, p510, Fre  
Jones G W, 22, p800, Fre  
Jones H D, 14, p340, Mt V 4  
Jones H R, 14, a89, p730, Hunt  
Jones H W, 6, p950, Gam  
Jones J C, 10, a85, p720, Bla  
Jones Joseph, 10, a5, p200, Bla  
Jones J L, 22, p545, Fre  
Jones Lou, 4, Mt V  
Jones Mary, 22, a8480, Mt V  
Jones Melvin, 10, Bla  
Jones Nancy, 10, a28, Mar  
Jones Rolly, 10, Bla  
Jones Rudolph L, 17, a189, p860, Uri  
Jones J F, 5, a69, p2300, Mar  
Jones W H, 10, a232, p660, Bla  
Jones W R, 22, a8720, p355, Fre

THE WILKINSON ELECTRIC CO.  
ELECTRICAL SUPPLIES, MACHINERY AND CONSTRUCTION  
Phones | Mt. Vernon 94  
Central Union 85R

Office and Stock Room  
ELECTRIC  
LIGHT STATION  
MT. VERNON, O.  
W. B. WILKINSON, Mgr.

## Wm. Welsh, Reliable Insurance

of all kinds. Farm and Tornado  
insurance a specialty. REAL  
ESTATE — MONEY TO LOAN.

(Wm. Welsh and J. A. Schaeffer.) Tels.: Citizens—Office 255, Res. 326, Bell 214R.  
OFFICE 2 and 4 BANNING BLDG., Over F. & M. Natl. Bank, Mt. Vernon, O. P. O. Box 261

ANKENY'S JEWELERS AND OPTICIANS  
PHONOGRAPHS and RECORDS



# CARPETS - RUGS AND ANY OTHER KIND OF FLOOR COVERING BEST AT **ARNOLD'S**

FRENCH'S KNOX COUNTY DIRECTORY.

347

**Harrison Burial Association**

CHAPELEAR & CO., OFFICIAL UNDERTAKERS

4 North  
Main Street  
Both Phones

Jones W S, 18, p170, Mt V  
Juergens C A, 11, a89, p170, Gre  
Juergens J G, 11, p880, Glenmont  
Juergens J L, 11, Gre

## K

Kaiser James, 4, a35, Mt V  
Kaiser Jno, 19, a69, p340, But 1  
Kasson Willie M, 8, a8500, p1300, Cen  
Kaufman Peter, 11, a169, p350, Gre  
Kaylor B F, 11, a120, p620, Dan  
Kaylor B F, 3, p200, Dan  
Kaylor C M, 11, a150, p810, Dan  
Kaylor Geo H, 3, a89, p510, Jel  
Kaylor Philip, 11, a127, p430, Dan  
Kaylor S P, 11, a80, p1020, Dan  
Kaylor Wm, 11, a406, p1910, Dan  
Kearnes J V, 20, a71, p100, Gam  
Kearnes W S, 20, Gam  
Keck Jno W, 19, a79, p310, But 1  
Keck W M, 12, p1700, Fre  
Keefer W H, 1, a95, p655, Ank  
Kees A B, 8, a8880, Cen  
Keller C, 19, p500, But 1  
Keller Daniel, 19, a89, p530, Fre 1  
Keller Henry, 19, a92, Fre  
Keller I L, 19, a149, But 1  
Keller J W, 19, p2250, Fre 1  
Kelley Hannah, 10, p890, Bla  
Kelley John, 21, p705, Dan  
Kelley Wm, 3, p140, How 2  
Kelly John G, 4, a95, p670, Mt V

Kingsbury Chas, 4, p30, Mt  
Kingsbury Mary, 4, a20, Mt V  
Kinnard J H, 18, p810, Mt V  
Kinney A, 12, a23, p175, Fre  
Kinney G W, 12, a8300, p140, Fre  
Kinney Jacob, 1, a22, p345, Fre 5  
Kinney Jas E, 12, a2, Fre  
Kinney W W & C C, 1, p140, Fre 5  
Kinsey Frank, 18, a67, p300, Uti  
Kinsey J I, 18, a81, p800, Mt V  
Kirby John, 18, p170, Cen  
Kirby W S, 12, a100, p2130, Fre  
Kirk Geo, 15, p195, Fre  
Kirk Louiza, 12, p690, Fre  
Kirklin Sadie, 2, a18, How 1  
Kirkpatrick Ada B, 15, p650, Fre  
Kirkpatrick A S, 19, a111, p545, Fre 1  
Kirkpatrick Cine, 22, p625, Mt V  
Kirkpatrick Della, 11, a100, p210, Gre  
Kirkpatrick George H, 17, p2310, Uti  
Kirkpatrick G W, 19, a74, p285, But 1  
Kirkpatrick R G, 19, a50, p170, But 1  
Kirkpatrick S H, 17, a139, Uti  
Kiser James, 4, p400, Mt V  
Kiser Lizzie, 13, p90, Mt V 7  
Kline Jno, 3, a89, p460, But 2  
Klotz E B, 1, a4, p105, But 3  
Knew W H, 19, a63, p430, Fre  
Knox Charley, 14, p400, Mt V 4  
Knox Christian, 15, a280, Fre  
Knox L W, 13, a8180, p665, Ban  
Knox Robt A, 15, p610, Fre  
Knox R C, 12, a41, p335, Fre

## Meyer, Lindorf & Trigg DEPARTMENT STORE Carpets

Kelly Mary A, 14, a138, p80, Mt V  
Kelly M M, 4, a53, p900, Mt V  
Kelly Thos, 15, a28, p215, Mt V  
Kelly William, 10, p350, Bla  
Kemmer Wm, 19, p3640, Mt V  
Kemp Eliza, 7, a185, p784, Dan  
Kennard W S, 8, Cen  
Kennedy I W, 8, a7, Cen  
Kennedy R R, 15, a8130  
Kerr D B, 29, a203, p1150, Mt V  
Kerr S D, 10, a132, p1350, How  
Kerr W R, 10, a33, p570, How  
Kerr W S, 15, a143, p4580, Fre  
Keyes A J, 4, a75, p590, Mt V  
Keyes E L, 12, a35, p165, Fre  
Keyes R T, 12, p615, Fre  
Keys Geo, 4, a64, p570, Mt V  
Keys John, 13, a94, p750, Ban  
Kick David, 3, a96, p370, How 2  
Kick E P, 11, a40, Lou  
Kick Fred, 3, a129, p410 Jel  
Kick Noah, 3, p200, Jel  
Kidd Sarah I, 5, a8280, p100, Mar  
Kidwell Chas E, 5, a8170, Mar  
Kieffer Eve, 3, a116, p80, Dan  
Kieffer Geo, 3, a80, p440, How 2  
Kilduff John, 9, a187, p147, Mt V  
Kile Ed E, 8, a8450, Cen  
Kile G D, 13, a79, p340, Mt V 7  
Kile Stanley, 13, a86, p780, Mt V 7  
Kime E, 14, p630, Mt V 4  
King Albert, 7, a8170, p760, How  
King Julius, 7, p467, Dan  
King Lawrence, 7, a294, p1200, How  
King Thomas, 7, a291, p885, How

Knuff Cyrus, 8, p1100, Cen  
Koffart Frank H, 3, p520, But 2  
Koffurt J P, 3, p970, But 2  
Kontz Daniel, 14, p200, Mt V 4  
Koppert Wm H, 19, p405, But  
Kost John, 16, p900, Mt V 5  
Kost Mary, 16, p2210, Mt V 5  
Krempel Leopold, 15, p835, Mt V  
Kring Chas E, 4, a8700, Mt V  
Kulb G W, 12, a8180, p140, Fre  
Kulb Joseph, 12, p1240, Fre  
Kulb R D, 5, a149, p600, Mar  
Kunkle A J, 19, p230, Mt V 5  
Kunkle Ella, 22, p800, Mt V  
Kunke E W, 1, p115, Ank  
Kunkle Geo E, 3, a146, p620, Rut 2  
Kunkle John, 16, a125, p480, Dem  
Kunkle Jno D, 19, p925, But  
Kunkle I E, 3, p280, But 2  
Kunkle Leah, 22, a51, p345, Mt V  
Kunkle Louisa M, 3, a165, p630, Dem  
Kunkle Mrs Simon, 3, p49, How 2  
Kunkle Simon, 3, a64, How 2  
Kunkle W E, 16, p200, Dem

## L

Ladd Melvin, 12, p330, Hunt  
Lafever & Black, 17, p330, Hunt  
Lafever C A, 4, a59, p580, Mt V  
Lafever Eurania A, 4, p300, Mt V  
Lafever Frank, 4, a145, p1380, Mt V  
Lafever F M, 4, p1700, Mt V  
Lafever Isaac, 4, a103, p740, Mt V  
Lafever I F, 19, a415, Mt V 5

**DR. E. C. BEGGS DENTIST**  
Crown & Bridge Work  
COLUMBIA BLDG., N E Cor. PUBLIC SQ. AND HIGH ST.

**H. S. CAMPBELL & CO.**  
THE BIGGEST AND BEST COMPANIES IN THE CITY  
LOANS and INSURANCE  
112 1-2 SOUTH MAIN STREET

# Bogardus & Co.

CUTLERY, FISHING  
TACKLE, GUNS  
AND AMMUNITION

PHONE 180

348

FRENCH'S KNOX COUNTY DIRECTORY.

BELL PHONE 1968  
CITIZENS PHONE 286B

Lafever Jesse V, 4, a1, p890, Mt V  
Lafever John, 4, a83000, p2000, Mt V  
Lafever Maud, 20, Mt V  
Lafever M H, 22, p940, Fre  
Lafever M M, 4, a125, p690, Mt V  
Lafever Sprague, 20, a7, Mt V  
Lafever Val, 20, p200, Mt V  
Lafever W B, 22, a96, p1195, Fre  
Lahmon Andrew, 20, a136, p450, Gam  
Lahmon Geo, 15, a150, p8994, Fre  
Lahmon G B, 14, a52, p170, Mt V 4  
Lahmon I W, 14, a43, p130, Mt V 4  
Lahmon Robt, 15, a176, p7065, Fre  
Laming Susanna, 21, p490, Dan  
Laming Wm R, 21, p440, Dan  
Lamson G J, 18, a15, p650, Mt L  
Landis Sarah M, 1, a6, p270, Fre 4  
Landis W M, 19, p270, Fre 1  
Landrum J E, 8, a81071, Cen  
Langford Lydia, 1, p1055, Fre 5  
Langley L C, 12, p920, Fre  
Lanning Edwin H, 18, a50, Bri  
Lanning W R, 21, a100, Dan  
Larason Abram, 5, a106, p1230, Mar  
Larason Oliver, 5, a160, p170, New  
Larimore C W, 4, p220, Mt V  
Larimore Isaac P, 18, a60, Cen  
Larimore James, 8, a56, p635, Cen  
Larimore J M, 18, a115, p1100, Uti  
Larimore Mary, 8, p825, Cen  
Larimore W H, 18, a70, p620, Uti  
Larue James, 17, Uti  
Latham S, 18, p270, Mt V

Leonard Ziba, 19, a120, p255, Dem  
Lepley Aaron, 2, a78, p340, How 1  
Lepley Albert M, 9, a50, p280, Gam  
Lepley Calvin, 9, a193, p816, Gam  
Lepley George, 2, a194, p150, Mil  
Lepley Geo, 21, p75, Mil  
Lepley G W, 9, a190, p518, Gam  
Lepley H A, 2, a17, p320, How 1  
Lepley Jesse, 9, a76, p688, Gam  
Lepley Joseph, 2, a57, p120, How 1  
Lepley John L, 2, a130, p1050, How 1  
Lepley J V D, 9, p4340, Gam  
Lepley Lee, 2, a8120, p120, How 3  
Lepley Lee, 9, a50, p541, How  
Lepley Lewis, 2, a80, p290, How 1  
Lepley L K, 9, a51, p437, How  
Lepley Lewis W, 9, a98, p856, How  
Lepley Lloyd, 2, How 1  
Lepley Luther, 9, a134, p1040, Gam  
Lepley Margaret, 2, a22, p100, New  
Lepley Martin, 9, a150, p1006, Gam  
Lepley Marvin, 9, a156, p8665, How  
Lepley Nancy, 2, a81250, p1250, Gam 1  
Lepley Simon, 9, a95, Gam  
Lepley S W, 9, a115, p1050, Gam  
Lethrow Reuben, 20, a60, Mt V  
Letts Nehemiah, 18, a513, Uti  
Letts O S, 18, p870, Uti  
Levering Bros, 22, p2940, Fre  
Levering F B, 22, a8900, p55, Fre  
Levering Hoy, 12, a8110, p615, Fre  
Levering L D, a83, p755, Fre  
Levering Riley, 12, a164, p1795, Fre

**GOOD**  
THINGS TO EAT

**Geo. W. McNabb**  
GROCERY **BOTH PHONES 77**

Latham W H, 17, a15, p100, Uti  
Lauderbaugh J K P, 4, a107, p420, Mt V  
Laughrey Elsworth, 9, p263, Gam  
Laughrey James, 9, a80, Gam  
Layman G L, 7, p608, Gam  
Layman J W, 15, a40, p445, Mt V  
Leach Nancy E, 14, p630, Ban  
Leathrone W T, 8, p2110 Cen  
Leckrone Sarah, 1, p220, Ank  
Lee Geo B, 20, a49, p260, Gam  
Lee Wm, 22, p100, Fre  
Leedy Alva, 22, a8910, Del  
Leedy Anna I, 19, a8400, p500, But  
Leedy C B, 1, a77, p765, Fre 5  
Leedy C M, 19, a120, p1190, But  
Leedy Elizabeth, 1, a8230, p1060, Ank  
Leedy E R, 1, a51, p1070, But 3  
Leedy G W, 1, p950, Ank  
Leedy Isaac, 1, a69, p4675, Ank  
Leedy I K, 1, p8925, Fre 7  
Leedy I S, 1, a157, p1395, But 3  
Leedy & Ringwalt, 1, p750, Ank  
Leedy W H, 1, p1225, Ank  
Leiser Elizabeth, 11, p1090 Dan  
Leiser John, 11, p270, Dan  
Lemmer Christine, 3, a12, p150, Iel  
Leonard Andrew, 1, a57, p375, Fre 7  
Leonard Catherine, 22, p1200, Fre  
Leonard G B, 1, a74, p900, Fre 7  
Leonard Harriet, 15, a125, p790, Mt V  
Leonard I E, 19, p300, Mt V 5  
Leonard Ino C, 15, p670, Fre  
Leonard Logan, 15, p3860, Fre  
Leonard T L, 15, a195, Fre

Levering Mrs S M, 12, a180, p280, Fre  
Levering W F, 14, p390, Mt V 4  
Lewis B W, 13, a49, p250, Mt V 2  
Lewis Bert, 16, a9, p140, Mt V 5  
Lewis Frank, 13, a2, Ban  
Lewis J A, 19, a82, p170, But 1  
Lewis J B, 20, a61, Fre  
Lewis J M, 19, a8520, p1275, But 1  
Lewis Ino W, 4, a8110, Mt V  
Lewis P B, 19, p230, But 3  
Lewis Sidney, 4, a6, p150, Mt V  
Lewis Walter, 1, a53, Fre  
Lewis Wm, 20, p775, Gam  
Lewis W J, 1, p475, Fre 7  
Lifer A S, 3, p340, How 2  
Lifer E F, 3, a24, p280, How 2  
Lifer Jacob, 3, a90, p430, Dem  
Lifer Ino A, 3, a50, p590, Dan  
Lifer Sarah, 3, p940, How 2  
Lifer Wm F, 3, p1440, But 2  
Liggett Mary A, 29, p319, Mt V  
Lindley J W, 22, a174, p1030, Fre  
Linn Aaron, 22, a51, p630, Fre  
Linn F W, 22, p1740, Fre  
Linn I C, 22, a28, p375, Fre  
Linson M, 13, p538, Mt V 7  
Linton I H, 18, a9, Cen  
Litt B E, 1, p615, Fre 1  
Litt J W, 15, p350, Mt V  
Litt W M, 1, a12, Ank  
Litzenberg C D, 18, p290, Cen  
Litzenberg G N, 18, a139, p720, Cen  
Litzenberg Ino E, 18, a52, Cen  
Litzenberg I E, S, a100, p840, Cen  
Litzenberg Lewis, 18, a80, p190, Cen

**B. E. SALISBURY**

**BUGGIES, PHAETONS  
SURREYS AND RUNABOUTS  
SPRING WAGONS and FARM MACHINERY of All Kinds**

Ladies that use **DEVER'S DAWN OF BEAUTY** are always pleased—so will you be. Try it.

**THE NATIONAL CASH REGISTER CO.** OFFICE: STAUFFER BLK., MT. VERNON, OHIO  
Any one desiring a New National Cash Register, a Second-Hand one, or needing Repairs or any Supplies, Call by Phone or Address Box 231  
OFFICE OPEN EVERY SATURDAY ALL DAY

**Everything for the Housekeeper**  
**Woolson's Racket Store**  
**COR. MAIN AND GAMBIER**

Litzenberg R W, 18, a100, p490, Cen  
 Livingston John, 20, Mt V  
 Llewelyn Estella, 21, a70, p60, Buc  
 Locke Hugh N, 22, a185, p1250, Fre  
 Lockwood Allie E, 4, Mt V  
 Lockwood Anson E, 14, a25, p340  
 Mt V 4  
 Lockwood E E, 14, a8220, Mt V  
 Logsdon Frank, 11, a50, p100, Bri  
 Logsdon Geo, 21, a32, p165, Dan  
 Lohr Andrew, 14, a37, p50, Mt V 4  
 Lohr B O, 14, a60, p430, Mt V 4  
 Lohr Joseph, 14, a122, p1080, Mt V 4  
 Lohr Josie, 17, p2500, Uti  
 Lohr P M, 17, p2705, Uti  
 Loos C I, 8, a64, p365, Cen  
 Loney & Edgar, 19, p2800, Dem  
 Loney Edwin, 19, p125, Dem  
 Loney Effie, 3, p110, How 2  
 Loney Elmer, 3, p2250, Dem  
 Loney E L, 22, a90, p840, Fre  
 Loney Eugene, 3, a103, p710, How 2  
 Loney I A, 19, a170, p1175, But  
 Loney I C, 19, a228, p70, But  
 Loney Judson, 3, a90, p380, How 2  
 Loney Mary, 3, p1750, Dem  
 Loney R C, 19, a261, p100, Dem  
 Loney & Ridenaur, 22, p400, Mt V  
 Loney T W, 19, p1400, Dem  
 Long C C, 3, a20, p220, Jel  
 Long Chase, 8, p455, Cen  
 Long F B, 14, a99, p520, Mt V 4  
 Long Frederick S, 12, a12, Fre  
 Long Joseph, 8, a8310, p725, Cen

Lybarger N A, 5, p200, Mar  
 Lybarger Paul, 6, p480, Gam  
 Lybarger Perus, 9, p2390, Gam  
 Lybarger Rebecca, 6, p800, Gam  
 Lybarger Rosanna, 16, a6, Mt V  
 Lybarger Silas, 9, a114, p983, Gam  
 Lybarger U S, 6, p390, Gam  
 Lydic W C, 21, a50, Dan  
 Lyon A N, 22, a125, p1050, Fre  
 Lyons Chas W, 15, a8420, Fre  
 Lyon Fannie, 15, a8600, p890, Fre  
 Lyon Lyman, 22, a25, p370, Fre  
 Lyon Marion, 22, a153, p1530, Fre  
 Lyon Nancy, 22, a820, Cen  
 Lyons W J, 5, p310, Gam 4

## Mc

McArdle Christian, 16, a55, p60,  
 Mt V 1  
 McArdle J D, 19, p710, Fre 1  
 McArthur J O, 7, a80, p225, How  
 McArthur R B, 9, p581, How  
 McArthur Sarah M, 7, p1600, How  
 McCaustan Jas, 15, p605, Mt V  
 McBride Ora, 18, a5, p130, Cen  
 McBride Wm, 18, a3, Cen  
 McBroom G V, 13, a340, p200, Mt L  
 McCalla David, 20, a40, p230, Mt V  
 McCalla Hurd, 20, p70, Mt V  
 McCammett Amira, 2, a98, Zuc  
 McCammett A L, 14, p1040, Hunt  
 McCammett Chas, 5, a7, p540, Mar  
 McCammett Hannah, 10, p350, Bla

## BRADFIELD & DAVIS

RESTAURANT and LUNCH ROOM 1st Nat'l Bank Bld.  
 3 EAST VINE ST.

Long R H, 8, p580, Cen  
 Long Sarah A, 8, a8200, But  
 Long W K, 7, a210, Cen  
 Lorey Anna J, 19, a108, p820, Fre 1  
 Losh J J, 3, a126, p710, Dan  
 Losh Thomas, 19, a37, p100, But 1  
 Love Alexander, 22, a8720, Fre  
 Love J D, 1, p330, Fre 7  
 Loveridge Ino L, 15, a75, Mt V  
 Loveridge P W, 15, p1020, Mt V  
 Lower C H, 11, p360, Buc  
 Lower Henry, 11, a60, Dan  
 Lower Jacob, 21, p400, Buc  
 Lower Jacob, 21, p195, Dan  
 Lower Jas, 21, p770, Buc  
 Lower J M, 11, p2060, Dan  
 Loyd C S, 18, p500, Mt V  
 Loyd J C, 14, p200, Uti 2  
 Lucas E N, 19, p410, Fre 1  
 Lucas G L, 19, a133, p525, Fre 1  
 Lupton Bros, 14, p3000, Uti 2  
 Lyal Elizabeth, 8, a8610, p500, Cen  
 Lyal T J, 8, a131, p790, Cen  
 Lyal W B, 8, a174, Cen  
 Lybarger Elizabeth, 7, a8330, p1900,  
 How  
 Lybarger E S, 9, p611, Gam  
 Lybarger Geo C, 6, a5, p5860, Gam  
 Lybarger G H, 16, a58, p180, Gam 3  
 Lybarger H A, 5, p270, Mar  
 Lybarger Jackson, 9, p608, Gam  
 Lybarger Marvin, 9, a256, p4500, Gam  
 Lybarger Mary E, 21, a8130, p465, Buc  
 Lybarger Mel, 4, Mt V

McCammert James, 5, a50, p630, Mar  
 McCammert L, 10, a113, p820, Bla  
 McCammert Lester, 3, a50, p480, Mar  
 McCammert Mary E, 2, a75, Esto  
 McCammert Mart, 10, a100, p850, Bla  
 McCammert Nock, 10, a110, Bla  
 McCammon D C, 2, p440, New  
 McCammon J T, 2, p250, How 3  
 McCarron B H, 16, p80, Mt V 1  
 McCarron Fred, 12, a55, p345, Fre  
 McCarron John, 12, a79, p235, Fre  
 McCarron Otho, 12, a55, p340, Fre  
 McCay D W, 8, p755, Cen  
 McCay Sadie B, 8, p800, Cen  
 McCarthy Wm, 20, p350, Hunt  
 McClelland C M, 17, a147, p1295, Uti  
 McClelland D M, 9, a41, p306, Gam  
 McClelland Daisy V, 18, a75, Mt L  
 McClelland Harriet, 22, a197, p2895, Fre  
 McCluchee Newton, 12, a12, p150, Fre  
 McClure W M, 12, a62, p360, Fre  
 McClurg A E, 11, p330, Gre  
 McClurg A H & A E, 11, p500, Gre  
 McClurg Robt, 21, a10, p990, Dan  
 McCollin A A, 22, p1090, Mt V  
 McConnell John, 12, a133, p315, Fre  
 McCoy O C, 3, p440, But 2  
 McCoy O L, 3, p520, Fre  
 McCoy O L, 1, a100, p235, Fre 7  
 McCoy W B, 19, a8480, p335, But 1  
 McCracken S S, 13, a150, Cen  
 McCreary A C, 12, a1, p1175, Fre  
 McCreary & Bigbee, 12, p2757, Fre  
 McCrory John, 1, a65, p390, Fre 7

**A. B. STEVENS**  
**GROCERIES**  
**STAPLE AND FANCY**  
**214 WEST HIGH ST.**  
 Both Phones

**A Pointer! ☞ WARNER MILLER'S**  
 For WINES and LIQUORS for FAMILY and MEDICINAL USE  
 224 SOUTH MAIN STREET

# LOREY'S DRUG STORE

Sign of the "OWL CLOCK" 115 South Main St.  
BOTH PHONES

## FRENCH'S KNOX COUNTY DIRECTORY.

350

McCullough A D, 10, p200, Bla  
McCullough Frank, 5, p160, Mar  
McCullough L T, 17, a20, p825, Uti  
McCullough R D, 17, p405, Uti  
McCully Geo, 12, a71, p355, Fre  
McCune Robert, 18, Cen  
McCurdy W L, 8, p455, Cen  
McCutcheon & Bartlett, 22, p550, Fre  
McCutcheon C E, 22, a40, p1880, Fre  
McCutcheon Walter, 22, p205, Fre  
McDaniel David, 1, a133, p150, Fre 5  
McDaniel Emily, 17, Uti  
McDaniel Frank, 1, p1070, Fre 5  
McDaniel W K, 22, p470, Fre  
McDermott C G, 15, a100, p260, Mt V  
McDermott Geo, 15, p190, Mt V  
McDermott Orville, 16, a38, p290, Mt V  
McDevitt John, 14, a81100, Mt V 4  
McDevitt J L, 14, a109, p1650, Uti 2  
McDevitt Lawrence, 4, a99, Uti  
McDevitt Walter, 14, a98, p1460, Mt V 4  
McDonald Alex, 12, a9, p740, Fre  
McDonald Bryant, 19, Fre 1  
McDonald C, 21, Buc  
McDonald C L V, 16, a32, p410, Mt V 1  
McDonald Lewis, 12, a97, p885, Fre  
McDonald Mary, 12, a30, p770, Fre  
McDonald Wm, 16, a28, p570, Mt V 1  
McDonald W M, 12, a50, p390, Fre  
McElroy Amanda B, 21, a70, p230, Dan  
McElroy Henry, 21, a119, p210, Buc

McKee C V, 2, a8670, p670, Gam 1  
McKee D C, 2, a165, p730, How 1  
McKee Geo, 10, a215, Bla  
McKee Harry, 21, p145, Dan  
McKee James, 5, p690, Mar  
McKee John, 9, a41, p573, Gam  
McKee Lydia, 2, a100, Zuc  
McKee Maria S, 5, a102, Mar  
McKee Martha, 10, p1400, Bla  
McKee Mary E, 9, a160, p1000 Gam  
McKee Susannah, 3, a25, p100, Lou  
McKee and Wilson, 5, p1400, Mar  
McKenzie Aaron & Son, 15, a44, p1045, Mt V  
McKenzie A L, 15, a55, p545, Mt V  
McKenzie F M, 20, Mt V  
McKinley A C, 13, p495, Ban  
McKinley J L, 13, a74, p790, Ban  
McKinney Geo E, 12, a108, p370, Fre  
McKinney T F, 22, a98, p550, Fre  
McKinstry Frank, 13, p700, Mt V 2  
McKinstry James, 13, a51, p1940, Mt L  
McKinstry John, 13, a67, p545, Mt V  
McKown S, 19, a25, p245, But 1  
McLain H H, 17, a89, p2900, Uti  
McLain Jennie B, 17, a48, p1500, Uti  
McLarnan D C, 2, a160, Esto  
McLarnan Ino T, 2, a86, Esto  
McLough Mary C, 16, p240, Gam 3  
McMahon E B, 22, p345, Fre  
McMahon Eliza E, 20, a33, p500, Gam  
McMahon E G, 18, p180, Mt V  
McMahon Joanna, 11, a106, Bri

## F. G. MARDIS PIANOS

Citizen Phone 511B, Bell 113R  
South Side PUBLIC SQUARE

McElroy & Mansfield, 7, p1075, Mt V  
McElroy Wellington, 21, a100, p190, Buc  
McElroy Wm, 21, a27, Mil  
McFadden E B, 4, a119, p760, Mt V  
McFarland Emily, 17, p4500, Uti  
McFarland Henry, 13, p80, Ban  
McFarland J A, 17, a201, p1000, Uti  
McGibney James, 4, a57, p530, Mt V  
McGinley C F, 19, a79, p500, But 3  
McGinley Elizabeth, 19, a80, p225, Dem  
McGinley G B, 19, p575, Dem  
McGinley Homer, 19, a153, Fre  
McGinley W S, 19, p180, Mt V  
McGough I B, 7, p1035, How  
McGugin & Blanchard, 7, p1315, How  
McGugin D L, 7, a169, p885, How  
McGugin Frank, 7, a290, How  
McGugin Geo, 20, Mt V  
McGugin John M, 22, p210, Fre  
McGugin M C, 22, p1075, Fre  
McGugin Wm J, 16, a217, p1210, Gam 3  
McGuire Chas, 8, a810, Cen  
McGuire E E, 8, a840, p1650, Cen  
McGuire John, 8, p145, Cen  
McHenry Grant, 13, a8410, Mt L  
McIntire Alice, 1, p830, Fre 1  
McIntire Mary, 1, a120, p120, Fre 7  
McIntire M M, 13, p25, Mt V 7  
McIntire S C, 3, a80, p120, Dan  
McIntire S S, 3, p280, Dan  
McIntire W A, 11, a40, p440, Dan  
McKee Andrew, 11, a100, p500, Gre  
McKee Chas H, 21, a89, p180, Dan

McMahon Thomas, 11, p270, Bri  
McManis C E, 16, p270, Mt V 1  
McManis Lenhart, 16, a4, Mt V  
McMillen Charles, 17, p250, Mt V  
McMillen C D, 21, p470, Dan  
McMillen Delmo, 21, a90, Zuc  
McMillen D H, 14, p820, Mt V 4  
McMillen Elizabeth, 21, a190, p470, Dan  
McMillen E D, 1, p760, But 3  
McMillen Geo, 21, a160, p325, Mil  
McMillen H R, 11, p640, Dan  
McMillen Jos, 21, a107, p545, Dan  
McMillen Lorin, 1, p345, Ank  
McMillen Marion, 1, a160, p505, But 3  
McMillen Nettie, 21, p890, How  
McMillen Oliver, 7, p323, Mt V  
McMillen Theodore, 14, p290, Uti 2  
McMillen W H, 20, Mt V  
McNabb Thude, 2, a135, p510, How 3  
McNamara Wm H, 11, a40, p700, Dan  
McNutt Benj, 12, a83, Fre  
McNutt E P, 1, a30, p630, Fre 5  
McNurt J H, 12, a30, p380, Fre  
McPeck W S, 10, p190, Bla  
McQueen C, 10, a1, p80, Bla  
McVay Chas, 5, p670, Gam 4  
McVay Frank, 5, p280, Mar  
McVicker Isaac, 20, Gam  
McWilliams F B, 5, a50, p790, Mar

### M

Mackey I E, 21, p150, Dan  
Madison H E, 19, p350, Fre

**Stauffer SUITS MADE TO ORDER**  
TRUNKS and HAND LUGGAGE  
2 NORTH MAIN ST.

**The COTTAGE RESTAURANT**  
New Phone 426  
Mt. Vernon, Ohio.  
Public Square and West High St.,  
A boy may love a girl, that is his business;  
A girl may love a boy, that is her business;  
If they get married, that is their business;  
If they get hungry, that is our business.

**VERMONT MONUMENT CO.**  
315 SOUTH MAIN STREET  
MT. VERNON, OHIO  
Drop us a postal  
and we will call  
with designs.

# Dr. C. A. BECK

14 SOUTH MAIN ST. PHONE F529

Special Attention to  
Crown and  
Bridge Work

FRENCH'S KNOX COUNTY DIRECTORY.

351

# SECOR & TINKEY, Bakers, Grocers and Feed

Both Phones, 12 E. GAMBIER ST., MT. VERNON, O. Prompt Delivery. See when you want to Buy or Sell anything in our line.

Magers Ambrose, 7, p251, How  
 Magers Calvin, 16, a110, p600, Mt V 1  
 Magers E J, 7, a165, Dem  
 Magers Frank, 7, p1140, How  
 Magers Jackson, 7, p373, How  
 Magers Pearson, 13, p80, Mt V  
 Magers Pierce, 4, a70, p470, Mt V  
 Magers Thomas, 7, a75, p370, How  
 Magill Frank, 8, Cen  
 Matnard Charles, 20, p90, Mt V  
 Maison Hectar, 4, p90, Mt V  
 Majors H, 21, Gann  
 Mala John, 4, Mt V  
 Mandson Leon, 4, Mt V  
 Maning Richard, 6, p450, Gam  
 Mann A J, 4, a1, Mt V  
 Mann C J, 12, a25, p990, Fre  
 Mann Earl, 12, p470, Fre  
 Mann Thomas B, 8, a8500, Cen  
 Mann W B, 22, a24, p120, Fre  
 Mapes A R, 20, p220, Mt V  
 Mapes Dillon, 15, a127, p2850, Fre  
 Mapes T J, 22, a2000, p180, Fre  
 March Mrs G V, 10, p720, Mt V  
 Marker J W & M J, 14, p150, Hunt  
 Marriott G O, 17, a51, p340, Uti  
 Marriott John, 8, p1070, Cen  
 Marrow Frank, 22, p100, Fre  
 Marsh E P, 6, p2200, Mt V  
 Marsh Ino, 11, p230, Gre  
 Marshall Clement, 22, a174, p970, Fre  
 Marshall C W, 19, p390, How 1  
 Marshall Geo, 12, a40, p420, Fre  
 Marshall L, 16, p940, Mt V

Mavis Linas, 3, p580, Dem  
 Mavis Mont, 3, p470, Dan  
 Mavis P J, 10, p530, Bla  
 Mavis R D, 2, p590, New  
 Mavis Rosa L, 10, p1050, How  
 Mavis Wm, 19, p110, Dem  
 Maxwell Jas, 19, a93, p275, Fre 1  
 Mayer Chas, 4, Mt V  
 Medlin W J, 5, a57, p630, Mar  
 Melick A V, 10, a35, p150, Bla  
 Melick D C, 10, a78, p500, Bla  
 Melick D L, 13, p190, Mt V 7  
 Melick David M, 13, a22, Mt V 7  
 Melick Esther, 2, a80, Est  
 Melick G B, 10, p500, How  
 Melick James, 10, a50, Bla  
 Melick Jeff, 4, a63, p8150, Mt V  
 Melick L M, 10, p340, How  
 Melick Nancy, 13, a16, Bla  
 Melick R E, 10, a54, p520, Bla  
 Melick W F, 10, a96, p400, Bla  
 Melton Alvin, 11, a50, p290, Jan  
 Melton John B, 11, p440, Dan  
 Mencer D W, 1, p10, Ank  
 Mendenhall E L, 22, p555, Mt V  
 Mendenhall Miller, 22, a182, p400,  
 Mt V  
 Mendenhall Nick, 22, a257, p725, Mt V  
 Mercer A B, 6, a8340, p100, Gam  
 Mercer & Colgin, 5, p780, Bla  
 Mercer Elizabeth, 15, a156, p380, Mt V  
 Mercer Jesse, 10, a52, p250, Bla  
 Mercer Wm, 5, a184, p390, Bla  
 Mercer Wm, 10, a4, p2100, Bla

## Meyer, Lindorf & Trigg DEPARTMENT STORE

Dry Goods

Marshall Levi, 3, p140, But 2  
 Marshall Ray R, 16, p450, Mt V 1  
 Marshall W A, 18, a4, p240, Cen  
 Martin Allen C, 4, a1, Mt V  
 Martin A J, 10, p1090, Bla  
 Martin C D, 1, a38, p650, Fre 5  
 Martin F J, 4, a201, p1090, Mt V  
 Martin J, 15, p125, Fre  
 Martin James E, 10, p320, Bla  
 Martin L F, 10, a45, p1580, Bla  
 Martin M P, 4, a190, p4330, Mt V  
 Martin N J, 5, p910, Uti  
 Martin Robert, 12, p505, Fre  
 Martin S A, 22, a86, p1540, Fre  
 Martin Tabitha, 22, a83, Fre  
 Martz Elmira, p125, Fre 5  
 Martz Jno C, 1, a12, Fre  
 Marvin A H, 20, a112, p1750, Mt V  
 Mason Cora, 10, a9, p20, Bla  
 Mason Jennie, 14, p480, Mt V 4  
 Mastellar J S, 22, a87, p390, Fre  
 Matheny E, 19, p315, Fre  
 Matheny I M, 19, a90, p300, Fre  
 Matheny J W, 15, p630, Fre  
 Mathews Charley, 14, Mt V 4  
 Mathews D F, 3, a63, p510, But 2  
 Mathews Hester, 8, a29, p115, Cen  
 Mathews L D, 8, p125, Cen  
 Mattingly L D, 8, p135, Cen  
 Mattingly Chris, 7, a148, Dan  
 Mavis Amanda, 20, a2, Gam  
 Mavis Harry, 20, a14, p80, Gam  
 Mavis Henry B, 20, a14, p60, Gam  
 Mavis Leonard, 10, p200, How

Meredith Geo, 8, a8500, p800, Cen  
 Merriman Anna, 4, a30, Mt V  
 Merriman W B, 8, p230, Cen  
 Merrin Anna, 1, a485, Fre 4  
 Merrin Fred, 15, a457, Fre  
 Merrin Mary M, 15, p800, Mt V  
 Messmore Ann, 8, a50, Cen  
 Messmore H L, 8, a8340, p250, Cen  
 Messmore J B, 8, Cen  
 Messmore O B, 8, p920, Cen  
 Metcalf Alonzo, 16, p500, Mt V 5  
 Metcalf Henry, 6, a7, p140, Gam  
 Metcalf O J, 16, a107, p1890, Mt V  
 Metzger Geo W, 16, a71, p1260, Mt V 1  
 Metzger John J, 20, p820, Mt V  
 Metzger Jos, 19, a161, p275, Mt V  
 Metzger Jos, 16, a165, p780, Mt V 1  
 Metzger Mrs Rachel, 16, a290, p2270,  
 Mt V 1  
 Micklely L A, 21, a102, p455, Dan  
 Middleton Whitfield, 13, a8550, p1670,  
 Mt V  
 Miles E W, 11, a8150, p350, Lou  
 Miles Frank, 15, a330, Mt V  
 Miles James, 15, a74, p240, Mt V  
 Miller Alta E, 21, a20, p110, Dan  
 Miller Casper, 21, a95, p630, Dan  
 Miller Catharine, 21, a1810, Mt V  
 Miller Chas, 21, Mt V  
 Miller Clarence, 4, p270, Mt V  
 Miller C C, 14, a244, p2550, Mt V 4  
 Miller C H, 11, a60, p200, Gre  
 Miller C H, 7, a219, p1775, How  
 Miller C L, p100, Gre

and LICENSED EMBALMERS 4 N. MAIN ST., Both Phones Free Ambulance Service

# CHAPPELLEAR & CO., Undertakers

## Sanderson & McCreary

301 WEST HIGH STREETS BOTH PHONES

Cement, Wall Plaster,  
**LUMBER**  
AND ALL KINDS OF  
Building MATERIALS

# FRANK E. KIRBY & CO.

IN THE LEAD FOR  
**LINOLEUM**  
Floor Oil Cloth, Matting,  
WINDOW SHADES,  
CURTAIN POLES

107 SOUTH MAIN ST.

PHONE 5

352

FRENCH'S KNOX COUNTY DIRECTORY.

- |  |                                       |
|--|---------------------------------------|
| Miller Daisy B, 8, p1140, Cen          | Moniger Nancy, 11, a160, p690, Gre    |
| Miller Ed, 8, a106, p650, Cen          | Monroe Jno H, 14, a100, Mt V          |
| Miller E D, 15, a8610, p130, Aca       | Montgomery Amos, 8, a8, p75, Rich     |
| Miller Elizabeth, 21, a8420, p290, Dan | Montgomery Elwood, 8, a101, p280, Cen |
| Miller G M, 10, p230, Bla              | Montgomery Jno, 19, a91, p450, But 1  |
| Miller Geo W, 9, a202, p870, Gam       | Montgomery John, 8, a6, p870, Rich    |
| Miller H A, 5, a80, p2480, Mar         | Montgomery J N, 19, p520, Fre 1       |
| Miller Ida, 5, a76, p690, Mar          | Montgomery Mary M, 8, p200, Rich      |
| Miller Isaac, 5, a156, p690, Mar       | Montgomery Wm, 19, a119, p675, But 1  |
| Miller J I, 10, p880, Bla              | Montis W, 15, p444, Fre               |
| Miller J M, 11, a75, p240, Gre         | Mooney C E, 8, p880, Cen              |
| Miller Lydia, 7, a8, Mt V              | Mooney George W, 8, a14, Cen          |
| Miller Mary C, 13, a5, Mt V            | Moore Frank M, 12, a170, p3315, Fre   |
| Miller Melvin, 19, a127, p740, But     | Moore Mary A, 12, p1000, Fre          |
| Miller N S, 15, a1, p60, Aca           | Moore Millard, 2, p745, Fre           |
| Miller Phebe A, 20, a24, Gam           | Moore Susan, 5, a350, p8350, Mar      |
| Miller Simon, 21, a100, p890, Dan      | Mooses Mrs Katharine, 20, p480, Mt V  |
| Miller Thomas, 22, a1200, p120, Fre    | Moree Caleb C, 1, a26, Ank            |
| Miller & Tuttle, 8, p1670, Cen         | Moree Cassius B, 1, a45, Ank          |
| Miller W B, 12, a118, p1105, Fre       | Moreland Alben, 18, a106, p1330, Cen  |
| Miller W C, 11, a100, p720, Gre        | Moreland B J, a75, p880, Cen          |
| Milligan A G, 14, a153, p1270, Mt V 4  | Moreland D H, 18, a122, p600, Cen     |
| Mills Alonzo, 5, a20, p860, Bla        | Moreland Eugene, 18, p200, Cen        |
| Mills Clinton, 4, a144, p590, Mt V     | Moreland Levi, 18, a50, p720, Cen     |
| Mills Elizabeth, 4, p1600, Mt V        | Moreland Philip, 18, a75, p1660, Cen  |
| Mills F M, 5, a54, Bla                 | Moreland Richard, 18, a52, Cen        |
| Mills I N, 5, a159, p90, Bla           | Morgan Harrison, 15, a100, p735, Fre  |
| Mills James, 21, a36, p825, Dan        | Morgan L T, 1, p405, But 3            |
| Mills Nancy, 4, p2000, Mt V            | Morey Alden, 18, a33, p320, Cen       |
| Mills Wm, 5, a20, p290, Bla            | Morey C Dell, 18, p350, Cen           |
| Mills W, 17, p845, Uti                 | Morey C D, 13, a70, p1780, Mt V       |
| Milt Henry C, 22, a74, p640, Mt V      |                                       |

**GENERAL CONTRACTORS**  
and Dealers in SEWER PIPE, FIRE CLAY AND BRICK  
AND ALL KINDS OF CEMENT WORK.

# R. F. MANTZ & CO. LINOLEUM

MATTINGS, WALL PAPER, WINDOW SHADES AND CARPETS

- |   |   |
|---|---|
| Millwood White Sand Co, 21, p1000, Mil    | Morey Rosanna, 8, a8300, Cen                |
| Minard Amanda, 3, a48, How                | Morey Roy, 14, a450, p125, Mt V 4           |
| Minard C C, 3, a124, p50, But             | Morey Smith, 4, a1, Mt V                    |
| Minard E L, 3, p160, How 2                | Morningstar Abe, 6, a192, p890, Gam         |
| Minard F D, 19, a81, a450, But 1          | Morningstar Christian, 2, a500, p500, How 3 |
| Miser A L, 10, a162, p670, How            | Morningstar Jacob, 2, a217, p3160, How 1    |
| Miser Emma, 5, a160, p180, Mt V           | Morningstar Philip, 2, a80, p900, How 3     |
| Miser I E, 2, a177, p750, How 3           | Morningstar S D, 2, a78, p130, Buc          |
| Miser Milan, 2, a37, p210, How 3          | Morningstar Wm, 2, a98, p1480, How 3        |
| Mishey Christian, 4, a21, p2700, Mt V     | Morris Margaret, 13, a58, Mt V              |
| Mishey Chris, 15, a125, p255, Mt V        | Morrison Angeline, 17, a21, Uti             |
| Mishey Clara E, 19, p1700, But 1          | Morrison Benj, 20, Gam                      |
| Mishey J K P, 19, a205, p555, But 1       | Morrison Hugh, 2, 108, Fre                  |
| Mitchell Chas D, 2, a50, p50, Mil         | Morrison J N, 14, a18, p220, Mt V 4         |
| Mitchell Elizabeth, 5, a114, p1030, Uti 4 | Morrison Thos, 6, p240, Gam                 |
| Mitchell L C, 15, p560, Aca               | Morrison T W, 1, p285, Fre 7                |
| Mitchell S A, a256, p170, Cen             | Morrison Wm, 20, a78, p190, Gam             |
| Mitchell W H, 18, a70, p2600, Cen         | Morrow Frank, 22, a810, Fre                 |
| Mitchell Wm M, 2, a310, p110, How 1       | Mortley Charley, 18, a61, p110, Cen         |
| Mitchell W O C, 2, a120, How              | Mortley C O, 8, a98, p2100, Cen             |
| Mitchell Walter S, 2, a122, Mil           | Mortley H H, 8, a141, p2055, Cen            |
| Mix Mary A, 3, a100, How                  | Morton Anna R, 4, a8400, p1620, Mt V        |
| Mix T L, 3, a150, p80, Jel                | Morton J B, 4, a176, p1170, Mt V            |
| Mix Wm, 3, p120, Jel                      | Mosholder W B, 10, a8450, p280, Bla         |
| Mix W B, 3, a178, p300, Jel               | Mosholder W D, 10, p250, Bla                |
| Mix Mrs W B, 3, p470, Jel                 | Motz A G, 3, a82, p380, But 2               |
| Mockwart G W, 4, p140, Mt V               |   |
| Mohr Geo W, 20, p80, Gam                  |   |

**Keeley Cure**  
SPACIOUS MANSION.  
Ample Grounds,  
Book Free,  
Only Cure in Ohio.

## FOR LIQUOR AND MORPHINE HABITS.

Is the only sure and rational treatment for persons addicted to Drink and Drugs. Send for Free Booklet and Terms.

1087 N. Dennison Ave., Columbus, O.

**JEWELL THE ROOFER**  
R. M. JEWELL, Mgr.  
Phones: Residence—Ind. No. 186F. Shop—Ind. No. 186B, Bell Main 78R

SPLATE AND METAL ROOFING,  
SLATING, CORRUG. WARM AIR  
FURNACES, STEEL CEILINGS.  
9 EAST FRONT ST.

**Church & Wise**  
608 EAST FRONT ST. Both Phones

Motz C T, 21, p220, Dan  
 Motz Henry, 3, a233, p1020, Jel  
 Motz John M, 3, a136, p700, How 2  
 Mover Christ, 1, p95, Fre 5  
 Mover C B, 1, p490, Fre 5  
 Mowery Jacob, 21, a140, p450, Dan  
 Mowery R W, 11, a89, p190, Gre  
 Mowery Simon, 11, a29, p190, Gre  
 Moxley Malinda, 4, a1, Mt V  
 Moxley Morris, 13, p170, Mt V  
 Mullen G W, 1, a24, p365, Fre 1  
 Munson Elsie, 3, p800, Cen  
 Murphy Eliel, 22, a96, p875, Fre  
 Murphy Elwood, 12, a100, p610, Fre  
 Murphy Geo, 12, a100, p2980, Fre  
 Murphy William, 12, a60, p310, Fre  
 Murray Simon, 20, a26, p190, Mt V  
 Myers Amos, 15, p770, Fre  
 Myers A B, 8, p530, Cen  
 Myers A L, 8, a22, p425, Cen  
 Myers D E, 13, a75, p820, Mt V 7  
 Myers E C, 3, a500, Jel  
 Myers Edgar C, 18, p300, Cen  
 Myers Eliza, 13, a135, p345, Mt V  
 Myers Elizabeth O, 18, a29, Cen  
 Myers Harrison, 18, a81, p740, Cen  
 Myers Harry, 20, a11, p140, Gam  
 Myers Henry, 18, p120, Cen  
 Myers J A, 20, p100, Mt V  
 Myers J F, 20, a15, p240, Mt V  
 Myers Jos & C E Stinemat, 16, p  
 740, Mt V 1

Nicholas Edward, 17, p195, Uti  
 Nichols & Barker, 19, p570, But 1  
 Nichols Daniel, 10, a115, p610, Bla  
 Nichols Edw, 17, a39, Uti  
 Nichols Ella, 10, a145, p360, Bla  
 Nichols E B, 6, p260, Gam  
 Nichols & Mosholder, 10, p260, Bla  
 Nichols Samuel, 9, a32, p398, Gam  
 Nichols T J, 10, p225, Bla  
 Nichols Wm, 8, a50, p550, Cen  
 Nimrick N T, 14, p2400, Uti 2  
 Nixon A J, 19, a200, p340, Dem  
 Nixon A M, 15, p455, Mt V  
 Nixon Clara, 15, a203, p783, Mt V  
 Nixon Daniel, 16, a83, Mt V  
 Nixon Elizabeth, 16, a20, p100, Mt V 5  
 Nixon G G, 14, a104, p880, Mt V 4  
 Nixon J E, 15, a8, p135, Mt V  
 Nixon Jno, 19, a11, p490, Dem  
 Nixon Jno, 16, a20, p130, Mt V 5  
 Nixon O E, 15, a6, p707, Fre  
 Noffsinger Cary, 5, a95, p1250, Mar  
 Noffsinger James, 10, p400, Bla  
 Noland Martin, 20, Mt V  
 Norrick A C, 7, a3300, p200, How  
 Norrick J H, 21, p470, Dan  
 Norrick J H, 22, a81200, p45, Fre  
 Norrick P A, 7, a95, p1205, Ho w  
 Norrick W H, 21, Buc  
 Norris Burt, 10, Bla  
 Norris J I, 10, a30, p210, Bla  
 Norris Marion, 10, a8110, p150, Bla

## G. R. BAKER & SON PHARMACISTS

and Manufacturers of **ELIX CAPCINE**  
for the Cure of Headache, Sour Stomach,  
Indigestion, Heartburn, &c., &c.

Myers J T, 18, p650, Cen  
 Myers Mary J, 8, a6040, Cen  
 Myers Nelson, 18, a195, p1990, Cen  
 Myers Noah G, 18, p230, Uti  
 Myers Noah, 18, a12, p420, Cen  
 Myers Wm, 3, a50, p360, Jel  
 Myers W C, 18, a60, p910, Cen  
 Myers W W, 18, a40, p460, Cen

Nugent Lonie E, 7, a70, Dan  
 Nugent R B, 7, p445, Dan  
 Nyhart Burt, 11, p530, Dan  
 Nyhart B A, 3, a121, p270, Dan  
 Nyhart Charles C, 3, a70, p540, Dan  
 Nyhart D L, 3, p370, Dan  
 Nyhart Grant C, 11, a98, p490, Dan  
 Nyhart J J, 3, a191, p680, Dan  
 Nyhart Noah, 11, a123, p670, Gre  
 Nyhart S A, 11, a34, p430, Dan  
 Nyhart Wm, 11, a893, Dan

### N

Nazor M M, 21, p590, Dan  
 Needs J H, 16, a20, p50, Mt V 5  
 Neely Z A, 10, a132, p1330, Bla  
 Neer E W, 1, p660, Bel 5  
 Neff I M, 21, a51, Mil  
 Neff Thos, 21, a135, p400, Mil  
 Neibel David N, 14, a177, p1400, Mt V  
 6  
 Neibel I H, 18, a15, p640, Uti  
 Neibel Lewis, 18, a6, p150, Mt V  
 Neibel Sam, 14, a32, p130, Mt V 6  
 Neiderhouse E F, 21, a80, p220, Dan  
 Neiderhouse Jacob, 21, a140, Dan  
 Neiderhouse Robert, 21, a220, p230,  
 Dan  
 Neiderhouse S J, 21, a82040, p300, Dan  
 Neiderhouse Wm, 21, a100, p 150, Dan  
 Neldon Adaline, 21, a810, Buc  
 Neldon C M, 17, a20, p50, Uti  
 Nethers A J, 2, a107, p530, How 3  
 Nethers J I, a75, Gam  
 Nethers J O, 2, p380, How 3  
 Nethers L A, 2, a180, p1720, Gam 1  
 Newhall Barker, 6, p470, Gam  
 Newton Alex, 7, a9, p195, How

### O

Oberholtzer A D, 8, a8470, Cen  
 Oberholtzer D C, 8, a8570, p440, Cen  
 O'Bryan M J, 19, a8130, p600, Dem  
 O'Daniel Nancy, 5, a80, p4000, Mar  
 Ogg A J, 13, p330, Mt V 2  
 Ogg E W, 13, a173, p410, Mt V 2  
 Oldaker I F, 14, p 1025, Mt V 4  
 Oldaker I B, 14, a121, p830, Uti -  
 Oldaker Ray, 14, Hunt  
 Olier Claude, 8, p665 Cen  
 Olin Martha E, 15, a57, p380, Fre  
 O'Malley John, 20, Gam  
 O'Rourke W F, 14, a35, p350, Mt V 4  
 Osborn I E, 16, a300, p190, Mt V 1  
 Oswalt Jno, 17, a89, p415, But 1  
 Oswalt Michael, 3, a480, p700, Jel  
 Overly S M, 12, p1440, Fre  
 Owen Wm, 12, a8140, p80, Fre  
 Owens A W, 15, p50, Fre  
 Owens B W, 15, p1095, Mt V  
 Owings C D, 8, a63, p1000, Cen  
 Owines G W, 8, a2, Cen

## G. R. SMITH & CO. LUMBER

# Ringwalt's

DRY GOODS, Carpets,  
Notions, Curtains  
and WINDOW SHADES

354

FRENCH'S KNOX COUNTY DIRECTORY.

## P

Page George B, 19, p230, But 1  
Page Horace, 15, a8, p1700, Mt V  
Paige Catharine, 16, p470, Mt V 5  
Paige George O, 16, a65, p760, Mt V 1  
Palmer W A, 8, a59, Cen  
Palmer W M, 8, p245, Cen  
Pancost D S, 1, a15, p95, Fre 5  
Pancost James, 12, p190, Fre  
Parish Burt, 5, Mar  
Parish Charlotte, 17, Uti  
Parish Eva M, 5, a18, p460, Mar  
Parish Henry, 1, p880, Ank  
Parish John, 1, a103, p640, Ank  
Parish R E, 16, p1190, Mt V 5  
Parish L A & C W, 21, p390, Buc  
Park W V, 20, a107, p470, Mt V  
Parker Chas B, 6, a15, Gam  
Parker C B, 16, a25, p220, Gam 3  
Parker K E, 7, p290, Dan  
Parker Louisa, 21, a20, p400, Buc  
Parker Peter, 6, a39, p320, Gam  
Parker Robert, 6, a5120, Gam  
Parker Robt S, 7, a46, Gam  
Parker T W, 18, a840, Cen  
Parker T S, 2, a8310, p310, How 3  
Parker Wm, 6, a8150, Gam  
Parker W C, 13, a52, p750, Mt V 2  
Parker W I, 13, p365, Mt V 2  
Parmenter B F, 22, p890, Mt V  
Parmenter Chas, 15, p943, Mt V  
Parmenter J W, 15, a61, Mt V

Pearl Arthur, 8, Cen  
Pearsall Edward, 14, p400, Uti  
Peckham Frank, 8, p780, Cen  
Pelter W B, 8, a202, p1315, Cen  
Pembrock Cleo, 3, Jel  
Pembrook W B, 3, a41, p300, Dan  
Penfield H J, 20, a28, p120, Gam  
Penhorwood James, 7, a8180, p96, How  
Penick A W, 21, p1500, Dan  
Penick C A, 17, p680, Uti  
Penn C W, 12, p6800, Fre  
Penn Frank, 5, p640, Mar  
Penn Wm, 12, a240, p1590, Fre  
Penrod E E, 22, p175, Fre  
Perkins Frank, 18, a39, p110, Uti  
Perkins Joseph, 14, p100, Mt V 4  
Perkins I W, 16, a17, p60, Mt V 5  
Perkins W D, 18, a41, p300, Cen  
Perkins W H, 18, p400, Cen  
Perrin E, 4, Dan  
Perrin Frank, 4, a1, Mt V  
Perrin James, 20, a3, Mt V  
Perry T J, 18, a36, p260, Cen  
Petitguard Edmond, 4, Mt V  
Petry Nannie, 21, a820, Mil  
Petry Nicholas, 9, a265, p1018, Gam  
Phillips A W, 1, p1000, Fre 7  
Phillips Clara, 22, a127, p710, Mt V  
Phillips Eli D, 21, p700, Bri  
Phillips Elias, 19, a103, p345, Fre  
Phillips George, 4, Mt V  
Phillips H M, 22, p1630, Fre  
Phillips H N, 22, a75, p1150, Mt V

## STREAM & RIMER

L. A. Stream  
Wm. F. Rimer 135 1/2 S. Main, Mt. Vernon

## REAL ESTATE

LOANS

Fire and Life Ins. Agts.

Parmer Hattie, 8, a820, Cen  
Parsons A, 21, p280, Bri  
Parsons H S, 21, a50, p 420, Dan  
Parsons Jacob, 21, a125, p480, Dan  
Parsons W M, 19, a100, p435, But 1  
Parsons & Waight, 19, p415, But 1  
Parrott Eva, 4, a10, p10, 120, Mt V  
Parrott Leda, 4, a38, Mt V  
Parrott W L, 4, a81010, p370, Mt V  
Patrick A R, 8, a50, p420, Cen  
Patrick Chas C, 8, p 1265, Cen  
Patterson A L & Harry, 15, a38, p2000, Mt V  
Patterson B A & H M, 16, p1480, Mt V 1  
Patterson Charles, 22, a120, p765, Fre  
Patterson Edgar, 22, p340, Fre  
Patterson Henry, 16, a464, p2390, Mt V  
Patterson Lloyd, 20, a21, p130, Mt V  
Patterson Tell, 22, a269, p1155, Fre  
Patterson WH, 22, a99, p295, Fre  
Paul Peter, 21, a178, p350, Dan  
Paxton P Toms, 22, p550, Fre  
Payne Grant, 20, a4, p250, Mt V  
Payne John, 21, p130, Dan  
Payne Jno H, 4, p420, Mt V  
Payne W M, 20, p250, Mt V  
Paziz J W, W M & C W, 17, a122, p1780, Uti  
Pealer C S, 3, p400, Jel  
Pealer E S, 16, p520, Mt V 1  
Pealer Jno J, 16, a150, p2185, Dem  
Pealer Martha A, 16, p100, Mt V  
Pealer Susan, 19, p455, Dem

Phillips H W, 1, p220, Fre  
Phillips Jno, 1, p95, Fre 7  
Phillips Joshua, 16, a100, p480, Mt V 5  
Phillips J F, 15, a50, p365, Mt V  
Phillips & McFarland, 13, p490, Ban  
Phillips M M, 19, a107, p290, Fre  
Phillips Milan, 15, p1180, Fre  
Phillips O J, 2, a81230, p1230, How 3  
Phillips Robt, 20, a13, Fre  
Phillips R W, 13, a170, p110, Mt L  
Phillips & Son, 13, p860, Mt L  
Phillips Thomas, 22, p1020, Mt V  
Phillips T B, 22, p835, Fre  
Phillips Thos S, 22, a161, Mt V  
Phillips W O, 8, a8100, p200, Cen  
Piar H D, 11, a120, p500, Gre  
Pickering Manville, 18, a27, p890, Mt V  
Pickering W A, 18, p720, Mt V  
Pierce W F, 6, p1020, Gam  
Pigman Chas, 5, p340, Mar  
Pilkington Elliott, 6, p140, Gam  
Pinkey Arthur, 3, a79, p1820, Jel  
Pinkey Curtis, 3, a150, p110, Jel  
Pinkey J C, 3, a85, p580, Jel  
Pinkey Martha, 5, p1120, Jel  
Pipes Abe, 9, p626, Mt V  
Pipes A J, 5, p1290, Mt V 3  
Pipes C F, 20, a7, p80, Mt V  
Pipes Daniel, 20, a10, Mt V  
Pipes David B, 20, a20, Mt V  
Pipes Ed, 21, p100, Gam  
Pipes James H, 2, a8280, p380, How 3  
Pipes Milton, 20, a6, Gam  
Pipes Morgan, 13, a91, p780, Mt V 2

## J. A. Schaeffer, Attorney-at-Law

OFFICE: 2 and 4 BANNING BUILDING  
Over F. and M. Natl. Bank, Mt. Vernon, O. P. O. Box 261

Practice in State and Federal Courts. Attorney for Bonding Company.

RELIABLE INSURANCE  
(Wm. Welsh & J. A. Schaeffer)

Agt. Hard and Soft  
CITIZENS PHONE 455  
WEST GAMBIER ST., OPP. QUAIL MILL

W.M. MILD

THE WILKINSON ELECTRIC CO.  
ELECTRICAL SUPPLIES, MACHINERY AND CONSTRUCTION

Phones 1 Mt. Vernon 94  
Central Union BBR

Office and Stock Room  
ELECTRIC  
LIGHT STATION  
MT. VERNON, O.  
W. B. WILKINSON, Mgr.



# WE FURNISH THE PRETTIEST THINGS IN CHINA

# ARNOLD'S

FRENCH'S KNOX COUNTY DIRECTORY.

355

**JEWELER CLOUGH OPTICIAN**  
 THROUGH EXAMINATION FREE  
 SATISFACTION OR MONEY BACK  
 Engraving and Watch Repairing.  
 13 SOUTH MAIN STREET

Pipes Wiley, 20, a5, Gam  
 Pitkin Evangeline, 18, p480, Cen  
 Pitkin T S, 18, a165, p1350, Cen  
 Place Jno, 15, a8600, Mt V  
 Plett Albert M, 16, p220, Mt V 5  
 Plummer Phil, 22, a8210, p129, Fre  
 Poland A S, 14, a5, p4690, Mt V 6  
 Poland F O, 8, a1, p350, Cen  
 Poland J F, 18, p740, Mt V  
 Poland Judson L, 18, a36, Mt V  
 Poland M C & A D, 18, p730, Mt V  
 Poland T J, 18, p750, Mt V  
 Poland W F, 13, p550, Mt L  
 Pool Mrs Jackson, 6, p100, Gam  
 Pool M A L, 6, a8640, Gam  
 Poore J F, 3, a54, p440, Jel  
 Popham Elizabeth, 15, p625, Fre  
 Popham George, 19, p110, Dem  
 Popham H C, 15, p1350, Fre  
 Popham Jane, 15, p785, Fre  
 Popham Rosa, 19, a5, p800, Dem  
 Popham Taylor & S D, 1, a1, p220, Fre 5  
 Popham T G, 19, p800, Dem  
 Porter Chas, 20, a3, Mt V  
 Porter Elias, 21, a20, p110, Dan  
 Porter E L, 21, a4, Mt L  
 Porter G W, 20, a48, Gam  
 Porter Harry, 15, p440, Fre  
 Porter Hiram, 7, p350, How  
 Porter J H, 19, a8140, p735, How 3  
 Porter J E, 4, Mt V  
 Porter Leander, 20, a4, p90, Mt V

Purdy Geo E, 9, a65, p368, Gam  
 Purdy H F, 20, p100, Mt V  
 Purdy John, 9, a48, p299, Mt V  
 Purdy J S, 9, a60, p460, Gam  
 Purdy Mrs Kate, 8, p460, Cen  
 Purdy Marion, 4, Mt V  
 Purdy Martin, 9, a191, Gam  
 Purdy Marvin, 9, a100, p602, Gam  
 Purdy R D, 5, a120, p500, Gam 4  
 Purdy Sarah A, 12, p30, Fre  
 Purdy W A, 9, a174, p748, Gam  
 Putnam Robert, 21, a55, p680, Gann  
 Putnam W S, 21, p1070, Gann

## Q

Quay J A, 22, a156, p895, Fre

## R

Raby J S, 22, p325, Fre  
 Ralston F A, 16, a99, p280, Gam 3  
 Ralston Minnie, 5, a510, p1760, Mar  
 Ralston Wm, 2, a110, p360, How 1  
 Ralston W H, 7, a104, How  
 Ramey A B, 8, a99, p650, Cen  
 Ramey E B, 8, a8670, Cen  
 Ramey E M, 8, p500, Cen  
 Ramey Laura, 1, a15, p1065, Fre 1  
 Ramey Thos A, 8, a40, Cen  
 Ramsey C P, 3, p970, Mar  
 Ramsey Jas, 15, a155, p11840, Mt V  
 Ramsey Kelley, 10, p280, Bla

## Meyer, Lindorf & Trigg

### DEPARTMENT STORE

## SUITS

Porter Mary R, 20, a4, Dan  
 Porter S E, 21, a40, p630, Buc  
 Porterfield Chas, 5, a8300, p1740, Bla  
 Porterfield Elizabeth, 5, a8150, p300, Mar  
 Porterfield Geo, 5, a189, p4470, Bla  
 Porterfield G W, 10, a110, p250, Bla  
 Porterfield J M, 5, a110, p790, Bla  
 Porterfield T J, 10, a104, p170, Bla  
 Postal Laura, 6, a8100, Gam  
 Potter M K, 22, a177, Fre  
 Potter Samuel H, 8, a3600, Cen  
 Poulton W W, 17, p1625, Uti  
 Pounds John, 1, a124, Fre  
 Pratt Mary E, 13, a60, Mt V  
 Preston F J, 14, a8350, Mt V  
 Price Caleb, 1, a89, p440, Bel 5  
 Priessnitz Albert, 7, p423, Dan  
 Priest A B, 8, a72, p820, Cen  
 Priest W D, 11, p470, Dan  
 Prior Melvin, 22, a50, Mt V  
 Proper Peter D, 10, a6, Mt V  
 Pryor Elizabeth, 3, p100, How 2  
 Pryor Elmer D, 3, a50, p550, How 2  
 Pryor Hammond, 3, a117, Fre  
 Pryor Melville, 22, p990, Mt V  
 Pryor Wm, 3, a53, p500, Dan  
 Pumphrey Celia, 5, a8780, p2730, Mar  
 Pumphrey Ross, 5, a8350, p1100, Mt V 3  
 Pumphrey Sam R, 5, a70, Mt V  
 Purdy Calvin, 5, p650, Gam 4  
 Purdy C V, 20, a71, p720, Mt V  
 Purdy Elijah, 9, a50, p53, Gam  
 Purdy Geo, 9, a177, p1085, How

Ramsey Lizzie, 10, a8150, p120, Bla  
 Randall Ed & John, 12, p1220, Fre  
 Randolph J E, 8, p1540, Cen  
 Ransom Edward, 6, Gam  
 Ranson Mary H, 13, a70, p285, Mt V 7  
 Rattanberg Joseph, 5, p590, Mar  
 Raymond Alex, 22, a75, p520, Fre  
 Rea W I, 8, p410, Cen  
 Reagh George, 15, a162, p3924, Mt V  
 Reams Frank, 6, a8120, Gam  
 Reams Jackson, 9, p510, Gam  
 Reams Sarah, 9, p895, Gam  
 Reed Blanche, 3, a69, p240, How 2  
 Reed C D, 19, p90, Dem  
 Reed Elias, 15, p185, Fre  
 Reed Elizabeth, 3, p200, Dem  
 Reed G W, 17, p1095, Uti  
 Reed H L, 9, p585, Gam  
 Reed J D, 10, p340, Bla  
 Reed J J, 3, a74, p210, How 2  
 Reed J J, 9, a29, p240, But 1  
 Reed Lizzie, 3, a21, Dem  
 Reed Martha J, 19, a70, p105, Fre 1  
 Reed S D, 3, p210, Dem  
 Reed Samuel H, 4, a40, Mt V  
 Reeder Wilson V, 15, a2, Mt V  
 Reep John, 22, p300, Fre  
 Reep Walter, 15, p280, Fre  
 Reep William, 15, a155, p1400, Fre  
 Reese Sarah L, 4, a4, p240, Mt V  
 Reeves W P, 6, p1820, Gam  
 Reiman A P, 19, a23, p130, Fre 1  
 Reinhart Mrs Geo, 3, p100, Lou  
 Renstaller Eli, 4, Mt V

**CHAPELEAR & CO., OFFICIAL UNDERTAKERS**

**Harrison Burial Association**

4 North  
 Main Street  
 Both Phones

CALL ON **Frank L. Mitchell**

**Tinner and Sheet Metal Roofer**

404 West Vine St. Citizens Phone 737 B

Furnaces, Skylights and Cornices. Best Prices Consistent with first-class work. ESTIMATES GIVEN

# Bogardus & Co.

HARDWARE, Screen  
Doors, Machinist's  
and Carpenter's Tools

PHONE 180

356

FRENCH'S KNOX COUNTY DIRECTORY.

**The Leading GROCERS**  
**EVERYTHING GOOD TO EAT**

Reynolds D D, 8, p260, Cen  
Reynolds Mrs Jascer, 8, p390, Cen  
Reynolds Miles, 8, a73, p210, Cen  
Reynolds N C, 8, p1100, Cen  
Reynolds R H, 8, p175, Cen  
Rhinehart A E, 8, p170, Cen  
Rhinehart C W, 8, a126, p860, Cen  
Rhinehart & Ewalt, 8, p1350, Cen  
Rhinehart George, 8, p745, Cen  
Rhinehart J W, 8, p270, Cen  
Rhinehart Lewis, 8, p14,500, Rich  
Rhinehart L W, 8, p50, Cen  
Rhinehart M L, 8, p930, Cen  
Rhinehart Stephen H, 8, a139, p1425, Cen  
Rhoades Dwight, 20, a62, p340, Hunt  
Rhoades Jacob, 20, a73, p390, Mt V  
Rice Ally, 5, a8769, p745, Bla  
Rice B L, 11, a31130, p500, Gre  
Rice C F, 11, a365, p1720, Dan  
Rice C M, 21, a830, p1820, Dan  
Rice C O, 5, a81, p390, Mar  
Rice C P, 21, p450, Dan  
Rice & Eley, 10, p140, Bla  
Rice E B, 21, p1000, Buc  
Rice Henry, 10, a148, p680, Bla  
Rice I W, 11, a129, p1340, Gre  
Rice John, 11, a159, p870, Gre  
Rice J I C, 3, p750, Dan 1  
Rice Oscar, 3, a25, p70, Dan  
Rice Samuel, 11, a125, p1600, Dan  
Rice Solomon, 19, a10, p155, Dan  
Rice Sol B, 21, a8610, p885, Dan  
Rice Wm, 5, p100, Mt V

Rine Cleveland, 2, a8230, p220, How 3  
Rine Emanuel, 2, a81440, p1440, How 3  
Rine Jacob, 4, Mt V  
Rine Joshua, 10, p150, Bla  
Rine Leander, 4, Mt V  
Rine Stephen A, 20, a29, Gam  
Rinehart A A, 15, p455, Fre  
Rinehart A J, 13, a20, p700, Mt L  
Rinehart Bryanetta, 16, p680, Mt V 5  
Rinehart Byron J, 15, a11, Mt V  
Rinehart David, 15, a91, p1820, Fre  
Rinehart Ed, 15, p1900, Fre  
Rinehart F L, 13, a159, p815, Mt V 7  
Rinehart G M, 17, a24, p4115, Mt V  
Rinehart John, 15, a142, p1005, Fre  
Rinehart J T, 4, a 38, p 1200, Mt V  
Rinehart J W, 15, a20, Mt V  
Rinehart Lydia, 10, p580, Bla  
Rinehart Morgan, 4, a48, Mt V  
Rinehart Roht, 13, a35, Mt L  
Rinehart R I, 15, p425, Mt V  
Rinehart Willard, 15, a29, Mt V  
Robb Frank, 8, p500, Cen  
Roberts Ed, 8, a107, p7535, Cen  
Roberts Ezra, 8, a136, p8220, Cen  
Roberts G W, 17, p880, Uti  
Roberts I D, 10, a6, Mt V  
Roberts J C, 4, p1030, Mt V  
Roberts J W, 20, a109, p3180, Mt V  
Roberts Richard, 1, a68, p400, Fre 5  
Roberts R P, 17, a25, p445, Uti  
Roberts Sidney, 4, a8620, Mt V  
Roberts T Burr, 1, p795, Fre 5

## The SHUMAKER Electric Construction Co.

F. & M.  
Bank  
Bldg.

**ELECTRICAL SUPPLIES and MACHINERY**

Citizens  
Phone  
B - 741

Rice W B, 3, p470, But 2  
Rice W S & Allie, 10, a92, p2150, Bla  
Richards F H, 22, p1000, Fre  
Richards Henry, 2, a27, Mil  
Richardson J P, 4, p300, Mt V  
Richard Adam, 3, a50, p210, How 2  
Richard A S, 3, p1070, Dan  
Richard Barbara, 3, p290, Dan  
Richard Charles, 3, p180, Dan  
Richard Daniel, 3, a117, p640, How 2  
Richard Gustavus, 3, p320, Dan  
Richard George J, 3, a122, p470, Dem  
Richard Henry, 3, p500, Jel  
Richard Jacob, 3, a146, p530, How 2  
Richard Ino, 3, a184, p1130, Jel  
Richard Michael, 3, a290, p740, Jel  
Richard Samuel, 3, a105, p420, Jel  
Richard S W, 3, a8209, p500, Jel  
Richard Walter, 3, a75, p390, Jel  
Ridenour James, 1, a354, Fre  
Ridenour James, 12, a282, p12940, Fre  
Rightmire A D & E, 21, p890, Mil  
Rightmire George, 7, a8200, p150, How  
Rightmire Wm, 13, a176, p485, Mt V 7  
Rightmire W S, 4, p3170, Mt V  
Riley C L, 8, p225, Cen  
Riley David, 2, a84, p250, How 3  
Riley F G, 8, a33, Cen  
Riley M S, 18, a33, p380, Cen  
Riley & Riley, 8, p575, Cen  
Riley W A, 8, a62, p230, Cen  
Riley W C, 18, a16, p130, Mt V  
Riley Walter M, 21, a830, Zuc  
Rine A I, 19, p1820, Bla

Roberts W O, 20, a14, Mt V  
Roberts W V, 20, p240, Mt V  
Robertson Chas E, a8, a97, Mt L  
Robertson Edna, 13, a143, p670, Mt L  
Robertson F B, 18, p550, Uti  
Robertson Fred T, a32, Mt L  
Robertson H H, 13, a5, p1297, Mt L  
Robertson Hilton K, 13, p500, Mt L  
Robertson J L, 8, p800, Cen  
Robertson J T, 8, a120, p660, Cen  
Robertson Mary A, 13, a90, p400, Mt L  
Robertson Philip, 8, Cen  
Robertson Russell, 14, p300, Mt L  
Robison Delano, 11, p600, Gre  
Robinson Charity A, 12, a4, p500, Fre  
Robinson Geo, 19, a3, p645, Fre 1  
Robinson Geo, 14, a94, Hom  
Robysson Henry, 14, a122, p760, Mt V 6  
Robinson Herbert P, 7, a1, Mt V  
Robinson I F, 19, p1905, Fre 1  
Robinson John, 2, a50, How  
Robinson J H, 12, a8550, p50, Fre  
Robinson L S, 18, a240, p2960, Uti  
Robinson Oscar, 14, a64, p290, Mt V 4  
Robinson Ralph & Ermie, 18, p1950, Uti  
Robinson Wm, 15, p645, Mt V  
Robinson W B, 12, a81540, p250, Fre  
Robison D C, 20, a3, Mt V  
Robison H P, 7, p220, How  
Robison John, 2, p70, How 1  
Robison W F, 21, Buc

**B. E. SALISBURY**

**BUGGIES, PHAETONS  
SURREYS AND RUNABOUTS**  
SPRING WAGONS and FARM MACHINERY of All Kinds

**REXALL MU-CU-TONE**  
**WILL CURE CATARRH**

**J. C. ARMSTRONG & SON**  
125-127 SOUTH MAIN ST.  
BOTH PHONES

# Go to Browning on the Corner

For all kinds of DRY GOODS and NOTIONS

FRENCH'S KNOX COUNTY DIRECTORY.

357

**Woolson's Racket Store**  
**Everything for the Housekeeper**  
**COR. MAIN AND GAMBIER**

Roboson Frank, 8, p1335, Cen  
 Roboson Silas, 8, p1400, Cen  
 Rockwell James, 9, p130, Gam  
 Rockwell John, 13, a840, Mt V  
 Rockwell Milton, 14, a101, Bra  
 Rockwell Thomas, 14, p1210, Mt V 4  
 Rogers Lenora, 2, a12, p920, How 3  
 Roland W L, 18, p260, Cen  
 Roof Perry, 3, p1180, Dan  
 Rosenthal Q & D, 2, p310, Mt V  
 Ross A J, 9, p80, Gam  
 Ross Benjamin, 5, a71, p630, Mar  
 Ross Catherine A, 2, a20, p250, How 1  
 Ross David T, 3, a107, p900, Jel  
 Ross E W, 3, a26, p780, Jel  
 Ross Esther A, 18, a70, Mt V  
 Ross Flora, 9, p5315, Mt V  
 Ross F W, 3, a70, p790, Lou  
 Ross I A, 3, p490, Dan  
 Ross Ira V, 3, a70, Dan  
 Ross I H, 3, a104, p1730, Dan  
 Ross Samuel H, 9, a392, Mt V  
 Ross Solomon, 3, a100, p400, Dan  
 Ross William, 3, a146, p550, How 3  
 Ross Wm, 21, Buc  
 Ross W C, 5, a55, p490, Bla  
 Row Amos, 14, a130, p2020, Mt V 4  
 Row Martha, 14, a7, p130, Mt V 4  
 Rowe Wm A, 14, p570, Mt V 4  
 Rowe Wm R, 14, p310, Hom  
 Rowland Jonathan, 11, a123, p200, Gre  
 Rowland Wm, 18, a8130, Cen  
 Rowlands W R, 13, p500, Mt L

## S

Safford Emma L, a8400, Mt V  
 Sager Geo W, 22, a100, Fre  
 Sager & Son, 22, p2655, Fre  
 Sailor, Mrs Jno, 6, Gam  
 Sailor T B, 20, a50, p580, Mt V  
 Sapp Clem, 7, a102, p385, How  
 Sapp Frank, 7, a32, p305, Dan  
 Sapp Francis, 6, a3600, Gam  
 Sapp F E, 11, p180, Dan  
 Sapp George, 21, a167, p285, Dan  
 Sapp G I, 21, a97, p360, Dan  
 Sapp G W, 11, a155, p670, Bri  
 Sapp H T, 21, a59, p100, Gann  
 Sapp Julius, 7, a50, p647, Dan  
 Sapp Lovie, 21, p590, Gann  
 Sapp Mary C, 4, a3630, p500, Mt V  
 Sapp W G, 21, p125, Dan  
 Sapp W G & Son, 21, p540, Dan  
 Sargent Lydia, 1, a8300, p700, Fre 5  
 Sattler Rose, 4, p500, Mt V  
 Sauers William, 8, Cen  
 Scarbrough A H, 22, a50, p375, Fre  
 Scarbrough & Chase, 13, p735, Mt V 2  
 Scarbrough Charlotte E, 22, a12, p535, Fre  
 Scarbrough Geo P, 22, a98, p1400, Fre  
 Scarbrough L E, 13, a116, p705, Mt V 2  
 Scarbrough T J, 13, a134, p60, Mt V  
 Schmidt Alex, 4, Mt V  
 Schmidt Mary M, 13, p50, Mt L

## THE T. H. CLARK LUMBER CO.

320 - 326 S. MAIN STREET

For LUMBER and BUILDING MATERIAL

Both Phones  
**2 2 3**

Rowley Arlone, 1, a8720, p1500, Fre  
 Rowley Burt, 5, Mar  
 Rowley C E, 22, p125, Fre  
 Rowley Emily F, 22, a8000, p1650, Fre  
 Rowley George, 6, a42, p480, Gam  
 Rowley H Y, 13, a88, Mt V  
 Rowley John, 5, a8150, Mar  
 Rowley J F, 1, p530, Fre 4  
 Rowley, Martha, 22, a8480, p500, Fre  
 Rowley N S, 20, a14, Gam  
 Rowley Wm, 1, a66, p205, Fre 1  
 Rowley W H, 1, a98, p380, Fre 4  
 Ruby Elmer, 3, a21, Jel  
 Ruby I A, 3, a122, p670, But 2  
 Ruby Samantha, 3, a 20, But  
 Rucker W H, 1, a181, p1230, Fre 1  
 Rummel Geo, 1, a120, p650, Fre 7  
 Rummel John, 1, a31, p430, Fre 7  
 Rumsey Eliza, 4, p200, Mt V  
 Runnels S C, 8, p240, Cen  
 Rush A L, 4, a4, p18,080, Mt V  
 Rush A M, 4, p260, Mt V  
 Rush E C, 13, p1035, Mt V 2  
 Rush J C, 15, a58, p1655, Fre  
 Rush Wm, 16, a113, p900, Fre  
 Russell D S, 5, p590, Mar  
 Russell James, 9, a83, p720, Gam  
 Russell Manford, 15, a100, p925, Mt V  
 Ryan Alfred, 5, a8400, p240, Mar  
 Ryan James, 5, p180, Mar  
 Ryan John, 5, p270, Mar  
 Ryan M M, 7, a63, p423, How  
 Ryan O S, 16, p330, Mt V 5  
 Ryan Stephen, 20, p340, Gam  
 Ryan Thomas, 12, a6, p189, Fre

Schnebly Geo R, 20, a100, p780, Mt V  
 Schnebly, Phebe J & Mary T, 20, a174, p1340, Mt V  
 Scholes Allen, 3, a84, p470, Dan  
 Scholes Chas, 3, a84, p1180, Dan  
 Scholes George H, 19, p975, Mt V 5  
 Scholes J H, 3, p240, Dan  
 Scholes Thomas, 3, a138, p430, Dan 1  
 Schooler Clark, 10, a35, p770, Bla  
 Schooler David, 5, p670, Mar  
 Schooler Elliott, 9, a110, p100, Gam  
 Schooler Geo, 5, a2, p340, Mt V  
 Schooler G E, 4, a80, p1220, Mt V  
 Schooler John S, 5, a80, p1270, Mar  
 Schrack Jas, 1, p695, Fre 7  
 Schuyler Fred, 13, a5, p335, Mt V 2  
 Scoles A L, 19, a85, p1480, Fre  
 Scoles Geo H, 19, a127, Mt V  
 Scoles J Lewis, 19, a67, p 465, Fre  
 Scoles L Guy, 19, p875, Fre  
 Scoles N G, 19, a90, p66, Fre 1  
 Scoles Wm, 5, Mar  
 Scott Adam, 2, a6, p1900, How 3  
 Scott Alice B, 2, a5600, p500, Gam 1  
 Scott Alex, 5, a117, p1200, Bla  
 Scott Chas, 16, a78, p260, Mt V 5  
 Scott C E J, 18, a43, p760, Mt V  
 Scott C G & Lou, 6, a81600, p2700, Gam  
 Scott Chas H, 9, a24, p1071, Gam  
 Scott Hannah D, 10, a870, Bla  
 Scott James, 9, p1980, Gam  
 Scott Jay, 16, p640, Mt V 5  
 Scott Ino W, 16, a23, Mt V  
 Scott Joseph, 22, a100, p515, Fre

**A. B. STEVENS**  
**GROCERIES**  
**STAPLE AND FANCY**

**214 WEST HIGH ST.**  
 Both Phones

# R. WEST The Merchant Tailor

EAST SIDE PUBLIC SQUARE

# LOREY'S DRUG STORE

Sign of the "OWL CLOCK"

115 South Main St.  
BOTH PHONES

358

FRENCH'S KNOX COUNTY DIRECTORY.

**The COTTAGE RESTAURANT**

**N. W. Cor. Public Square and West High St., Mt. Vernon, Ohio. New Phone 426**

Scott Joseph, 15, a6, p19, 430, Fre  
 Scott J L, 18, a76, p570, Cen  
 Scott L B, 2, a36, p360, Gam 1  
 Scott Mary A, 16, a56, Mt V  
 Scott Martha, 2, a38, p500, Gam 1  
 Scott Phoebe, 15, a149, p6475, Fre  
 Scott Violet, 10, a8240, p350, Bla  
 Scott Wm, 16, a41, p170, Mt V 5  
 Scott Wm B, 20, a22, p660, Gam  
 Scibring & Johnson T H, 12, p270,  
 Fre  
 Selby C R, 8, a112, p485, Cen  
 Selby Jasper, 8, p750, Cen  
 Sellars Howard, 12, p361, Fre  
 Sellars Will, 12, p305, Fre  
 Sellars, Adaline & Ealy, 17, p700, Uti  
 Sellars Anna, 17, a53, p300, Mt V  
 Sellars C E, 9, a10, p141, Gam  
 Sellars Charlotte, 17, a183, Uti  
 Sellars D S, 17, p989, Mt V  
 Sellars Elizabeth M, 17, p540, Mt V  
 Sellars Frank, 15, p950, Fre  
 Sellars Geo, 17, a102, Uti  
 Sellars Jacob, 17, a146, Mt V  
 Sellars Jennie M, 17, a53, p520, Mt V  
 Sellars J B, 17, a232, p1260, Mt V  
 Sellars John H, 15, a10, p90, Fre  
 Sellars Mary L, 8, a680, p75, Cen  
 Sellars Mitchell, 17, p680, Uti  
 Sellars W H, 17, a204, p2920, Mt V  
 Sells Harry, 21, a60, p50, Buc  
 Sells H, 22, p80, Fre  
 Sells John, 21, a120, p390, Buc  
 Sells Wm, 21, a40, Buc

Sharp Elmer, 4, a8150, Mt V  
 Sharp Elmer, 13, a65, p335, Mt V  
 Sharp Margaret, 15, a3, p230, Fre  
 Sharp Mary E, 15, p300, Mt V  
 Sharp P W, 4, a70, p780, Mt V  
 Sharp Samuel, 15, a9, p500, Fre  
 Sharp Thos J, 15, a6, Mt V  
 Shaver Chas, 8, p475, Cen  
 Shaw Joshua, 17, a105, Uti  
 Shaw Oscar, 21, a73, p450, Dan  
 Shaw Thomas, 21, p190, Dan  
 Shaw & Vanwikler, 17, p235, Uti  
 Shaw W R, 21, a8100, p115, Dan  
 Sheasby Alfred, 6, p40, Gam  
 Sheerer Howard, 3, p300, How 2  
 Sheerer Michael, 3, a109, p50, Dan  
 Sheffer C B, 20, p680, Mt V  
 Sheffer E C, 4, p390, Mt V  
 Sheffer T M, 4, a128, p530, Mt V  
 Sheffer J B, 13, a50, p730, Mt V 6  
 Sheffer Lemuel, 4, a187, Mt V  
 Shellenbarger J J, 20, a3, Mt V  
 Sheppard George, 12, a17, p100, Fre  
 Sherer Michael, 21, p100, Dan  
 Sheriff Fred, 3, p550, Jel  
 Sherman G B, 14, p520, Mt V 4  
 Sherman Hurd, 13, p1135, Mt V 2  
 Sherwood Hattie R, 6, p200, Gam  
 Shield J H, 17, a1, p150, Uti  
 Shinaberry Amanda M, 22, a81, Fre  
 Shinaberry Bros, 4, p220, Mt V  
 Shinaberry Chas & Frank, 20, a120,  
 p470, Uti  
 Shinaberry Joseph, 13, a81, p900, Mt L

**VERMONT MONUMENT CO.**

**WE HANDLE MANTELS OF ALL KINDS**

**GIVE US A CHANCE TO FIGURE FOR YOU**

## F. G. MARDIS

## PIANOS

Citizen Phone 611B, Bell 113R  
South Side PUBLIC SQUARE

Senft W F, 21, Buc  
 Severns C C, 11, a40, p290, Gre  
 Severns F W & I D, 20, a167, p940,  
 Mt V  
 Severns J B, 8, a65, p210, Jel  
 Severns James F, 3, a90, p290, Jel  
 Severns Philip, 11, a218, p1370, Gre  
 Severns Samuel, 11, a288, p910, Gre  
 Sevits Irvine, 21, p470, Dan  
 Sevits S W, 21, p430, Dan  
 Sevits Wm, 21, p1000, Dan  
 Seymour Jno R, 16, a37, Mt V  
 Seymour, Wm E, 20, a69, p230, Gam  
 Shafer Amanda, 14, p000, Mt V 4  
 Shafer David, 21, Dan  
 Shafer Geo M, 8, a102, p1625, Mt L  
 Shafer Joseph, 8, a102, p1715, Cen  
 Shafer T A, 6, a33, p420, Gam  
 Shaffer Anthony, 3, p000, Dan  
 Shafer Chas B, 20, a94, Mt V  
 Shaffer George M, 13, a8420, p135, Mt  
 L  
 Shaffer Harry H, 12, a4, p110, Fre  
 Shaffer Joseph, a137, p920, Dan  
 Shaffer Levi, 15, p455, Fre  
 Shaffer W H, 8, a128, p710, Rich  
 Shaffner Wm, 18, Mt V  
 Shannon John, 14, p300, Mt V 4  
 Shapland George, 4, a63, p230, Mt V  
 Sharp A F, 4, a145, p1380, Mt V  
 Sharp B N, 4, a28, p230, Mt V  
 Sharp Chas E, 4, a10, p7220, Mt V  
 Sharp Chris, 15, a30, p3150, Mt V  
 Sharp Edward, 12, p315, Fre

Shinaberry Ransom, 4, a194, Mt V  
 Shinaberry Will, 22, a25, p2195, Fre  
 Shinaberry W B, 4, a51190, p150, Mt  
 V  
 Shinabarker H M, 11, a100, p480, Gre  
 Shipley B J, 18, a25, p190, Cen  
 Shipley Edward, 15, p245, Mt V  
 Shipley Geo W, 19, a200, p465, Fre  
 Shipley and Hartman, 7, p422, How  
 Shipley H T, 1, a94, p560, Fre 4  
 Shipley Thomas B, 7, a65, p275, How  
 Shipley W B, 19, a40, a485, Fre  
 Shira Lloyd, 19, a140, p650, Fre  
 Shira Rob Roy, 19, a51, p140, Fre 1  
 Shira W R, 19, a75, p440, Rut 1  
 Shively Staats, 12, a32, Lev  
 Shoemaker John, 2, a129, p140, Buc  
 Shoemaker John, 7, p660, How  
 Shoemaker Josiah, 21, p135, Dan  
 Shoemaker Joseph, 21, a50  
 Shoemaker Thos, 21, Dan  
 Shoemaker Wm, 2, a8140, p140, Buc  
 Shout John, 11, a40, p180, Gre  
 Shough Mary E, 15, p35, Aca  
 Showers Frank, 22, a810, p90, Fre  
 Showers Jeremiah I, a7, Fre  
 Shier J, 17, p1000, Uti  
 Shrimplin F P, 11, p170, Jel  
 Schroeder W L, 12, a100, p770, Fre  
 Shrontz E H, 5, a8410, p820, Mar  
 Shontz W B, 17, a166, p000, Uti  
 Shuff Mary, 14, p1040, Uti 1  
 Shuff R E, 14, p500, Uti 1  
 Shuff W A, 18, p180, Cen

## Stauffer

2 NORTH MAIN ST.

## CLOTHING

and MEN'S FURNISHINGS  
QUALITY AND PRICE RIGHT

# Dr. C. A. Beck, Dentist

14 SOUTH MAIN STREET

PHONE F 529

FRENCH'S KNOX COUNTY DIRECTORY.

359

103 South Main Street  
MT. Vernon, O.

**FISH & LYBARGER'S**  
**CASH SHOE HOUSE**  
SIGN OF THE BIG BOOT

GO TO  
**FOOTWEAR**  
For Reliable High Grade

Shults E O, 11, p410, Gre  
 Shults G W, 11, a96, p1770, Dan  
 Shults Harrison J, 11, a59, p430, Dan  
 Shults John T, 11, a98, p410, Dan  
 Shults M, 11, a64, p470, Dan  
 Shults Solomon, 11, Gre  
 Shultz Nora, 21, a100, p270, Dan  
 Shultz Samuel, 21, p380, Bri  
 Shultz Wm, 11, a78, p290, Gre  
 Shuman A, 11, p240, Gre  
 Shuman A D, 12, a187, Fre  
 Shuman Edward, 3, p200, Dan  
 Shuman E D, 12, p430, Fre  
 Shuman W L, 12, p785, Fre  
 Shutt A G, 14, a65, p430, Ban  
 Silliman Jas, 15, p165, Fre  
 Silliman Stewart, 15, a89, p810, Fre  
 Simmerman F B, 11, a26, Gre  
 Simmons Eva, 19, a42, p390, Dem  
 Simmons E A, 3, p370, Dem  
 Simmons F D, 22, a51, Fre  
 Simmons H M, 12, p670, Fre  
 Simmons Nathan, 3, a237, Dem  
 Simmons S D & T R, 19, p500, But 1  
 Simmons C H, 22, a81200, p456, Fre  
 Simmons Fred, 22, p55, Fre  
 Simons F D, 12, a104, p3180, Fre  
 Simons H, 18, a115, p1890, Cen  
 Simons Sallie, 14, p1500, Mt V 4  
 Simons & Harris, 22, p5000, Fre  
 Simpkins Charley, 17, Uti  
 Simpkins Jay, 7, Uti  
 Simpson A B, 11, p430, Gre  
 Simpson B J, 7, p600, How

Smith G W, 7, a192, p865, How  
 Smith Howard, 19, p885, But 1  
 Smith Homer C, 8, a310, p4000, Cen  
 Smith J A, 21, a81, p220, Dan  
 Smith James, 2, a40, p670, How 3  
 Smith James, 20, Mt V  
 Smith Jas, 21, p105, Mil  
 Smith James, 11, a80, p620, Dan  
 Smith James F, 2, a48, p310, How 3  
 Smith J J, 16, a50, p1050, Mt V 5  
 Smith J Taylor, 6, a85, p650, Mt V  
 Smith J W, 19, a8, p485, But 1  
 Smith Lacurgus, 13, p450, Mt V 7  
 Smith Leander, 2, a550, p150, How 1  
 Smith Moses, 7, a228, p2014, How  
 Smith Rebecca, 20, a22, p250, Mt V  
 Smith R H, 4, a152, p2370, Mt V  
 Smith Sarah, 4, p1600, Mt V  
 Smith Sarah A, 17, a146, p6480, Uti  
 Smith S J, 21, a48, p600, Gann  
 Smith T L, 14, Mt V 4  
 Smith Wiley, 4, a115, p1130, Mt V  
 Smith William, 9, a125, p662, How  
 Smith Wm H, 4, Mt V  
 Smith W J, 20, a409, p900, Hunt  
 Smith W Reno, 20, a227, p690, Gam  
 Smith W T, 17, a35, p200, Hunt  
 Smithhisler F L, 21, a84, p310, Dan  
 Smithhisler Isaac, 11, a50, p150, Glen-  
 mont  
 Smoots J W, 14, a20, p670, Mt V  
 Smoots Mary J, 4, p600, Mt V  
 Smythe Geo F, 6, p1840, Gam  
 Snider D S, 2, a4400 p400, How 3

## Meyer, Lindorf & Trigg DEPARTMENT STORE

## CLOAKS

Simpson Chas E, 3, a51, p90, Jel  
 Simpson Charles F, 7, a53, p465, How  
 Simpson C W, 11, p300, Gre  
 Simpson James, 5, p1570, Mt V  
 Simpson John, 7, a334, p2032, How  
 Simpson L G, 16, a80, Mt V  
 Simpson M, 11, a50, p30, Dan  
 Simpson Quince, 7, a47, p1230, How  
 Simpson S G, 16, p510, Mt V 1  
 Sims & Diel, 22, p610, Fre  
 Sims Ewing, 22, a137, Mt V  
 Sims Johnson, 5, a83, p930, Mar  
 Sindlinger W H, 16, p130, Mt V  
 Singer Geo C, 3, a42, p220, Jel  
 Singer G L, 16, p210, Mt V  
 Sinkey Frank, 8, a13, p225, Cen  
 Skeen Orville, 4, p340, Mt V  
 Skeen Oscar A, 4, p150, Mt V  
 Skilling Caroline, 7, a54, p145, Dan  
 Staight Geo W, 21, p150, Buc  
 Sligar J M, 14, p 760, Mt V 4  
 Smeeth J W, 21, a270, p100, Mil  
 Smith Bronson, 21, p110, Dan  
 Smith Chas A, 16, a59, p180, Mt V 1  
 Smith Charles D, 7, a5, p100, How  
 Smith C E, 20, a54, p3270, Mt V  
 Smith C W, 1, a40, p315, Fre  
 Smith Daniel, 9, a85, p357, How  
 Smith D B, 20, a104, p1500, Mt V  
 Smith Elizabeth, 4, a8640, Mt V  
 Smith Ester A, 8, a8670, Cen  
 Smith E E, 19, a82, p480, But 3  
 Smith E G, 9, a48, p430, How  
 Smith G M, 16, p490, Mt V 1

Snider & Snider, 2, p650, How  
 Snider Wm, 2, a8540, p540, How 1  
 Snively Amos, 3, p240, Jel  
 Snively Gust, 3, a88, p480, Dan  
 Snively Harry, 3, p190, Dan  
 Snively Jno, 3, a173, p165, Dan  
 Snook Daisy D, 14, p2100, Mt V 4  
 Snow A B, 16, a70, p510, Mt V 1  
 Snow G W, 21, a840, p135, Dan  
 Snyder David, 3, p310, How 2  
 Snyder G L, 19, p240, But 1  
 Snyder John, 1, Fre 7  
 Snyder James L, 7, a81200, p160, How  
 Snyder J P, 5, a15, p160, Mar  
 Snyder Louisa, 13, p40, Mt L  
 Snyder Phillip, p245, Fre  
 Snyder W H, 1, p550, Fre 1  
 Sockman A P, 22, p665, Fre  
 Sockman Bryant R, 22, a102, p300, Fre  
 Sockman Rigdon P, 22, a88, Mt V  
 Soule Miller, 2, a8250, p250, Buc  
 South Henry, 7, a31, p185, How  
 South Norman, 9, p220, How  
 Southworth Geo, 6, p7250, Gam  
 Spake L, 4, Mt V  
 Spearman J F, 21, p810, Dan  
 Spearman Martha, 21, p1200, Dan  
 Spearman Mary, 13, p1700, Mt V 7  
 Spearman Wm, 13, a20, p395, Mt V 2  
 Speelman C F, 4, p800, Mt V  
 Snelman L W, 13, a1, p750, Ban  
 Spellman Sarah, 18, a8110, p370, Cen  
 Speller Mrs E, 22, p1000, Fre  
 Sperry A I, 17, a203, p1740, Uti

and LICENSED EMBALMERS 4 N. MAIN ST., Both Phones Free Ambulance Service

# CHAPPELEAR & CO., Undertakers

## Sanderson & McCreary

301 WEST HIGH STREET

BOTH PHONES

LUMBER, CEMENT  
and WALL PLASTER

ALL KINDS OF

Building Material

# FRANK E. KIRBY & CO.

IN THE LEAD FOR  
WALL PAPER

CHINA AND  
SILVERWARE

107 SOUTH MAIN ST. PHONE 5

360 FRENCH'S KNOX COUNTY DIRECTORY.

**GENERAL CONTRACTORS**  
and dealers in all kinds of  
**Building Materials and High Grade Cement**  
CEMENT TRIMMINGS FOR STONE BUILDINGS A SPECIALTY.

Sperry & Cline, 4, p620, Mt V  
Sperry Fred S, 17, a69, Uti  
Sperry G W, 17, a259, p1935, Uti  
Sperry N L, 17, a95, p520, Uti  
Sperry W W, 17, a139, p2360, Uti  
Sperry & Norris, 17, p540, Uti  
Spindler S A, 4, a2, Mt V  
Spird & Wantland, 7, p234, How  
pindra Jesse, 8, a81200, p2200, Cen  
pittle Mrs H E, 20, a334, p820, Mt V  
pohn Henry, 16, a31, p280, Mt V  
pohn John, 1, a161, p800, Fre 7  
pohn T B, 19, p465, Dem  
ppring C J, 8, a8500, p200, Cen  
ppring & Shrimplin, 3, p500, Jel  
ppringer W T, 20, a65, p60, Hunt  
prry Charles, 22, a5470, p110, Fre  
prry N A, 19, a100, p145, But 1  
prry W H, 22, p125, Fre  
prry Douglas, 14, p3280, Mt V 4  
prry Leroy, 13, a98, p710, Mt L  
prry T C, 14, p1470, Mt V 4  
prry Ed L, 11, a143, p850, Dan  
prry A G, 11, p120, Dan  
prry C B, 11, p190, Dan  
prry Margaret A, 11, a105, p220, Dan  
prry O J, 2, a188, p690, How 3  
prry Susan, 19, a22, p60, Dem  
prry Wm A, 19, a196, p790, Dem  
prry I W, 15, a199, Fre  
prry Wm, 15, p 2650, Fre  
prry Wilson, 15, p1551, Fre  
prry Sarah, 4, p80, Mt V

Stitzlein J H, 11, p3080, Gre  
Stockdale Leander, 12, a1, p330, Fre  
Stofer Jos, 19, a70, p380, Fre 1  
Stofer Ino A, 19, p570, Fre  
Stone Ernest, 4, Mt V  
Stone T H, 13, p1280, Mt V 7  
Stonehocker Mary, 10, p160, Bla  
Stonehocker W W, 10, p40, Bla  
Stough Jay, 7, p1700, How  
stout, Alonzo, 11, p610, Dan  
stout C L, 11, a32, p230, Dan  
stout Joseph F, 11, p410, Dan  
stout Sarah A, 11, a65, p150, Dan  
stout Sherman, 11, a50, p270, Dan  
stover Andrew, 3, p270, Dan  
stowe Elizabeth, 3, p230, How 2  
stoyle A E, 6, p106, Gam  
stoyle Harry, 6, a8470, p310, Gam  
strang Michael, 11, a8150, p380, Gre  
strang M J, 11, a8183, p1700, Gre  
strang W H, 11, p270, Glenmont  
stratton, Wm, 10, p250, Bla  
Strausbaugh G S, 19, p370, Fre  
stream Thos, 6, Gam  
streby B T, 12, p75, Fre  
streby S A, 12, a17, p150, Fre  
stricker Albert M, 10, a150, Bla  
stricker Geo, 2, a43, p200, How 3  
stricker Hiram, 7, a204, p935, How  
stricker Henry J, 2, a13  
stricker Isaac, 2, a102, p250, How 3  
stricker I S, 10, a113, p500, Bla  
stricker Lydia, 2, a5, Esto

# R. F. Mantz & Co.

Newest Goods

Lowest Prices

211-213 SOUTH MAIN STREET, MT. VERNON, OHIO

Staggs A C, 12, a54, p500, Fre  
stahl D W, 19, a117, p325, But  
stamm Albert, 12, p350, Fre  
standard Print Co, 21, p150, Dan  
stanford James, 20, Mt V  
stanton Chas, 8, p130, Gam  
statter Frank, 3, p410, Jel  
statter J M, 19, p755, But 1  
steel Wm, 15, p1085, Fre  
steinbaugh M J, 15, p280, Aca  
steinmetz Alva, 20, a87, p740, Mt V  
steinmetz C A, 20, p120, Mt V  
steinmetz Howard, 20, a6, p150, Mt V  
sterling Theodore, 6, p280, Gam  
sterrett Almira, 2, a100, p170, How 3  
stevens Isaac, 9, p1032, How  
stevens Mary, 14, p3500, Uti 1  
stewart Eliza, 11, a40, p50, Gre  
strickler E L, 21, p200, Buc  
stillwell Geo, 15, Fre  
stillwell Jay, 12, p1250, Fre  
stimets R H, 14, Hunt  
stinemates C W, 8, a60, p600, Cen  
stinemetz T B, 4, a100, p750, Mt V  
stiner John, 11, p90, Glenmont  
stinson A C, 8, p500, Cen  
stitzlein Adam, 11, a630, p500, Gre  
stitzlein G W, 11, a80, p860, Glenmont  
stitzlein I G, 11, a62, p160, Glenmont

Stricker Mary E, 7, p300, How  
Stricker Milton, 9, p515, Gam  
Stricker Mary J, 2, How 1  
Stricker Rebecca E, 10, p210, Bla  
Stricker & Ashcraft, 10, p730, Bla  
Stringfellow, 21, Gann  
Strong B D, 12, p1170, Fre  
Strong Elizabeth, 12, a108, Bat  
Strong F M, 12, a10, p60, Fre  
Strong N M, 12, p635, Fre  
Strong W F, 12, a33, p550, Fre  
Struble Dan, 22, a150, p155, Fre  
Struble Ralph G, 22, a2100, Fre  
Struble Ralph Y, 22, a43, p320, Fre  
Studer Jacob, 15, a5482, p10, Fre  
Stull C C, 11, p90, Gre  
Stull Emma, 2, a72, p100, How 3  
Stull G A, 11, a45, p230, Gre  
Stull Lucinda, 14, p880, Mt V 4  
Stull M D, 14, a143, p360, Mt V 4  
Stull Ollie, 9, a48, p140, How  
Stull Sherman, 2, a21, How 3  
Stull W L, 9, a28, p233, How  
Stumbaugh Henry jr, 11, Gre  
Stumbaugh John, 11, p500, Gre  
Stumbaugh Wm, 11, p340, Gre  
Stump W H, 20, a28, p250, Mt V  
Styers Chas, 2, a13, How 3  
Styers T E, 21, a35, p160, Buc

**THE DUNLAP RUG WORKS**  
A. R. DUNLAP  
PROPRIETOR  
BOTH PHONES  
RUGS AND DRUGETS MADE FROM YOUR OLD INGRAM OR BRUSSELS  
CARPETS CLEANED BY COMPRESSED AIR OR TUMBLER

**Church & Wise**  
608 EAST FRONT ST. BOTH PHONES

**Keeley Cure**  
SPACIOUS  
MANSION.  
Ample Grounds,  
Book Free.  
Only Cure in Ohio.

**FOR LIQUOR AND  
MORPHINE HABITS**

Is the only sure and rational treatment  
for persons addicted to Drink and Drugs.  
Send for Free Booklet and Terms.

1087 N. Dennison Ave., Columbus, O.

POOL

City Cigar Store

BILLIARDS

H. ANDERSON, Proprietor

Sullivan S C, 20, a830, p90, Mt V  
 Suntimes Geo, 21, p100, Gam  
 Sutton Frank, 18, p700, Uti  
 Sutton Jasper, 8, a85, p170, Cen  
 Sutton J S, 8, a230, p600, Cen  
 Swank C S, 1, a119, p935, Fre 4  
 Swank C G, 1, a8175, p1060, Ank  
 Swank Guy, 1, a9, p90, Bel 5  
 Swartz H, 11, Gre  
 Swartz J W, 21, a94, p380, Buc  
 Swetland C D, 22, a193, p1690, Fre  
 Swetland W H, 22, a82750, p75, Fre  
 Swihart W M, 12, a14, p430, Fre  
 Swigert Clyde, 7, a73, p905, Gam  
 Swindal O A, 19, p220, But  
 Swingle Chris, 11, a241, p1350, Dan  
 Swingle Geo, 11, p3070, Bri  
 Switzer Wm, 8, a75, p280, Jel  
 Syler S S, 1, p2190, Fre 1

T

Tabor A E, 12, a200, p1735, Fre  
 Tabor C R, 12, a40, p890, Fre  
 Talbett Frank, 4, Mt V  
 Target Simeon, 7, p248, How  
 Tarr D D, 13, a115, p730, Mt V  
 Tarr E E, 13, a99, p165, Mt V 2  
 Tarr E E, 13, a69, p165, Mt V 2  
 Tarr J W, 13, p475, Mt V 2  
 Tavener C A, 1, p700, Fre 4

Thomas L D, 10, p650, Bla  
 Thomas Morgan, 18, a22, p850, Cen  
 Thomas Rena, 18, a58, p840, Mt V  
 Thompson Bros, 21, a81000, p1890, Gann  
 Thompson Ella, 12, a80, p250, Fre  
 Thompson Frank R, 14, p290, Uti 2  
 Thompson G E, 14, p150, Homer  
 Thompson H C, 12, a8500, p1230, Fre  
 Thompson James, 14, a151, p840, Uti 2  
 Thompson Louis, 14, a150, p600, Uti 2  
 Thompson W B, 4, Mt V  
 Thurston Norman, 8, a8600, p1210, Cen  
 Tiding Frank, 5, p400, Bla  
 Tille Sylvia, 15, p205, Mt V  
 Tilton A J, 13, a88, p485, Mt V 7  
 Tilton D M, 3, a75, p130, Jel  
 Tilton N H, 5, a10, p1430, Mar  
 Timms A W, 13, p3210, Mt L  
 Timms Caroline, 13, a48, p1700, Mt L  
 Tish Curtis, 16, a90, p220, Mt V 1  
 Tish Edward, 7, a80, p325, How  
 Tish John, 9, a134, p3000, How  
 Tish J Lewis, 5, a10, p1070, Bla  
 Tish Melborn, 7, a71, p1795, How  
 Tish Simon, 2, a60, p440, How 3  
 Tisserand Alfred, 11, a141, p3010, Gre  
 Tisserand W E, 11, a140, p660, Gre  
 Tobin Sarah, 2, p300, Fre  
 Toothman Andy, 10, a40, p210, Bla  
 Toland Martha M, 5, p4370, Mar  
 Toms Allen, 1, p740, Ank  
 Toms E S, 1, p150, Fre 1

# R. S. HULL & CO.

ROCK OAK SOLES WEAR LIKE IRON

Tavener Harry, 22, p205, Fre  
 Tavener J B, 1, a54, p330, Fre 4  
 Taylor Allen, 5, p1210, Mar  
 Taylor B F, 10, a156, p800, Bla  
 Taylor C D, 16, a59, p180, Aca  
 Taylor James W, 10, a186, p530, Bla  
 Taylor John, 5, a90, p3330, Mar  
 Taylor John, 10, a110, p250, Bla  
 Taylor Nathaniel, 9, a40, p148, Mt V  
 Taylor R W, 13, a40, p655, Mt V 2  
 Taylor Samilda E, 19, a40, p60, Fre 1  
 Taylor W C, 10, p60, Bla  
 Taylor & McCullough, 10, p470, Bla  
 Taylor & Son, 22, p1735, Fre  
 Teagarden D L, 13, a20, p325, Mt L  
 Teeter Winfield, 19, p10, But 1  
 Temple Calvin, 3, How 2  
 Temple James, 11, a8369, p1690, Gre  
 Temple Joseph, 3, a38, p409, Dan  
 Temple J W, 21, a35, p400, Dan  
 Ternjile J W, 21, a35, p400, Dan  
 Terry A M, 22, a8360, p25, Fre  
 Tharp Robert, 18, Mt V  
 Thatcher Bros, 18, p330, Mt L  
 Thatcher Isaac, 21, a70, p130, Dan  
 Thatcher Ogden, 8, a52, Mt L  
 Thatcher O M, 18, a65, p1510, Mt L  
 Thatcher Samuel, 13, p900, Mt L  
 Thatcher T D, 18, a96, p1040, Mt L  
 Thayer E J, 13, p390, Mt V  
 Thayer L A, 4, a74, p1290, Mt V  
 Thayer Rose, 13, a44, p100, Mt V  
 Thomas C E, 22, p150, Fre  
 Thomas F M, 13, a18, p260, Mt V 7  
 Thomas I D, 22, a5480, p550, Fre

Toms Hoy, 1, p245, Fre 7  
 Toms W H, 20, Mt V  
 Torrens Bros, 17, p3350, Uti  
 Totman J W, 16, p290, Mt V  
 Toussant Lewis, 4, Mt V  
 Tresselt W G, 21, p450, Buc  
 Trimble Joseph, 6, a216, p1580, Gam  
 Trimble Mrs Kate, 6, a8880, p260, Gam  
 Trimmer D B, 13, a194, p1345, Mt L  
 Trimmer Frank, 8, p290, Cen  
 Trimmer Jacob, 8, a79, p935, Rich  
 Troyer Rev O P, 21, p200, Dan  
 Tucker E B, 13, a96, p465, Mt L  
 Tucker Jonathan, 13, a9, p84, Mt L  
 Tucker J M, 13, a8340, p250, Mt L  
 Tucker W S, 13, a125, p445, Mt V 2  
 Tucket Barnett, 21, p610, Buc  
 Tucket John, 21, Dan  
 Tullmer Dewalt, 21, Buc  
 Tulloss B F, 4, p740, Mt V  
 Tulloss C A, 17, a190, p730, Uti  
 Tulloss C R, 17, a312, p4780, Uti  
 Tulloss E C, 17, a161, p1110, Uti  
 Tulloss Felicia S, 4, a52, p1800, Mt V  
 Tullos Geo W, 22, p3895, Fre  
 Turben Josh, 4, p160, Mt V  
 Turner Harriet, 15, a30, p165, Fre  
 Turner J F, 4, Mt V  
 Turney Erza, 19, a144, p1005, Fre 1  
 Turney Jesse, 13, a343, p1970, Mt V 2  
 Turney Solomon, 13, a50, p345, Mt V 2  
 Tuttle G B, 8, p365, Cen  
 Twigs W, 18, p350, Homer  
 Twies Wm, 14, p400, Homer

Furnishings

This department of our store is always stocked with the best to be had

SIPE & WHITE  
 SOUTH MAIN STREET

# G. R. SMITH & CO. LUMBER

# Ringwalt's

DRY GOODS, Carpets,  
Notions, Curtains  
and WINDOW SHADES

362

FRENCH'S KNOX COUNTY DIRECTORY.

JEWELERS AND OPTICIANS  
PHONOGRAPHS and RECORDS  
4 SOUTH MAIN ST. Citizens Phone B769

Twinem Pearly A, 4, p292, Mt V  
Twinem W E, 4, a211, p4610, Mt V

## U

Ulery Eugene, 5, a154, p1460, Gam 4  
Ulery Harriet, 20, p690, Mt V  
Ulery H V, 9, p476, Gam  
Ulery Joseph, 20, a165, p410, Mt V  
Ulery J M, 29, p550, Mt V  
Ulery Otis V, 9, a50, p391, Gam  
Ulery W A, 9, a71, p150, How  
Ullman Ella, 7, a66, p1695, How  
Umphrey Ira, 19, a49, p250, Fre  
Underhill Jackson, 16, a78, p360, Mt V 3  
Underwood H A, 20, p300, Gam  
Underwood H & Co, 2, p11790, How 3  
Underwood Milan, 2, a100, p540, How 1

Underwood & Beckley, 2, a8030, p630, Gam 1  
Updike Elma, S, p2000, Cen  
Updike F D, 18, p630, Cen  
Updike T D, 8, a81500, p3630, Cen  
Ute John, 10, Bla

## V

Vail J W, 22, p770, Fre  
Vall Louis, 22, a155, p1365, Fre  
Vance F H, 20, p2030, Mt V  
Vance John, 13, a19, p450, Mt V 2

Vernier Amos, 12, a10, p250, Fre  
Vernon A B, 22, a10, p505, Fre  
Vernon Charlie, 20, p410, Gam  
Vernon D L, 22, a161, p1705, Fre  
Vernon George, 6, a3, p780, Gam  
Vernon I S, 6, a57, p290, Gam  
Vernon J W, 20, p420, Gam  
Vernon J W, 4, a1, p2000, Mt V  
Vernon Louisa J, 20, p200, Gam  
Vernon Mary, 20, a86, p280, Mt V  
Vernon Mary M, 16, a139, p2740, Mt V 1

Vernon Morgan, 6, p209, Gam  
Vernon Suman, 6, a8965, p360, Gam  
Vernon Wilber, 4, p100, Mt V  
Vian B F, 16, p350, Mt V 5  
Vickroy Jacob, 12, a75, p453, Fre  
Vigor Henry, 14, a3270, p100, Mt V 4  
Vincent Jay, 16, a100, p750, Mt V 1

## W

Waddell C C, 3, a49, How 2  
Wade E, 14, a22, p200, Mt V 4  
Wade Joseph, 7, p190, How  
Wade T D, 20, a43, p60, Mt V  
Wagner A E, 14, a8360, p1680, Mt V 4  
Wagner F B, 22, p915, Fre  
Wagner F C, 22, p195, Fre  
Wagner Geo P, 12, a83, p840, Fre  
Wagner Joe, 6, p170, Gam  
Wagner John L, 12, a84, p1640, Fre  
Wagner M C, 16, p667, How

M. T. LEE, PROP.  
16 W. VINE ST.

Wines, Liquors and Cigars

# ANKENY'S The Mecca

Vance J O, 14, a103, p570, Mt V 4  
Vance I S, 20, a88, p480, Mt V  
Vance O S, 11, a100, p180, Mt V  
Vance Sarah B, 14, a38, p270, Mt V 4  
Vandamiss Frank, 4, Mt V  
Van Horn J, 8, p515, Cen  
Vanhorn R, 21, p690, Dan  
Vannatta C O, 14, p980, Mt V 4  
Vannatta F A, 14, p640, Mt V 4  
Vannatta John, 7, p150, How  
Vannatta Thomas, 4, p1130, Mt V  
Vanostrand R, 14, a25, p480, Mt V 4  
Vanostrand W L, 14, a63, p350, Mt V 4  
Van Riper Charles, 20, Mt V  
Vanrhoden B B, 18, a59, p310, Uti  
Van Sickle Amos, 8, Cen  
Vanvaris Chas, 4, p250, Mt V  
Vanvoorhis Clinton, 10, a131, p500, How  
Vanvoorhis P I, 10, a221, p300, How  
Vanvoorhis T F, 5, a169, p1130, Mar  
Vanvoorhis & Pigman, 5, p600, Mar  
Vanvoorhis & Rine, 10, p730, How  
Vanwinkle Dawson, 10, a60, p270, Bla  
Vanwinkle G F, 17, p375, Uti  
Vanwinkle H A, 10, p440, Bla  
Vanwinkle John, 5, a4, p550, Mar  
Vanwinkle Josephus, 10, p370, Bla  
Vanwinkle Peter, 17, p2200, Uti  
Vanwinkle Samuel, 10, a2, Bla  
Vanwinkle T B, 10, a228, p250, Bla  
Veatch James, 2, p510, How 1  
Veatch J E, 5, p170, Bla  
Ventling Wm, 21, a94, p140, Dan

Wagner Sarah A, 12, p1065, Fre  
Wagner W H, 12, a155, p2640, Fre  
Walcott G M, 13, p100, Mt V 7  
Waldon Florence, 4, Mt V  
Walford James, 15, p250, Fre  
Walker Albert H, 1, p1145, Bel 5  
Walker Dain, 9, p665, Gam  
Walker J M, 4, a42, p370, Mt V  
Walker L G, 18, a93, p520, Cen  
Walker L S, 12, p380, Fre  
Walker P L, 6, a360, p260, Gam  
Walker Uriah, 15, a72, p705, Mt V  
Walkey W W, 19, a80, p700, Mt V 5  
Wall Norman, 4, p180, Mt V  
Wallace G W, 19, a40, p315, But 3  
Wallace Jno, 19, a82, p175, But 1  
Walter C R, 22, p800, Fre  
Walter C C, 15, Fre  
Walter G A, 15, a8580, p100, Fre  
Walters Geo, 21, a40, Buc  
Walters John J, 12, a8590, p590, Fre  
Walters W G, 1, p755, Fre 7  
Walters Ward F, 16, p230, Mt V 1  
Waltan L B, 6, p240, Gam  
Walton I R, 13, a100, p270, Dan  
Walton Lucretia, 7, a25, p625, How  
Wander Catharine, 21, p460, Dan  
Wander C M, 11, a180, p2750, Dan  
Wander E M, 3, a96, p550, Dan  
Wander John, 21, a95, p350, Dan  
Wander J B, 11, a98, p490, Dan  
Wanders Chas, 19, p685, But 1  
Wantland S M, 7, p435, How  
Wantland & Critchfield, 7, p325, How  
Ward Fred L, 14, a111, p630, Mt V 4

## Wm. Welsh, Reliable Insurance

(Wm. Welsh and J. A. Schaeffer.) Tels.: Citizens—Office 255, Res. 326, Bell 214R.  
OFFICE 2 and 4 BANNING BLDG., Over F. & M. Natl. Bank, Mt. Vernon, O. P. O. Box 261

of all kinds. Farm and Tornado  
Insurance a specialty. REAL  
ESTATE—MONEY TO LOAN.

THE WILKINSON ELECTRIC CO.  
ELECTRICAL SUPPLIES, MACHINERY AND CONSTRUCTION  
Phones: Mt. Vernon 94  
Central Union 85R

Office and Stock Room  
ELECTRIC  
LIGHT STATION  
MT. VERNON, O.  
W. B. WILKINSON, MGR.



# WALL PAPER LARGEST STOCK LOWEST PRICES

## ARTISTIC PATTERNS ARNOLD'S

FRENCH'S KNOX COUNTY DIRECTORY.

363

**H. S. CAMPBELL & CO.**  
**Real Estate**  
**THE BIGGEST AND BEST COMPANIES IN THE CITY**  
**LOANS and INSURANCE**

Ward H J, 13, p100, Ban  
 Ward H L, 14, p240, Mt V 4  
 Ward J F, 14, a70, p720, Mt V 4  
 Ward Wm L, 14, a8300, p120, Mt V 4  
 Warman Alfred, 20, a93, p150, Mt V  
 Warman A S, 20, a5, p120, Mt V  
 Warman C S, 4, p260, Mt V  
 Warner D A, 17, a162, p1110, Uti  
 Warman John, 4, a1, p1100, Mt V  
 Warden Sarah, 7, p365, How  
 Warthen Charley, 14, p230, Mt V 4  
 Watkins D M, 12, p1595, Fre  
 Watkins M F, 12, a29, p390, Fre  
 Watson Clarence, 18, p510, Mt V  
 Watson C W, 12, p770, Fre  
 Watson Geo A, 3, a70, p390, Jel  
 Watson I J, 14, a56, p1290, Mt V 4  
 Watson John, 22, p50, Mt V  
 Watson J B, 20, a90, p1690, Mt V  
 Watson Oliver, 14, a86, p970, Mt V 4  
 Watson U A, 18, a162, p1360, Mt V  
 Way T A, 4, a25, p210, Mt V  
 Weaver Charles G, 14, a62, p290, Mt V 4  
 Weaver C J, 14, p380, Mt V 4  
 Weaver Henry, 14, a24, p330, Mt V 4  
 Weaver Harry, 14, Mt V 4  
 Weaver Jane E, 14, a50, p200, Mt V 4  
 Weaver John, 21, a140, p270, Buc  
 Weaver M B, 18, p350, Mt V  
 Weaver Peter, 14, a24, p360, Mt V 4  
 Weaver Silas R, 16, p1270, Mt V  
 Weaver W T, 14, a31, p250, Mt V 4

Welsh S A, 4, p280, Mt V  
 Wertz Alva, 12, p200, Fre  
 Wertz A N, 12, p450, Fre  
 Wertz E E, 12, p160, Fre  
 Wertz George H, 15, p590, Fre  
 Wertz John, 12, p800, Fre  
 Wertz Lucile, 15, p235, Fre  
 West Henry, 6, p590, Gam  
 West Leslie, 22, p75, Fre  
 Westrich J H, 7, a8600, p1900, How  
 Wharton Clark, 2, a30, p300, How 3  
 Wharton C E, 2, a241, p1310, How 3  
 Wharton Geo W, 2, a81, p540, How 3  
 Wharton Lora, 2, a8050, p950, How 3  
 Wheaton A, 21, a98, p80, Dan  
 Wheaton Geo W, 9, p1141, Gam  
 Wheaton J E, 21, a102, p310, Dan  
 White Miss A M, 6, p2230, Gam  
 White A I, 22, p120, Fre  
 White Chas, 9, a50, p137, Gam  
 White David, 3, p509, Dan  
 White Frank, 6, a8880, p530, Gam  
 White Harmon, 3, a164, p1070, Dan  
 White H K, 7, a43, p296, How  
 White James, 7, a8960, p980, How  
 White Joe, 3, p230, How 2  
 White J B, 3, p530, Dan  
 White J C, 13, a205, p600, Mt V 7  
 White Jno L, 13, a161, p865, Mt V 7  
 White John S, 7, a148, p3100, How  
 White Marcus R, 7, a74, p730, Gam  
 White M J, 8, p1715, Cent  
 White Norman, 7, a137, p500, How

**CHAPELLEAR & CO., OFFICIAL UNDERTAKERS**

**Harrison Burial Association**  
 4 North Main Street  
 Both Phones

## Meyer, Lindorf & Trigg

### DEPARTMENT STORE

# Carpets

Webb John & George, 8, a96, p750, Cen  
 Webb William, 8, a94, p475, Cen  
 Webster E P, 6, a81370, p250, Gam  
 Weekly Marion, 4, Mt V  
 Weigard Edwin, 14, Mt V 4  
 Welmar Amos, 8, Cen  
 Wier Noble, 20, p290, Mt V  
 Weir Thomas, 16, a50, p270, Mt V  
 Weirick C C, 10, p220, Bla  
 Weirick George, 21, p125, Buc  
 Weirick Jas L, 21, p200, Buc  
 Welch & Smith, 13, p820, Mt V 7  
 Welker A D, 7, a274, p268, How  
 Welker F M, 21, Buc  
 Welker George, 21, a11, Buc  
 Welker G A, 1, a77, p690, Ank  
 Welker H B, 1, p650, Fre 5  
 Welker Lizzie, 13, p125, Mt V 7  
 Welker Landon, 7, a10, p650, How  
 Welker Lyman, 2, a50, p250, How 1  
 Welker Lucy B, 7, p749, Gam  
 Welker L D, 3, a107, p560, How 2  
 Welker Nelson, 7, p290, How  
 Welker O D, 21, a85, p180, Dan  
 Welker Sylvester, 7, a35, p100, How  
 Weller Elizabeth, 14, p 800, Mt V 4  
 Weller Stewart, 4, a55, p100, Mt V  
 Wells Anna E, 22, p1600, Fre  
 Wells George W, 22, a81020, p100, Fre  
 Welsh C E, 15, p210, Aca  
 Welsh C F, 16, p550, How  
 Welsh L C, 16, p940, Mt V 1  
 Welsh Mat, 7, a68, p125, How  
 Welsh Philip, 8, p380, Cen

White Sherman, 3, a41, p190, Dan  
 White S J, 13, a68, p405, Mt V 2  
 White S T, 13, p65, Mt V  
 White W A, 7, p1711, Mil  
 White W C, 13, a106, p250, Mt V 7  
 Whitford A L, 22, a100, p535, Fre  
 Whitmore Carey E, 9, a44, p476, Gam  
 Whitmore Elmer, 9, p2192, Gam  
 Whitmore Ira W, 5, a72, p250, Mar  
 Whitmore William, 9, a39, p802, Gam  
 Whitney D C, 3, a115, p270, Dan  
 Whitney H C, 21, a60, p300, Buc  
 Whitworth A L, 7, p432, How  
 Whitworth J F, 7, a104, p432, How  
 Wilgus D R, 15, p148, Mt V  
 Wilkey S J, 20, p25, Mt V  
 Wilkins A E, 21, p1600, Dan  
 Wilkinson John, 7, a8200, p563, How  
 Williams Adam, 14, p90, Mt V 4  
 Williams A H, 17, p200, Uti  
 Williams B B, 1, a13, p1155, Fre 1  
 Williams C C, 17, p75, Uti  
 Williams Elizabeth, 12, p800, Fre  
 Williams Elmer C, 14, a1, p90, Mt V 4  
 Williams Grafton, 12, a40, p100, Fre  
 Williams John, 18, a45, p420, Mt V  
 Williams P T, 15, p610, Mt V  
 Williams, Stanley, 14, a8900, p380, Mt V 4  
 Williamson B B, 19, p255, Dem  
 Willard Henry K, 14, a8860, p90, Mt V 4  
 Willits B D, 1, p155, Fre 5  
 Willits W W, 22, a95, p860, Fre  
 Willis C E, 8, p770, Cen

## DR. E. C. BEGGS DENTIST

Crown & Bridge Work  
 COLUMBIA BLDG., N. E. COR. PUBLIC SQ. AND HIGH ST.

# Bogardus & Co.

PAINTS, OILS AND  
VARNISHES, WHITE  
AND RED LEAD

PHONE 180

364

FRENCH'S KNOX COUNTY DIRECTORY.

Willis W D, 8, p705, Cen  
Wilson Asa, 15, a14, p935, Fre  
Wilson A R, 22, p895, Fre  
Wilson D H, 22, a149, p510, Fre  
Wilson Douglas, 18, p150, Cen  
Wilson D O, 8, a105, p1465, Cen  
Wilson G A, 8, a107, p310, Cen  
Wilson Hodgson, 2, a161, p270, How 3  
Wilson H C, 1, p165, Fre 7  
Wilson James, 17, a1, p170, Uti  
Wilson J B, 8, a81941, p120, Cen  
Wilson J B, 5, a76, p110, Mar  
Wilson J L Sr, 19, a10, p295, Fre 1  
Wilson J M, 22, a194, p965, Fre  
Wilson J P, 19, a180, p565, But  
Wilson John R, 15, a138, p597, Mt V  
Wilson J R, 22, a376, p1445, Fre  
Wilson M D, 5, a14, p130, Mar  
Wilson P W, 8, p200, Cen  
Wilson Robert, 6, p300, Gam  
Wilson Real, 19, p210, Bla  
Wilson R B, 22, a122, p1845, Fre  
Wilson Samuel E, 2, a210, p960, Gam 1  
Wilson Willard, 22, p315, Mt V  
Wilson W H, 22, a150, p1285, Fre  
Wilson Walter T, 22, a113, p1515, Fre  
Wilson & Johnson, 8, p630, Cen  
Winand J C, 12, p600, Fre  
Wince Annabel, 8, Cen  
Wineland Alonzo, 20, p365, Mt V  
Wineland G L, 19, a16, p295, But 1  
Wineland Jno, 19, a90, p205, But 1  
Wineland J W, 17, p700, Uti

Wolfe John, 10, a158, p1620, Bla  
Wolfe Johnson, 5, p1160, Mar  
Wolfe John H, 9, a60, p606, Gam  
Wolfe J P, 9, a63, p430, Gam  
Wolfe J W, 8, a254, p1925, Cen  
Wolfe Margaret, 5, a171, p1620, Mar  
Wolfe Marion, 5, a100, p500, Mar  
Wolfe Mary E, 2, p370, How 3  
Wolfe Meeker D, 9, a54, p1150, Gam  
Wolfe Sarah M, 8, a8280, p300, Cen  
Wolfe V S, 10, a97, p630, Bla  
Wolfe Wm, 21, a195, Buc  
Wolfe & Trimmer, 8, p635, Cen  
Wolford Clark, 4, Mt V  
Wolford Mrs Jane, 16, a17, Mt V 1  
Wolford Nelson, 4, p830, Mt V  
Wolford Thos, 16, a118, p320, Mt V 1  
Wohlford W C, 3, a158, p880, But 2  
Wood A M, 20, p150, Hunt  
Woodruff E, 8, a20, p610, Cen  
Woodruff George, 8, Cen  
Woodruff J T, 17, a367, p1925, Uti  
Woodruff Mary E, 8, a183, p1215, Rich  
Woods Harper, 5, p250, Bla  
Woods John, 10, a54, p700, Bla  
Woods Joseph, 10, a7, p110, Bla  
Woods Marion, 10, a53, p510, Bla  
Woodward W H, 1, a143, p815, Bel 5  
Woodward & Kunkle, 1, p620, Ank  
Woolison David, 16, a153, p1370, Mt V 1  
Woolison Frank, 6, p720, Gam  
Woolison R D, 6, p290, Gam

CITIZENS PHONE 2868 BELL PHONE 1968

## McNABB'S GROCERY

Both  
Phones 77

Best Grade Groceries,  
Choicest Fruits,  
FRESH VEGETABLES

Wineland Mary W, 19, a65, p115, Fre  
Wineland T L, 14, p170, Mt V 4  
Wing Eliza J, 4, a43, p290, Mt V  
Wing Wm R, 4, a1, p530, Mt V  
Winslow Thos, 21, p90, Gam  
Winterbotham E S, 1, a35, p240, Fre 1  
Wintermute C W, 18, a100, p670, Cen  
Wintermute W A, 18, a171, p2370, Mt L  
Winterringer J H, 21, a80, p300, Dan  
Winterringer M L, 21, a70, p310, Dan  
Wise Burton, 18, a40, p360, Cen  
Wise Chas, 15, a34, p295, Fre  
Wise Geo J, 3, a200, p1030, But 2  
Wise Peter, 3, a10, p240, Dan  
Wise Theodore B, 15, a37, p895, Fre  
Wise Wellington, 15, p381, Fre  
Withrow James, 22, p640, Fre  
Withrow Mary J, 11, p650, Dan  
Witt W R, 11, a80, p200, Gre  
Wolf Andrew, 21, p840, Bri  
Wolf F C, 4, p1850, Mt V  
Wolf Mrs Mary Ann, 6, p1000, Gam  
Wolf Wm L, 6, p500, Gam  
Wolfe Albert, 2, a8290, p290, Dan  
Wolfe Alfred, 20, p1140, Mt V  
Wolfe C L V, 9, a133, p1921, Gam  
Wolfe C L, 9, a70, p371, Gam  
Wolfe Eli A, 7, a65, p3815, How  
Wolfe Albert I, 21, a124, p725, Dan  
Wolfe Enos, 9, a114, p151, Gam  
Wolfe E, 10, a8730, p2390, Bla  
Wolfe Harriet, 21, a5, p4000, Dan  
Wolfe Hiram, 9, a144, p975, Gam  
Wolfe Ira L, 9, a10, p100, Gam

Woolison Tellis B, 16, p900, Mt V 1  
Woolridge T W, 21, Gre  
Woolridge J F, 7, p245, How  
Workman Angeline, 6, a250, p1180, Gam  
Workman A J, 21, a80, p 425, Dan  
Workman A P, 3, p270, Dan  
Workman B, 3, a50, p295, Dan  
Workman B B, 3, a200, p1070, How 2  
Workman Chas, 7, p415, How  
Workman Columbus, 21, p685, Dan  
Workman C A, 3, p970, Dan  
Workman C B, 3, p450, Dan  
Workman C J, 3, a316, p1900, Dan  
Workman David, 3, p560, Dan  
Workman D S, 21, p800, Buc  
Workman Elisha, 3, a156, p1090, How 2  
Workman Elmer E, 3, a65, p580, Dan  
Workman H B, 21, p1410, Dan  
Workman H W, 21, p260, Dan  
Workman James, 3, a220, p330, Dan  
Workman J H, 3, a148, p740, How 2  
Workman J T, 3, a115, p920, How 2  
Workman Lydia, 3, a83, p400, Dan  
Workman Lyman, 8, a94, p580, Dan  
Workman Mary R, 3, p950, Dan  
Workman Richard, 3, a154, p2160, Dan  
Workman S H, 1, a205, p1305, Ank  
Workman S I, 1, p570, Fre 4  
Workman S R, 3, a30, p170, Dan  
Workman Stephen, 21, a96, p430, Dan  
Workman Wm, 4, p370, Mt V  
Workman Wm, 13, p320, Mt V 2  
Workman W C, 21, p695, Buc

OFFICE OPEN EVERY SATURDAY ALL DAY

THE NATIONAL CASH REGISTER CO. OFFICE: STAUFFER BLK., MT. VERNON, OHIO  
Any one desiring a New National Cash Register, a Second-Hand one, or needing Repairs or any Supplies, Call by Phone or Address Box 231  
GEO. C. VAIL, SALES AGENT AND MANAGER

# B. E. SALISBURY

BUGGIES, PHAETONS  
SURREYS AND RUNABOUTS  
SPRING WAGONS and FARM MACHINERY of All Kinds

# ED. DEVER SELLS REXALL REMEDIES

**Woolson's Racket Store**  
**Everything for the Housekeeper**  
**COR. MAIN AND GAMBIER**

# L. C. PENN

Sells Pianos, Organs, Sewing  
 Machines, Talking Machines  
 and Everything in Music.

Bell Tel. 183W Citizens Tel. 254F 14 SOUTH MAIN ST.

FRENCH'S KNOX COUNTY DIRECTORY.

365

Worline Wm, 8, a\$240, p80, Cen  
 Wright A H, 8, p1215, Rich  
 Wright Ben, 14, Mt V 4  
 Wright C H, 22, p450, Fre  
 Wright C L, 18, a4, p180, Mt V  
 Wright Henry, 6, p530, Gam  
 Wright H C, 6, a100, p1490, Gam  
 Wright J B, 8, a75, p575, Cen  
 Wright L P, 22, a50, p90, Fre  
 Wright Sarah A, 13, a2, p95, Ban  
 Wright Wilson, 7, a80, p380, Gam  
 Wright W V, 18, a97, p1200, Mt V  
 Wyant Burr, 20, a7, p140, Mt V  
 Wyant C N, 6, p350, Gam  
 Wyker A D, 22, p620, Mt V  
 Wyker Oky, 8, a430, p970, Cen  
 Wyker Wm, 22, a157, p1070, Fre  
 Wymer Amos, 8, Cen  
 Wynkoop E M, 4, a\$3650, p2860, Mt V

Young C A, 16, a186, p1820, Mt V  
 Young C M, 22, p415, Fre  
 Young C O, 6, p1570, Gam  
 Young Chas R, 16, p620, Mt V 1  
 Young David, 19, a32, p350, Mt V 1  
 Young D C, 8, p250, How 2  
 Young E O, 6, a8850, Gam  
 Young H H, 15, a146, p2037, Mt V  
 Young Jacob, 16, a34, Mt V  
 Young John E, 11, p890, Dan  
 Young Lottie, 16, p800, Mt V 1  
 Young Lydia, 19, a\$120, But  
 Young Rufus, 3, p470, Dan  
 Young S M, 22, p25, Fre  
 Young Wm, 6, a\$220  
 Young Wm J, 19, a18, p305, But 1  
 Young W R, 16, a44, p890, Mt V 5  
 Young W W, 6, p190, Gam  
 Youngblood F O, 13, p295, Mt L

## Y

Yauger Edward, 4, p230, Mt V  
 Yauger Mary A, 8, a125, Cen  
 Yauger Albert G, 19, p175, But 2  
 Yauger Samuel, 19, a161, p320, But 2  
 Yarmen Geo F, 19, p345, But 1  
 Yearons Eliza, 21, p230, Dan  
 Yoakam John, 13, p220, Mt L  
 Yoakam John M, 4, p180, Mt V  
 Yost J E, 14, a2, p350, Mt V 4

## Z

Zedaker B E, 12, p770, Fre  
 Zedaker Elmore, 12, a120, p1090, Fre  
 Zedaker Zack, 12, p800, Fre  
 Zeig F B, 15, a\$40, p800, Fre  
 Zeigler Amanda, 12, a34, p240, Fre  
 Zent S W, 22, a161, p11,770, Fre  
 Zilz Frank B, 22, p550, Fre  
 Zimmerman Sophia, 21, a4, p270, Dan  
 Zoland Martha, 5, p4265, Mar

## BRADFIELD & DAVIS RESTAURANT and LUNCH ROOM

1st Nat'l Bank Bld.  
 3 EAST VINE ST.

Yost Samuel, 7, a29, p350, Gam  
 Young & Mortley, 8, p1105, Cen  
 Young Andy, 6, Gam  
 Young Bert, 9, p583, Gam

Zohman E E, 22, p330, Fre  
 Zolman Frank, 22, a\$220, p230, Fre  
 Zolman Jacob, 12, a66, p470, Fre  
 Zolman Wm, 1, a11, p115, Fre 5

## THE GEM LAUNDRY

ALBERT E. AUSKINS, PROP'R

BOTH PHONES

No. 3 N. MAIN ST.

MT. VERNON, O.

**A Pointer! ☞ WARNER MILLER'S**  
**For WINES and LIQUORS** for FAMILY and MEDICINAL USE  
 224 SOUTH MAIN STREET

214 WEST  
 HIGH ST.  
 Both Phones

STAPLE AND FANCY  
**A. B. STEVENS**  
 GROCERIES

Knox County's Oldest Bank—Established 1847

---

---



# The New Knox National Bank

Mt. Vernon, Ohio

---

Capital Stock - - \$100,000.00

Surplus and Profits \$ 25,000.00

---

## Officers and Directors

J. S. Ringwalt, *President*                      D. B. Kirk, *Vice Pres.*  
J. M. Ewalt, *Vice Pres.*                      A. C. Collins, *Cashier*  
Wm. A. Ackerman, *Ass't. Cashier*

W. P. Bogardus                      Dwight E. Sapp  
Harry C. Devin                      C. F. Colville                      Frank Moore

---

---

Safety Deposit Boxes—Interest on Time Deposits

11888 with Young America Club



HEADQUARTERS FOR OHIO FARMERS STOCK AND POULTRY FOOD  
Patronize SPITZERS FEED BARN

# The E. L. Black

SOLE MANUFACTURER



SEND FOR OUR 1928 CATALOG  
OFFICE AND WORKS  
304-308 S. Main St., Mt. Vernon, Ohio  
CITIZENS PHONE 133  
BELL PHONE 333 W

**FOR REFERENCE**  
Do Not Take From This Room

## CHARLES F. ARNOLD

**QUICK MEAL AND SHORT ORDER**

Short Order a Specialty

### CAFE

Sea Food in Season

BEST 15 CENT MEAL IN THE CITY

311 SOUTH MAIN ST. MT. VERNON, O.

## RANSOM BROS.

**GENERAL CONTRACTORS  
AND BUILDERS**

Dealers in Pressed and Common Brick, Mosaic and Tile Flooring, Vainscoting and Mantles. All kinds of Stone and Cement Work.

GET OUR ESTIMATES ON YOUR WORK

BOTH TELEPHONES

5 WEST HIGH ST.

OLD T. B. RIPEY

OLD OVERHOLT

**The O. K.**

ANTOINE LEPAGE, Propr.

Dealer in Fine Wines, Liquors and Cigars

Bell Phone 314R

214 S. MAIN ST., MT. VERNON, O.

304-308 S. Main St. Mt. Vernon, Ohio

Patronize SPITZERS FEED BARN

## HALL'S 101 WEST HIGH ST. GROCERY