

1917

Mount Vernon and Knox County, Ohio Directory, 1917

Follow this and additional works at: <https://digital.kenyon.edu/mtvernondirectories>

Recommended Citation

"Mount Vernon and Knox County, Ohio Directory, 1917" (1917). *Mount Vernon City Directories*. 19.
<https://digital.kenyon.edu/mtvernondirectories/19>

This Book is brought to you for free and open access by the Local History Collections at Digital Kenyon: Research, Scholarship, and Creative Exchange. It has been accepted for inclusion in Mount Vernon City Directories by an authorized administrator of Digital Kenyon: Research, Scholarship, and Creative Exchange. For more information, please contact noltj@kenyon.edu.

Chas. W. Salisbury Fire, Life, Accident Insurance
REAL ESTATE AND LOANS



"The House of Electrical Service"
Licensing—Supplies—Repairing
Refrigerators, Washing Machines, Etc.
THE ARDY & LEBEL ELECTRICAL CO.,
19 East High Street
Phone 228-6316

L. E. SCARBROUGH
TUNING AND AUTO SERVICE
BATTERY CHARGES FOR HIRE
19 East High Street
Bell Court 351-W

The Willard Service Station
W. E. WHEELER, Proprietor
ELECTRICAL SUPPLIES AND CONSTRUCTION
BATTERIES CHARGED AND REPAIRED
19 East High Street
COLUMBIA, OHIO
A Division of Case
of Sealed



... STORE
...
... Merchandise
... STREET

THE L. C. PENN CO.

THE L. C. PENN CO. Columbia Graphonolas, Graphophones and Records
19 East High Street

F. W. HANDLEY, EXPERT REPAIRING OF ALL KINDS
Citizens Phone 848-Red

Let Us Sell You Your

DRUGS



115 South Main Street

Citizens Phone 413

Bell, Main 253-W

Mt. Vernon, Ohio

The Mt. Vernon Bridge Company

MT. VERNON, OHIO

ENGINEERS

Builders of Bridges
and Structural Work



JAMES ISRAEL, President

I. M. WOLVERTON, Vice Pres't & Treas.

C. G. CONLEY, Secretary

R. S. GOODELL, Chief Engineer

The C. & G. Cooper Co.

ENGINE

BUILDERS

STEAM AND GAS

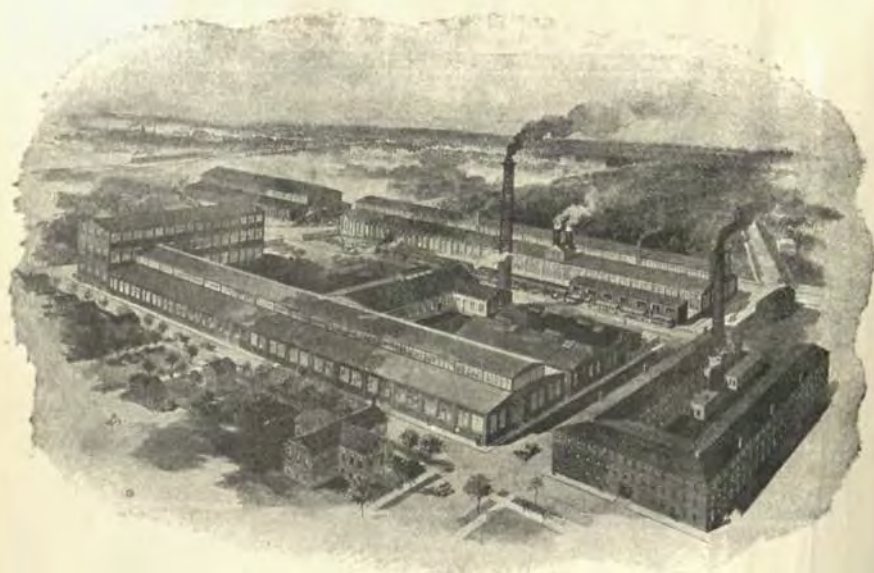

Home Office and Works
MT. VERNON, OHIO

THE
REPUBLICAN

PUBLISHING COMPANY

Mount Vernon

UP-TO-DATE PRINTERS

Letter Heads, Envelopes
Business Stationery
General Printing



PROMPT PRINTERS
GIVE US YOUR PRINTING ORDERS

B. KERN

Commercial Law, Collections

NOTARY PUBLIC



TELLS HOW YOU PAY

PUBLISHER KERN'S
KNOX COUNTY RATING BOOK

MEMBER



MOUNT VERNON, OHIO

When you read

THE DAILY BANNER

you are assured of getting all the news of Mt. Vernon and Knox County, as well as the important events of the world. Φ Φ Φ

By Carrier, Per Week
10 cents

By Mail, Per Month
25 cents

*Public Library of Mount Vernon
and Knox County
201 North Mulberry Street
Mount Vernon, Ohio 43050*

The Bott & Cannon Co.

Distillers and Wholesale Liquor Dealers
269 N. High Street, Columbus, Ohio

PRICE LIST

WHISKIES IN BULK

	Gallon	Quart
Fairlawn	\$1.85	\$0.50
Great Western	2.00	.50
Monongahela	2.00	.50
Old Miller	2.00	.50
Kentucky Corn	2.00	.50
Haviland Rye	2.25	.65
Monogram	2.25	.65
Helloom	2.25	.65
Barry's Malt Whiskey	2.25	.75
Wanatha	2.25	.65

We pay express charges on all goods quoted at \$3.00 per gallon or over in Ohio, West Virginia, Indiana, Kentucky. All shipments in plain packages.

Sunny Hill	2.40	.75
Middlebrook Rye	2.50	.65
Tennessee Mountain Corn	2.50	.65
Lincoln Mills Bourbon	2.50	.65
Bridgeport Rye	2.50	.75
Canadian Malt Whiskey	2.50	.75
Lincoln Mills Rye	2.60	.75
Sunny Side Rye	2.65	.75
Northwood	2.65	.75
Golden Bells	2.75	.75
Glenmary	2.80	.75
OLD CANNON	3.00	.75
Sherwood Rye	3.00	.75
Old Hospitality Bourbon	3.00	.75
Mt. Vernon Rye, 6 yrs. old	3.00	.75
Carolina Corn	3.00	.75
Crescent	3.00	.75
Wantmore	3.00	.75
Rockwood	3.00	.75
Golden Wedding Rye	3.50	.90
Guckenheimer	3.50	.90
Cambridge Club	3.50	.90
Hillandale	3.75	1.00
Harvester	4.00	1.00
Edgewater	4.00	1.00
Capital City Club	4.00	1.00
Caves Spring	4.00	1.00
Woodstock	4.25	1.25
Mt. Vernon Rye, 10 yrs. old	4.50	1.25
Bee Cee Straight Bourbon	5.00	1.25
Logan Rye	5.00	1.50
Columbus Rye	5.00	1.50
Savoy	5.00	1.50
Old Private Stock	5.00	1.25
Greenwood	6.00	1.75
Stewart Pure Rye	6.00	1.75
Solace	6.25	1.75
Old Nutwood Bourbon, 9 years old	7.00	1.75

Gallon Quart

Richburg	7.50	2.00
Old Belmont Bourbon	8.00	2.00
Old Astor Bourbon, 21 yrs. old	12.00	3.25

We carry in stock nearly every standard brand of goods in the American market.

Alcohol, per gal.	3.00	.75
Alcohol, 190 per cent, per gal.	4.00	1.00

WHISKIES BOTTLED IN BOND

Special prices in case lots.	Per Qt.
Old Blackstone	\$0.75
Old Fidelity90
Duffy's Malt, Per Bottle90
Old Cannon	1.00
Old Oscar Pepper	1.00
Old A. Keller	1.00
Tom Moore Rye	1.00
Overholt Rye	1.00
Guckenheimer Rye	1.00
Bridgeport Rye	1.00
R. P. Pepper	1.00
Old Darling	1.00
Rolling Fork	1.00

Our policy has always been to furnish only such goods as can be recommended as thoroughly reliable.

Gibson Rye	1.00
Dillinger Rye	1.00
Golden Wedding Rye	1.00
Green River	1.00
Large Rye	1.00
Mellwood	1.00
Schenley Rye	1.00
Logan Rye	1.00
Susquehanna Rye	1.00
Chicken Cock	1.00
Sam Thompson Rye	1.00
Old Crow, 5 to gal.	1.15
Hermitage Rye, 5 to gal.	1.15
Bee Cee Straight Bourbon	1.25
Old Jordan	1.25
Bond & Lillard	1.25
Walker's Canadian Club, 5's	1.25
Cascade, 5's	1.25
Seagram's Canadian Whiskey, 5's	1.25

The government guarantees the quality and purity of each and every one of the above mentioned bottlings. The age is indicated on every bottle.

We Prepay the Charges on all Goods quoted at \$3.00 per Gallon in bulk.
We Prepay the Charges on all Bottled Whiskies when ordered in not less than 6 quarts, at \$1.00 or more per quart.

WE MAKE NO C. O. D. SHIPMENTS
SEND FOR OUR BIG PREMIUM CATALOGUE
THE BOTT & CANNON CO, Columbus, O.



We Light Your Homes
Discard the Old Way
We Wash Your Clothes
We Sweep Your Homes
Do It ELECTRICALLY
We Iron Your Clothes

At Your Service

Our New Business
Department

Citizen Phone 175
Bell Phone 240

The Ohio Light and Power Company

Offers You All Electric Conveniences. Our Specialty: Electric Power.

Mount Vernon, Ohio

The New Gem Laundry Company

ALBERT E. AUSKINGS, General Manager

The Home of High-Grade
LAUNDERING

7 N. Main

Both Phones

REF-Gen
977.152
MOU

Standard Garage Agents for **PAIGE PLEASURE CARS**

General Repairing, Supplies and Accessories.

Doolittle & Kennedy

Cit. Phone 242-Green

High and Sandusky Streets

The Goodwin Corset Shop

31 E. Gambier Street

LEAH M. ARNOLD

Citizens Phone 651-Blue

Mt. Vernon, Ohio

Citizens Phone 1024

Bell Phone 149-W

GEORGE COLLINS

DEALER IN

Buggies, Farm Implements, Manure Spreaders, Gasoline Engines, Cream Separators, Mechanical Milkers, Pumps, Grain Drills, Trailers, Wagons, Barn Equipments, Stock Foods, Etc.

State Agent Queen Grader and Separator

Automobiles: Grant Six and Fostoria Four.

MT. VERNON, OHIO

MOUNT VERNON

and

Knox County, Ohio

DIRECTORY

*Not
acc.*

1917



Compiled and Published by
MT. VERNON DIRECTORY CO.

Price, \$5.00

For Sale at No. 30 Public Square
MT. VERNON, OHIO

Index to Advertisers

Adelman, O C	Bottom lines
Arnold, Leah M	Page 8
Avery-Loeb The Electric Co.....	Front cover
Bird Bros	Side lines
Blocher Bros	Top lines
Bott & Cannon	Page 6
Chase, O C & Sons	Bottom lines
Claypool, J Millard	Top lines
Collins, George	Page 8
Cooper, C & G The Co	Page 2
Cunningham & Frost	Bottom lines
Daily Banner	Page 5
Doolittle & Kennedy	Page 8
Dorsey & Baker	Front cover
Dunlap Rug Co	Bottom lines
Garber, D L	Top lines
Handley, F W	Front cover
Hoover-Rowlands Co	Side lines
Hunt & Jadwin	Bottom lines
Ideal Restaurant	Side lines
Jones, G H	Top lines
Kern, B, Merchant Collecting Co.....	Page 4
Knox County Savings Bank	Back cover
Knox Plumbing & Heating Co.....	Side lines
Lewis, M S	Side lines
Lorey's Drug Store	Inside cover
Mardis, F G	Front cover
Meyers, Max	Side lines
Mt. Vernon Bridge Co., The	Page 1
Mt. Vernon Coca-Cola Co.	Side lines
Mt Vernon Ice Delivery Co, The	Top lines
Mt. Vernon Medical & Surgical Sanitarium	Side lines
New Gem Laundry Co., The	Back Bone and Page 7
Northwestern Elevator & Mill Co., The	Top lines
Ohio Light & Power Co., The	Page 7
Penn, L C Co, The	Front cover
Republican Publishing Co.....	Page 3
Salisbury, Chas K	Front cover
Sanderson & McCreary	Top Lines
Scarborough, L E	Front cover
Stamm's Good Clothes Shop	Bottom lines
Sun Lumber Co, The	Top lines
Tinkey's Studio	Bottom lines
Welsh, Will J (Doc)	Side lines
West, Wm H	Top lines
Young, F L	Bottom lines

Keeley

ONLY ONE
IN STATE

Treatment

THIRTY YEARS OF
SUCCESS

For

Alcoholism

[Liquor Habit]

Tobacco Habit

[and Cigarette Smoking]

Morphine Using

[and other Drug Habits]

Neurasthenia

[Nerve Exhaustion]

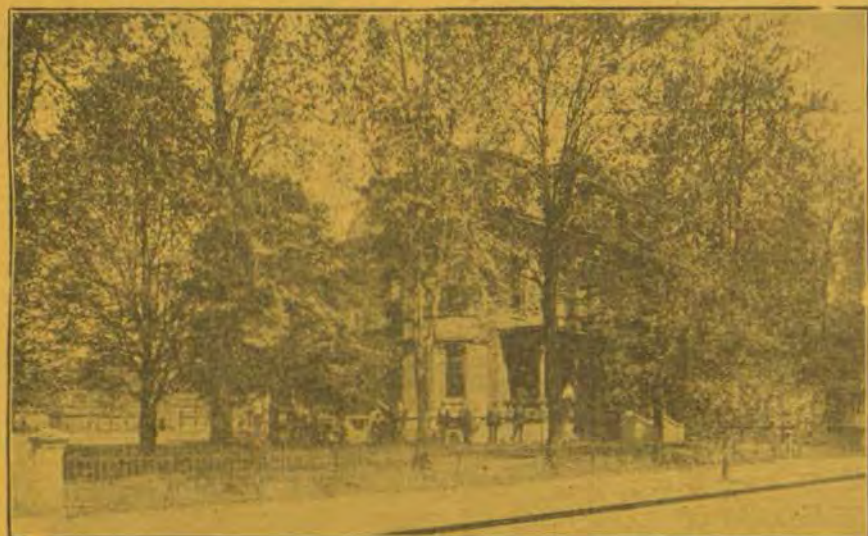

THE ONLY KEELEY INSTITUTE IN OHIO

Treatment confined to Liquor, Drug or Tobacco Using and Neurasthenia.

Booklet and Information FREE--

Plain Envelope

Correspondence Confidential

ADDRESS

Chas. R. Cornell, Manager

Box 5, Station A, or 1087 North Dennison Ave.

COLUMBUS, OHIO

(OVER)

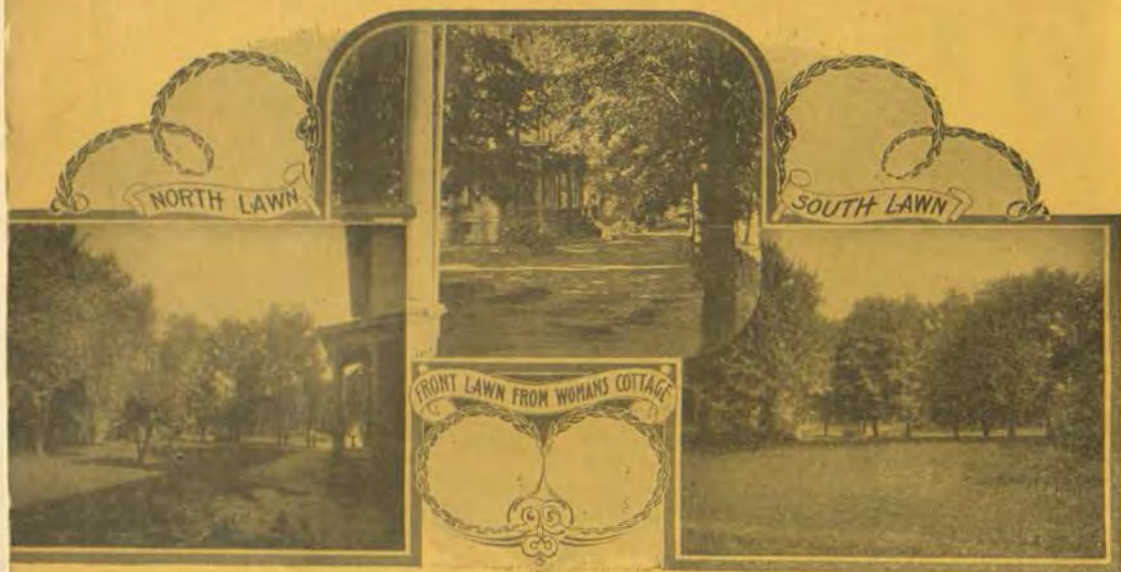

Keeley Treatment

FOR ALCOHOLISM, DRUG ADDICTION,
TOBACCO HABIT, AND
NEURASTHENIA

A Spacious Mansion, handsomely furnished, Beautiful Lawns, Fine Shade Trees, Numerous Verandas and Abundant Interior Appointments. Every Home Comfort and attention. A quiet, restful retreat, where secure from intrusion, the sick are cured, and restored to mental and physical vigor.

Only Keeley Institute in Ohio
1087 NORTH DENNISON AVENUE



High Street Cars North to Third Avenue. (Walk one block west)

CHAS. R. CORNELL, Mgr.

DR. JOS. McCANN, Physician in Charge

(See other side)

Write for Booklet or call for Information

Mt. Vernon Miscellaneous Directory

POSTOFFICE

West Gambier Street

Postmaster—Frank Harper.
 Assistant Postmaster—Charles C. Dowds.
 Clerks—Alfred C. Coile, Clarence W. Crippen, Richard M Davis, Sumner S. Pierce, Noble E. Weir, John C. Wood.
 Auxiliary Clerk—Miss Florence Bradfield. Substitute Clerk—Dwight J. Harris.
 City Carriers—W. D. Bell, E. J. Breece, F. S. Craig, H. H. Hildebrand, C. W. Kost, E. C. Mahaffey, Guy H. Stimmel. Substitutes—F. C. McElroy and L. F. Craig.
 Parcel Post Carrier—Carl Skeen.
 Mail Messenger—F. P. Haymes.
 Rural Carriers—Chas. C. Kerr, Mark Vincent, Charles L. Kelley, W. R. Youst, John C. Schaeffer, Clyde G. Church, Melvin H. Black, S. J. Wright.

KNOX COUNTY OFFICERS

Auditor—A. D. Rinehart.
 Clerk—O. G. Taylor.
 Probate Judge—P. L. Wilkins.
 Sheriff—Walter B. Mossholder.
 Surveyor—Clifford B. Shaw.
 Recorder—Robert Cochran.
 Prosecuting Attorney Charles L. Bermont.
 Treasurer—Clifton G. Hunt.
 Coroner—Dr. Paul S. Stokes.
 Commissioners—George Shaffer, George Hays and John Rice.

County School Superintendent—W. F. Allgire.

Courts

Court of Appeals, Fifth Appellate District of Ohio—Judges Lewis B. Houck of Mt. Vernon, R. S. Shields of Canton and Lewis K. Powell of Mt. Gilead.

Knox County Common Pleas Court—Park B. Blair, judge.

Probate Court—P. L. Wilkins, judge; Patrick Purcell, juvenile officer.

Police Court—Charles A. Mitchell, judge.

County Infirmary

Located in Liberty township. H. N. Shellenbarger, superintendent.

CLINTON TOWNSHIP OFFICERS

Trustees—Thomas Trick, E. G. Warman and Brad Baldwin. (Board meets second and fourth Tuesdays.)

Clerk—C. E. Purdy.

Treasurer—J. V. V. Elder.

Justices of Peace—George S. Harter and Walter G. Harris.

Constables—Alex Bumpus and Frank Wolf.

School Board—L. S. Bradfield, president; Charles S. Bell, D. C. Baxter, Sterling Johnson, George W. Kingsbury.

Clerk-treasurer—L. E. Rawlison. (Board meets first Monday of each month.)

Assessor—Isaiah Hutchinson.

Knox Plumbing & Heating Co.

Cit. 171-Red

301 West Gambier Street

Bell 184-W

STAMM'S

GOOD CLOTHES SHOP

Make Suits to Order

104 South Main Street

MT. VERNON, OHIO

Don't fail to see our 700 samples from \$17.00 up.

THE SUN LUMBER CO.

FRED N. COTTON, Pres. and Treas.

S. MAIN ST.

Both Phones 223

No Weather Beaten Stock.

EVERYTHING UNDER COVER

CEMENT, WALL PLASTER, SLATE, COM-
POSITION ROOFING AND BUILDING
MATERIAL

BIRD BROTHERS
HARDWARE, STOVES AND HOUSE FURN-
ISHINGS. BICYCLES.
CALL AND SEE.
Both Phones, Citizens, 35; Bell, 335

CITY GOVERNMENT

Mayor—Charles A. Mitchell.
President of Council—Jay R. Clutter.
Solicitor—Harry W. Koons.
Auditor—Howard C. Gates.
Treasurer—William P. Welshymer.
Clerk—J. H. Wootton.

Department of Public Service

Director C. G. Snow.
Street Commissioner—R. W. Johnson.
Engineer—Walter S. Anderson.
Assistant engineer—Robert K. Owen.
Superintendent of Water Works—Ulysses G. Pickard.
Superintendent of Cemetery—Charles S. Fredrick.
Chief Engineer of Water Works department—Harry Miller.
Secretary of Water Works department—William C. Appleton.

Department of Public Safety

Director—Edward L. Parker.
Fire Department
Chief—Ulysses G. Pickard
Firemen—Wm. Deitrick, Wm. Davis, James Latta, Hugh Worley, Charles Gessling, and Sherman Vaughn.

Police Department

Chief—Peter J. Parker.
Patrolmen—William P. Hough, Albert Alsdorf, James J. Taylor, Robert McElroy.

Councilmen

(Regular meetings every Monday evening)
President—Jay R. Clutter.
President pro tem—Charles K. Salisbury.
Clerk—John H. Wootton.
First Ward—Clyde L. Brentlinger.
Second Ward—Potter Sockman.
Third Ward—John J. Pfouts.
Fourth Ward—William Mower.
Councilmen-at-large — J o h n

Weaver, Charles K. Salisbury and William Hookway.

Board of Health

President—C. A. Mitchell.
Clerk—B. H. Bair.
Members—Dr. F. L. Singrey, Fred M. Neass, William M. Banning, Ed. Dever and Dr. G. D. Arndt.
Health Officer—Dr. H. W. Blair.
Sanitary Officer—Thos. O. Norrick.

Sinking Fund Trustees

Robert S. Hull, president, H. C. Gates, secretary, S. S. Shifflette, Thomas Canning, and C. C. Ward.

Board of Education

(Regular meetings first Monday evening of each month)
C. N. Lorey, president, Alfred Mill, vice president, P. S. Kelser, clerk, F. W. Stamm, and C. B. Vail.
Supt. of Schools—Peter C. Zemer.
Principal of High School—W. F. Rimer.

CHURCHES

Christian Science—25 E. Gambier street. Reading room open to public Tuesday, Thursday and Friday afternoons.
Congregational—200 N. Main street, M. S. Freeman, pastor.
First Baptist—106 E High street, G. R. Dye, pastor.
First Methodist Protestant—203 N. Mulberry street, O. E. Ford, pastor.
First Presbyterian—102 N. Gay street, W. A. Clemmer, pastor.
Gay St. M. E.—6 N. Gay street, Foster C. Anderson, pastor.
Salvation Army—W. Gambier street, Captain Baer, commanding officer.
Seventh Day Adventist—Academia, N. S. Ashton, elder.
St. Paul's Episcopal—Corner High and Gay streets, W. E. Hull, rector.

Frank L. Young

Victrolas and Records

102 S. Main St., Mt. Vernon, O.

MT. VERNON DIRECTORY

13

St. Vincent De Paul's Catholic—203 E. High street, L. W. Mulhane, pastor.

Vine St. Church of Christ—112 E. Vine street, J. A. Long, pastor.

Wayman Chapel A. M. E.—102 W. Ohio Avenue, T. Wesley Woodson, pastor.

Calvary Baptist—13 S. Mulberry street, Albert Grayson, pastor.

FRATERNAL ORGANIZATIONS

American Insurance Union

Chapter No. 113—Meets second and fourth Tuesdays in K. O. T. M. hall. Frank Fox, president; Glen Carlisle, secretary.

Ben Hur

Eros court, No. 5—Meets fourth Monday in G. A. R. hall. Howard M. Huntsberger, chief; Mrs. Howard M. Huntsberger, scribe.

B. P. O. E.

Mt. Vernon lodge, No. 140—Meets first and third Tuesdays in Kirk building. Joseph W. Hancock, exalted ruler; William C. Appleton, secretary.

Daughters of Liberty

Evening Star Council, No. 18—Meets Wednesday nights in K. O. T. M. hall. Jeanette Thompson, counselor; Sarah Smith, secretary.

Daughters of St. George

Lady Gladstone lodge, No. 75—Meets second and fourth Mondays in G. A. R. hall. Nellie Higgins, president; Emily Higgins, secretary.

D. A. R.

Meets second Wednesdays at homes of members. Mrs. Jacob Streibert, regent; Miss Alice Patterson, secretary.

Degree of Pocahontas

Kokosing council, No. 21—Meets Saturday nights in K. O. T. M. hall. Mrs. Anna Cunningham, pocahontas; Mrs. Jennie Waxler, keeper of records.

Fraternal Order Eagles

Kokosing aerie, No. 760—Meets every Monday at Eagle home, 14 W. Vine street. Julius W. Headington, president; Clyde McKown, secretary.

I. O. F.

Court Kokosing, No. 1166—Meets last Thursdays in K. of C. hall. Charles Champion, chief ranger; Arthur E. Auskings, secretary-treasurer.

I. O. O. F.

Mt. Vernon lodge, No. 20—Meets Wednesday in National Union hall. Glen Evans, noble grand; Stephen Rine, secretary.

Quindaro lodge, No. 316—Meets Tuesdays in Quindaro hall, 112 S. Main street. George Flenner, noble grand; C. A. Beck, secretary; J. C. Hunt, financial secretary.

Kokosing encampment, No. 38—Meets second and fourth Fridays in Quindaro hall, 112 S. Main street. George Flenner, chief patriarch; J. C. Hunt, secretary.

Knox Rebekah lodge, No. 121—Meets Mondays in Quindaro hall, 112 S. Main street. Leda Cornell, noble grand; Rose E. Moore, secretary.

I. O. R. M.

Mohican tribe, No. 69—Meets second and fourth Mondays in National Union hall. Robert Grossman, sachem; Alfred West, secretary.

Knights of Columbus

Mt. Vernon Council, No. 847—Meets first and third Mondays in K. of C. hall. Elias Sapp, grand knight; James T. McDonough, secretary.

Knights of Pythias

Timon lodge, No. 45—Meets every Thursday in K. of P. hall, 9 W. Gambier street. Clyde Van Voorhis, chancellor commander; Albert Faddis, K. of R. & S.

The Mt. Vernon Coca-Cola Bottling Company
and All Kinds of Soft Drinks
60 Mansfield Avenue, Mount Vernon, Ohio
BOTTLED BY
Coca-Cola
Citizen Phone 132

THE DUNLAP RUG WORKS

Carpets and Rugs Cleaned by Compressed Air. Rugs Made From Your Old Carpets

New Phone 1036

J. Millard Claypool House Painter and Decorator

Estimates Cheerfully Furnished

Dealer in Old Furniture, Bought, Sold and Re-finished

14

MT. VERNON DIRECTORY

Mt. Vernon M. & S. Sanitarium
Careful Diagnosis. Nurses Furnished
Stomach & Nervous Diseases, Rheumatism
Bell 56
9 WEST SUGAR STREET
Citizens 258

Kokosing company No. 71, U. R.—meets every Monday in K. of P. armory. Chas. R. Appleton, captain; Clifton G. Hunt, recorder.

Section, No. 180, Endowment rank—Meets last Monday of each month. S. H. Peterman, secretary.

Mt. Vernon temple, No. 210, Pythian Sisters—Meets every Friday in K. of P. hall. Mrs. Frederica Matthews, M. of R. & S.

Knights of the Golden Eagle

Mt. Vernon castle, No. 103—Meets first and third Wednesdays in G. A. R. hall. John Ryan, noble chief; Peter Proper, secretary.

Knights of the Maccabees

Mt. Vernon tent, No. 170—Meets Fridays in the K. O. T. M. hall, Banning building. J. W. Sutton, commander; John D. Weaver, record keeper.

K. & L. of Security

Mt. Vernon council, No. 613—Meets first and third Fridays in National Union hall. John Dunough, president; J. C. Hunt, secretary.

Loyal Order of Moose

Hiawatha lodge, No. 824—Meets every Wednesday in Moose home, 401 W. High street. Harley Lemasters, dictator; L. G. Mayer, secretary.

L. C. B. A.

Meets second and fourth Mondays in K. of C. hall. Miss Grace Smith, president; Miss Catherine McDonough, secretary.

Masonic Bodies

Mt. Zion lodge, No. 9, F. & A. M.—Meets first Fridays in Masonic temple. Chas. E. Ayers, W. M.; S. H. Peterman, secretary.

Clinton chapter, No. 26, R. A. M.—Meets second Fridays in Masonic temple. William Dyer, H. P.; S. H. Peterman, secretary.

Kinsman council, No. 76, R. & S. M.—Meets third Fridays in Ma-

sonic temple. William Dyer, T. I. M.; S. H. Peterman, recorder.

Clinton commandery, No. 5, K. T.—Meets fourth Fridays in Masonic temple. George E. Beene, E. C.; S. H. Peterman, recorder.

Knox chapter, No. 236, Order Eastern Star—Meets first and third Tuesdays in Masonic temple. Mrs. A. D. Bunn, W. M.; Mrs. Camelia Williams, secretary.

Modern Woodmen of America

Mt. Vernon camp—Meets last Fridays in Quindaro hall. Clarence Stoye, V. C.; G. R. Haganman, clerk.

National Union

Owl Creek council, No. 209—Meets first and third Saturdays in National Union hall. Jefferson Welshymer, president; J. L. Brining, secretary.

Patriotic Organizations

Joe Hooker post, No. 21, G. A. R.—Meets first and third Mondays in G. A. R. hall. Milton Martin, commander; J. V. V. Elder, adjutant.

Joe Hooker Woman's Relief corps—Meets first and third Fridays in G. A. R. hall. Mrs. Elizabeth White, president; Mrs. Anna Cunningham, secretary.

Soldiers' Relief commission—Meets 10 a. m. second and fourth Mondays at court house. George S. Harter, president; O. C. Chase, secretary, J. K. Butler.

Henry B. Banning camp, No. 207, Sons of Veterans—Meets first and third Mondays in G. A. R. hall. D. L. Garber, commander; Walter G. Harris, secretary.

Sons of Veterans' auxiliary, No. 18—Meets second and fourth Tuesdays in G. A. R. hall. Katherine Reese, president; Mrs. Noble Weir, secretary.

Eliza Cooper camp, No. 30, Daughters of Veterans—Meets first and third Tuesdays in G. A. R.

Photographs

That really look like YOU. We finish our portraits in the latest & most up-to-date style. **Tinkey's Studio**

Citizens Phone 541-Green

209 South Main Street

If your credit is good any place it is good here **Blocher Bros.**

MT. VERNON DIRECTORY

15

hall. Mrs. Carrie Craig, president; Miss Frances Fobes, secretary.

Royal Arcanum

Mt. Vernon council, No. 11—Meets second and fourth Fridays. Bert Bair, president; Charles Sapp, secretary.

Shepherds of Bethlehem

Meets second and fourth Wednesday afternoons in National Union hall. Mrs. Alice Farrison, president; Mrs. Margaret Weir, scribe.

W. B. A. of the Maccabees

Kokosing hive, No. 112—Meets alternate Teusdays in K. O. T. M. hall. Mrs. Emma LaFever, commander; Mrs. John Walton, secretary.

Colored K. of P.

Thompson Cooper lodge, No. 7—Meets first and third Tuesdays in McDermott building. James Reddix, C. C.; W. T. Newsome, K. of R. & S.

Colored Masons

Vernon lodge, No. 43, F. & A. M.—Meets first and third Fridays in McDermott building. J. L. Booker, W. M.; C. J. Turner, secretary.

G. U. O. O. F.

Henry B. Curtis lodge, No. 2767—Meets first and third Mondays in McDermott building. Jas. Reddix, N. G.; John Kelley, secretary.

Household of Ruth

Meets second and fourth Mondays in McDermott building. Mrs. Anna Reddix, M. N. G.; Gertrude Jones, secretary.

Court of Calantha

Shining Light, No. 43—Meets first and third Wednesdays in McDermott building. Mrs. Bessie Simmons, W. C.; Mrs. Ella Newsome, R. of D.

Public Library

201 N. Main street. D. B. Kirk, president; H. C. Devin, secretary; W. A. Ackerman, treasurer, R. C. Ringwalt, W. M. Coup and B. B. Williams, board of directors. Loma P. Arndt, librarian; Isabel R. Cooper, assistant.

MISCELLANEOUS ORGANIZATIONS AND SOCIETIES

Home for the Aged—7 E. Sugar street. Mrs. Harry Turner, president; Mrs. Anna Daniels, vice president; Mrs. H. H. Miller, secretary; Mrs. A. D. Bunn, treasurer; Mrs. W. A. Parrott, matron.

Knox County Agricultural society—B. F. Tulloss, president; Jay R. Clutter, vice president; H. C. Gates, secretary.

Knox County Fish and Game association—Meets first Monday, bi-monthly, at the Chamber of Commerce headquarters. W. L. Robinson, president; L. E. Rawlinson, secretary-treasurer.

Knox County Medical Society—Meets second Wednesday in each month. Dr. F. W. Blake of Gambier, president; Dr. E. V. Ackerman of Fredericktown, secretary; Dr. J. H. Norrick of Fredericktown, treasurer.

Knox County Ministerial Association—Meets second Mondays at Y. M. C. A. Rev. O. E. Ford, chairman; Rev. J. A. Long, secretary.

Knox County Poultry & Pet Stock association—Robert L. Carr, president; Clyde L. Brentlinger, secretary.

Mt. Vernon Chamber of Commerce—Headquarters at No. 8 W. High street. Weekly noon-day luncheons Wednesdays. A. J. Darrah, president; Leroy G. Mayer, secretary.

Old Homestead Club—2½ N. Main street. Bruno Thiel, presi-

OUR FOOD IS OF THE
BEST QUALITY
Lunch at All Hours.

IDEAL RESTAURANT
Main Street and Ohio Avenue.

O. C. Adelman FOR ALL KINDS OF
HARDWOOD LUMBER
Cit. phone 869—Bell 172-R 805 E. High St. Yards Cor. W. Front & Sardusky St.

Clothing and Furnishings
For Men and Boys
MILTON S. LEWIS

dent; Harry Mitchell, secretary; James Platt, treasurer.

Mt. Vernon W. C. T. U.—Meets first and third Tuesdays at homes of members. Mrs. William Babbs, president; Mrs. Alice Rightmire, secretary.

Frances Willard W. C. T. U.—Meets second and fourth Tuesdays at homes of members. Mrs. Lon Walker, president; Mrs. F. D. Pharis, secretary.

Mt. Vernon Country Club—Grounds two miles south of city. H. C. Devin, president; Fred Kahrl, secretary.

Y. M. C. A.—103 N. Main street. Z. E. Taylor, president; J. W. Rudin, vice president; W. H. Turner, recording secretary; R. S. Goodell, treasurer; D. M. Spence, general secretary; M. Nixon, assistant secretary.

GET THE BEST!

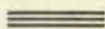

Home Made Candies and
Ice Cream

Mt. Vernon Candy Kitchen

Cit. 118-Blue. South Main and Gambier Streets.

HUNT & JADWIN TAXICAB AND AUTO LIVERY
SERVICE DAY AND NIGHT

Tire Vulcanizing, Cars Washed and Stored, Gasoline and Oil.

Cit. Phone, 218; Bell Phone, 90-R

No. 318 South Main Street.

MT. VERNON, OHIO

Mt. Vernon Street Directory

* Indicates that some member of family owns house.

ADAMS N

From 607 W High north to 2 Walnut

2 Topp A A

Chestnut crosses

103 Remlinger John*

Hopwood Norman

105 Stanford William W.

105 1/2 Tier Chas

107 Thomas Arthur

ADAMS S

From 608 W High south to limits

204 Vilain Alphonso

206 Micheaux Rene

ANN

From 116 Wooster Av east

6 Wimberly York

8 Olds Amanda*

9 Blake Chas

Walker Julius

ARCH AV

From S. Adams west to limits

203 Vandalene Mary

301 Beach James

307 Paquet Jennie*

309 Harrington James*

AUSTIN AV

West from 311 N Norton

2 Derringer Leonard*

4 Gamertsfelter Edw

5 Tille Sylvian*

6 Dial Lewis A*

BELMONT AV

From 67 Mansfield Av west to 664 N Sandusky

16 Taylor Frederick*

17 Fletcher Harvey E*

26 Whittington A*

27 Stream Luther A*

28 Stephey George E*

30 Mahaffey Harry

33 Dowds Frederick F*

BLACKBERRY ALLEY

From 46 Public Sq to 8 E Chestnut

2, 4, 6, 8, 10, 12 City Fire Dept*

14 Scarbrough L E

BOUNDS

From 407 E Pleasant north to Coshocton Av

BOYNTON

From E Vine south to 909 Gambier Av

203 Vaughn Sherman

We Furnish the House
Complete

The Hoover-Rowlands Co.
131-133 S. Main St.
"Makers of Happy Homes"
Mt. Vernon, O.

TAXICAB AND AUTO LIVERY

Citizens Phone
1034

SERVICE DAY AND NIGHT

505 W. High Street

CUNNINGHAM & FROST, PROPS.

MT. VERNON, OHIO

Will J. "Doc" Welsh General Insurance and Surety Bonds
 "Better Be Insured Than Sorry"
 Citizens Phone 231-Red
 16 East Gambier Street

- 300 Stinemetz Caroline*
- 301 Roberts George O*
- 302 Stinemetz Albert*
- 303 Young J W*
- 305 Swigert John E*

BRADDOCK

From 401 Coshocton Av north to limits

- 301 Rinehart Harold
- 302 Leach Hazel E R
- 304 Burtnett Fred A
- 305 Smithhisler Michael*
- 306 Kerr Charles C*
- 307 Lowe Frank*

Burgess crosses

- 400 Jennings Sidney
- 401 Ward Frank M*
- 402 Parsons W C*
- 403 Kost Clarence*
- 404 Clements Paulina M*
- 405 Berry Carl E*
- 406 Pipes Morgan*

Pleasant Crosses

- 500 Bair Harry S*
- 505 Workman Wilson*
- 508 Vacant
- 518 Parker James D*
- 519 George Albert*
- 524 Simpson John*

BROWN

From 801 E High north to Coshocton Av

- 5 Pearl Bessie B*
- 101 Rall T Augustus*
- 106 Singer George W*

- 117 Vacant
- 119 Vacant
- 121 Robinson Herbert
- 123 Vacant

BRUNSWICK AV

From 507 W High to W. Chestnut

- 12 Darling Nin*

BURGESS E

From 308 N Main east to limits

- 4 Williams Harold
- 5 McKay Anna

Gay crosses

- 104 Dolard Charles
- Follin Eva
- 105 Fay L W
- 106 Masteller Milo*
- 107 Saunders Margaret*
- 108 Hobbs Samt*
- 109 Trott Albert*
- 110 Shutt Richard H*
- 111 Clayton Leroy C*
- 112 Andreas Charles
- 114 Sullivan Fred
- 115 Mead Katherine J*
- 116 Magers Calvin*
- 117 Ferguson Joseph C
- 118 Cornell Eugene M*
- 119 Allen Noah

McKenzie crosses

- 200 Shaw Clifford B*
- 201 Blythe Robert*
- 202 Baker Arthur S
- 203 Farst Harry A*
- 204 Doup George C*

MT. VERNON DIRECTORY

19

- 205 Woolson Carl C
Wade Maude
- 206 Lafever Clyde
- 207 Patterson Ida
- 208 Ewing John S*
- 209 Tillie Amos
- 210 Duke Luther J
- 211 Smith Elmer
- 212 Hayes Wm D*
- 213 Mitchell Arthur H
- 214 Tiebe Elizabeth
John A Britton
- 215 Spence Donald
- 216 Stoyle Frank A*
- 216¹/₂ Burnett Ray H
- 217 Harman George F
- 218 Meltzer Fred A
- 219 Stoyle John H*
- 223 Sellers Jessie
Park crosses
- 301 Simpson William
- 303 Odell Daniel H*
- 305 Varner Elvie
- 306 Borden Kinsey S*
- 307 Welshymer J T*
- 308 Shellenbarger Eliza*
Division crosses
- 400 Lake Walter
- 401 Champion John C
- 403 Champion John H*
- 404 Lantz Curtis
- 405 White Clyde*
- 406 Norrick Chas
- 407 Riley Saml M*
Clinton crosses
- 500 Teeter Andrew J*

- 501 Craig Fred S*
- 502 Meek Miranda*
- 503 Zolman Carl C*
- 504 Trott Chas W*
- 505 Dugan John*
- 507 Lemaster Harley A*
- 509 Cochran Ross
Bounds crosses
- 510 Frye Chas W*
- 511 Trott Saml*
Coad Harry
- 512 Andrick Frank
Kroft F B
- 513 Swingle Edward E
- 514 Shellenbarger F M*
- 515 Severns George*
- 516 Faust Winchester*
- 517 Durbin Frank J*
- 518 Burris Thomas
- 519 Kroft Frank B*
- 520 Lewis Orpha
Cluxton Walter B
Catherine crosses
Braddock crosses
- 704 Taylor James J*
- 706 Vernon Mary B*
- 707 Garland James H*
Durbin crosses
- 800 Corwin Burr B*
- 813 Goodwin Edwin B*
- BURGESS W**
From 307 N Main to
limit
- 5 Vacant
- 6 Kulb George
- 7 Day Cal

MAX MEYERS

Stoves, Ranges, House Furnishings, Etc.
Citizens 171-Red
Bell 194-W

STAMM'S

GOOD CLOTHES SHOP

104 South Main Street

MT. VERNON, OHIO

A Hundred Cents in Value For Every Dollar You Spend

THE SUN LUMBER CO.

FRED N. COTTON, Pres. and Treas. S. MAIN ST. Both Phones 223
 No Weather Beaten Stock. EVERYTHING UNDER COVER

CEMENT, WALL PLASTER, SLATE, COM-
 POSITION ROOFING AND BUILDING
 MATERIAL

BIRD BROTHERS
 Both Phones, Citizens, 35; Bell, 335
 HARDWARE, STOVES AND HOUSE FURN-
 ISHINGS. BICYCLES.
 CALL AND SEE!

- 10 Hookway Wm R*
Mulberry crosses
 103 Wertz Mrs L
 105 Albaugh Harry S*
 107 Pryor Henry A
 109 Wertz Carl G*
 111 Grubb Chas V
 113 Sanders James W*
 117 Saunders James E*
 119 Blair Fletcher I*
 Moore Harvey
 121 Donaugh John M*
 123 Elder Guy C
Sandusky crosses
 301 Oberholtzer Erwin H
 302 Albin Columbus
 304 Hoar Daniel A
 305 Alspaugh Edward E
 307 Wierbinsky B
Norton crosses
Jefferson crosses
 603 Bricker Wilson E
Harrison crosses
 700 Reed Robert D
 701 Bowman Henry F*
 702 Beckholt Roy D
 Davis Eli
 703 Rine Walter*
 704 McAnaney Harry P*
 706 Cochran Harry P*
 709 Baker James A*
Jackson crosses
 800 Horn Fred E
 803 Seymore John R
 804 Jenkins Levi*
 805 Irwing J Ernest*

- 806 Brining Thomas*
 Brining John
 807 Summers Emerson*
Elm crosses
 900 Atkinson Jesse
 902 Vassie John
 903 Gilt Charles
 904 Gregory Chas R
 906 Wright Clinton*

CALHOUN

- From 17 Mansfield Av,
 west to 610 N Sandusky
 201 Jackson Hezekiah*
 Wilson Johanna
 204 Haluzeck Nicholas
Cottage crosses
 300 Temple Calvin C*
 300¹/₂ Martin Marietta
 301 Carpenter Amos
 302 Thaw William
 303 Majers Linzie R
 304 Brach Thomas
 305 Sharp Margaret
 306 Youngblood Margt*
 307 Rawlins F C
 308 Jones Robert*

CATHERINE N

- From 619 E High to
 limits
 102 Flowers Frank
 104 Lucker George
 106 Tydings H R
 108 McGinley Wilson G*
 110 Parrott Benton T*
 112 Merriman Elwood*

Frank L. Young

Jeweler and Optician, Mt. Vernon, O.
 The Hallmark Store

Kodaks, Films, Victrolas and Records

MT. VERNON DIRECTORY

21

- 114 Keys George B
Coshocton Av crosses
202 Wolford Alice A*
Hamtramck crosses
300 Manville Allen E*
301 Carpenter Leo
302 Robinson John
304 Brunner Ernest
306 Schodey William
308 Workman L M*
Burgess crosses
400 Ward John E*
402 Robinson David F
403 Coile Fred A*
404 Loop Frank
405 Coile Lycurgus D*
Pleasant crosses
506 Workman Curtis A*
510 Kelly John
511 Han Sarah
512 Durbin Ross
513 Totman Wilber

CATHERINE S

From 618 E High to 707
Gambier Av.

- 4 Ransom Abe
5 Kring Clifton
Vine crosses
103 Nolan Katherine
104 Appleton Wm*
105 Sapp Lawrence
107 Evans Bert O
108 Woolison John*
109 Forsburg Edmond
110 Branyan Jessie*
Branyan Chas

- 111 Buttler Isaac
Oak crosses
112 Johnson Fred
113 Weiss H L
114 Hampshire Adda B
115 Nolan John
116 Annette Paul
117 McManis Mary
121 Ransom Bros.
123 Vacant
200 Weiss H L

CEDAR E

From 206 S Rogers
103 Tootman Asenath

CENTER N

From 809 E High to Co-
shoeton Av

- 101 Bowden John
102 Woolford Alanson G*
103 Smith James
104 Elder John S*
105 Knox Benjamin F*
107 Harker William
109 Horn George W*
110 Phillips John*
115 Beck Sarah*
117 Beck Thomas*
120 Atherton Jane*

CENTER N Extension

From end of E Pleasant
to Dennison Av

CENTER S

From New Gambier Rd
to 807 Gambier Av
1 Beeman E R

The Mt. Vernon Coca-Cola Bottling Company
and All Kinds of Soft Drinks
60 Mansfield Avenue, Mount Vernon, Ohio
BOTTLED BY
Coca-Cola
Citizen Phone 132

THE DUNLAP RUG WORKS

Carpets and Rugs Cleaned by Compressed Air. Rugs Made From
Your Old Carpets

New Phone 1036

J. Millard Claypool House Painter and Decorator

Estimates Cheerfully Furnished

Dealer in Old Furniture, Bought, Sold and Re-finished

Mt. Vernon M. & S. Sanitarium
Stomach & Nervous Diseases, Rheumatism
Careful Diagnosis. Nurses Furnished

Bell 56

9 WEST SUGAR STREET

Citizens 288

22

MT. VERNON DIRECTORY

- 2 Agnew J L
Oak crosses
204 Frost Jessie*
207 Pugh Edward
Cedar crosses
301 Davis Guy W*
302 Harmon Oscar
303 Butler H. Clayton*
304 Frye Walter
305 Bricker Chas

CHARLES

From 515 N Sandusky
west to Marion

CHERRY

From 934 W High to
limits

CHESTER

From 9 Monroe to Til-
den Av

- 1 McCrystal John T*
Madison crosses
100 O'Brien Martin
102 Severns Mary*
103 Latham Geo Jr*
104 Youst William*
106 Gilmore Francis J*
107 Frye Wesley
Washington crosses
200 Cox Joseph C
201 Wolford M C*
202 Severns Harvey H
203 Rogers Harry D
204 Porter Wallace C*
204½ Ansil James C
205 Wolford Joseph*

- 206 Boling Wm
207 Gatton Melrose P*
Franklin crosses
300 Cranmer Paul
301 Taylor Jesse
303 Tish Henry*
309 Stokes Junk yard
311 Stokes Joseph H*
314 Lynn Hoy
316 Wilson Grant*
317 Boyle Harry
310 Doup Daniel

CHESTNUT E

- 3 Grubb John
4 Tighe Agnes P
6 Vacant
7 Stevens Mac F
Cavin Clarinda*
Cavin Ollie
8 Irvine E E
Day Phil
McMahon Ray
9 Stokes Paul S*
12 Vernon Mrs. Geo
Vernon Lucille
Sage Sidney
14 Hawkins Sell T
15 Singrey F L Dr
Gay crosses
—3rd Ward School
106 Mossholder Walter
County Jail
109 Frederick Thomas P*
111 Algire W F*
113 Singrey F L Dr*
117 Hull W E Rev

Photographs

Citizens Phone 541-Green

That really look like YOU. We finish our portraits in the latest & most up-to-date style. **Tinkey's Studio**
209 South Main Street

- O'Rourke J P
 117½ Dermody Frances E
 119 Starr Jessie F*
 121 Thompson Alvin
 Price C E
 123 Atwood Ira*
McKenzie crosses
 201 Henegan Patrick J*
 201½ McDuffman N
 203 Skeen Nard
 205 Myers Chas A*
 207 Shortridge John
McArthur crosses
 208 George John C*
 209 Hayes E J
 210 Smith Esther
 Rou John
 211 McGibney David
 212 Simpson Thomas D*
 Simpson George W
 213 Hildreth H M
 214 Schiappacasse A A*
 217 Keys Eliza*
Park crosses
 300 Loney F W*
Coshocton Av begins
 302 Williams Elbert E
 304 Vacant
 304½ Anderson Robt C*
 306 Lorey Carl N*
Division crosses
 400 Cotton Leslie
 401 Osborne Anna L
 402 Barber John T*
 403 Porter Lula*
 404 Huntsberger Susan*

- 405 Andrews J W
 407 Fowler Martha E*
Clinton crosses
 501 McDonough Michael*
 502 Garber D L
 504 Bird Chas A*
 505 Hepler B E
 506 Lyman J K
 507 Brentlinger Clifford E
 508 Upham James
 509 Kerr David B*
 Hildreth C C
 510 McElroy Mrs B L
 511 Lane Alice*
 512 Critchfield Barton M*
 514 Parker P J*
 515 Gahagan John L*
 516 Parsons Lanning*
 517 McLain Hattie P*
 518 Headington Mary M
 509 Ransom Oscar J*
 521 Cochran Frank M*
 523 Brown Clark G*
Catherine crosses
 600 Bell Wm D
 600½ Chubb R A
 601 Huntsberry Chas*
 602 Butcher Walter S*
 Steinhoff Chas
 603 Allen Stephen T Rev
 604 Dick George
 605 Sites George D*
 606 Pickard Fred A
 Taylor Howard
 607 Huntsberry Chas F*
Greer begins

OUR FOOD IS OF THE
 BEST QUALITY
 Lunch at All Hours.

IDEAL RESTAURANT
 Main Street and Ohio Avenue.

O. C. Adelman

FOR ALL KINDS OF
HARDWOOD LUMBER

Cit. phone 869—Bell 172-R

805 E. High St.

Yards Cor. W. Front & Sandusky St.

MILTON S. LEWIS, Your Clothier

- 608 Pealer Martha A*
609 Wilson J L
610 McKee Henry T*
611 Rockwell W*
Purdy H
612 Tottman Wm*
613 Foreman Chas C*
Bird Sabina
614 Morris C H
615 Williams Otto S
616 Ralls John M*
Lewis Wm M
617 White Fred
- Brown crosses**
700 Byrnes Thomas A*
701 Tate Howard M*
701½ Johnson Van*
703 Fronce James P*
705 Mahaffey Milton*
705 Pahl Leonhart*
- Ringold crosses**
706 Kingsfield Leonard*
709 Flynn John S*
711 Kellison Thomas A*
Jacobus Stephen
712 Shultz Frank*
714 Mansfield Elsworth*
- CHESTNUT W**
From 21 N Main to
Riverside Park
4 Bennet Lou
Mathew Harlan
Bryant Jesse
Wertz Elizabeth
6 Anderson Clarence
Breece Edison

- Jenkins Ralph
Johnston Robt.
8 Davidson Truman
10 Smithhisler George*
12 Jones George H
- Mulberry crosses**
100 Burton Wm
McGruder Mack
103 Weed C A Mrs
105 Morrow Elmer
106 Sargeant E P
108 Doty Jasper*
109 Mild Charles*
110 Mild William*
- Mechanic crosses**
200 Seiler Hiram G
201 Sanderson Harry J*
202 Humbert B F*
203 Curtis Elizabeth J*
204 Canning Thomas C*
205 Vacant
206 Coup Anna M*
207 Robinson Mary S*
- Sandusky crosses**
301 Litt Eliza J
302 Worley Park D*
303 Henley Albert J*
305 Coe William H
306 Parrot Frank A*
Whitehead Emma
307 Montgomery M J*
- West crosses**
400 Severns Frank M*
Severns Fred M
402 Severns Mary F*
Webber Harry J

HUNT & JADWIN TAXICAB AND AUTO LIVERY

SERVICE DAY AND NIGHT

Tire Vulcanizing, Cars Washed and Stored, Gasoline and Oil.

Sanderson & McCreary

301 West High St.

Cit. Phone 234. Bell Phone 236-R

LUMBER, CEMENT
& WALL PLASTER
ALL KINDS OF
Building Material

MT. VERNON DIRECTORY

25

- 402 $\frac{1}{2}$ Vincent Mark*
Keek D C
- 404 Mapes Chas F
- 405 Sharp Chas W
Robinson Sarah E
- 406 Fobes M E Mrs
- 407 Hall Roy D*
- 408 Lazear George W*
- 409 Stanton Harry
- Norton crosses**
—North Western Elevator
& Mill Co.
- 600 Stout A H
- 602 Miller G A*
- 604 Baker Peter
- 606 Shipley Mame
- Adams crosses**
- 700 Gilmore Walter
- 701 King Mary A*
- 702 Roush Wm
- 703 Grubb Roy
- 704 Nagle Edw
- 705 Ewalt Lovine*
- 706 Finnerty Elmer
Kingsfield L*
- 707 Ward Samuel
- 708 McKown Clyde E*
- Jefferson crosses**
- 800 Guyette Nelson
- 801 Allerding Peter*
- 802 Wallace Hattie
- 802 $\frac{1}{2}$ Moore Chas
- 803 Bodkin Geo*
Horlocker Carl
- 804 Purdy H F*
- 804 $\frac{1}{2}$ Hixenbaugh James

- 805 Kilkenney Katherine*
- 806 Reese Rebecca M*
- 807 Schweitzer Albert
- 808 Shrack Clyde
- Harrison crosses**
- 901 Vail Eliza P*
- 902 Wilson Chas D*
- 903 White St Clair*
- 903 $\frac{1}{2}$ Mumaw D W
- 904 Lauderbaugh Jas
- 905 Boerstler George C
- 906 Heaton Hensyl
- 907 King Chas*
Edwards Jude
- 908 Lepley Bruce
- 909 Bedell Lemuel N*
- 910 Heaton H L
- Jackson crosses**
- 1000 White Ralph
White Bert
- 1001 Vail Clinton B*
- 1003 Vail Stanley
- 1003 $\frac{1}{2}$ Reeder Milton
- 1004 Debolt B R
- 1005 Bricker Warner
- 1006 Vilain Paul
- 1007 French F LeRoy*
- 1008 McCann Dan*
- 1009 Banks Chas J*
- 1010 Gregory Wm W*
- 1013 Payne Samuel P*
- Elm crosses**
- 1101 Melinger R R*
- 1111 Lambiotte John B*
- Maple crosses**
- 1201 Gaines Jacob B*

Where Good Furniture
Comes From
The Hoover-Rowlands Co.
"Makers of Happy Homes"

TAXICAB AND AUTO LIVERY

Citizens Phone
1034

SERVICE DAY AND NIGHT

505 W. High Street

CUNNINGHAM & FROST, PROPS.

MT. VERNON, OHIO

Will J. "Doc" Welsh General Insurance and Surety Bonds
"Better Be Insured Than Sorry"
Citizens Phone 231-Red
16 East Gambier Street

1202 Van Ausdale James
1204 Beeman Thomas*

CLINTON N

From 507 E High to 400
E Pleasant

107 Langford Paul C
205 Owens George F*
208 Scott Wm B*
210 Cornell Julius*
Davis George

CLINTON S

From 506 E High to E
Ohio Av

4 Stevens John L

COMPROMISE

From 609 Gambier Av

COOPER

From Cottage west to

626 N Sandusky
301 Reddix James*
Froe Clifford
306 Hollingsworth Chas*
308 May John C*

COSHOCTON AV

From 300 E Chestnut N
E. to limits

1 Hyde J C
5 McCarthy Daniel*
9 Baker Charles
11 Mill Fred W Shop
Division crosses

100 Lewis W G
101 Champion's Grocery
101½ Perkins J W

Adams Bros MeatMkt
102 Reeves Frank
102½ Wright Wade
Johnson C H
McGibney Harold
104 Spence John M
107 Shroeder John D
108 Lore Herbert
109 Miller Lela
Ransom Horace
111 Hayes Maurice T

Clinton crosses

200 Price Almada J*
202 Perkins Otto J*
205 Eggleston Hal M*
206 Hunt R Ella*
207 Hinkle T B*
209 Gates Howard C*
210 Sapp Clarence D
Clark Wm J
211 Gorsuch Daniel H
213 Smale S J*
214 Baker Josephine
Jackson Wm E
215 Mavis Alverdis*
216 Walter George B*
217 Shultz Chas
219 Loney Alva
220 Smale Samuel Sr*

Catherine crosses

300 Hutchinson Benj F*
Brown Robt G
301 Levering John C
305 Woodford William*
Jacobs Clyde
Braddock begins

308 Morford Thomas J*

310 Coile Alfred C*

Greer ends

400 Brock Frank C*

401 Tish Curtis*

402 Wright Austin J*

403 Oberholtzer Laura*

405 Durbin Jane*

407 Magill Amy*

516 Watters George C*

517 Sheedy Michael*

518 Masteller John B

520 Sheedy John

COTTAGE

From 115 W Pleasant to
Cooper

7 Frazier Henry

9 Baughman Wm H

10 Dial Lawrence

11 Newsom George W*

13 Peterson Jess D*

14 Moore Riley*

15 Rippey Joseph F*

17 Newsom Clarence

18 McGee Elmer

20 Johnston Phillip

Curtis crosses

Calhoun crosses

200 Vacant

202 Goins Michael F*

CURTIS E

From 606 N Main east
to McKenzie

105 Pickard Ulysses G*

106 Quidor Catherine*

107 Melick Gus

108 Fairchild Chas M*

109 Everly Henry

110 Neass Fred M*

111 Baek Elizabeth F*

112 Swanson Oscar

113 Mardis Frank G*

114 Fry Orley*

116 Everly Henry

118 Hopkins Lova M

119 Gilmore Maria E*

CURTIS W

From 607 N Main west
to 514 N Sandusky

3 Kraft's horse shoeing
shop

6 Howell John

McGinty Frank

7 Kroft E F

8 Howell Joseph

Mapes Roy

Mulberry crosses

104 Johnson Chester V

105 O'Bryan A F

106 Gleason Hattie E*

Prospect crosses

200 Craig R W

202 Langton A B

204 Beeman William

205 Latham Emma

206 Beeman Benjamin

208 Wachtler Joseph

210 Wooley Richard

212 Lydle Charles

214 Holst Ida-Wolfe Lena

Cottage crosses

300 DeVore Archie

Knox Plumbing & Heating Co.

Cit. 171-Red

301 West Gambier Street

Bell 184-W

STAMM'S

GOOD CLOTHES SHOP

Make Suits to Order

104 South Main Street

MT. VERNON, OHIO

Don't fail to see our 700 samples from \$17.00 up.

HARDWARE, STOVES AND HOUSE FURN-
ISHINGS, BICYCLES. CALL AND SEE.

BIRD BROTHERS

Both Phones, Citizens, 35; Bell, 335

- 300 1/2 Fowler Richard
- 301 Miller Chas. O.*
- 302 Logsdon Harvey W
- 302 1/2 Smale Chas
- 303 Colgin Elizabeth J
- 304 Nash John B
- 304 1/2 Kinney Alexander
- 305 Allen Mary
- 306 Conn Sarah
- 306 1/2 Beck George
- 307 Barncord Jos W*
- 308 Brady Dennis A

DENNISON AV

East from Kokosing

- 11 Robinson Walter*
- 13 Robinson Scott*
- 15 Tish John

DIVISION N

From 407 E High north
to 300 E Pleasant

- 3 Knox V I Cream Co
- 4 Pickard Harriett J*

Chestnut crosses

Coshocton Av crosses

- 202 Jones John O
- 203 Mill Mary*
- 205 Barnett Wm R
- 206 Nichols John*
- 207 Carpenter Grover C*
- 207 1/2 Webber Fred A
- 208 Burkepille C E*
- 209 Rush Ellen*
- 210 Clutter Jay R*
- 211 Smith Fay L
- 213 Purcell Patrick*

- 214 Paul Norman
- Hamtramck crosses**

- 303 Farrison Fred H*
- 304 Hildebrand Arthur*
- 305 Thomas H L
- 306 Michael Clyde S*

Burgess crosses

- 403 Simpkins Rachael*
- 405 Wintermute Cath*

DIVISION S

From 406 E High south
to Water

- 6 Parker Edward L*
- 305 Thomas Harry L*
- 306 Baltzell Atkinson T*

DURBIN

From 407 Coshocton Av
to 606 E Pleasant

EAST

From 110 E Gambier to
Water

- 5 Allen Thomas
- 7 Kelley John

EDGEWOOD RD

South from end E Vine

ELIZABETH

From 706 N Gay east to
605 McKenzie

- 5 Weaver Clifton A*
- 6 Beach John D
- 7 Hasse John
- 8 Liggett Gail
- 9 Cochran Cyphrain B
- 10 Clements Rollin*
- 11 Dalrymple Sarah D*

Frank L. Young Optician - Optometrist. Perfect fit-
ting Spectacles and Eye Glasses.
102 South Main Street, Mount Vernon, Ohio

MT. VERNON DIRECTORY

29

- 12 Bartlett Ed
- 13 Wenger Errett
- 14 Simpkins Albert*
- 15 Taft Media D*
- 16 Taugher Cecillia
- 17 Vacant
- 19 Boyle Charles L*
- 21 Taugher Jeremiah

ELLIOTT

From 109 E Sugar north to Hamtramck

0 $\frac{1}{2}$ Long F B*

- 1 Deeley Benjamin C*
- 2 Simmonds Harry
- 3 Mitchell T R
- 4 Clutter Bessie M
- 5 Matheson Harold
- 6 Crowley John F
- 7 Johnson J C
- Mathews C A

ELM N

From 921 W High north to limits

ELM S

From 918 W High south to limits

- 101 Clarke Samuel P*

FOUNTAIN

From end of W High south to limits

- 1 Irvin John T
- 3 Butterbaugh G H
- 5 Taylor Aaron
- W Vine crosses

Gambier crosses

- 205 Sebach Henry F*
- Lannoy-Perry E

FRANKLIN

West from 649 N Sandusky

- 107 Taylor William L*
- 109 Smith Jeremiah*
- Cann Mark

FRONT E

Now Ohio Av. From 300 S Main east to Harnwell

- 1 Addison Plumbing & Heating Co
- 2 Lewis Mary
- 5-7 Flaharty A J
- 6 Erow John
- Reeves Katherine B
- 8 Trout Mary
- 9 Atherton & Hill
- 10 Emsweller Frank Mrs
- Glaros A
- 12 Vacant
- 14 Vacant
- 16 Layman Roy
- 20 Serio Fruit Co
- 20 $\frac{1}{2}$ Beal Archie
- Krick Charles
- Trainor Mary Mrs
- Koons Carl
- 22 Serio Fruit Co Frank
- Gay crosses
- 100 Hyman Max
- Hantman Samuel

The Mt. Vernon Coca-Cola Bottling Company
 and All Kinds of Soft Drinks
 60 Mansfield Avenue, Mount Vernon, Ohio
 BOTTLERS OF
Coca-Cola
 Citizen Phone 132

THE DUNLAP RUG WORKS

New Phone 1036

Carpets and Rugs Cleaned by Compressed Air. Rugs Made From Your Old Carpets

J. Millard Claypool House Painter and Decorator

Estimates Cheerfully Furnished

Dealer in Old Furniture, Bought, Sold and Re-finished

Mt. Vernon M. & S. Sanitarium
 Careful Diagnosis. Nurses Furnished
 Stomach & Nervous Diseases, Rheumatism
 Citizens 288
 9 WEST SUGAR STREET
 Bell 56

30 MT. VERNON DIRECTORY

- | | |
|---|--|
| <p>102 Burgess Charles
 102½ Star Livery & Board
 Mt. Vernon Paint &
 Oil Co
 104 Van Armstedt E*
 105 Weaver Harry*
 106 Allen Clarence
 107 Weiss W R
 Sharp Samuel
 108 Myers Addison
 109 Tinkey Gorge W*
 110 Simmons Amaziah H*
 Reynolds U G
 111 Mitchell Charles A*
 113 Lambert Iva
 East crosses
 200 Boyle W A*
 202 Copper Charles O
 204 Kilgore Wm
 205 McDermott L E
 206 Tom Henry
 207 Roberts Mary A*
 208 Baker Charles
 210 Congiusto John
 212 McGugin George
 214 McGugin John
 McKenzie crosses
 300 Brubaker J N
 McElroy Bert
 301 Blanchard M A*
 Williams Charles
 302 Burger J M
 Schlosser Edward
 Deahl Clarence
 303 Laughrey E J*
 304 Parr Harriet*</p> | <p>305 Feeney John
 306 Cochran M W
 307 Debolt Alexander*
 308 Kilgour Charles
 310 Bumpus H Alex*
 McArthur crosses
 400 Williams A V*
 401 Todd Joseph
 Spindler George
 402 Doty Harriet S*
 403 Nixon Michael*
 404 Drope Harry
 408 Cotton Olive E*
 Vandergrift W P
 Ridgely crosses
 500 Sapp Thomas W
 McCune Mary R*
 501 Tinkey Nathan E*
 502 Baltzell John*
 503 Tinkey J. Calvin*
 504 Whitney W C*
 505 Hoffman S D
 506 Condon C
 Miner John
 508 Sapp Charles
 510 Hose J
 Division crosses
 600 Kaufman D H
 601 Baltzell Harry C
 602 McCalla T. C.*
 603 Heath Harry
 604 Hoffman Charles
 605 McKay Dwight E*
 606 Kleiner Charles
 607 Taylor Charles E*
 608 Harrington R G*</p> |
|---|--|

Photographs

That really look like YOU. We finish our portraits in the latest & most up-to-date style. **Tinkey's Studio**

Citizens Phone 541-Green

209 South Main Street

If your credit is good
any place it is good here

Blocher Bros.

MT. VERNON DIRECTORY

31

- 609 Herrick Wm W
- 640 Kiger William
- 645 Ford Frank
- 646 Snyder Clarence E*
- 647 Welsh Charles
- 648 Vacant
- 649 Hefflinger Fred
- 650 Robinson Calvin
- 651 Spence John
- 652 Lonza Leo
- Rockwell Louise Mrs

FRONT W

Now Ohio Av. From 301
S Main west to Sandusky

- 7-11 Silcott & Son
- 12 Davidson Hack Co
- 13 Silcott & Son
- 14 Beeman Horse shoe-
ing shop
- Mulberry crosses**
- 100 Simmons Mary E
- Hill John
- Parker William
- 102 A M E Church
- 103 Harrison John
- 104 Roy Albert
- 104½ Sites Emma
- 105 Simpkins & Co
- 106 Simmons Zantie
- 107 Mayle Mabel
- 107½ Eggleston Curtis
- Neal Clinton
- 109 Mossholder James
- Mechanic crosses**
- 200 Dry Maria*
- 201 Hildebrand H H

- Horton Frank
- Short Mat
- Forsythe Fred
- 202 Esterbrook Sarah
- 203 Silcott Loudon*
- 204 Bormans Violet
- 205 Harrington Thomas
- 206 Thomas Henry*
- 207 Perrin Mathew
- 208 Garrad Walter
- 209 Shaw Frank
- 210 Smith James
- 211 Dunn Cleo

GAMBIER E

From 200 S Main east to
Division

- 10 McHale Sisters
- 12 Model Laundry
- 12½ Spinasse Arthur
- 13 Champion Steam Dye
works
- 14 Keefer Fred J
- Keefer & Dodson
- 15 Kirk & Jackson
- 16 Welsh Will J
- Karnavas Chris
- 17 Mt. Vernon Telephone
Co
- 18 Miller Charles E B
- 19 Adams Express Co
- 20 Dunn George E
- 21 Ward Levia R
- Ward C C
- Chinn Wm
- Cliff S H
- 22 Williams L L

OUR FOOD IS OF THE
BEST QUALITY
Lunch at All Hours.

IDEAL RESTAURANT
Main Street and Ohio Avenue.

O. C. Adelman

FOR ALL KINDS OF
HARDWOOD LUMBER

Cit. phone 869—Bell 172-R

805 E. High St.

Yards Cor. W. Front & Sandusky St.



D. L. GARBER, Agent
Citiz. Phone 498-Black

MILTON S. LEWIS
 Clothing and Furnishings
 For Men and Boys

- 23 Poppleton Groc Co
- 25 Christian Science
- 27 Beeney O M
Kile J J
Neal Hugh
- 29 Wagner Mer. Tailor
- 31 Boswell William
Daugherty Maude
Goodwin Corset Shop
- 33-35 Cerea Malta Bak-
ery
Gay crosses
- 100 Hull Robert S*
- 101 Hogue William R*
- 102 Cotton Fred N*
- 104 Peterman Samuel H*
- 105 Vacant
- 106 Wolverton I M*
- 107 Dever Ed
- 109 Jennings Henry S
Kester Jessie
- 110 Baldwin Rebecca I*
Irvine Martha A
- 111 Israel James*
- 112 Greer Robert M*
- 114 Miller Warner W*
- 115 Dougherty S H*
- 116 Rogers Edith
- 118 Levering Frank O*
- 119 Armstrong R B*
Gabler C A
- 121 Gotshall Samuel R*
- 123 Lewis Milton S*
McKenzie crosses
- 200 Smith Mary Loretta
- 201 Slingluff Harry G*

- 202 Vacant
- 204 Trimble Margaret E*
- 205 Bird Maria E*
- 206 McKee Curtis W*
- 207 Bope Charles A*
McArthur crosses
- 300 Iams Charles C*
- 301 Russell Helen
- 302 Pursell H B*
- 304 Young R W
Beaton Minerva
- 305 Cooper Charles G*
- 306 Ralston William H
Ridgely crosses
- 401 Sturgess Eunice D
Ogilvie Letitia E
- 403 Harper Frank H*
- 405 Cooper Amelia S*
- 407 Fairchild Sarah E*
Foote George W*

GAMBIER W

- From 201 S Main west
to limits
- 8 Fleming Studios
- 9 Barber & Co
- 9 1/2 K of P Hall
- 10-12 Post Office
- 10 1/2 Banks Wm C
Carr Miles
Wootton & Parker
- 11 Snyder Grover
Myers Wm
- 15 Irvine rooming house
- 19 Wright A R Mrs
- 20 Irvine Addie
Irvine Flora*

HUNT & JADWIN TAXICAB AND AUTO LIVERY
SERVICE DAY AND NIGHT

Tire Vulcanizing, Cars Washed and Stored, Gasoline and Oil.

Sanderson & McCreary

301 West High St.

Cit. Phone 234. Bell Phone 236-R

LUMBER, CEMENT
& WALL PLASTER
ALL KINDS OF
Building Material

MT. VERNON DIRECTORY

33

Mulberry crosses

- 101 Miller Elizabeth
 Gilmore J E Mrs
- 102 Simmonds Mary*
- 103 Ward Wm L
- 103½ Taylor Carl
- 104 Dripps Edward
- 104½ Walters Warren
- 105 Salvation Army Hall
- 106 Bettinger Edward L
- 107 Waxler Roy H
- 108 Strang Lafayette
- 110 Hildreth Caroline
- 111 Hall J R
- 113 Whitcomb Lucille

Mechanic crosses

- 200 Pipes A L
 Matthews Arthur J
- 200½ Manross Ira
- 201 Bryan Charles
- 202 Lewis George*
- 203 Colley Daniel
- 203½ Blocher Ed
 Wolfe Charles
- 204 Armstrong Susie
- 205 Dixon Ellen S*
- 205½ Cronnin Edward
 Metcalf Charles
- 206 Knox Granville
- 207 George Perry
- 208 Meyers Max
- 210 Carlisle G B
 Frye Melvin
- 212 Headington Sarah E

Sandusky crosses

- 300 Kring Frank

- 301 Knox Plumbing &
 Heating Co
- 302 Craft Roy
- 303 Gansert John H
- 304 Jacobs Albert B
- 305 Starner Jeffrey
- 306 Teeter Clyde
- 307 Kerr John E
- 308 Vacant
- 311 Walker Jay M*

West ends

- 400 Vacant
- 404 Mt. Vernon Ice Deliv-
 ery Co*
- 408 McGee-Starr Granite
 Works
- 409 Mt. Vernon Fruit Co

Norton crosses

- 501 Brewer Jacob H*
- 503 McKown George
- 504 Ohio Fuel Supply Co
- 505 Kelly Mary B*
- 510 Kearns J W

Lewis ends

- 600 Murphy Martin J.
- 601 Vacant
- 602 Poland Winifred
- 602½ Mitchart Albert A
- 603 Bumpus John F*
- 604 Despontin M
 Parker William
- 604½ Byers David
- 605 Doolittle Wm. M*
- 606 Shields Thomas
- 606½ Van Rhoden T J*
- 607 Belt Jarret P*

We Furnish the Home
Complete

The Hoover-Rowlands Co.
Furniture Rugs Stoves

TAXICAB AND AUTO LIVERY Citizens Phone 1034

SERVICE DAY AND NIGHT

505 W. High Street

CUNNINGHAM & FROST, PROPS.

MT. VERNON, OHIO

Will J. "Doc" Welsh General Insurance and Surety Bonds
 "Better Be Insured Than Sorry"

16 East Gambier Street
 Citizens Phone 231-Red

Adams crosses

- 608 Dowdell Clinton G*
- 609 Kaiser Frank*
- 609 1/2 Franklin Robert
- 610 Baker Eugene
Hunter Eva
- 611 Jessup J
- 612 West William H*
- 613 Tibbits Emma J*
- 614 Lewis Guy S*
- 615 Warman Edward P

Jefferson crosses

- 616 Wysner Edward E*
- 616 1/2 Scarbrough Kate*
- 617 Englehardt William*
- 618 Van Voorhis C W*
- 619 Kelly Mary
- 620 McHale John J*
- 620 1/2 McHale Mary*
Crosley Annie
- 621 Hunt Charles
Kearns Albert
- 622 Safreed E H
- 623 Coe Wm H*

Harrison crosses

- 700 Easterday Peter*
- 701 Coe Wellington N*
- 702 Alberts James
- 703 Sharpnack John C
- 704 Draper Curtis B
- 705 Boughner T D
- 706 Coe Raymond O
- 707 Graham E L
- 707 1/2 Parmenter Alice
- 708 Kohl Maurice H*
- 709 Lucas William R*

Jackson crosses

- 800 Ryan John W*
- 802 Baughman John R*
- 803 Burris Harley C*
- 804 Patoux Leon J*
- 805 Goins Robert H*
- 806 Stanley Wm M*
- 807 Poland Thomas
- 809 Walker Jacob J*
- 810 Miller Harry J*

Elm crosses

- 811 Belter Charles
- 812 Patoux Leander
- 814 Walker Floyd
- 815 Miller Nathan H*
- 816 Delgouffre Joseph
- 817 Botkin Hugh
Storey A W
- 818 Wright Perry E

Lincoln crosses

- 900 Mondron Leon
- 901 Bunnell Lenorah L*
- 902 Chambers Floyd E*
- 903 Draper Samuel W
Bickel Elick
- 904 Gleason Bruce E*
- 905 Atherton Lewis E*
- 906 Phillips Doris
- 907 Clark Samuel

Cherry crosses

- 1001 Watson Roy
- 1001 Branch Thomas
- 1007 Jacquet Anthony
- 1214 Styers Joshua

GAMBIER AV

From 306 E Gambier

southeast to limits
400 Robinson Wm L*
402 Fairchild E Henry
404 Young Irvin*
406 Hunt H A

Division crosses

500 Baker Otto S*
502 Ponting Frances*
504 Levy Joel
506 Peterson A Hugo*
506¹/₂ Zeisloft Leon F
Sapp Walter S
508 Stimmel Guy H
510 Weir Noble*
512 Shireman Elmer E*
514 Moore W Edward*
516 Stevens Fulton E*
517 Black Lovey J*
Mill Alfred
518-520 Bell Thomas E
519 Sellers James B*
521 Lamb Rex M
523 Shipley Harry J
Hawkins W B
525 Veatch Laura J*
526 Murtaugh Mary
527 Tydings Frank
Everhart William
528 Henderson Abner B*
529 Trenwith Ernest*
530 Carr Robert L*
531 Hill Harry W
532 Kopp Elmer W
Lauderbaugh Guy
533 Tydings Grocery
Catherine ends

600 Jones J W
601 Myers Eliza E*
603 Wright Edward M*
604 Hopkins James W
605 Zeisloft James*
Wright Ella
606 Condon Thomas J
607 O'Daniel George
608 Phillips Thomas S*
609 Nixon Lucy
610 Myers Edward W*
611 DeWitt George
612 Kilduff John
613 Fitzsimmons R*
Edmonds James
614 Stark Daniel*
617 Mahaffey Gertrude*
Sheasby Wm H
Wilson begins
700 Easterday Peter
701 Householder Perry H
702 Cooper Oscar F*
703 Porter John Q*
704 Stevens Charles R*
705 Lauderbaugh H M
706 Culison Earl B
707 Fay John
708 Sherwood Sarah E*
German begins
800 Hosack Wm A*
801 Swan Mary*
803 Harter George S*
804 Styers Jacob M*
805 Rine Frank*
806 Parker Benj. R*
807 Bechtol Simon P*

MAX MEYERS
Stoves, Ranges, House Furnishings, Etc.
Citizens 171-Red
Bell 184-W

STAMM'S

GOOD CLOTHES SHOP

104 South Main Street

MT. VERNON, OHIO

A Hundred Cents in Value For Every Dollar You Spend

THE SUN LUMBER CO.

FRED N. COTTON, Pres. and Treas. S. MAIN ST. Both Phones 223
 No Weather Beaten Stock. EVERYTHING UNDER COVER

CEMENT, WALL PLASTER, SLATE, COM-
 POSITION ROOFING AND BUILDING
 MATERIAL

36

MT. VERNON DIRECTORY

Center ends

- 900 Cervenka Anthony*
- 901 Olvey Charles O
- 902 Marshall Lorenzo
- 903 Bickel Alex
- 905 Young Andrew
- 906 Poland Judson L
- 907 Wagner Gordon*
- 909 Myers Margaret*

Boynton ends

Compromise begins

- 1000 Young William W*
- 1003 Shellenbarger J H
- 1004 Sapp Elias T*
- Mowery Roscoe
- 1005 Ealy B R
- 1010 Gibbons Jessie

GAY N

From 13 E High north
 to Warden

Vacant

M E Church

- 17 Grubb M L

Chestnut crosses

- 100 First Presbyterian
 Church
- 101 Wintermute B E
 Armstrong Willard
 Pheil Bruce
 Bradfield L S
- 103 Curtis Mary J*
- 105 Coup Wm
- 106 Presbyterian Manse
- 107 Colville Robert W*

Sugar crosses

- 200 Poppleton Oren

Siegfried Clyde

- 202 Woods C J*
- 204 Weaver Lavina M*
- 205 Bowden Harry W
- 207 Kelser Phillip S*
- 208 Stewart Poulton
- 209 Blair Park B*
- 210 Harrington Tom
- 211 Loree Logan
- 212 Schaeffer John F

Hamtramck crosses

- 300 Claypool John R
- 301 Severns French W*
- 302 Allen William F
- 303 Webber John G*
- 304 Beck Charles A*
- 305 Lewis David E
- 306 Turner William H*
- 307 Wrentzel Adam B*
- 308 Simons Hoy O
- 309 Brown Molly*

Burgess crosses

- 400 Spindler Anna S*
- 401 Bogardus Wm P*
- 402 Cassil John A
- 403 Sefton Wm E*
- 403½ DeVoe Mary*
- 404 Parr Silas*
- Ayers Charles E
- 405 Burke John H*
- 406 Montis Jed S
- 407 Bryant Jessie*

Pleasant crosses

- 500 Jones Albert B*
- 501 Smith Wm. R*
- 502 Feeney James*

HARDWARE, STOVES AND HOUSE FURN-
 ISHINGS. BICYCLES.
 CALL AND SEE.

BIRD BROTHERS

Both Phones, Citizens, 35; Bell, 335

Frank L. Young

Watches—Watch and Jewelry Re-
 pairing a Specialty

102 South Main Street, Mount Vernon, Ohio

MT. VERNON DIRECTORY

37

502 $\frac{1}{2}$ Ashburn Harriet
 503 Ransom Brook*
 503 $\frac{1}{2}$ Lee J William*
 504 Moushey Charles
 505 Goodell Ralph S*
 506 Walker Leroy P
 507 Stevens Helen A*

Lamartine Av crosses

600 Dorsey Duncan M
 602 Merrin John A*
 603 Arnold Rollin I*
 604 Jackson Mary L*
 606 Thompson Howard S
 608 White Elizabeth*
 609 Smith Harry

Curtis crosses

700 Wirt John
 706 Wythe George D

Elizabeth begins

Wooster crosses

800 Hess Walter L*
 801 Keiley John
 803 Hubbell William
 805 Finnell J M
 806 Dowds Alva A*
 807 Wythe Wm K*
 809 Porter Unda
 810 Dorsey Everett E
 811 Vanatta Charles
 812 Aler Eugenia B*
 Kerin John J
 817 Kraft Edward F*
 819 Clements Lemuel*

GAY S

From 12 E High south
 to river

1 Severns L M Mrs
 Bennett William
 Andrick Frank
 4 Yaunt David
 Craig Roy
 Melick Bud
 5 Bendell Max
 6 Blair Harry W*
 8 Patterson Jennie*
 Cole R. F*

Vine crosses

100 Kelley James A*
 102 Workman Irvin S*
 103 Dodson Augustus G
 Keefer Fred J
 104 Sharpe Eva
 105 Tudor F F
 Conard C D Dr
 Dowds R D
 Tighe J W
 Dyer William
 Thiel G E

Gambier crosses

202 Rockwell Clifford
 202 $\frac{1}{2}$ Bostwick George F
 Zulandt Henry
 204 Williams Clinton
 205 Hagan Hovey
 206 Brigode Julia Mrs.
 207 Simmons Samuel J*
 208 DeVoe Edward S*

Ohio Av crosses

302 George William*
 304 Beck Charles A*
 305 McKenzie Harvey
 306 Wilson Amsy

The Mt. Vernon Coca-Cola Bottling Company
 and All Kinds of Soft Drinks
 60 Mansfield Avenue, Mount Vernon, Ohio
 BOTTLERS OF
Coca-Cola
 Citizen Phone 132

THE DUNLAP RUG WORKS

Carpets and Rugs Cleaned by Compressed Air. Rugs Made From
 Your Old Carpets

New Phone 1036

J. Millard Claypool

Estimates Cheerfully Furnished

House Painter and Decorator

Dealer in Old Furniture, Bought, Sold and Re-finished

Mt. Vernon M. & S. Sanitarium Bell 56
Stomach & Nervous Diseases, Rheumatism Careful Diagnosis. Nurses Furnished
Citizens 258 9 WEST SUGAR STREET

38

MT. VERNON DIRECTORY

- Lindsay Hubert
- Turner Wm D
- 307 Fangle Oscar
- Murray John
- 308 Champion Charles
- 309 Spencer Eliza
- 311 Vacant
- 313 McVicker Thomas
- 315 Swinehart Rosa
- 317 Addison Cora
- Ginn Florence B
- 319 Montis George
- 400 Penna Freight Depot

GEORGE

From 706 E High south to 611 Gambier Av

GERMAN

From 708 Gambier Av south to limits

- 205 Williamson Carl

GREENWOOD AV

From 407 N Jefferson west to limits

- 200 Spohn Martin R
- 202 Kramer Jacob H*
- 204 Buchanan Roy
- 205 Christopher G F*
- 208 Brown Sheldon L
- 209 Gomer Samuel
- 210 Brown Leroy S
- 300 Nugent Nelson B
- 302 McKenzie Frank

GREER

From 607 E Chestnut north to 400 Coshocton Av

- 3 Pealer Archie A*
- 4 Matheny John M*
- 5 Wintermute W S*
- 6 Vernon Murray B
- 7 Grubb Mary C*
- 9 Chapman Ellsworth
- 10 Lybarger Jacob*
- 11 Koons Harry W*
- 14 Latherns Harry*

HAMTRAMCK E

From 212 N Main east to

- 301 Braddock
- 102 Cooksey Gail O *
- 104 Drouhard Frank J*
- 105 Cary Samuel F*
- 106 Bennett Frank L*
- 107 Feeny Patrick H*

Elliott ends

- 109 Taugher Thomas E*
- 110 Taugher Patrick W*
- 111 Taugher John J*
- 112 Hammett John F*
- 113 Mann Bryant B*
- 113½ Carle Barbara*
- 114 Guntner Herman
- 115 Bell Lloyd M
- 116 Dermody Barbara*

Third Av ends

- 117 Crumley Cloise H*
- 118 Sawvel W Paul*
- 119 Shepherd Edmund*
- 120 Miller Everett B*
- 122 Loney Mary*
- 124 Nelson John
- 126 Lafever Dwight Y*
- Steele May Y

Photographs

That really look like YOU. We finish our portraits in the latest & most up-to-date style.

Citizens Phone 541-Green

209 South Main Street

Tinkey's Studio

- 127 Shepherd Ed
 128 Snow C Garfield*
McKenzie crosses
 200 Anderson W S
 Murray Alton
 Proper Andy
 201 Welker Charles
 202 Crider Emmet L*
 203 Dennis Eugene
 205 Smith Matilda*
 207 Wills Anna E*
 209 Brock Ralph G*
 Baker Otto D
 211 McCrea Fred C
 212 Cunliffs Rex B
 Morrison Estella
 213 Vacant
 214 Snyder C W*
 215 Smith Herbert W*
 216 Young Bertha G*
 Hastings J F Rev
 217 Marine Clyde
 218 Crowthers Frank*
 219 Rawlinson Alfred E
Park crosses
 300 Platt James C*
 301 Edgar Burley B
 Kaufman Bert
 302 Williams John
 305 Claypool J Millard*
 307 Farrison Mary M*
Division crosses
 401 Thompson W B
 402 Church Sophia*
 405 Jones Hucie A*
 406 Oaks Grover

- 407 Grossman W B*
Clinton crosses
 501 Mill Fred W*
 503 Errett Banning
 504 Spindler Belle*
 505 Rimer Wm F*
 506 Clutter Guy L
 508 Porter James E*
 508¹/₂ Hobbs George H*
Bounds crosses
 510 Riley Walter M*
 512 Fitz Catherine*
 513 Jacobs Edwin
 514 Bowden George*
 515 Hardesty Geo H*
 516 Wineland Alonzo*
 517 Wagner Ella*
 518 Kells John L*
 519 Lorentz Edward F*
 520 Durbin Frank
 521 Welker Lewis G*
HAMTRAMCK W
 From 211 N Main west
 to Norton
 4 Welland Florence
 Fissell Angeline
 Gorrell Elza
 5 Sperry Wilmot*
 Conley Clyde G
 104 Agnew Clara A*
 106 Branyan Frank
 107 Crippen Clarence
 108 Wagner Mary
 110 Highwarden Albert
 111 Mackey Anna M*
 112 Jackson William

OUR FOOD IS OF THE
 BEST QUALITY
 Lunch at All Hours.

IDEAL RESTAURANT
 Main Street and Ohio Avenue.

MILTON S. LEWIS, Your Clothier

40

MT. VERNON DIRECTORY

- 114 Guntner Herman*
- 115 Mt Vernon Hospital
Sandusky crosses
- 203 Highwarden Levi
- 205 Latherns Clyde
- 207 Raley Robert W

HARNWELL

- From 502 Gambier Av
 south to E Ohio Av
- 205 Dutt Earl

HARRISON N

- From 901 W High north
 to limits
- 105 Floyd Thomas A*
- 106 Workman Ira
Burgess crosses
- 400 Painter Lee R
- 402 Richardson John D*
- 406 Wilcox William T
 Bowman George H
Greenwood Av crosses
- 502 Fletcher Roy J*
- 504 Letts Daniel L*
- 506 Kerin John*

HARRISON S

- From 810 W High south
 to limits
- 206 Brown George*
- 207 Auskings Arthur E*
Ridgewood Av crosses
- 208 Noel Joachin*
Maplewood Av crosses
- Miller Ruth
- Welker Carrie

HIGH E

- From Public Square
 east to limits
- 1 Taugher Thomas E
- 2 Deeley Wm S
 Evans Bert O
 Mt. Vernon Business
 College
- 3 Dowds Frederick F
 Armentrout L W
 Rinewalt Marilla A
- 5 Frey Alice
- 7 Colville R W Dr
- 8 Berry Clarence J
- 9 Johnson Press
- 10 Dixon W A
- 13 Penn L C Co
- 100 St. Paul's Parish
 House
 St. Paul's Episcopal
 Church
- 102 Hadley I Lester*
- 104 Deeley S E*
- 106 First Baptist Church
- 108 Knox Mutual Ins Co
- 109 Hunt Ira D*
 Court House
- 110 Beecher Lawrence
 Porter W D
 Saunders Elizabeth
 Marsden Edward E
 Ringler Rosa
- 112 Critchfield Chas V*
- 114 Levering Robert B*
- 116 Critchfield Nell A*
- 117 Greer H Harrison*

HUNT & JADWIN TAXICAB AND AUTO LIVERY

SERVICE DAY AND NIGHT

Tire Vulcanizing, Cars Washed and Stored, Gasoline and Oil.

Cit. Phone, 218; Bell Phone, 90-R

No. 318 South Main Street.

MT. VERNON, OHIO

MT. VERNON DIRECTORY

41

- 118 Chew William
120 Ewalt John M*
120½ Ankeny Sue A*
121 Beam Frank L*
122 Ankeny R B
McKenzie crosses
St Vincent De Paul's
Church
200 Semple Wm F*
204 Campbell Hugh S*
206 Ewart Oliver C*
207 Sisters of Charity
McArthur crosses
300 Herron B D
301 Kirk W H Mrs
Owen R B Mrs
303 LaFever F W Mrs*
304 Cooper Henry*
305 Eastman N R Dr*
306 Ward Byron*
Park crosses
Ridgely begins
400 Ewalt Columbus*
400½ Allen Banner M*
White Charles L
401 Porter Ella*
402 Pyle Delia*
403 Grubb Daniel B*
404 Welshymer Sarah A*
405 Stillwell Lot C*
406 Stamm F W
407 Belden Edwin L*
Division crosses
500 Baker George R*
501 Alsdorf Saurin W*
502 Koons Wm M*

- 503 Patterson John C*
504 Critchfield Belle*
505 Welsh Wm*
Schaeffer James A
506 Armstrong Emma*
507 Laferre Samuel
Poland Floyd
Clinton crosses
600 Sapp Chas S
601 Armstrong Geo W*
602 Moore Frank*
604 Barnard A C
607 Rosenthal Marcus*
608 Kirk Mary A*
609 Upham David A*
610 Freeman M S Rev
611 Ackerman Wm A*
612 Rawlinson Arthur E
613 Unroe Warren
614 Salisbury Chas K*
615 Collins Clara T*
616 Johnson Harold
Loney C L
617 Wilson John R*
618 Jewell R M
619 Rawlins David B
Catherine crosses
700 Wander Wm A*
701 Cooley Arthur H*
702 Clark Lena H*
703 Rudin John W*
704 Secor Elbert I*
705 Pharis Mary*
Miller Glen
706 Marshall Ray G*
707 Daniels Anna*

We Furnish the House
 Complete
 The Hoover-Rowlands Co.
 131-133 S. Main St.
 "Makers of Happy Homes"
 Mt. Vernon, O.

TAXICAB AND AUTO LIVERY Citizens Phone 1034
 SERVICE DAY AND NIGHT
 505 W. High Street CUNNINGHAM & FROST, PROPS. MT. VERNON, OHIO

Will J. "Doc" Welsh General Insurance and Surety Bonds
"Better Be Insured Than Sorry"
Citizens Phone 231-Red
16 East Gambier Street

- Scott Margaret
- Cromley L T
- 709 Weaver John D*
George begins
- 710 Hancock Joseph W*
- 711 Sapp Burgess E*
- 712 Edwards Letitia E*
- 713 Humbert Fred E*
- 714 Harris Charles
- 715 Beeman Chester F
Brown begins
- 716 Barncord J Carl
- 718 Robison Homer*
- 720 Taylor Guy
- 722 Durbin Clem*
- 724 Vincent Judson*
Rogers crosses
- 801 Levering Byrdess E*
- 805 Adelman Josephine*
- 807 Hannan W R
- 809 Monihan Dan
- 810 Roberts Charles*
- 815 Weichert John W

HIGH W

From Public Square west to limits

- 1 Lawler's Pharmacy
- 3 Canning Thomas C
- 5 Yauger George E
- 6 Elmore Print shop
- 7 Stoyle Earl
- 8 Chamber of Commerce
- 9 Montis George
- 10 Oakland Hotel
- 11 Hess Robert E

- 12 Oakland Restaurant
- 13 Dorsey Earl
- 15 Mansfield Joseph
- 15½ Cochran Archie G
Pumphrey J M
- 17 Lorentz E F
Mulberry crosses
- 100 Mavromatis P*
- 101 Levison Joseph
- 102 Gem Restaurant
- 103 Schiappacasse A
- 103½ Levison Joseph
- 104 Seiler Hiram G
- 105 Finnell James
- 106 Staunton Harry
- 106½ Jones F B
Robinson Russell
Payne John C
- 107 Jones George H
- 108 Vincent Millinery
Singer Sewing Machine Agency
- 110 Fisher V L*
- 112 Mendenhall & Cramer
- 114 Banning Frank
Cunningham M
- 115 Smith Wm J*
- 116 Nyhart Auto Sales Co
- 117 Drouhard Frank J
- 118 Harris Fred J*
- 119 Fobes F
- 120 Auto Inn
- 121 Calkins Edgar
- 122 Darling Robert
Mechanic crosses
- 200 Banning Wm M*
- 201 Makos & Badros

- 202 Hinger E C
 203 Makos William
 204 Chase O C & Sons
 205 Bishop rooming house
 206 Biss John
 207 Wythe Wm K
 208 Salisbury B E*
 209 Bishop H C
 213 Starner Reed
 214 Friel J T & Son
 214½ Beeman T L
 215 Baltzell Chas M
 217 Seibold Fred P
 216-218 Blocher Bros
 218½ Blocher H C
 219 Barre Dale
 Kerr Clarence
 Cuenot Isaac
 Wonderling V V
 Strohm Charles
 Pfeifer George
 Sandusky crosses
 300 Myers Joseph*
 301 Sanderson & Mc-
 Creary
 302 Hinken George
 304 Fox F A
 305 Seibold Fred P
 306 Butler A M
 307 Scarbrough L E
 308 Baltzell C M
 309 Heard George H*
 West crosses
 400 Butcher Warren
 401 L O O M Hall
 402 Maire Wm

- 403 Hall C M
 404 Friel J T*
 Barr Lydia
 406 Jackson Martha J*
 410 Collins George
 411 Vacant
 411½ Fuller George A
 413 Vacant
 413½ Dubinsky Ben
 415 Dubinsky Jacob*
 Norton crosses
 500-502 Biss John
 501 Hill E B
 503 Vacant
 505 Cunningham & Frost
 507 McClelland Restau-
 rant
 —B & O Passenger & Ft
 Depots
 508 Smoots Harry V*
 510 Mt Vernon Hay Co*
 Lewis crosses
 600 Jones Lewis W*
 601 McClain Mary*
 604 Ewalt Cora B
 605 Loree John R
 606 Ritchie James
 607 Stephens Mary L
 Grubb Walter
 608 Kelly Adda
 Adams crosses
 700 Milligan Emily C*
 701 Myers Meat Market
 701½ Bennington H C
 702 Scarbrough K L*
 703 Bennington D F*

Knox Plumbing & Heating Co.

Cit. 171-Red

301 West Gambier Street

Bell 184-W

STAMM'S

GOOD CLOTHES SHOP

Make Suits to Order

104 South Main Street

MT. VERNON, OHIO

Don't fail to see our 700 samples from \$17.00 up.

BIRD BROTHERS
 HARDWARE, STOVES AND HOUSE FURN-
 ISHINGS. BICYCLES.
 CALL AND SEE.
 Both Phones, Citizens, 35; Bell, 335

- 704 Keller John*
 705 Budd S L
 706 Koons Colin W*
 707 Brown W H
 709 Kelly Thomas G*
 711 Scarbrough T J
 713 Trenwith Ernest
 713½ Hall Lane H
Jefferson crosses
 800 Beard Jacob
 801 O'Connor Della C*
 802 Ritchie Vance*
 803 Tulloss Catherine
 804 Vacant
 805 Trumbell Alex
 806 Pugh Josephine*
 807 McCarthy Leo A
 808 Sockman R Potter*
 809 Walpole Bert grocery
 810 Rinehart Jesse
Harrison crosses
 900 Evans Henry G*
 901 Jackson Horace*
 902 Quay John A*
 903 Lybarger E S
 904 Colwill William*
 905 Fultz Joseph J
 906 Burke R C
 907 Thomas Edgar
 908 Burris J C
 909 Allen Frank M
 909½ Penrose Ernest T*
Jackson crosses
 910 Alsdorf Wm V*
 911 Lepley George W*
 912 Barrett Maria*

- Cole Cora
 Warning Bessie
 913 Walker Hubert
 914 Jennings Charles J*
 915 Hoyeaux Arthur*
 916 Vance Frank H*
 917 Bedell J Melvin*
 918 Ewalt Robert M
 919 Barrett Mamie D*
Elm crosses
 920 Allspaugh Filmore*
 921 Paek C A
 922 Wright Andrew*
 922½ Hildreth C R
 923 Smith Walter H*
 924 Osborn Mary E*
Lincoln begins
 925 Murphy Oliver F*
Maple Av begins
 926 Barre Chas W*
 928 Vacant
 929 McCormick Wm G*
 930 Mild Edward G
 932 Hess Robert E*
Cherry begins
 933 Hill Percival B*
 934 Hadley D W
Fountain begins
 —Riverside Park
 —Water Works

HOWARD

- From Roundhouse lane
 east to limits
 707 Taylor David*
 708 Bowers Renerick A
 709 Bennett Edward R*

Frank L. Young

Victrolas and Records
 102 S. Main St., Mt. Vernon, O.

- 710 Chase Daniel
711 Houck Augustus
712 Postle Phoebe*
713 Shanyfelt Elmer G*
714 Conway Wm H*
715 Hersey Samuel D*
716 Bowers Robert
- Wilson Av crosses**
- 800 Hughett Thomas J
802 Treese Edward J
Keck Rebecca
804 Thayer John
805 Williamson Floyd
806 Brentlinger Sarah
807 Woodward Ida
Cochran Walter
807 Yoakum S B
808 Maloney William
809 Vacant
810 Bechtol James*
812 McFarland Chas S*
813 Brentlinger Clyde L*
- German crosses**
- 901 Purbaugh Leander S*
902 McKee Henry T
903 Woolison Paul C*
906 Zeisloft Sherman E*
908 Dutt Mary*
909 Sullivan Max L*
911 Craig Frank C*
912 Mills Dian
- Compromise crosses**
- 1000 Hunt Lyman B*
1003 Mills J Wilbur
1004 Doty Clifton J
1005 Gilmore Ira A

- Newell Arlo
- JACKSON N**
From 911 W High north
to limits
- JACKSON S**
From 908 W High south
to limits
- 1 Anson LaFayette
2 Smith Harry W
3 Freeman James W*
- Vine crosses**
- 101 Alsdorf grocery
103 Magill Lida*
- Gambier crosses**
- 205 Willet Wilber M
207 Lambiotte Leon J
300 Lambert Ferdinand
- JEFFERSON N**
From 713 W High north
to limits
- 3 Wentz Ed
- Chestnut crosses**
- 103 Mild Alvin G*
105 Stone John F*
107 Stone Arta
Kuckert Richard
- Sugar crosses**
- 205 Vernon Truman
- Walnut crosses**
- 302 Maxwell Guy*
304 Parnell Stephen H*
305 Higgins Emily*
306 Parnell Charles
- Burgess crosses**
- 400 Dancey Thomas*

The Mt. Vernon Coca-Cola Bottling Company
and All Kinds of Soft Drinks
60 Mansfield Avenue, Mount Vernon, Ohio
BOTTLED BY
Coca-Cola
Citizen Phone 132

THE DUNLAP RUG WORKS

New Phone 1036

Carpets and Rugs Cleaned by Compressed Air. Rugs Made From
Your Old Carpets

J. Millard Claypool House Painter and Decorator

Estimates Cheerfully Furnished

Dealer in Old Furniture, Bought, Sold and Re-finished

Mt. Vernon M. & S. Sanitarium 9 WEST SUGAR STREET Bell 56
 Citizens 258 Careful Diagnosis. Nurses Furnished
 Stomach & Nervous Diseases, Rheumatism

46

MT. VERNON DIRECTORY

- 401 Higgins Thomas J
- 402 Hackley Thomas*
- 403 Loree Gervas P
- 405 French Rachael*
- 406 Payne John E*
- 407 Winterbotham H*
- Greenwood Av begins**
- 500 Myers George W*
- 501 Purdy Clement V*
- 503 Hile Virgil O
- 504 Cline Abram S
- 505 Fletcher Chris H*
- 506 Woodford Albert E*
Smith Sylvia

JEFFERSON S

From 706 W High south to limits

- 205 Blair Bert
Rose William*
- 207 Gallaway Jim

KENYON

From Kokosing Av east to 8 Miami

- 3 Myers Ray
- 4 Smith W A
- 5 Flynn James
- 9 McIntire Millard M*
- 10 Bickel Wilbur L*
- 12 Reeder David W*

LAMARTINE AVE

From 508 N Main east to McKenzie

- 4 Hitner Harry F
Gay crosses
- 102 Jones Frank

- 104 Willard Harry H
- 105 Clough Fred A*
- 106 Willemin John V*
- 107 Loney Mary H*

Elliott crosses

- 108 Thiel Bruno E
- 109 Trick Thomas*
- 110 Latta James B*
- 111 McGorry Paul
- 112 Kelly George B*
- 113 Mitchell Rollin C*
Whitford John
- 114 Dancy Norman L
- 115 Chrisman Alvin
- 116 Jackson George*
- 117 Mitchell Harry O*
- 118 Thiel Martha A*
- 119 Spindler Austin T

LAMARTINE AV W

From 601 N Main west to beyond Mulberry

- 3 Magers Dwight J
- 5 Fletcher Mary J*
- 7 Jadwin John
- Public school

LEWIS N

From 601 W High to 600 Chestnut

- 5 Dorsey S Jenney*

LEWIS S

From 600 W High south to 603 W Gambier

LINCOLN

From 924 W High south to limits

Photographs

That really look like YOU. We finish our portraits in the latest & most up-to-date style.

209 South Main Street

Tinkey's Studio

Citizens Phone 341-Green

If your credit is good
any place it is good here

Blocher Bros.

MT. VERNON DIRECTORY

47

—Burriss Leonard*

LOCUST

- From Cottage west to
620 N Sandusky
300 Carpenter Erret J
301 Fleming Otto
303 Keppeler Fred*
305 Hayes Samuel L
306 Conklin Edward J*
307 Newman Wm E*
308 Gardner Richard C*

MADISON

- West from 631 N Sandusky
8 Frantz Fred*
100 Fronce Alva
101 Adams Ed
104 Byrd Ellis
105 Hinken Simon*

MAIN N

- From Public Square
north to limits
1 Simons Hoy O
2 Stauffer Almon F
2½ Mayor's Office
Old Homestead Club
Humbert B Frank
Kelly James
3 Graham Arthur A
4 Miller Bros.
5 Arnold Leah M
Arnold Ethel
6 Colgin & Bebout
Beta Phi Sigma
7 New Gem Laundry

- Auskings Albert E
9 Eastman N R Dr
10 Sullivan Max L
11 Grant Wm E
11 Stauffer Robert
12 Bostwick Julius C
15 McCrystal Anna
16 Balti. Fish Market
18 Vacant
19 Larimore Frank C Dr
20 Scribner Wm G
21 Thayer G E & Son

Chestnut crosses

- 100 Pennell W W
101 Devin Henry C*
103 Y M C A
107 Houck Louis B*
108 Swetland Henry C*
110 Clarke Wm H*
112 Clarke Mary H*

Sugar crosses

- 200 Congl Church
201 Public Library
203 Merryman Amanda A
204 Hess Mary
205 Pennel Wm W*
206 Larimore F C*
207 Dowds Sheridan G*
208 Vacant
209 Campbell Edwin J*
211 Browning Hannah
Lorson Berger
212 Israel Samuel*

Hamtramck crosses

- 300 Hendrix James E
Moffit Allen J

OUR FOOD IS OF THE
BEST QUALITY
Lunch at All Hours.

IDEAL RESTAURANT
Main Street and Ohio Avenue.

O. C. Adelman

FOR ALL KINDS OF
HARDWOOD LUMBER

Cit. phone 869—Bell 172-R

805 E. High St.

Yards Cor. W. Front & Sandusky St.

MILTON S. LEWIS
 Clothing and Furnishings
 For Men and Boys

- 301 Smoots Harry V
 Sperry Walter J
 302 Miller Hilas H*
 303 Sperry Anna W*
 304 Fisher Wilbur E*
 Sapp Frances P
 306 Sipe Almanza R*
 307 Sperry Will S
 Gray Lora M
 308 Sanderson Mary*
 Young Frank L
Burgess crosses
 400 Bird Daniel K*
 401 Owen Bessie M*
 402 Scott Josephine*
 403 Stone Daniel C*
 404 Sapp Alice T*
 Bristol Roy E
 405 Elliott Elizabeth*
 406 Ringwalt Ralph C*
 407 Ringwalt Theodore*
Pleasant crosses
 500 Dorgan Stephen J*
 501 Temple William S
 502 Cramer Clarence B*
 502½ Cochran H W*
 503 Curtis Sarah*
 Myers John
 503½ Kirby Frank E*
 504 Lee John*
 505 Rawlinson Leonard E
 506 Scott Samuel
 507 Bermont Chas L*
 508 Tilton Carrie*
 509 Stauffer Almon F*
Lamartine crosses

- 600 Arnold Edward O*
 601 Porter Will A*
 603 Bunn Margaret A*
 604 Hough W P
 Shellenbarger Virgil
 606 Burris Walter C
 607 Lee James F*

Curtis crosses

Wooster Av begins

Mansfield Av begins

- 704 McIntire Mary K*
 White Wm H
 706 Gotshall Cora M*
 Penn John R
 708 Rowley Chas H
 711 Crouch Seba M*
 712 Greer Elmer C*
 713 Darrah Maude
 713½ Flippo Chas
 714 Taugher Mary*
 Callaway Emily C
 715 Farmer Carey
 716 Jones James
 717 Altenburg Claude E*
 718 Hildebrand Riley
 719 Vacant
 721 McGee Wm*
 Squires Charles
 725 Grimm Robert S*
 727 Burnett R W
 —Mound View Cemetery

MAIN S

From Public Sq south to
 river

- 1 New Knox Natl Bank
 2 Schiappacasse A

HUNT & JADWIN TAXICAB AND AUTO LIVERY

SERVICE DAY AND NIGHT

Tire Vulcanizing, Cars Washed and Stored, Gasoline and Oil.

MT. VERNON DIRECTORY

49

- | | |
|--|---|
| <p>3 Everly E J Shoe Co
4 Ankeny R B & Co
Pfouts John J
6 Kerner Barbara M
7 Ringwalt J S Co
8 Allen Wm F
9 Bird Bros
10 Barre Bros
11 Spitzer Howard
12 Claypool John R
Beck Chas A
13 Clough Fred A
14 Barre Luther A
15 Knox Saving & Loan
Assn.
16 First Natl Bank</p> <p style="text-align: center;">Vine crosses</p> <p>100 Parker H Clay
101 Rosenthal Clothing
Co The I
101½ Curtis Walter C
Devin Harry C
Crumley & Beggs
Beam Frank L
Headington Sign
Studio
102 Young Frank L
103 Fish & Lybarger
104 Stamm's Good Clothes
Shop
106 Huntsberger H M Co
Campbell Hugh S
Graham James B
Gotshall & Gotshall
Young Wm W
Cochran Frank M</p> | <p>107 Kirby Frank E
108 Mardis Frank G
109 Wythe & Ogg
110 McGough & Dermody
111 Houck Lewis B
Harter George S
Gray Charles M
Metropolitan Life Ins
Co
112 Harris Walter G
Moore & Sperry
113 Arnold Merchandise
Co
114 Bope Chas A
115 Lorey's Drug Store
116 Candyland (Surlas &
Francis)
117 Ilger Ned
Ahern J W
118 Kilkenney Chas A
Taylor Chas H
119 Johnston-Walker-Mc-
Crackin Co The
120 Lewis Milton S
122 Levy Joel
124-128 McCormick W E
125-127 Woolson Co The
130 Sapp Burgess E
Knox County Club
130½ Neal Hugh
131-133 Hoover Rowlands
Co.
134 Staunton James
135 Porter W A
135½ Stream & Rimer
Ashbaugh Paul M</p> |
|--|---|

We Furnish the Home
Complete

The Hoover-Rowlands Co.
Furniture Rugs Stoves

TAXICAB AND AUTO LIVERY

Citizens Phone
1034

SERVICE DAY AND NIGHT

505 W. High Street

CUNNINGHAM & FROST, PROPS.

MT. VERNON, OHIO

Will J. "Doc" Welsh General Insurance and Surety Bonds

"Better Be Insured Than Sorry"

Citizens Phone 231-Red

16 East Gambier Street

- | | |
|--|---|
| <p>Sipe Almanza R
 Owens George F
 White Wm H
 Dutt Harold
 Caplanis Edward
 Eggleston Elizabeth
 Pickard Watson R
 136 Book & Art Shop
 Peterman Samuel H
 Johnson J Allen
 137 Pitkin Robert W
 Gambier crosses
 200 Novelty Store
 201 Mt Vernon Candy
 Kitchen
 Tinkey's Studio
 Lewis R G
 202 Princess Theatre
 203 Sharp Chas E
 204 Keyes George
 205 Baker G R & Co
 206 Boston Shoe Store
 207 Haine John W
 208 Wirt John W
 Harmon Oscar
 209 Woolworth F W Co
 209½ Rockwell W C
 210 Hyman Max
 211-213 Dowds A A Dry
 Goods Co
 212 Weaver Chas G
 Hawk Fred
 212½ Hunter Elizabeth
 214 Rice Clara
 216 White Palace Theatre
 217-221 Gost Wm</p> | <p>217½ Glore & Roberts
 218 Weaver Wm B
 220 Hanicq Arthur
 222 Henderson Hdw Store
 223 Hanicq Arthur
 224 Henderson Abner B
 225 Lurie Harry
 226 Gost William
 227 Beatty & Snyder
 227½ Dawning James A
 228 Wear-U-Well
 Fry Bros
 Halter Joe
 229 McDonald J W
 230 Vacant
 232 Chinn William H
 234 McKay & Severns
 236 White Lou Mrs
 238 Hop Charley
 Gotshall Aaron
 Front crosses
 300 Porter Wm D
 301 Rawlinson Arthur E
 302 Crystal Lunch Room
 303 Hotel Wisner
 304 Smith J F
 Hissong J B
 306 City Garage
 307 Bennett Frank L
 Condon Wilbur W
 Ling Harry
 308 Lambiotte's Tire Shop
 309 Korn W O
 310 Mayer & Lambiotte
 312 Hair & Kreuger
 314 Commercial Hotel</p> |
|--|---|

O. C. CHASE & SONS

204

West High Street

TINNERS AND ROOFERS

MT. VERNON DIRECTORY

- Morrison Mark
- 316 Neibarger & Fairchild
- 318 Sapp John H
Hunt & Jadwin
- 320 Tinkey's Home Bakery
- 321 Sapp Bros & Ward
- 322 Licking Creamery Co
- 324-328 Sun Lumber Co
- 332 Kelser Dowds Co
- 338 Dubinsky Bros
- 401 Sawvel W P

MANSFIELD AV

From 607 N Main north to limits

- 1 Pence Emma
- 2 Bishop H C*
- 5 Morgan George P*
- 8 Porter Chas
- 9 Trott Emma*
- 10 Hagerty Ira D*
- 11 Debes Anna C
- 12 Fettig Carl W*
- 17 Vacant

Scott begins

- 18 Hull George*
Poorman E A
- 19 Dial Mary
- 20 Woodward Claude
Darling Harvey M
- 21 Parrott Eva O*
- 23 Witherell Fannie C
Day Ellen F
- 24 Curtis Rollin C
- 25 Johnson Charles L*
- 26 Beatty Charles E

- 27 Merrin Frederick*
- 31 Beach Frank G*
- 33 Easterday Albert
Gibbs James
- 35 McDonald Samuel G
- 37 Shutt Frederick*
- 43 Taylor Clem
- 45 Pelton Robert L*
- 47 Merrin Zona
- 55 Morrison Benjamin K
- 57 Porter Sarah M*
- 60 Turner Paul
- 61 Knox Logan W*
- 63 Skeen Clement*
- 65 Rockwell Robert R*
- 66 Edwards George W*
- 67 McMillen John

MAPLE AV

From 929 W High north to end of Walnut

MAPLEWOOD AV

From end of S Adams west of limits

- 3 Zeigler Claude*
Lambiotte Jeremiah
- 7 Mondron Rene*
- 9 Coad Marion F*
- Jefferson crosses**
- 100 Monroe Frank L*
- 104 Scott Joseph E*
- 105 Scott Joseph
- 106 Fox Charles
- 107 Faux Jules Sr*
- 108 Hoar O Clark*
- 109 Wolfe Emanuel C*
- 110 Haas C Guy

MAX MEYERS

Stoves, Ranges, House Furnishings, Etc.
Citizens 171-Red
Bell 184-W

STAMM'S

GOOD CLOTHES SHOP

104 South Main Street

MT. VERNON, OHIO

A Hundred Cents in Value For Every Dollar You Spend

THE SUN LUMBER CO.

FRED N. COTTON, Pres. and Treas. S. MAIN ST. Both Phones 223
No Weather Beaten Stock. EVERYTHING UNDER COVER

CEMENT, WALL PLASTER, SLATE, COM-
POSITION ROOFING AND BUILDING
MATERIAL

BIRD BROTHERS
Both Phones, Citizens, 35; Bell, 335
HARDWARE, STOVES AND HOUSE FURN-
ISHINGS. BICYCLES.
CALL AND SEE.

52

MT. VERNON DIRECTORY

- 400 McManis Silas*
- 405 Hull Charles H*
- 500 White Carey B*

MARION

From 311 N Norton
north to 109 Franklin

- 1 Stokes A Lincoln*
- Eagle Charles A
- 2 Scott Ross
- 3 Griffin John C
- 4 Sutton J Wm
- 5 Houbler Elizabeth*
- 6 Stull Leo
- 7 Wright Stewart J*
- 8 Sweet George W*
- 10 Carter Joseph O
- 12 Lingerfield G Wise*
- 14 Winterringer Jos V*
- 14 $\frac{1}{2}$ Severns Charles L*
- 15 Taylor Ralph
- 16 Boyle Henry
- Boyle Patrick
- 18 Weider Anna M

Monroe ends

- 22 McMahan Norman H*

Madison ends

- 26 Kindall William
- 27 Raley Benjamin
- 28 O'Brien Michael
- 31 Severns George S*

Washington ends

- 32 Romnick Charles
- 33 Bostwick Warner*
- 35 Latham George*
- 37 Newton Laura
- 39 Bucher Charles F

McARTHUR N

From 207 E High north
to 208 E Chestnut

- 6 Deitrick Wm H*
- 8 Wilkins P L

—St. Vincent de Paul
School

McARTHUR S

From 206 E High south
to 301 Water

- 202 Tucker O Ray
- 304 Frye Ada

McKENZIE N

From 121 E High north
to limits

- 8 Mulhane L W Rev

Chestnut crosses

- 100 Pitkin Robert W
- 102 DeBrucque Melchoir
- 104 Bradfield Joseph*
- 105 Tyler John F*
- 106 Hearn Wm H

Sugar crosses

- 108 McCloy Sarah B
- Hearn Charles F*
- 110 Wenger Joseph*
- 112 Williams Camellia*
- 113 Clark W E*
- 114 Jeffries Ezra W
- Gray Wilson S
- 116 Shellenbarger Wm H
- 118 Scott Frank H*
- 119 Jenkins Lawrence*
- 120 Service Harvey D
- 122 Breece Ellsworth W*

Hamtramck crosses

Frank L. Young

Optician—Optometrist. Perfect fit-
ting Spectacles and Eye Glasses.

102 South Main Street, Mount Vernon, Ohio

MT. VERNON DIRECTORY

53

204 Butler Raymond W
Curtis Henry B*

205 Bronson Carrol
—Curtis Walter C*

530 Thuma Jacob A*

605 Beeman Willard J

705 Kilkenney John L*

709 Thuma Earl

McKENZIE

From 122 E High south
to river

101 Hunt C S

Gambier crosses

Front crosses

303 Johnson Harry N*

304 Black Furnace Co

305 Mill Joshua

306 Black Furnace Co*

412 Freydel Bertha*

McKINLEY AV

From 411 E Pleasant
north to limits

7 Blaney Frank

9 Ute Clifford

10 Hogans C L

11 Coile Madge*

16 Grimwood Edw E

MECHANIC N

From 121 W High north
to 106 Sugar

103 Hadley Fred G*

MECHANIC S

From 800 W High south
to river

1 Kilkenney Chas

2 Ilger Chas

Vine crosses

103 Roberts Margaret*

110 Korn W O

111 Cochran Ella

Gambier crosses

201 Tier Ottis

203 Mayer Joseph

205 Heagreen Fred

Front crosses

302 McGilvery John

303 Dry Lester H*

MIAMI

From end of Dennison
Av north to limits

2 Tish John G*

8 Hammond Leon J*

16 Tinkey James*

MONROE

West from 623 N San-
dusky

8 Tomlinson Wm

9 Phillips Chas M

Chester begins

100 Jones Clifford B

105 Rector Hannah*

Briggs Robert J

MULBERRY N

From 17 W High north
to Belmont Av

3 Graff James

7 Hall Annie C*

9 Sharp George W

11 Staunton James A*

The Mt. Vernon Coca-Cola Bottling Company
and All Kinds of Soft Drinks
60 Mansfield Avenue, Mount Vernon, Ohio
BOTTLED BY
Coca-Cola
Citizen Phone 132

THE DUNLAP RUG WORKS

Carpets and Rugs Cleaned by Compressed Air. Rugs Made From
Your Old Carpets

New Phone 1036

Mt. Vernon M. & S. Sanitarium
 Stomach & Nervous Diseases, Rheumatism
 Careful Diagnosis. Nurses Furnished
 Bell 56
 9 WEST SUGAR STREET
 Citizens 288

- Wolf Gordon C
Chestnut crosses
 101 Elder John V V*
 103 Gotshall Harry E*
 105 Mitchell Caroline*
 107 Beam Belle*
 109 Baldwin Robert G*
Sugar crosses
 201 McCormack Mary E*
 —Methodist Protestant Church
 206 Brown Wm B*
 207 Ford Ora E Rev*
 208 Sheren Lee
 209 Tarr A Percy*
 211 Tarr Alexander B*
 Hyatt Phillip H
Hamtramck crosses
 304 Lewis Leander H
 311 Cassill Caroline
Burgess crosses
 401 Wertz Carl
 Wolfe Frank
 403 Baird Frank*
 404 Parmenter A S
 404½ Corwin Harold B
 405 Larabee Edison F*
 Stephens Omar
 406 Buxton Wilber T
 407 Stephens Mary J*
 Neass Sarah
 Ruhl Ernest
Pleasant crosses
 500 Phillips Louisa*
 501 Hunt John C*
 502 Claypool Chas S*

- 503 Schnebly George
 504 Fribley Maurice
 504½ Fish Miles J*
 505 Schnebly George R*
 506 Cox Christopher C*
 507 Rinehart A D
Lamartine Av crosses
 600 Tucker Simon R*
 601 Bennett Lester E
 Pelton Roger S
 605 Dickson James F
 607 Fordney Katherine B*
Curtis crosses
 701 Jones Frank L*
 702 Pruner Ellen
 703 McGugin Frank*
 704 Tarr Samuel B
Scott crosses
 800 Tarr S B
 801 McBroom Allie*
 802 Ashbaugh Paul M
 803 Warman Edward G
 804 Baker Delbert
 805 Kraft Frank
 806 Doty Elizabeth E*
Calhoun crosses
 900 Beach James*
 901 Taylor J M
 903 Harris Lewis
 905 Way Harbert G
 906 Huffman Fred F*
 911 Swingle W F
 913 Waddell Russell B*
 916 Pelton F M
 916½ Gilmore George W
 918 Darling Harvey M*

Photographs

Citizens Phone 541-Green

That really look like YOU. We finish our portraits in the latest & most up-to-date style.

209 South Main Street

Tinkey's Studio

- 1008 Pelton Jayson G*
- 1109 VanNostrand E C*
- 1110 Sturts J Henry*
- 1112 Dearinger Ada*
- 1114 Tish George
- 1116 Bull J Frank*
- 1118 Durbin Wilber
- 1112 Clements Wilson*

MULBERRY S

From 12 W High south to river

- 5 McPeck Bud
- 7 Wrentzel Adam
- 9 Knox Logan
- 11 McCormick J Frank
- 13 Bunn Harry S
- Calvary Baptist Church
- 15 Garber Michael
- 16 Griffin & Hookway
- 19 Culver Walter Sr

Vine crosses

- 101 Smith G R & Co
- 102 Gantt Sarah E*
- 104 Mitchell Margaret*
- 104¹/₂ Rossi Charles
- 105 Miller Thomas R*
- 106 Lewis Allie*
- 107 Moore Rosa*
- 108 Baxter James
- 109 Cunningham Loran F
- 110 Cochran & Osborn
- 112 Vance Mary E

Gambier crosses

- 201 Fawcett Mina
- 201¹/₂ Simmonds John
- 202 Thompson Orville

- Schultz Louis
- 203 Hinkel T B
- 205 Spitzer's stand-in
- 206 Davis John
- Elwood Frank
- 209 Evans Anna*
- Armstrong Frank
- 210 Ballard Wm
- McCaid Chas
- Denning Wm
- 211 Crider C C

Front crosses

- 313 Upham Warehouse
- 211 Crider C C

NORTON N

From 417 W High north to 601 Sandusky

- 1 Stofer Lee
- 3 Stelts Martha H *
- 5 Underwood Orange
- 6 Robinson W Alonzo*
- 7 Simpkins J
- 9 Yerian D A
- 11 Mill Harry W*
- Scoles Samuel

Chestnut crosses

- 102 Pelton Arthur W
- 104 Ogg Cliff
- 105-107 Northwestern Elevator & Mill Co Store room
- 106 Sells Hezekiah
- 108 Finger William
- 110 Mawer William J*

Sugar crosses

- 201 White Fannie

OUR FOOD IS OF THE
BEST QUALITY
Lunch at All Hours.

IDEAL RESTAURANT
Main Street and Ohio Avenue.

O. C. Adelman

FOR ALL KINDS OF
HARDWOOD LUMBER

Cit. phone 869—Bell 172-R

805 E. High St.

Yards Cor. W. Front & Sandusky St.

MILTON S. LEWIS, Your Clothier

- Cooper C & G Co*
Hamtramck ends
217 Brining John L*
218 Walter Lewis P
219 Curran Verne
220 Miller Ralph I*
221 Stokes Margaret C*
222 Stokes Thomas H*
Burgess crosses
301 McCullough James*
303 Sutton John*
305 Dilt Cornelius C*
306 Lewis Daniel D
307 Whittier LaForest I*
308 Speck Clinton B*
309 Brown Benjamin
310 Sullivan Catherine*
311 Storey George W
* **Austin Av begins**
Marion Av begins
317 Styers Anna
318 Stubble James E
319 Lee Dennis
321 Saunders Margaret J*
323 Lafare Daniel
325 Cowden Anna E*

NORTON S

From 500 W High south
to river

- 2 Question W
Vine crosses
101 Brown Rebecca A*
103 Coon Wm F
105 Davis George M*
107 Shaw Wm J
109 Denny Amelia

- Gambier crosses**
201 Taylor Charles

OAK

- From Alley west of S
Catherine 1 south of Vine
east to Boynton
103 Fleming Edward C*
104 Hofman C J
105 Fouts Madison M
107 Ayers Bruce
108 Ransom S T
109 Crill Bert
110 Ransom O Guy
111 Zuccaro John

Catherine crosses

- 205 Bair M A Mrs
206 Kidwell Sarah M*
207 Roberts Elizabeth*
208 McGugin Lucy E*
209 Weir N E
210 Rockwell Wm C*
211 Warman Ed P*
212 Bunn Harry S

George crosses

- 300 Sandford Sarah*
302 Durbin Henry F*
307 Murray Jacob P*
308 Jewell S S
309 Boyle J F
310 Easterday Daniel M*
311 Worley John*
313 Vacant

Rogers crosses

- 400 Mowery Simon*
405 Fobes Elizabeth*
406 Corcoran Dennis*

HUNT & JADWIN TAXICAB AND AUTO LIVERY

SERVICE DAY AND NIGHT
Tire Vulcanizing, Cars Washed and Stored, Gasoline and Oil.

- 407 Pahl Charley
408 Warman Dwight N*

Center crosses

- 500 Umbaugh John J*
501 Wise Samuel E*
502 Purbaugh Chas W*
503 Albert W
504 Moran James
505 Hanna Harvey
506 Nugent Earl
507 Sheppard Malinda
—Norrick Thomas O

PARK

- From 401 E High north
to 218 E Pleasant
9 Vacant

Chestnut crosses

- 105 Blocher Clifford L*
106 Henwood George E*
108 Church Charles M*

Sugar ends

- 200 Dowds Charles C*
201 Walkes Garrit
202 Fairchild Harry D
203 Garrad Angeline*
204 Hillier Thomas
205 Ewing John*
206 McFeeley Ella J*
207 Price Mary C*
208 McFeeley Daniel F*
209 Wootton John H
Porter Daniel T
Webster Bertha

Hamtramck crosses

- 304 Osborne Margaret E*
306 Scribner Wm G*

Burgess crosses

- 406 Humbert Bert
407 Harris Cyrus G*
410 Harris Margaret

PENNSYLVANIA AV

- East from Wilson Av 2
south of Gambier Av
12 Clark Sarah*
14 Mowery Silas E*
103 Auskings J W
107 Worley Hugh
113 Wilson H Mrs
205 Booker Joseph
301 Rylick Aleck
305 Sells William
405 Stump M H
505 McKee Frank W*
700 Davis Charles
701 McElroy Charles
702 Stoutenberger Andrew
708 McElroy Frank*
710 McElroy Robert*
711 Davis John

Compromise crosses

- 800 McCalla Roy D*
714 Dennis Wm J

PLEASANT E

- From 406 N Main east
to limits

- 1 Gorsuch Eleanor*

Gay crosses

- 105 Zink William
105½ Alberts Bert F
107 Looker George*
108 Lauderbaugh G C*
109 Fitzwater Anthony

We Furnish the House
Complete
The Hoover-Rowlands Co.
131-133 S. Main St.
"Makers of Happy Homes"
Mt. Vernon, O.

TAXICAB AND AUTO LIVERY Citizens Phone 1034
SERVICE DAY AND NIGHT

505 W. High Street

CUNNINGHAM & FROST, PROPS.

MT. VERNON, OHIO

TAYLOR'S BEST FLOUR

The Northwestern Elevator & Mill Co.
MOUNT VERNON, OHIO

Will J. "Doc" Welsh
General Insurance and Surety Bonds
"Better Be Insured Than Sorry"

"Better Be Insured Than Sorry"

Citizens Phone 231-Red

16 East Gambier Street

58

MT. VERNON DIRECTORY

- 110 Simmons G L
111 Taylor Fred
112 Hedges W B*
113 Mt Vernon Food Co
114 Phifer John J*
115 Clugh John*
116 Bostwick Willard
117 Weir Thomas

McKenzie crosses

- 119 Tarr Howard
200 Hill Harry C
204 Davis Louis
206 Jones Dena
208 Ewing Emery E*
212 Hadley E L
214 Passmore Charles*
216 Brining Edward
218 Stillwell O B

Langford Ida*

Park ends

- 224 Burgoon Clyde E*
228 Bixler E B

Division ends

- 300 Adams W R
301 Bricker Mordella
302 Wilson Alice E*
304 Champion Charles E*
306 Majors John N*
307 Simpkins J George*

Spring begins

- 400 Champion William
404 Nicklin Sarah
405 Esterbrook Fred*
406 Watters George
Frizzell George
407 Lewis J C

Ralston William

408 Somers Pete*

Bounds begins

- 409 Fisher Sylvester*
410 Beck Harry
411 Brawner J W
412 Lybarger W W*
414 Miller Guy
415 Beeman Ottis
416 Gilbert Chas F*
417 Robinson Allen S*
418 Dunmire Carl F*

Catherine crosses

507 Blair Charles A*

Braddock crosses

- 604 Drake John W*
605 Glore Minor L*
606 Lisher Rilley

Durbin ends

- 700 Flynn Patrick*
707 Coe John A*
—Sandy Rufus M*

PLEASANT W

From 407 N Main west
to 500 Sandusky

5 Hutton Charles*

Mulberry crosses

- 104 Larabee David A*
105 Seymour Mary E
106 Lohr Isaac N*
107 Benoy Clark J*
108 Bowman Elmer Z
109 Bartlett Abigail*
110 McPeters Deliah*
111 McDonough John P*
112 Hartsook Wm G*

O. C. CHASE & SONS 204 West High Street
TINNERS AND ROOFERS

- 113 Seiler Edissa
Cugpendall Wm R
- 114 Warman Bert O*
Cottage begins
- 115 Kunkel E L
- 116 Smith Edwin J
- 117 Gilliland Gomer*
- 118 Rinehart Ebon D
- 119 VanRhoden Lantie S*
- 120 Hess Frank
- 122 Hanger Mary*

PROSPECT

North from 200 W Curtis

- 1 Sharp George W
- 8 Ferguson Joseph E*
- 10 French Ashley*
- 11 Wooley Brady
- 12 Porter J Arthur*
- 13 Stevens Frank
- 14 Hissong Alva
- 15 Hamilton Chas A*
- 16 Curtis Ida
- 17 Kearn Cecil
- 18 Griffin Edward
- 19 Craig George*

Calhoun crosses

- 103 Mapes Judson C*
- 104 Peterson Sid*
- 107 Selegue Mary

PUBLIC SQUARE

- 1 Cooper Bldg
- 2 City Cigar Store
- 2½ Masonic Temple
- 3 City Engineering &

- Water Works
- 4 Lee James F Dr
- 4½ West Adelia G*
- 5 Daily Banner
Harper Frank*
- 6 Avery Loeb Electrical
Co
- 7 Wuchner Edward
- 8 Snow Plumbing &
Heating Co
- 10 Curtis Hotel Barber
Shop
- 11 Doelfs John R
- 12 Curtis House
Drake Levi W
—Kirk Bldg
Ewing John D
Democratic Headqts.
Koons Harry W
Koons Wm G
Koons Wm M
Warner Roll R
- 17 Ohio Light & Power
Co
- 18 Wells-Fargo & Co
- 19 Log-Cabin Restaurant
- 20 Lyric Theatre
Woolison George
- 21 Parish C R Co
- 21½ Stillwell Lot C
Clutter J R
Darling Gertha
Lake Grover
- 22 Bogardus & Co
- 23 Upham Gas Co The
- 24 Turner James F

Knox Plumbing & Heating Co.

Cit. 171-Red

301 West Gambier Street

Bell 184-W

STAMM'S

GOOD CLOTHES SHOP

Make Suits to Order

104 South Main Street

MT. VERNON, OHIO

Don't fail to see our 700 samples from \$17.00 up.

BIRD BROTHERS
 HARDWARE, STOVES AND HOUSE FURN-
 ISHINGS. BICYCLES.
 CALL AND SEE.
 Both Phones, Citizens, 35; Bell, 336

- 24-25 Knox County Sav-
ings Bank
- 25½ Salisbury Chas K
- 26 Dever Ed
- 29½ Deeley & Deeley
- 30 Merchants Collecting
Co
- 31 Inter-City Tea Co
- 32 Mt Vernon Auto Tire
Sales Co
- 33 Mt Vernon Auto Ga-
rage
- 34-35 Atwood's Harness
shop
- 36 Hunt Leroy G
- 37 Faust & Ewing
- 45 Masteller John
- 46-48 Ohio Fuel Supply
Co
- 47
- 49
- 50
- 51 Home Bldg & Loan
Co

QUARRY

- South from 1006 Gam-
bier Av
- 103 Worley C W
—Wilson W L
—Stanford J A
—Shaffer Matilda
- 105 Headman Frank
—Talmage May E Mrs

RIDGELY

From 306 E High south
to 305 Water

- 207 Hagaman G Royal*
Hackett Chas M
- 209 Grosseup E D
Front crosses
- 303 Tighe Vincent C
Hutchinson Wm S
- 304 Swigart Lemuel*

RIDGEWOOD AV

From 206 S Adams west
to limits

- 1 Layman Orie D*
- 2 Biefnes Phillip
- 3 Vacant
- 4 Bair Herbert*
- 6 Cornille Gustave*
- 8 Mill Chas W*
- Jefferson crosses**
- 100 Thiery Ernest
- 101 Cain T E
- 102 Back Chas G*
- 103 Faux Jules Jr*
- Harrison crosses**
- 207 Hall W A
Majors Clinton
- 300 Lambert Ferdinand*
- 303 Gerard John
- 305 Simmons Samuel
- 307 Pierre Joseph
- 310 Clark Clarence
- 400 Barre Eugene D
- 401 Lauderbaugh P C
- 402 Smith Chas O
- 403 Rush Wm R*
- 404 Howard J M
- 406 Burris Otto N*
- 407 Martin Howard V*

Frank L. Young Jeweler and Optician, Mt. Vernon, O.
The Hallmark Store
Kodaks, Films, Victrolas and Records

Lincoln crosses

- 500 Parker Joseph B*
- 501 Ryan Austin W*
- 502 Kirk Wm H
- 503 Cornet Ferdinand
- 506 Higbee Henry W*
- 507 Hookway Harry

Cherry crosses

- 600 Lane Walter

RINGOLD

- From 807 E High north
to 218 Coshocton Av
- 10 Robinson Royal
 - 108 Skeen Orville
 - 110 Smith Wm S*
 - 112 Beck Samuel*
 - 114 Fish Lewis

ROGERS N

- From E Pleasant north
to Dennison Av
- 4 Debolt George M*
 - 6 Bond Samuel*

Lamartine Av crosses

- 101 Basnett Wm R*
- 103 Ransom Horace L*
- 104 Dial Clair

ROGERS S

- From 724 E High south
to 707 Gambier Av
- 4 Mason R G

Vine crosses

- 102 Brown Blanch
- 104 Porter J D
- 106 Lanigan Chas E
- 108 Nixon J E

Oak crosses

- 200 Hyatt Robert H*
- 201 King Thomas*
- 202 Hyatt J Bert*
- 204 Carr Michael*
- 206 Wenger C Pearl
- 207 Corcoran John*

Cedar crosses

- 300 Harris Wm A*
- 301 Head Elizabeth*
- 302 Metcalf William
- 303 George Walter
Wilson James J
- 304 Shields Carrie*

ROUNDHOUSE LANE

- From 606 Gambier Av
south to C A & C shops
- 102 Schaffer Adam
 - 104 Lonzo Andrew

RUGGLES

- From 108 Ringold east
to 101 N Center

SANDUSKY N

- From 219 W High north
to limits

- 1 Gessling Charles
- 3 Conwell Harry
Heim Lizzie
- 5 Walton John
- 7 Ute Mary
- 9 Vacant
- 11 Vacant
- 15 Wallot Paul

Chestnut crosses

- 102 Clifton William H

The Mt. Vernon Coca-Cola Bottling Company
and All Kinds of Soft Drinks
60 Mansfield Avenue, Mount Vernon, Ohio
BOTTLED BY
Coca-Cola
Citizen Phone 132

THE DUNLAP RUG WORKS

New Phone 1036

Carpets and Rugs Cleaned by Compressed Air. Rugs Made From
Your Old Carpets

J. Millard Claypool House Painter and Decorator

Estimates Cheerfully Furnished

Dealer in Old Furniture, Bought, Sold and Re-finished

62

MT. VERNON DIRECTORY

Mt. Vernon M. & S. Sanitarium
Stomach & Nervous Diseases, Rheumatism
Careful Diagnosis. Nurses Furnished

Bell 56

9 WEST SUGAR STREET

Citizens 258

- 103 Baxton Fred O
- 104 Ellery John H
- 105 Ewalt Dwight S

Sugar crosses

—Cooper C & G Co

Hamtramck crosses

- 301 Morrison Wm
- 301½ Highwarden Levi
- 303 Monroe W B*
- 305 Shellenbarger C H
- 305½ Ackerman Susie
Harmon Harold
- 307 Stokes Frank W
Place Susie L

Burgess crosses

- 400 Bowman George H
- 401 Cole Robert
- 402 Ayers Richard
Harris A S
- 403 McLarnan Wm C
- 404 Hurton Bert
- 406 Moore H Elizabeth*
- 407 Young Michael*

West & Pleasant ends

- 500 Lobach Byron*
- 501 Barry Garet M
- 502 Welker David F*
- 504 Harney Roy E
- 505 Nixon Arthur J*
- 506 Conn Harry
- 507 Mahaffey Edwin C*
- 508 Smith Benjamin
- 509 Roberts Sidney
- 510 Barncord Joseph B
- 511 Welker Jess
- 512 Baker George W

- 513 Cranmer Paul D
- 514 Mahaffey Lyde*
- 515 Maire Wm M*

Curtis & Norton ends

- 600 Mahaffey Hugh L*
- 601 Masteller John H
- 602 Stall George F
- 603 Huffman Elmer*
- 604 Pembroke Wm F*
- 605 Hookway Harry D*
- 606 Babbs Wm P*
- 607 Paul Jacob*
- 608 Harney Roy E

Calhoun ends

- 609 Simmons William A
- 610 Schlairet Edward A*
- 611 Worley Joseph
Lepley Fred
- 612 Lemley William*
- 613 Hinken Henry T
- 614 Lonaker Edward S*
- 615 Severns O Jane*
Galliger George
- 617 Seavolt Ellsworth*
- 618 Conroy Joseph M

Locust ends

- 620 Elliot Charles C
- 621 Hinken Charles S*
- 622 Green William
- 623 Doty Elvina A*

Monroe begins

- 624 Murrin Thomas*
- 625 Wright Barton A
- 626 Cochran Charles E*
- 627 Murray Mary*
- 628 Conn James A*

Photographs

Citizens Phone 541-Green

That really look like YOU. We finish our portraits in the latest & most up-to-date style.

209 South Main Street

Tinkey's Studio

If your credit is good
any place it is good here

Blocher Bros.

MT. VERNON DIRECTORY

63

Cooper ends

- 629 McCune Ella E
Phillips Edward B
- 630 Coe Chas S*
- 631 Seavolt Blanche*
- 633 Seavolt Ashley J*
- 639 Davis Frank
- 643 Parker Clarence D
- 645 Scott Levi
- 646 Bebout Jess R
- 648 Fry Eli C*
- 649 Keigley Hettie R*

Franklin begins

- 650 Lemley James*
- 651 Hotchkiss Luther W*
- 652 Crider John
- 654 Sheahan Ella
- 656 Gunn Murdock*
- 657 Hotchkiss Oscar S*
- 659 Crouthers Everet
- 662 Wilson Earl W
- 664 Stephey Elwood E*
- 667 Barton Samuel R*
- 669 Koffield Melvin R
- 672 Crider Walter
- 674 Styers John
- 676 Clements Robert
- 678 Clements Benjamin
Mauler Glen

SANDUSKY S

From 300 W High south
to Front

- 3 Sweeney Claire
- 3 1/2 Tuttle David B

Vine crosses

- 102 Waddell Fred C

- 104 Cranmer James*
- 105 Knox Plumbing &
Heating Co
Gambier crosses
- 202 Vacant
- 203 Beeman Burley
Young Howard
- 204 Cave Merlin

SCHAEFFER

From 43 Mansfield Av
west to N Mulberry

SCOTT

From 11 Mansfield Av
west to 12 Prospect

SPRING

West from 11 McKinley
Av

- 402 Bevington E O
- 406 Krempel Louis*

SUGAR E

From 112 N Main east
to 201 Park

7 Home for the Aged

Gay crosses

- 102 Taylor Sarah D*
- 103 Turner Julia E*
- 105 Gaines Thomas U
- 107 Hoar Lloyd W*
- 108 Yauger George E*
- 109 Babbs W Fred*

Elliott begins

- 110 Davis R M
- 111 Pitkin Theodore S*
- 112 Heffner Nellie
- 113 Trimble Elizabeth*

OUR FOOD IS OF THE
BEST QUALITY
Lunch at All Hours.

IDEAL RESTAURANT
Main Street and Ohio Avenue.

O. C. Adelman FOR ALL KINDS OF
HARDWOOD LUMBER

Cit. phone 869—Bell 172-R 805 E. High St. Yards Cor. W. Front & Sandusky St.

MILTON S. LEWIS
 Clothing and Furnishings
 For Men and Boys

64

MT. VERNON DIRECTORY

- 114 Hill Henry F*
 Franklin John
 115 Doup Walter W*
 116 Smithhisler P J*
 117 O'Rourke James
Third Av begins
 118 Berry Chas W*
 120 Deeley Wm S*
 121 Owen Robert
 122 McCrackin J S
 123 Wuchner E d
 124 Auskings Thomas E*
 125 Hamilton A H
 127 Baird Albert*
 129 Lamson James J*
McKenzie crosses
 203 Schaffer E
 212 Tiebout C R
 214 Lilly A George
 215 Darrah A J
 217 Church Clyde
 218 Meade F J*
 219 Lehew John W
 Murphy Wm

SUGAR W

- From 107 N Main west
 to Riverside Park
 8 Salisbury B E*
 9 Mt V Medical & Sur-
 gical sanitarium
 10 McCormick J Frank*
Mulberry crosses
 101 Fleming Edgar
 102 Butler James K
 Purdy Ernest
 103 McCormick W E*

- 104 Gordon Clara L*
Mechanic crosses
 106 Mullin John W*
 107 C & G Cooper Co
 108 Mendenhall Howard
 110 C & G Cooper Co
Sandusky crosses
 204 Sutton Banning
 206 Weigand John*
 Simmonds Harvey
West & Adams crosses
 509 Mt V Bridge C G*
 510 Elliott Cora E*
 512 Baker Wm C
 512½ Storey Roy B
 513 Woodhall Thomas*
 514 Bronston Frederick
 515 Turner J Frank*
Jefferson crosses
 601 Faddis G Albert*
 602 Sweet Percy G
 603 Omlor George W
 604 Farrell Bert
 606 Murray Alonzo E
 607 Berger Leon
 608 Young Emerson
Harrison crosses
 700 Patterson Harry G
 701 Stream Clifton G
 702 Clark Lester C
 704 Croston John D*
 706 Buckingham Guy L*
 708 Price Elmer C
Jackson crosses
 800 Bell Edward R
 801 West Alfred*

HUNT & JADWIN TAXICAB AND AUTO LIVERY
SERVICE DAY AND NIGHT

Tire Vulcanizing, Cars Washed and Stored, Gasoline and Oil.

Cit. Phone, 218; Bell Phone, 90-R

No. 318 South Main Street.

MT. VERNON, OHIO

- 803 Sleeman Wm R*
- 805 Jamison Clarence W*
- 807 Blair Ralph H
- 808 Spohn Martin
- 809 Smith Charles L*

Elm crosses

- 900 Kern B*
- 901 Gaffney Y Catherine*
- 903 Chalfant John S*
- 905 Burris Thomas S*
- 907 Miller Henry M
- 908 Cornille Emile C*

Maple Av crosses

- 1000 Burris John G
- 1004 Hill Luna C*

THIRD AV

From 117 E Sugar north to Hamtramck

- 1 McNeal F*
- 3 Mullen Andrew
- 5 Robinson Bent
- 6 Gehres Hewitt A
- 7 Allerding Leo G*
- 8 Nason Melvin R
- 9 McNeal Nathaniel T*
- 10 Stephens Jennie*
- 12 Wright Chas L*

TILDEN AV

West from 669 N Sandusky

VINE E

From 100 S Main east to limits

- 1 Greer H H & R M
- Cromley L Tate

- Hosack W A
- Citizens Bld Loan & Savings Assn
- City Auditor
- 2 Central Union Telephone Co
- 3 Hamilton A Harrison
- 4 Western Union Tel Co
- 6 Zulant Henry M
- 6½ McNally W L
- Patterson W A
- 8 Patterson Willis A
- 10 Vacant
- 18 Conard Chas K*
- Conard Carrol D
- 19 Republican Pub Co
- 19½ Wenger Joseph
- 23 Arndt George D*
- 24 Faul Amos A*

Gay crosses

- 104 Cotter C H
- 105 Patterson H M
- 106 Fouch R G
- 107 Kerner Augusta
- 108 Forry Malinda*
- 112 Church of Christ
- 113 Long J A Rev
- 115 Mendenhall Miller*
- Lybarger Harker M
- 117 Ewalt Alice A*
- 119 Patterson Tellus B*
- 120 Neal George D*
- 121 Walcutt Isaac L*
- 122 Haine John W
- 122½ Wise C W
- 123 Roberts Russel B*

Where Good Furniture Comes From
The Hoover-Rowlands Co.
"Makers of Happy Homes"

TAXICAB AND AUTO LIVERY

Citizens Phone
1034

SERVICE DAY AND NIGHT

Will J. "Doc" Welsh General Insurance and Surety Bonds
 "Better Be Insured Than Sorry"
 Citizens Phone 231-Red
 16 East Gambier Street

66

MT. VERNON DIRECTORY

- 124 Dunmire John
 Ashbaugh C M Mrs
 125 Berry Patrick A*
 126 Burris Jackson C*

McKenzie crosses

- 200 Smith Grant R*
 201 McNabb George R*
 202 McCreary Robert B
 203 Gray Charles M*
 205 Church B
 207 McGlade Millie M
 Leonard Susan
 208 Lurie Harry*
 210 Bell Mary A*

McArthur crosses

- 300 Culbertson Lewis A*
 301 Whitney Ann*
 303 Johnson E
 305 Sparks F L
 Grossman Wm B*
 307 Cheyney George A*

Ridgely crosses

- 400 Wescott Herbert F
 401 Thompson Malinda*
 401 $\frac{1}{2}$ Lochary James P
 402 Crumley Albert W*
 403 Crumley Samuel
 404 Hudson Harry
 Milless Victoria E
 405 Dye G Rector
 406 Crumley A W*
 407 Spitzer Howard*

Division crosses

- 500 Walker H K
 501 Parker H Clay*
 502 Wood John C*

- 503 Trick Wm C*
 504 Woolson Wm A*
 505 Goyer Wm C
 506 Huntsberger H M*
 507 Miller E C
 508 Lafferre Charles
 509 Withgott F E
 510 Dudgeon Marvin F*

Clinton crosses

- 600 Warman Mabel*
 601 Rosenthal Aaron*
 602 Woolson Storey M*
 604 Ulery H H
 606 Paddock Sarah*
 608 Cole Fred*
 609 Veatch Ellis*
 610 Sapp Charles
 611 Barret Marie
 Turbin I E
 612 Clark Eliza*
 612 $\frac{1}{2}$ Wooster Fred C
 613 Veatch Harry
 614 Woodward J A Mrs
 615 Knode Neil M
 616 Graham David
 617 Hannum W S
 618 Smothers E A
 619 Harris B Frank *

Catherine crosses

- 700 Wilson Mary E*
 701 Harris Grant
 702 Clark George N
 703 Adams Wm B*
 704 Graham Arthur
 705 Smith J P
 706 Conkle John*

O. C. CHASE & SONS

204 West High Street

TINNERS AND ROOFERS

- 707 Williamson L R*
 708 Mason John W*
George crosses
 709 Bartlett Frank*
 —First Ward School
 711 Rush Edgar C*
 713 Green Chas
 715 Blubaugh E Guy*
 717 Johnson J Wilson*
 718 Fry Sherman H*
 719 Johnson Richard W*
 720 Weir Noble E*
 721 McFarland Dave
 722 Tanner Bert
 723 Boggs Wm A*
 724 Glasgow Wm I*
 725 Elliot Alexander

Rogers crosses

- 800 Seavolt Clyde C*
 801 Purbaugh E M
 805 Daily H E
 806 Shough Joseph
 807 McDonald Jesse
 808 Keenan Frank

Center crosses

- 900 Wolford Frank C*
 901 Glover Frank
 902 VanWicklin Edgar C*
 1010 Beck Harry C*
 1016 Champion Robert
 1102 Harris George E
 1106 Mills Fred R*
 1110 Porter Robert S*
 1115 Sigler Nettie B*
 1116 McConnell Fred S*

VINE W

From 101 S Main west to limits

- Banning Building
 Carr Robert L
 Ewalt Columbus
 Blair Park B
 Blair Barton W
 Welsh & Schaeffer
 5 Sanitary Dry Cleaning Co
 7 Sapp John H
 9 Darling & Hedges
 9½ Harris Milinery
 11 Henegan Patrick J*
 12½ F O E Hall
 13 Wright Oliver T
 Williams Arthur
 14 Brining J L
 14½ Star Restaurant
 15-17 Smithhisler P J
 16 Ilger Chas W*
 18-22 Vine Theatre
 21 Brannigan L J
 23 Vine Restaurant
 23½ Kaufman M H
 25 Mt Vernon Tire Co

Mulberry crosses

- 103 Cole's Livery
 105 Harris Fred J
 106 Limbaugh Edward C
 107 Strang Lafayette
 109 Buckingham May
 122½ Green Thornton
Mechanic crosses
 200 Ilger Ned

MAX MEYERS

Stoves, Ranges, House Furnishings, Etc.
 Citizens 171-Red
 Bell 184-W

STAMM'S

GOOD CLOTHES SHOP

104 South Main Street

MT. VERNON, OHIO

A Hundred Cents in Value For Every Dollar You Spend

BIRD BROTHERS
 Both Phones, Citizens, 35; Bell, 335
 HARDWARE, STOVES AND HOUSE FURN-
 ISHINGS. BICYCLES.
 CALL AND SEE.

68

MT. VERNON DIRECTORY

- 201 Doelfs John R *
- 202 McCreary Robert B*
- 203 Myers Joseph H*
- 204 Haymes Frank P*
- 204½ Millington Oran
- 205 Anderson tin shop
- 206 Blocher Harry
- 207 Wright Chauncey*
- 209 Rowley Earl M
- Sandusky crosses**
- 300 Miller John T*
- 301 Warman John S
- 302 Roby T Frank
- 303 Cumings E L
- 304 Thayer George E*
- 306 Wheeler Eliza*
- 306½ Davis Wm
- 307 Bartlett Bent
Vincent Mark
- 308 Willyerd Belle*
- 309 Scoles Richard
- 310 Eagle Roller Mills*
- 311 Alsdorf Albert
- 313 Cagney Charles L
- West crosses**
- 400 Kelser Auto Co
- 403 Cascie Charles
Piero Peter
- 402½ Millington Oren
- 502 Margette Joe
- 504 Taylor Albert P*
- 505 Dean E R
- 506 Artesian Soda Water
Co
Leatherow Ruben*
- 507 Barline Albert

- Carriger Walter
- 509-511 Smith Wm J*
- Lewis crosses**
- 600 Ogg Elias W*
- 601 Bear Harold
Rogers C
- 602 Kennedy John A*
- 603 Howard Winslow*
- 604 McDowell Mary E*
- 605 Schmidt Leopold*
- 606 Kennedy Wm H*
- 607 Remy Felix
- 608 Cramer Samuel*
- 609 Berrien M L
- 611 Craig Harry
- Adams crosses**
- 700 Glore W S
- 701 Kline William
- 703 Belt Burgess
- 704 Wright Charles
- 706 Lybarger Lenore
- 707 Osborn Fred R*
- 707½ Parmenter Alice C*
- 708 Huntsberry George H
- 709 Hoar S B
- Jefferson crosses**
- 800 Hess J B
- 800½ McPeek Emily J*
- 801 Miller Henry
Yeates Harry
- 801½ Swadner Gail
- 802 Moore Aaron B*
- 802½ Appleton W C
- 803 Moore Frank R*
- 804 Paul Carl
Owen Ora

Frank L. Young

Watches—Watch and Jewelry Re-
pairing a Specialty

102 South Main Street, Mount Vernon, Ohio

MT. VERNON DIRECTORY

69

- 806 Deeren Samuel
807 Colwill Mabel
807 $\frac{1}{2}$ Lyon William

Harrison crosses

- Second Ward School
901 Whittington Charles
903 Brown T J
Yerian Milo
905 Scarbrough Amos
907 Minard Langford J*
909 Taggard J W

Jackson crosses

- 1000 Flannigan William*
1001 Peters Ed
1002 Simmons C B
1003 Stour R G
1004 Place James *
Blauser John A
1005 Allspaugh Youta W*
1006 Donaldson George*
1008 Magill Claude
1009 Sensil Jesse B*
1011 Myers D E Mrs
1013 Magill Maude*
1015 Brentlinger Frank

Elm crosses

- 1100 Taylor Wm G*
1101 Sensil Luther*
1102 Carter Roy
1103 McDaniel Wm*
1104 Peugh Clarence
Peugh Lewis R
1105 Vena Andrew
1106 Braggins Sarah E*
1107 Irvin Robert
1109 Green L J

Lincoln crosses

- 1200 Harris B H
1201 Bockoven Wm T*
1202 Newson Wm T*
1202 $\frac{1}{2}$ Green T H
1203 Poland Chas
1204 Baudwin Firmin
1206 Harding William*
1207 Lambiotte John

Cherry crosses

- 1301 Dry Joseph
1301 $\frac{1}{2}$ Shaw Roy B*
1303 Grayson Albert
1304 Berger Frank
1306 Folk W E
1307 Condon Melville*

WALNUT

From N Adams west to
limits

- 2 Sutton Thomas J*
6 Currey Hezekiah C
7 Corbin James W
8 Sleeman Mary*
McMahon Harry N
9 White Earl T
10 Turner Wm H*

Jefferson crosses

- 100 Clark Frances A
101 Woodson Thomas W
102 Coleman Joseph
103 Fronce Alva B
104 Bowden Harry
105 Winterbotham E S*
107 Dean John

Harrison crosses

- 200 Ahrendt Fred A*

The Mt. Vernon Coca-Cola Bottling Company
and All Kinds of Soft Drinks
60 Mansfield Avenue, Mount Vernon, Ohio
BOTTLED BY
Coca-Cola
Citizen Phone 132

THE DUNLAP RUG WORKS

Carpets and Rugs Cleaned by Compressed Air. Rugs Made From
Your Old Carpets

New Phone 1036

J. Millard Claypool

Estimates Cheerfully Furnished

House Painter and Decorator

Dealer in Old Furniture, **Bought, Sold and Re-finished**

Mt. Vernon M. & S. Sanitarium
9 WEST SUGAR STREET
Citizens 258
Bell 56
Careful Diagnosis. Nurses Furnished
Stomach & Nervous Diseases, Rheumatism

70

MT. VERNON DIRECTORY

- 200 $\frac{1}{2}$ Orsborn Benjamin
- 201 Hayes Chas K
- 202 Craig Chas K
- 202 $\frac{1}{2}$ Wiley Clifford
- Turner Charles J*
- 203 Denman William*
- 205 Mayo Walter*
- 206 Hoar Jesse K*
- 207 Walpole Bert*
- 208 Jones Walter*
- 209 Gardner Emma M*
- 210 McPeck Frank
- 212 Scott C Sherman*
- Jackson crosses**
- 300 Monroe Frank F*
- 301 Faulhaber Henry*
- 302 Miller Wm R
- 302 $\frac{1}{2}$ Kline Lloyd O
- 304 Baltzell Charles M*
- 305 Zellers George
- 307 Bateman Clark G*
- 308 Scottie Charles I*
- Elm crosses**
- 400 Peugh R L
- Banks C I*
- 401 Gaines Chas C*
- 402 Lauderbaugh L G
- 403 Bobst Samuel W
- 404 Buckingham Russell*
- 405 Hayden Edward C*
- 409 Hagaman Charles H*

WARDEN

- From end of N Main east to 201 Wooster Av
- 4 Hissong William R*

WASHINGTON

- West from 643 north Sandusky

WATER

- From 326 S Main east to limits

- 103 Auskings J W
- 105 Padantis Cris
- 107 Worley Hugh B*
- 109 Anderson Mary E*
- 111 Williamson J E

East ends

- 113 Gentry Chas
- 115 Emlich Adolph G*
- 117

McKenzie ends

- 205 Booker Joseph L*

McArthur ends

- 301 Tomlison Victor
- 303 LeClaire Cornelius A
- 305

Ridgely ends

- 405 Stump Milton H
- 407 Daily Dorton L*

Division ends

- 505 McKee W Frank*

WEST N

- From 309 W High north to 501 N Sandusky

- 3 Flaharty Henry

Chestnut crosses

- 102 Austin E Hannah*

Sugar crosses

- 211
- Hamtramck crosses

Photographs

That really look like YOU. We finish our portraits in the latest & most up-to-date style.

Tinkey's Studio

Citizens Phone 541-Green

209 South Main Street

Blocher Brothers FURNITURE, STOVES, RUGS, ETC., ETC.

MT. VERNON DIRECTORY

71

- 301 Latherns Mary
- 303 Young Mary A
- 304 Scott Raymond
- 305 Bowie Wm
Bruce Robert L
- 307 McFeeter Samuel H*
- 309 Frye Arthur
- 311 Swoger Robert L
Burgess crosses
- 403 Clark John
Staunton Raymond
- 405 Thayer Walter H*
- 407 Walton Loretta F*

WEST S

- From 400 W High south
to Gambier
- 6 Butcher Nathan*
 - 9 Mt V Machine Works
—Butcher Bailing Mach
Co

WILSON AV

- South from 612 Gambier
Av
- 105 Puffenbarger Jesse
 - 107 Hutchinson Leander*

- 130 Gay George
VanHook Samuel

WOOSTER AV

From 606 N Main north-
east to limits

- 2 Jennings John G*
- 4 McWilliams Ellen
- 5 Stonebrook John E*
- 6 McFarland David*
- 7 Ernest O Ira
- 9 Rogers Alfred

Gay crosses

- 102 VanVoorhis Frank J
- 106 Bartlett George*
- 107 Skeen Orville F*
- 109 Hall Elizabeth
- 110 Dowds Florence M*
- 111 Cunningham Leroy*

Warden ends

- 112 Stoye Clarence*
- 114 Turner Norman G*
- 116 McElroy Luther
- 200 Fisher Harvey W
- 201 Robinson Walter
- 204 Johnson Aley*
- 205 Glibert Joseph

OUR FOOD IS OF THE
BEST QUALITY
Lunch at All Hours.

IDEAL RESTAURANT
Main Street and Ohio Avenue.

O. C. Adelman FOR ALL KINDS OF
HARDWOOD LUMBER
Cit. phone 869—Bell 172-R 805 E. High St. Yards Cor. W. Front & Sandusky St.

B. H. HARRIS

H. C. BARR

Model Laundry

12 East Gambier Street

We Get the Dirt Out!

Family Wash 5c Per Pound

All Kinds of Good Laundry Work

Mt. Vernon Alphabetical Directory

agr implts—agricul-
tural implements
agt—agent
Assn—Association
asst—assistant
av—avenue
b—boards
bkpr—bookkeeper
bldg—building
bldr—builder
blksmith—black-
smith
carp—carpenter
clk—clerk
colr—collector
com trav—commer-
cial traveler
confr—confectioner
contr—contractor
cor—corner
ctr—cutter
dom—domestic
electn—electrician
enr—engineer

genl—general
h—house
ins—insurance
inspr—inspector
la-lane
lab—laborer
lino opr—linotype
operator
machst—machinist
mesgr—messenger
mfg—manufactur-
ing
mfr—manufacturer
mkr—maker
N—North
O S S—Ohio State
Sanatorium
opr—operator
P O—Post Office
Penna—Pennsyl-
vania
photogr—photog-
rapher
pres—president

prin—principal
prop—proprietor
rd—road
r—residence
rms—rooms
S—South
S V—South Vernon
sec—secretary
slsm—salesman
solr—solicitor
stenog—stenog-
rapher
supt—superintendent
tchr—teacher
tel opr—telegraph
operator
treas—treasurer
upholstr—upholster-
er
v pres—vice presi-
dent
W—West
wid—widow
wks—works

A

Ackerman Harold, teller New Knox Nat'l bank, r 611
E High
Ackerman Harvey (Nettie), lab, r 403 N Main
Ackerman John, mchst, r 403 N Main
Ackerman Ruth, clk, r 403 N Main
Ackerman Susie wid Walter, r 305 $\frac{1}{2}$ N Sandusky
Ackerman William, molder, r 305 $\frac{1}{2}$ N Sandusky
Ackerman, William A, cashier New Knox Nat'l bank,
611 E High
Adams, Edward, r 101 Madison
Adams Express Co, H K Miller agt, 19 E Gambier

We Furnish the Home
Complete

The Hoover-Rowlands Co.
Furniture Rugs Stoves

TAXICAB AND AUTO LIVERY

Citizens Phone
1034

SERVICE DAY AND NIGHT

505 W. High Street

CUNNINGHAM & FROST, PROPS.

MT. VERNON, OHIO

- Adams Mrs J E, 101 Madison
 Adams Laura A wid Bert, dressmkr, 106 S Main
 Adams W B (Olive), stock buyer, h 703 E Vine
 Adams William B (Mary), 101½ Coshocton Av
 Adams W R (Pearl May), meat market, 300 E Pleasant
 Addison Cora, r 317 S Gay
 Adelman Josephine, h 805 E High
 Adelman O C, lumberman, r 805 E High
 Adrian N E Mrs, tchr, r 206 N Division
 Agnew Clara A (wid Benj), dom, H 104 W Hamtramck
 Agnew J L (Elizabeth), carp, 2 S Center
 Agnew Miss M, nurse, 608 E High
 Ahrendt Fred A (Carolyn), Agt Wells-Fargo Co, H
 200 Walnut
 Ahrendt Harold C, student, 200 Walnut
 Ahern John W (Anna), flst, 117 S Main, H Newark Rd
 Ahern John V, florist, Newark Rd.
 Albaugh Harry S (Lillian), brdgrwkr, H 105 W. Burgess
 Alberts A (Almellia), railroader, H Newark Rd.
 Alberts Bert (Nettie), liveryman, r 105½ E Pleasant
 Alberts James (Elizabeth), farmer, r 702 W Gambier
 Alberts May, clk, r 702 W Gambier
 Alberts W (Amelia), tool dresser, r 503 Oak
 Albin Columbus, painter, r 302 W Burgess
 Allbright H R, painter, Academia
 Allbright Roy, student, Academia
 Alderman Pauline wid Jerome, H Academia
 Aler Eugenia wid Charles E, dom, h 812 N Gay
 Aler Mildred B, tchr, r 812 N Gay
 Allen M Banner (Lizzie E), sec. Home Bldg & Loan
 Co, h 400½ E High
 Allen, Clarence (Cora), mchst, r 106 E Ohio
 Allen's Drug Store (W F Allen prop), (Jennie), 8 S
 Main, r 302 N Gay
 Allen Helen M, clk Candyland, r 603 E Chestnut
 Allen Mary wid Peter, 305 W Curtis
 Allen M F (Carey), retired, 909 W High

Knox County Famous Brands of Bread **Eatmor & Butter Krust** G. H. Jones
 107 West High Street WHOLESALE AND RETAIL

- Allen Noah (Eva), pattern-mkr, r 119 E Burgess
 Allen Rev Stephen T (Elizabeth), 603 E Chestnut
 Allen Thomas (Mary), lab, 5 S East
 Allerding Cyril F, Daily Banner, h 801 W Chestnut
 Allerding Leo (Mary), clk, 7 N 3rd Av.
 Allerding Peter (Caroline), carp, h 801 W Chestnut
 Allerding Teresa E, r 801 W Chestnut
 Allgire Allen, tchr, r 111 E Chestnut
 Allgire W F, county supt of schools, 111 E Chestnut
 Allspaugh F (Mary), clk, r 920 W. High
 Allspaugh Ed E (Mary I), billing clk, r 305 W Burgess
 Allspaugh George (Mabel), inspr, r 6 Wooster Av.
 Allspaugh Youta (Bell), molder, h 1005 W Vine
 Allspaugh Wm H, pressman, r 1005 W Vine
 Alsdorf Albert (Angeline), policeman, 311 W Vine
 Alsdorf Harold H (Florence B), clk, 606 N Sandusky
 Alsdorf S W (Helen), cashier First Nat'l bank, h 501
 E High
 Alsdorf Wm V, grocer, 101 S Jackson, h 910 W High
 Altenburg C E (Marguerite), glasswkr, 717 N Main
 Anderson Bert, lab, 109 E Water
 Anderson Clarence (Grace), contr, 6½ W Chestnut
 Anderson Rev Foster C (Ora), pastor M E church,
 401 N Gay
 Anderson J C (Anna), watchman, Columbus Rd.
 Anderson Mary, h 109 E Water
 Anderson M N wid Thomas, 617 W Gambier
 Anderson R C, contr, h 304½ E Chestnut
 Anderson R W (Claudie), tinner, r 205 W Vine
 Anderson Walter M (Margaret), city engineer, 200 E.
 Hamtramck
 Andre Eugene (Josephine), glasswkr, Columbus Rd.
 Andreas Charles A (Lena), druggist, 112 E Burgess
 Andreas Herbert, clk, r 112 E Burgess
 Andreas Paul, lab, r 112 E Burgess
 Andrews Nellie, maid, 5 W Hamtramck
 Andrews J H (Mary), carp, 405 E Chestnut

Knox Plumbing & Heating Co.

Cit. 171-Red

301 West Gambier Street

Bell 184-W

STAMM'S

GOOD CLOTHES SHOP

Make Suits to Order

104 South Main Street

MT. VERNON, OHIO

Don't fail to see our 700 samples from \$17.00 up.

THE SUN LUMBER CO.

FRED N. COTTON, Pres. and Treas.
No Weather Beaten Stock.

S. MAIN ST.

Both Phones 223

EVERYTHING UNDER COVER

CEMENT, WALL PLASTER, SLATE, COM-
POSITION ROOFING AND BUILDING
MATERIAL

76

MT. VERNON DIRECTORY

BIRD BROTHERS
Both Phones, Citizens, 35; Bell, 335
HARDWARE, STOVES AND HOUSE FURN-
ISHINGS. BICYCLES.
CALL AND SEE.

- Andrick Frank (Elizabeth), brick-mason, r 1 S Gay
Andrick Opal F, dressmkr, Cooper block
Ankeny Rose B (R B Ankeny & Co.) h 122 E High
Ankeny & Co, (Rose B & Sue A Ankeny) jewelers 4 S.
Main
Ankeny Sue A (R B Ankeny & Co), h 122 E High
Annette Paul (Katherine), lab, r 116 S Catherine
Ansil Charles R, lab, 204 $\frac{1}{2}$ Chester
Ansil James C (Mary E), lab, 204 $\frac{1}{2}$ Chester
Anson Lafayette (Harriet), bridgwrk, r 205 N Division
Ashton N S (Clare), school prin, Academia
Appleton W C (Maude), clk, 802 $\frac{1}{2}$ W Vine
Appleton William (Elizabeth), carp, 104 S Catherine
Appleton Chas R (Blanche), wire chief, 305 N Division
Archer Earl, clk, 205 E Ohio Av.
Arck Gregory (Emma), lab, Columbus Rd.
Armentrout Lyman W (Marie E), physician, Columbia
Bldg, h 13 W Chestnut
Armstrong Frank D (Anna), carp, 209 S Mulberry
Armstrong Mrs J C, h 506 E High
Armstrong George W (Elsie), retired, h 601 E High
Armstrong Robert B (Rose), trav slsm, 119 E Gambier
Armstrong Susie, wid Charles, 204 W Gambier
Armstrong Willard (Marguerite), bkpr, r 101 N Gay
Arndt George D (Ada P), physician, 7 S Gay, H 23
E Vine
Arndt Loma P, librarian, r 23 E Vine
Arnold Ada S, 603 N Gay
Arnold Edward O (Carolyn), merchant, h 600 N Main
Arnold Merchandise Co The, (E. O. Arnold, pres &
treas, R I Arnold v-pres & sec, 111-113 S Main)
Arnold Rollin I, sec, (Arnold Mdse Co), h 603 N Gay
Arquilla, Carlo, glasswkr, 307 Arch Av.
Arquilla Mike (Helen), glasswkr, Johnson Av S V
Arrington Jessie, clk, 12 Prospect
Arrington Roy, mchst, 10 Prospect
Ashbaugh C M Mrs, wid O Milton, r 124 E Vine

Frank L. Young Victrolas and Records
102 S. Main St., Mt. Vernon, O.

MT. VERNON DIRECTORY

77

- Ashbaugh Paul M (Iva M), lawyer, 135 $\frac{1}{2}$ S Main, h
802 N Mulberry
Ashburn Harriet, dressmaker, r 502 $\frac{1}{2}$ N Gay
Ashcraft O L (Flora), farmer, Martinsburg Rd.
Ashew Herbert, inspr, r 507 N Sandusky
Atherton Wm, plumber and tinner, 9 E Ohio Av
Atherton Grover (Agnes), carp, Dennison Av
Atherton Jane, wid Thomas, h 120 N Center
Atherton Charles G, plasterer, r 120 N Center
Atherton Jennie, tchr, r 319 N Norton
Atherton Louis (Katherine), mchst, h 905 W Gambier
Atherton W (Alice), plumber, Columbus Rd.
Atkinson Jesse H (Myrtle B), welder, h 900 W Burgess
Atwood Helen, student, r 123 E Chestnut
Atwood Ira, (Ethel), harnessmkr, h123 E Chestnut
Atwood Louise, student, r 123 E Chestnut
Aull Catherine, maid, r 6 Ann
Auskins Albert E (Ina), mgr Gem Laundry Co, h 7 N
Main
Auskins Arthur E (Mary E), shipping clk, h 207 S
Harrison
Auskins J W (Cora), (Star Ivry brn), h 103 Penna Av.
Auskins Marie A, student, r 124 E Sugar
Auskins Thomas E (Gertrude), clk, h 124 E Sugar
Austin Hannah E, wid John, 102 N West
Avery-Loeb Electric Co, 6 Public Sq.
Ayers Bert, 402 E Ohio Av.
Ayers Bruce (Anna), lab, h 107 E Oak
Ayers Charles E (Winifred), city editor Republican-
News, h 404 N Gay
Ayers Herbert (Dolly), mchst, r 208 Oak
Ayers John, 402 E Ohio Av.
Ayers Mary, r 220 Coshocton Av.
Ayers Richard, r 404 N Sandusky

B

- Babbs W Fred (Elizabeth S), bkpr, h 109 E Sugar

The Mt. Vernon Coca-Cola Bottling Company

and All Kinds of Soft Drinks

60 Mansfield Avenue, Mount Vernon, Ohio

BOTTLED
OF

Coca-Cola
Citizen Phone 132

THE DUNLAP RUG WORKS

Carpets and Rugs Cleaned by Compressed Air. Rugs Made From
Your Old Carpets

New Phone 1036

J. Millard Claypool House Painter and Decorator

Estimates Cheerfully Furnished

Dealer in Old Furniture, Bought, Sold and Re-finished

78

MT. VERNON DIRECTORY

Babbs Wm P (Florence G), foreman, h 606 N Sandusky
Back Charles (Lavina), pattern-mkr, h 102 Ridgewood
Badros Thos, (Cozy Cor. Candy Kitchen), r 1001½ W
High

Bailes C F (Lucy), lab, S Norton St S V

Bainter Mary E, wid Chas A, h Madison Av S V

Bainter Frank C, bkpr, Madison Av S V

Bainter Helen M, stenog, r Madison Av S V

Bair Charles E, clk, 4 Ridgewood Av.

Bair Harry (Nellie), molder, h 500 Braddock

Bair Hazel, tchr, r 500 Braddock

Bair B Herbert (Ida May), prop Sanitary Dry Clean-
ing Co, H 4 Ridgewood

Bair M A Mrs, wid Simon, r 205 Oak

Bair Mary, student, r 500 N Braddock

Bair Simon, clk, r 4 Ridgewood Av.

Baird Frank (Belle), lab, h 403 N Mulberry

Baker A I (Isabel), student printer, Academia

Baker Arthur S (Katheryn), photogr, r 202 E Burgess

Baker Charles (Fannie), butcher, r 208 E Ohio Av.

Baker Charles F (Jennie L), foreman, r 9 Coshocton Av

Baker Delbert (Iva), lab, r 804 N Mulberry

Baker Eugene (Hazel), blksmith, r 610 W Gambier

Baker George W (Maude), contr, r 512 N Sandusky

Baker Geo R (Ella), (G R Baker & Co), h 500 E High

Baker Gladys, clk, r 202 N Park

Baker Grace, clk, r 512 N Sandusky

Baker Howard, student, r 512 N Sandusky

Baker Herbert, mchst, 512 N Sandusky

Baker Jas A (Nancy), watchman, h 709 W Burgess

Baker Josephine, h 214 Coshocton Av.

Baker Louis S (Ruby), electrician, h 500 Gambier Av.

Baker Melvin, mchst, 512 N Sandusky

Baker D Otto, (asst stockman Cooper foundry), 209
E Hamtramck

Baker S Otto (Bertha H), brakeman, h 500 Gambier Av

Baker Paul T, (G R Baker & Co), r 500 E High

Mt. Vernon M. & S. Sanitarium
9 WEST SUGAR STREET
Bell 56
Citizens 258

Stomach & Nervous Diseases, Rheumatism
Careful Diagnosis. Nurses Furnished

Photographs

That really look like YOU. We finish our portraits in the latest & most up-to-date style. **Tinkey's Studio**

Citizens Phone 541-Green

209 South Main Street

If your credit is good
any place it is good here

Blocher Bros.

Baker Peter (Anna), molder, r 604 W Chestnut
Baker William C (May I), clk, r 512 W Sugar
Baldwin C F Mrs, h 110 E Gambier
Baldwin Charles (Carrie), painter, r Columbus Rd.
Baldwin E A Mrs, h 123 E Chestnut
Baldwin Horace (Clara), tinner, h Columbus Rd.
Baldwin Ella, dressmaker, r Columbus Rd.
Baldwin Robert J (Nannie), Mgr Ringwalt Co, h 109
N Mulberry
Ballard William, mchst, r 210 S Mulberry
Baltimore & Ohio R R Co, W High
Baltzell Ada, stenog, r 502 E Ohio
Baltzell Atkinson (Lucina), welder, h 306 S Division
Baltzell Chas M (Nellie) grocer, 215 W High, H 304
W High
Baltzell Harry C (Cora E), tinner, h 601 E Ohio Av.
Baltzell John (Amanda), boilermkr, h 502 E Ohio Av.
Baltzell W L, brakeman, r 502 E Ohio Av.
Banks Chas J (Laura J), miller, h 1009 W Chestnut
Banks William C (Bessie), lab, 10½ W Gambier
Banner Publishing Co. (Frank Harper pres, Donald H
Harper v-pres, Cyril F. Allerding sec), 5 Public Sq
Banning Frank (Fannie), carp, 114 W High
Banning Harold, bkpr, 200 W High
Banning William M (Edna V), flour mfr, 200 W High
Barber Clark M (Belle), tchr, Martinsburg Rd.
Barber & Co, John T Barber, mgr, wholesale grocery,
9 W Gambier
Barber J T (Blanche) Barber & Co, 402 E Chestnut
Barber Marie, clk, Martinsburg Rd.
Barber Ralph, lab, r 229 S Main
Barcus Frank (Bessie), mchst, Martinsburg Rd.
Barker Belle, clk, Sychar Rd.
Barker J Emma, h 113 E Chestnut
Barker Jennie, r 238 S Main
Barker Joseph (Mary), retired, Sychar Rd.
Barker Marshall, lab, Sychar Rd.

OUR FOOD IS OF THE
BEST QUALITY
Lunch at All Hours.

IDEAL RESTAURANT
Main Street and Ohio Avenue.

O. C. Adelman FOR ALL KINDS OF
HARDWOOD LUMBER

Cit. phone 869—Bell 172-R

805 E. High St.

Yards Cor. W. Front & Sardusky St.

- Barline Albert, r 507 E Vine
Barline Beatrice, r 507 E Vine
Barline Emma, r 507 E Vine
Barline William (Mary), mehst, Columbus Rd.
Barnard Palmer, student, 604 E High
Barnard A C (Isabelle J), (Barnard Bros), h 604 E High
Barncord J Carl (Hattie), clk, r 716 E High
Barncord Eva, opr, 510 N Sandusky
Barncord Flossie F, 510 N Sandusky
Barncord Harry, clk, 510 N Sandusky
Barncord Jos B (Cassie), patternmkr, 510 N Sandusky
Barncord Joseph W (Cornelia), shoemkr, 307 W Curtis
Barncord Lucille, opr, 510 N Sandusky
Barnes Edward (Katherine), fish, 14 N Main, h 401 N Mulberry
Barnes Edwd, opr, r 401 N Mulberry
Barnes William, fish, 14 N Main, r 401 N Mulberry
Barr C W (Ada M), clk, r 926 W High
Barnhart Dale, mehst, Granville Rd.
Bartlett Bent, mason, r 307 W Vine
Barre's Billiard Parlor, L A Barre prop, 14 S Main
Barre Dale (Ethel), r 219 W High
Barre Eugene (Lura D), clk, r 400 Ridgewood Av.
Barre Luther A, (billiard parlor), r 926 W High
Barrett Charles B, 912 W High
Barrett Mame, h 919 W High
Barrett Marie, wid John, 611 E Vine
Barrett Maria, wid Smith, h 912 W High
Barringer Katherine, dom, r 608 Gambier Av.
Berrien M L (Gertrude), glassworker, r 609 W Vine
Bartlett Abigail Mrs, h 109 W Pleasant
Bartlett Alice, r 709 E Vine
Bartlett Ed (Daisy), clk, 12 Eliazbeth
Bartlett Frank (Orle D), contr, 709 E Vine
Bartlett George R, teamster, h 106 Wooster Av.
Bartlett Mae I, tchr, r 709 E Vine

HUNT & JADWIN TAXICAB AND AUTO LIVERY

SERVICE DAY AND NIGHT

Tire Vulcanizing, Cars Washed and Stored, Gasoline and Oil.

Sanderson & McCreary

301 West High St.

Cit. Phone 234. Bell Phone 236-R

LUMBER, CEMENT
& WALL PLASTER
ALL KINDS OF
Building Material

MT. VERNON DIRECTORY

81

Barton George (Mattie), hdw clk, r 801 W Vine
Barton Saml R (Mary E), ironwkr, h 667 N Sandusky
Barry George, molder, r 501 N Sandusky
Barry Josephine Mrs, r Columbus Rd.
Barry Leon (Emma), glasswkr, Johnson Av. S V
Barry Margaret A, wid Garret, 501 N Sandusky
Barry Marie Mrs, wid George, r 611 E Vine
Barry Fernand, glasswkr, Johnson Av. S V
Basnett W R (Elizabeth), printer, Rogers, Kelly Add
Bateman Clarence F, student, r 307 Walnut
Bateman Clark G (Viola A), carp, h 307 Walnut
Bateman John J, mchst, r 307 Walnut
Bateman Madge, student, r 108 W Burgess
Bates William (Charlotte), glasswkr, Granville Rd.
Baudwin Firmin (Agnes), glasswkr, r 1204 W Vine
Baughman Anna, r 709 W Burgess
Baughman Charles, r 802 W Gambier
Baughman Emma M, wid John, Columbus Rd. S V
Baughman Harry, craneman, r 802 W Gambier
Baughman J E (Bertha), carp, New Gambier Rd.
Baughman John R (Essie), teamster, h 802 W Gambier
Baughman Lester, rivet mkr, 709 E Burgess
Bowden Pearl, student, Academia
Baughman William H (Bessie), lab, r 9 Cottage
Baxter D C, farmer, Granville Rd.
Baxter James (Ollie), liveryman, 108 S Mulberry
Baxter Ruth, Granville Rd. S V
Beach C V, wid Clifton, Columbus Rd.
Beach Earl, lab, 301 Arch Av.
Beach Frank G, h 31 Mansfield Av.
Beach Glenn, lab, r 301 Arch Av.
Beach James E (Sarah E), carp, r 301 Arch Av.
Beach John D (Mary), carp, h 6 Elizabeth
Beach Ralph E, lab, r 301 Arch Av.
Beal Archie (Sarah), glasswkr, 20½ E Ohio
Beal B J (May), brick layer, 608 W Chestnut
Beale Darley (Olive), r 608 W Chestnut

Where Good Furniture
Comes From
The Hoover-Rowlands Co.
"Makers of Happy Homes"

TAXICAB AND AUTO LIVERY

Citizens Phone
1034

SERVICE DAY AND NIGHT

505 W. High Street

CUNNINGHAM & FROST, PROPS.

MT. VERNON, OHIO

Will J. "Doc" Welsh
 General Insurance and Surety Bonds

"Better Be Insured Than Sorry"

Citizens Phone 231-Red

16 East Gambier Street

82

MT. VERNON DIRECTORY

- Beam Belle, dom, r 107 N Mulberry
 Beam Clara B, dom, h 107 N Mulberry
 Beam Frank L, h 121 E High, pres Mt. Vernon Tel Co,
 101½ S Main
 Beam Harold (Olive) vulcanizer, 601 W Vine
 Beamer W A (Edith), baker, 108 E Lamartine
 Beard Jacob (Alice), mchst, r 800 W High
 Beaton Minerva Y, artist, 304 E Gambier
 Beaty Charles E (Lena), barber, r 26 Mansfield Av.
 Beaty & Snyder, barbers, 227 S Main
 Beaver William A (Edith), foreman, r 108 E Lamartine
 Bebout Jess R (Jeanette), grocer, 6 N Main, r 646 N.
 Sandusky
 Bebout W J (Jessie), retired, Newark Rd.
 Bechtol Helena, r 810 Howard
 Bechtol James (Bertha), thresher, h 810 Howard
 Bechtol Lawrence, retired, r 201 E Hamtramck
 Bechtol Roy D, bridgewkr, r 702 W Burgess
 Bechtol Simon (Eliz.), blksmith, h 807 E Gambier Av.
 Beck C A, (Faith), dentist, 12 S Main, h 304 N Gay
 Beck Earl, mchst, r 111 E Curtis
 Beck Elizabeth, wid James, dom, h 111 E Curtis
 Beck George (Marie), shoe slsm, r 306½ W Curtis
 Beck Harry (Zella), lab, r 410 E Pleasant
 Beck Harry (Sarah), janitor, h 1010 E Vine
 Beck Ray, lab, r 117 N Center
 Beck Samuel (Jane), lab, r 112 Ringold
 Beck Sarah Mrs, wid I M, r 117 N Center
 Beck Thomas, farmer, h 117 N Center
 Bedell Benjamin, painter, r 903 W Sugar
 Bedell Lemuel N (Effie E), carp, h 909 W Chestnut
 Bedell Lydia, 917 W High
 Bedell Marguerite, tchr, 917 W High
 Bedell Melvin (May), retired, 917 W High
 Bedell Pauline, r 917 W High
 Bee Mr & Mrs D, students, Academia
 Beecher H Lawrence (Alice M), r 110 E High

O. C. CHASE & SONS

204

West High Street

TINNERS AND ROOFERS

- Beeman Benjamin (Daisy), rivet heater, r 206 W Curtis
 Beeman Burley (Jessie), miller, r 203 S Sandusky
 Beeman Chester F (Sarah), machst, r 715 E High
 Beeman Edward (Rita), rivet heater, r 605 N Sandusky
 Beeman E R (Constance), sales agt Reo, r 1 S Center
 Beeman Myrtle M, r 204 W Curtis
 Beeman Otis (Mary), lab, r 415 E Pleasant
 Beeman Sam, lab, Columbus Rd.
 Beeman Thomas, lab, r 1214 W Chestnut
 Beeman T L (Edith), bridgewkr, r 214 W High
 Beeman Wm (Mary J), blksmth, E Ohio, r 204 W Curtis
 Beeman Willard J (Alice E), baker, r 605 N McKenzie
 Beeney O M (Jennie), mchst, r 27 E Gambier
 Beggs Edward C (Martha), dentist, h Norton S V
 Beggs Mary, r Norton S V
 Bell Cliff (Stella), clk, Sychar Rd.
 Bell J Donald, electn, r 600 E Chestnut
 Bell Edward R (Nellie W), stenog, r 800 W Sugar
 Belden Edwin L (Lena B), sec-treas A A Dowds, r 407 E High
 Bell M Lloyd (Gertrude), county treas, r 115 E Hamtramck
 Bell Mary A, wid E W, h 210 E Vine
 Bell Stephen (Emma), molder, Columbus Rd.
 Bell Thomas E (Grace), grocer, 520 Gambier Av, h 518 Gambier Av.
 Bell D William (Bessie), mail carrier, h 600 E Chestnut
 Belt Bertha, clk, r 607 W Gambier
 Belt Burgess (Rosa), mchst, r 703 W Vine
 Belt Jerry P (Amanda), mchst, h 607 W Gambier
 Belter Charles (Clara), tool maker, h 811 W Gambier
 Bendell Max (Lillian), clk, Campbell flats, 5 S Gay
 Bennett Edward R (Nannie J), patternmkr, h 709 Howard
 Bennett F L (Anna D), hardware, 307 S Main, h 106 E Hamtramck

MAX MEYERS
 Stoves, Ranges, House Furnishings, Etc.
 Citizens 171-Red
 Bell 184-W

BIRD BROTHERS
 Both Phones, Citizens, 35; Bell, 335
 HARDWARE, STOVES AND HOUSE FURN-
 ISHINGS. BICYCLES.
 CALL AND SEE!

- Bennett Gertrude, bkpr Dr N R Eastman, r 104 S. Mulberry
- Bennett Lester E (Blanche), clk, r 601 N Mulberry
- Bennett Lou, clk, r 4 W Chestnut
- Bennett William (Ida), glasswkr, r 1 S Gay
- Bennington D F (Martha), retired, h 703 W High
- Bennington H C (Neva), 701 W High
- Benoy Clark J (Lora M), mehst, h 107 W Pleasant
- Benoy Margaret, student, r 107 W Pleasant
- Benson Helen, clk, r 104 S Mulberry
- Berger Alice, waitress Curtis house, r same
- Berger Aurora, clk, r 607 W Sugar
- Berger Charles (Lita), teamster, Granville Rd.
- Berger Frank (Fannie), mehst, r 1304 W Vine
- Berger Leon (Camille), glasswkr, r 607 W Sugar
- Berry Carl E (Esther M), ironwkr, r 405 Braddock
- Bermont Charles (Zada), lawyer, r 507 N Main
- Boughner T D (Ettie D), agt Singer Sewing Machine Co, 108 W High, r 705 W Gambier
- Berry W Charles (Florence), foreman, h 118 E Sugar
- Berry Clarence J, stenog, r 8 E High
- Berry Clinton E (Dora), carp, r 401 Coshocton Av.
- Berry Leona, r 401 Coshocton Av.
- Berry Patrick A (Elizabeth), lawyer, 9 E High, h 125 E Vine
- Berry S C, tailor, 8 E High, r same
- Bettinger Edward T (Lera), painter, r 106 W Gambier
- Bickel Elick (Pearl), lab, r 903 E Gambier Av.
- Bickel W L (Clara), painter, Kenyon, Delmont Add.
- Biefnes Philip (Louise), glasswkr, h 2 Ridgewood Av.
- Bird Bros, (C A & D K) hardware, 9 S Main
- Bird C A (Lucy), merchant, h 504 E Chestnut
- Bird Daniel K (Rose), merchant, h 400 N Main
- Bird Maria E, wid William, r 205 E Gambier
- Bird Sabina, wid Marion, h 613 E Chestnut
- Bishop Clair, student, r 209 W High
- Bishop C Henry (Lula F), r 209 W High

Frank L. Young

Jeweler and Optician, Mt. Vernon, O.
The Hallmark Store

Kodaks, Films, Victrolas and Records

W. H. WEST,

Manufacturer of
National Grave Vault, Building Blocks and Fence Posts

612 W. Gambier Street

Mt. Vernon, Ohio

MT. VERNON DIRECTORY

85

- Bishop Mildred, student, r 209 W High
Biss John (Anna), shoe repr shop, 206 W High, restaurant 500-502 W High
Biss Leonard, lab, r 502 W High
Bixler E B (Anna), gas driller, r 228 E Pleasant
Black Furnace Co the, (Alfred Mill mgr), 304-306 S. McKenzie
Black Lovey J, wid E F, h 517 Gambier Av.
Black Mary, bkpr, r 517 Gambier Av.
Black Nancy, dom, r 311 E Oak
Blair Barton W, lawyer, 209 N Gay
Blair Bert (Elizabeth), mchst, r 205 S Jefferson
Blair Charles F (Rose), core maker, h 507 E Pleasant
Blair Dorothy, tchr, r 6 S Gay
Blair Edna, student, r 209 N Gay
Blair Fletcher, mchst, r 119 W Burgess
Blair Howard, student, r 6 S Gay
Blair H W (Anna), physician, 6 S Gay, H same
Blair Park B (Birdie), judge common pleas court, h 209 N Gay
Blair Ralph H (Helen), coremkr, r 807 W Sugar
Blair Thomas (Mattie), lab, Crystal Av. S V
Blake Carl, lab, r 9 Ann
Blake Charles (Lora), lab, r 9 Ann
Blake Gail, dom, r 9 Ann
Blake Harry, lab, r 9 Ann
Blanchard Augusta M, wid Joseph, h 301 E Ohio
Blaney Frank (Bessie), lab, r 7 McKinley Av.
Blauser John A (Kittie M), lab, r 1004 W Vine
Bleakney Eliza, r Columbus Rd.
Blocher Bros, furniture dealers, 216-218 W High
Blocher Cliff (Della), Blocher Bros., 105 N Park
Blocher Edward (Kittie), 203½ W Gambier
Blocher Harry (May), garage man, r 206 W Vine
Blocher H C (Sadie), Blocher Bros, h 218 W High
Blocher Georgia, dom, r 105 N Park
Blocher Malinda, wid J M, r 612 E High

The Mt. Vernon Coca-Cola Bottling Company
and All Kinds of Soft Drinks
60 Mansfield Avenue, Mount Vernon, Ohio
BOTTLED OF
Coca-Cola
Citizen Phone 132

THE DUNLAP RUG WORKS

New Phone 1036

Carpets and Rugs Cleaned by Compressed Air. Rugs Made From Your Old Carpets

J. Millard Claypool House Painter and Decorator

Estimates Cheerfully Furnished

Dealer in Old Furniture, Bought, Sold and Re-finished

Mt. Vernon M. & S. Sanitarium
Stomach & Nervous Diseases, Rheumatism
Careful Diagnosis. Nurses Furnished

Bell 56

9 WEST SUGAR STREET

Citizens 258

86

MT. VERNON DIRECTORY

- Blosser Frank R, tchr, r 404 E Chestnut
Blubaugh E G (Laura B), mail clk, h 715 E Vine
Blubaugh Ellen, wid Leo, h Granville Rd.
Blue Effie May, N Sandusky beyond limits
Blue Leroy (Nancy), farmer, N Sandusky bey limits
Blythe Ada, clk, r 201 E Burgess
Blythe Robert, jeweler, r 201 E Burgess
Blythe Selina wid Robert, 201 E Burgess
Bobst George, bridgewkr, r 403 Walnut
Bobst Samuel W (Ada M), engr, 403 Walnut
Bockoven William A (Stella), painter, r 1201 W Vine
Boerstler Geo C (Ella F), glasswkr, r 905 W Chestnut
Bogardus & Co, W P Bogardus, hardware, 22 Pub Sq.
Bogardus Thomas L, clk, 401 N Gay
Bogardus William P, Bogardus & Co, h 401 N Gay
Boggs William A (Mary R), craneman, h 723 E Vine
Boling George W, r 206 Chester
Boling William (Della), ironwkr, r 206 Chester
Bond Samuel (Lena), cement contr, Rogers, Kelly Add
Bond Arthur, Rogers, Kelly Add.
Book & Art Shop, James J Lamson & Clifford R Brent-
linger props, 136 S Main
Booker Joseph (Viola), mchst, h 205 Penna Av.
Bope Charles A, hdware, 114 S Main, h 207 E Gambier
Borden E Floyd, clk, r 306 E Burgess
Borden D Harry, yard clk, r 306 E Burgess
Borden K Samuel (Helda M), carp & contr, h 306 E
Burgess
Bormans Violet, wid Charley, 204 Ohio Av.
Bornik Lukaes, lab, Columbus Rd.
Boston Store The, (B W Perkins prop), 206 S Main
Bostwick C H, r Edgewood Rd.
Bostwick F G (L A), h 202½ S Gay
Bostwick C Julius (Ellen), carp, 12 N Main
Bostwick Allen, taxi driver, 12 N Main
Bostwick Warner (Augusta), foreman, h 35 Marion

Photographs

Citizens Phone 541-Green

That really look like YOU. We finish our portraits in the latest & most up-to-date style.

209 South Main Street

Tinkey's Studio

Blocher Brothers

FURNITURE, STOVES,
RUGS, ETC., ETC.

MT. VERNON DIRECTORY

87

- Bostwick Willard (Isabelle), janitor 4th ward school,
h 116 E Pleasant
Boswell William (Roxie), glasswkr, Wolf flats, 31 E.
Gambier
Botkin George (Nina), cook, h 803 W Chestnut
Botkin Hugh (Ethel), rivet heater, r 817 W Gambier
Bowden George (Jane), Driver, r 514 E Hamtramck
Bowden Harry, Mt. Vernon Ice Co, h 104 Walnut
Bowden Harry W (Luella G), civil engr, r 205 N Gay
Bowden John (Ina), mchst, r 101 N Center
Bowers Renerick H (Pearl), welder, r 708 Howard
Bowers Robert (Sadie), blksmith, h 716 Howard
Bowie William (Sarah E), air hammer, r 305 N West
Bowman A A (Maggie), rms, 104 S Mulberry
Bowman Elmer Z (Elinor W), mchst, r 108 W Pleasant
Bowman Geo H (Lillian E), mchst, r 400 N Sandusky
Bowman Henry F (Anna M), brdgwkr, h 701 W
Burgess
Boyer Lillian, nurse, r 206 N Park
Boyle Catherine, tel opr, r 16 Marion
Boyle Charles A (Anna), drftsman, r 19 Elizabeth
Boyle Ellen, dom, r 714 N Main
Boyle Harry (Lucille), molder, r 317 Chester
Boyle Henry, coremkr, r 16 Marion
Boyle James, mchst, r N Catherine bey limits
Boyle F J (Ollie), boilermkr, 309 E Oak
Boyle Lawrence, coremkr, r 16 Marion
Boyle Matilda Mrs, wid Jos, h N Catherine bey limits
Boyle Patrick (Mary), coremkr, h 16 Marion
Boyle William, tel opr, N Catherine bey limits
Boyle J W (Rena), lab, r 200 E Ohio Av.
B P O E Hall, Kirk bldg, Public Sq.
Bradfield Florence, clk P O, Granville Rd
Bradfield Joseph (Emma), car repr, h 104 N McKenzie
Bradfield L S, retired, r 101 N Gay
Bradfield Walter, r 104 N McKenzie
Brady Dennis A (Dorothy L), glasswkr, r 308 W Curtis

OUR FOOD IS OF THE
BEST QUALITY
Lunch at All Hours.

IDEAL RESTAURANT
Main Street and Ohio Avenue.

O. C. Adelman

FOR ALL KINDS OF
HARDWOOD LUMBER

Cit. phone 869—Bell 172-R

805 E. High St.

Yards Cor. W. Front & Sandusky St.

- Braggins Edward, glasswkr, 1106 W Vine
 Braggins Rose Mary, 111 E Vine
 Braley Joseph, ironwkr, r 302 W Curtis
 Branch Thomas (Carrie), lab, r 304 W Calhoun
 Branch Thomas (Clara), lab, r 1001 W Gambier
 Branigan Bernard, clk, r 21 W Vine
 Branigan Doris B, trimmer, r 21 W Vine
 Branigan Lawrence (Eileen), lunch room, 21 W Vine,
 r same
 Branyan Charley, blksmth, h 110 S Catherine
 Branyan Frank (Edna), foreman, r 106 W Hamtramck
 Branyan Jesse, clk, h 110 S Catherine
 Branyan Julia, tchr, r 106 W Hamtramck
 Brasseur E (Olga), glasswkr, r Columbus Rd.
 Brawner J W (Emma), boilerwkr, r 411 E Pleasant
 Breagy, John, engr, h S Norton S V
 Breece, Edson J (Helen), carrier P O, 61½ W Chestnut
 Breece Carlton, clk, r 122 N McKenzie
 Breece Ellsworth (Esta), tel appr, h 122 N McKenzie
 Breece L John, store rm clk, r 122 N McKenzie
 Brent Carl, tailor, Granville Rd. S V
 Brent Helen Mrs, wid Charles, Granville Rd. S V
 Brentlinger Clifford R (Rachael T), Book & Art Shop,
 h 507 E Chestnut
 Brentlinger Clyde L (Ethel S), painter, h 813 Howard
 Brentlinger Frank (Olive), watchman B & O, 1015 W
 Vine
 Brentlinger Sarah, wid Lorenzo, r 806 Howard
 Brewer J H (Amellia), mchst, h 501 W Gambier
 Brewer May, clk, r 501 W Gambier
 Bricker Glee, h 305 S Center
 Bricker Fred A (Rose), prop Bricker hotel, 314 S.
 Main, r same
 Bricker Louis (Blanche), glasswkr, h Columbus Rd.
 Bricker Mary, student, Academia
 Bricker Mordella (May), lab, r 301 E Pleasant
 Bricker Ruth E, tchr, Academia

HUNT & JADWIN TAXICAB AND AUTO LIVERY

SERVICE DAY AND NIGHT

Cit. Phone, 218; Bell Phone, 90-R

No. 318 South Main Street.

MT. VERNON, OHIO

Sanderson & McCreary

301 West High St.

Cit. Phone 234. Bell Phone 236-R

LUMBER, CEMENT
& WALL PLASTER
ALL KINDS OF
Building Material

MT. VERNON DIRECTORY

89

- Bricker Stewart (Leona), lab, r 404 N Catherine
Bricker Warner (Iris), prop Knox County Club, h 1005
W Chestnut
Bricker W H (Mina B), farmer, Academia
Bricker Wilson E (Grace M), lab, r 603 W Burgess
Briggs John (Laura), miller, Sychar Rd.
Briggs Robert I (Cardellia), gas agt, r 105 Monroe
Brigode Augusta, tchr, r 206 S Gay
Brigode Amelia, clk, r 206 S Gay
Brigode Athos, glasswkr, r 206 S Gay
Brigode Joseph, glasswkr, r 206 S Gay
Brigode Julia, wid Emile, h 206 S Gay
Brigode Louise, r 206 S Gay
Brining Anna M, r 217 N Norton
Brining Edward (Ellen), chauffeur, r 216 E Pleasant
Brining Elsie L, r 217 N Norton
Brining Ethel May, r 806 W Burgess
Brining Helen, r 217 N Norton
Brining John L, mchst, r 806 W Burgess
Brining John L (Eliza), news stand, 14 W Vine, h 217
N Norton
Brining Mary E, tel opr, r 806 W Burgess
Brining Thomas (Charlotte), mchst, h 806 W Burgess
Brining William H, clk, r 217 N Norton
Briscoe Frank (Mary), glasswkr, r Columbus Rd.
Bristol C Roy (May), r 404 N Main
Briton A John, retired farmer, r 214 E Burgess
Brock Frank C (Mary L), lab, 400 Coshocton Av.
Brock Ralph G (Dema P), agt Prudential Ins, h 209
E Hamtramck
Brock S T (Lucinda), painter, Columbus Rd.
Bronson Anna wid Thompson, cook, r 407 N Main
Bronson Carrol (Mary), draftsman, r 205 N McKenzie
Brooks G A (May), glasswkr, h 12 Martinsburg Rd.
Brooks Olive, tchr, h 12 Martinsburg Rd.
Brophy B A (Luella), stone mason, New Gambier Rd.
Brown W H (Rosanna), retired, r 707 W High

We Furnish the Home
Complete

The Hoover-Rowlands Co.
Furniture Rugs Stoves

TAXICAB AND AUTO LIVERY

Citizens Phone
1034

SERVICE DAY AND NIGHT

505 W. High Street

CUNNINGHAM & FROST, PROPS.

MT. VERNON, OHIO

Will J. "Doc" Welsh
General Insurance and Surety Bonds

"Better Be Insured Than Sorry"

Citizens Phone 231-Red

16 East Gambier Street

90

MT. VERNON DIRECTORY

- Brown Benjamin, iron wkr, r 309 N Norton
 Brown Blanche Mrs, r 102 S Rogers
 Brown P Delta, bkpr, 300 Coshocton Av.
 Brown Dorothy, r 102 S Rogers
 Brown E R (Emma), contr, Academia
 Brown George (Blanch), mehst, r 207 S Harrison
 Brown Leroy, lab, 207 S Harrison
 Brown Leroy S (Laura M), lab, r210 Greenwood Av.
 Brown Loraine, porter Curtis house, r same
 Brown Mary wid George, h 207 S Harrison
 Brown Mary A, r 404 N Mulberry
 Brown Rebecca A wid Eber, r 101 S Norton
 Brown R L (Mary), glasscutter, h Columbus Rd.
 Brown Chester W, glasscutter, r Columbus Rd.
 Brown Ree J, r 404 N Mulberry
 Brown Robert G, lab, 300 Coshocton Av.
 Brown Sheldon L (Laura M), boiler mkr, r 208 Greenwood Av
 Brown J T (Nannie), lab, r 903 W Vine
 Browne Clarence, r 523 E Chestnut
 Browne Clark G (Belle), retd farmer, h 523 E Chestnut
 Browne Edwin H, r 523 E Chestnut
 Browne Mabel E, r 523 E Chestnut
 Browning Hannah J, wid Wm D, h 211 N Main
 Brownlee John, student, Academia
 Brubaker J N (Hattie), penna r r, r 300 E Ohio Av.
 Brunner Ernest (Mary A), dftsmn, r 304 N Catherine
 Bruce Robert L (Nellie), storekpr, r 405 N West
 Bruckert Mary wid Joseph, r 407 N Main
 Brunton Frederick (Lucinda), machst, r 514 W Sugar
 Bryan, Alex, r 201 W Gambier
 Bryan Charles (Ruth), glasswkr, r 201 W Gambier
 Bryant Jessie, tchr, r 4 W Chestnut
 Buchanan Alice, nurse, r 9 W Sugar
 Buchanan Losson, nurse, r 9 W Sugar
 Buchanan Roy (Florence), inspr, r 204 Greenwood Av.
 Buchanan Ruth, r 500 N Gay

O. C. CHASE & SONS

204 West High Street

TINNERS AND ROOFERS

- Bucher Charles F (Bessie M), lab, r 39 Marion
 Bucher George, box mkr, r 209 S Mulberry
 Bucher Jeannette, wid Henry, Columbus Rd.
 Bucher O H, carp, r Columbus Rd.
 Buckingham Guy L (Stella G), mchst, h 706 W Sugar
 Buckingham Mary M, r 109 W Vine
 Buckingham R Russell (Eva G), mchst, h 404 Walnut
 Budd S L (Mary), bridgewkr, r 705 W High
 Bumpus Alta P, r 310 E Ohio Av.
 Bumpus H Alex, constable, h 310 E Ohio Av.
 Bumpus John (Ida), foreman, r 603 W Gambier
 Bunn Harry S (Flora M), painting contr, r 212 Oak
 Bunn Margaret A wid Albert D, h 603 N Main
 Burger Alberta, clk, r 108 E Lamartine
 Burger J M (Mary), glasswkr, r 302 E Ohio Av
 Burger Oscar (Aloeganae), glasswkr, Crystal Av. S V
 Burger Thurlow (Maggie), foreman, r 106 Wooster Av
 Burgess Chas (Eva), supt Pittsburgh Plate Glass Co, h 102 E Ohio
 Burgess Wm. B (Bessie P) rd supt, Cliff, Elmwood Add
 Burgess Walter P, student, Cliff, Elmwood Add
 Burgoon C E (Elma), clk, h 224 E Pleasant
 Burke R C (Glennie), mchst, r 906 W High
 Burke John H (M Eva), mchst, r 405 N Gay
 Burkepile Clarence (Anna), brk masn, r 208 N Division
 Burnett Ray H (Henrietta), 216½ E Burgess
 Burnett R W (Margaret), carp, h 727 N Main
 Burris Earl, painter, Fairview Add, S V
 Burris Harley C (Sadie), lab, h 803 W Gambier
 Burris J C (Winnie E), com trav, r 126 E Vine
 Burris J C (Elizabeth), gas fitter, r 908 W High
 Burris John G (Dorothy), bridgewkr, r 1000 W Sugar
 Burris J S (M), Columbus Rd.
 Burris Leonard (Mary F), mchst, h S Lincoln
 Burris Otto M (Ida A), insp, h 406 Ridgewood Av.
 Burris Thos (Mary), lab, Fairview Add. S V

Knox Plumbing & Heating Co.

301 West Gambier Street
 Cit. 171-Red
 Bell 184-W

STAMM'S GOOD CLOTHES SHOP
 Make Suits to Order
 104 South Main Street MT. VERNON, OHIO
 Don't fail to see our 700 samples from \$17.00 up.

THE SUN LUMBER CO.

FRED N. COTTON, Pres. and Treas.

S. MAIN ST.

Both Phones 223

No Weather Beaten Stock.

EVERYTHING UNDER COVER

CEMENT, WALL PLASTER, SLATE, COM-
POSITION ROOFING AND BUILDING
MATERIAL

BIRD BROTHERS
Both Phones, Citizens, 35; Bell, 335
HARDWARE, STOVES AND HOUSE FURN-
ISHINGS. BICYCLES.
CALL AND SEE.

- Burris Thomas S (Rosie), lab, h 905 W Sugar
 Burris W C (Nellie), depty clk of courts, h 606 N Main
 Burns Thos (Bertha), real estate, 36 Pub Sq, r 518 E
 Burgess
 Burtnett Fred A (May), contr, h 304 Braddock
 Burton William (Matilda), lab, r 100 W Chestnut
 Bush J B (Staza), glasswkr, r Columbus Rd.
 Butcher Ethel Mrs, Fairview Add. S V
 Butcher Warren (Jennie), r 400 W High
 Butcher Nathan (Elizabeth), r 6 S West
 Butcher Walter S (Ella), lab, r 602 W Chestnut
 Butler A M (Iris), tooldresser, r 306 W High
 Butler Ben, lab, Cleveland Av. Buckeye Add.
 Butler H Clayton (Olive), lab, h 303 S Center
 Butler Frank (Grace), lab, r 104 S Mulberry
 Butler Ike (Laura), boilermkr, r 111 S Catherine
 Butler James K (Adelia), soldier, h 102 W Sugar
 Butler J F (Wilda), lab, r 200 Cottage
 Butler Raymond W (Maggie W), lab, r 204 N McKenzie
 Butterbaugh V H (Gladys), machst, r 3 Fountain
 Buxton Fred O (Ella), repairman, r 103 N Sandusky
 Buxton H R, machst, r 406 N Mulberry
 Buxton Wilber T (Mary E), farmer, r 406 N Mulberry
 Byers David (Ethel), welder, r 604½ W Gambier
 Byrd Ellis (Ella), lab, h 104 Madison
 Byrnes T A (May), foreman, r 700 E Chestnut

C

- Cagney Charles L (Helen), clk, r 313 W Vine
 Cain Eleanor, student, r 113 E Chestnut
 Cain Myrtle, clk, r 113 E Chestnut
 Cain T C (Bessie), glasswkr, r 101 Ridgewood Av.
 Caldwell Elsey M, r Columbus Rd.
 Caldwell L D, glasswkr, Columbus Rd.
 Caley William (Beulah), draftsman, r 57 Mansfield Av.
 Calkins Ella Mrs, r 109 N Mulberry
 Callaway Emilie G wid William, dom, r 714 N Main

Frank L. Young Optician - Optometrist. Perfect fit-
 ting Spectacles and Eye Glasses.
 102 South Main Street, Mount Vernon, Ohio

MT. VERNON DIRECTORY

93

- Campbell Alice, tchr, r 112 N McKenzie
Campbell David W (Florence), mchst, h 606½ E Ohio
Campbell Edwin J (Dollie), farmer, r 209 N Main
Campbell Hugh S (Maria L), real estate, 106 S Main
h 204 E High
Candyland, (Surlas & Francis props), 116 S Main
Cann Harry, cook, r 109 Franklin
Cann Julia, r 109 Franklin
Cann Lucile, r 109 Franklin
Cann Mark (Hannah), lab, r 109 Franklin
Cann Millie wid Charles, r 109 Franklin
Canning Lorene M, r 204 W Chestnut
Canning Thos C (Mayme) meats, 3 W High, h 204 W
Chestnut
Capolstie Mary, r Columbus Rd.
Carle Barbara wid Michael, h 113½ E Hamtramck
Carlisle G B (Cleo), clk, r 210 W Gambier
Carpenter Amos (Blanche), foundry wkr, r 301 Cal-
houn
Carpenter Erret J (Jessie), lab, h 300 Locust
Carpenter Leo (Blanche), lab, h 301 W Calhoun
Carpenter Grover (Vera), mchst, r 207 N Division
Carr Andrew, coremaker, r 204 S Rogers
Carr Henry, trav slsm, r 204 S Rogers
Carr Michael (Mary E), H 204 S Rogers
Carr Miles, lab, r 101½ W Gambier
Carr Robt L (Eunice R), lawyer, 1 Banning bldg, h 530
E Gambier
Carrigan Mike (Mertle), glasswkr, Fairview Add. S V
Carriger Walter (Beatrice), baggage mstr, B & O, 507
W Vine
Carrol Roy (Blanche), glasswkr, Granville Rd.
Carrol Harry, clk, Granville Rd.
Carter Ben, lab, r 1102 W Vine
Carter Ella, lab, R 1102 W Vine
Carter Joseph O (Rosie), painter, r 10 Marion
Carter Roy, glasswkr, 1102 W Vine

The Mt. Vernon Coca-Cola Bottling Company
and All Kinds of Soft Drinks
60 Mansfield Avenue, Mount Vernon, Ohio
BOTTLES OF
Coca-Cola
Citizen Phone 132

THE DUNLAP RUG WORKS

New Phone 1036

Carpets and Rugs Cleaned by Compressed Air. Rugs Made From
Your Old Carpets

J. Millard Claypool House Painter and Decorator

Estimates Cheerfully Furnished

Dealer in Old Furniture, **Bought, Sold and Re-finished**

Mt. Vernon M. & S. Sanitarium
Stomach & Nervous Diseases, Rheumatism

Careful Diagnosis. Nurses Furnished

Bel 56

9 WEST SUGAR STREET

Citizens 258

94

MT. VERNON DIRECTORY

Cartwright Arthur, glasswkr, r 229 S Main
Cascie Charles (Angeline), lab, r 403 W Vine
Cassell John, Academia
Cassell J T (Mina), sec Ohio Tract Society, Academia
Cassell Mabel, student, Academia
Cassell Caroline wid Henry, r 211 N Mulberry
Cassil Harry (Sadie), mfgr, r Academia
Cassil John A (Belle), farmer, r 402 N Gay
Cassil Louise C, tchr, r 402 N Gay
Cassil Madge M, r 402 N Gay
Cassil Ruth, student, r Academia
Catholic Church, 203 E High
Catholic School, cor Chestnut & McArthur
Cave Merlin (Vesta), clk, r 204 S Sandusky
Cavin Clarinda Mrs, r 7 E Chestnut
Cavin Ollie, r 7 E Chestnut
Central Union Tel Co, A E Lewellen Mgr, 2 E Vine
Cerea Malta Bakery, W S Sperry prop, 33 E Gambier
Cerea Malta Factory, 113 E Pleasant
Cervenka, Anthony, blksmith, h 900 Gambier Av.
Cervenka Edith, student, r 900 Gambier Av.
Chalfant John (Clara), carp, h 903 W Sugar
Challingsworth Della, bkpr, r 206 W Chestnut
Chambers Elmer (Maggie), farmer, Granville Rd.
Chambers F E (Eppie), railrd man, h 902 W Gambier
Chambers Frank, bridgewkr, r 804 W Chestnut
Chambers Fred (Catherine), lab, h Granville Rd.
Chambers Laura wid Newton, h Martinsburg Rd.
Champion Alfred, coremkr, h 400 E Pleasant
Champion Bert, r 707 N McKenzie
Champion Charles (Edith), blksmith, h 304 E Pleasant
Champion Charles (Emma), slsm, r 308 S Gay
Champion Dye Works (A A Faul prop), 13 E Gambier
Champion Fred, r 400 E Pleasant
Champion John (Sarah), lab, r 403 E Burgess
Champion J C (Grace), grocer, 101 Coshocton Av, h 401 E Burgess

Photographs

Citizens Phone 541-Green

That really look like YOU. We finish our portraits in the latest & most up-to-date style.

209 South Main Street

Tinkey's Studio

If your credit is good
any place it is good here **Blocher Bros.**

MT. VERNON DIRECTORY

95

Champion Robert (Helen), mesgr, h 1016 E Vine
Champion Wm (Bessie), stone mason, h 308 E Pleasant
Chapin P H (Bertha), trav slsm, h Academia
Chapman Della, dressmaker, r 200 W Vine
Chapman Ellsworth (Gail), blksmith, r 9 Greer
Chapman Jennie, wid Harrison, r 10 N 3rd Av.
Chapman Mina L, dom, r 609 N Gay
Charlton Blanche, stenog, Norton S V
Charlton Edna, stenog, Norton S V
Charlton Russel, farmer, Norton S V
Charlton George (Nelly), lab, Columbus Rd.
Charlton Mary, student, Norton S V
Charlton Thomas (Elizabeth), molder, Norton S V
Chase Dana (May), plumber, h 710 Howard
Chase Harry F, (O C Chase & Sons), r Sychar Rd.
Chase O C (Jerusha), (O C Chase & Sons), h Sychar Rd
Chew William (Ella), glassworker, r 118 E High
Cheyney Mary J, r 307 E Vine
Cheyney George A (Lula), agt Penn R R, h 307 E Vine
Chilcole Cecil, glasswkr, r 105 E Ohio
Chinn William H (Fay), cigars, 232 S Main, r 21 E
Gambier
Chrisman Alvin (Ella), lab, r 115 E Lamartine
Christian Science Church, 25 E Gambier
Christman Elizabeth, Wooster Rd Academia
Christman Lloyd, student, Wooster Rd Academia
Christopher Francis (Hattie), lab, 205 Greenwood Av.
Christopher John (Mary A), mehst, h Newark Rd.
Chubb R A (Edith), music teacher, r 600 $\frac{1}{2}$ E Chestnut
Church Clyde (Bertha), carrier P O, h 217 E Sugar
Church S B (Ada), r 205 E Vine
Church C M (Pauline T), grocer, 108 N Park, h same
Citizens Bldg & Loan Assn, First Nat'l bank bldg,
1 E Vine
City Auditor (Howard C Gates), rms 5-6, 1 E Vine
City Cigar Store, 2 Public Sq.
City Garage The, 306 S Main

OUR FOOD IS OF THE
BEST QUALITY
Lunch at All Hours.

IDEAL RESTAURANT
Main Street and Ohio Avenue.

O. C. Adelman FOR ALL KINDS OF
HARDWOOD LUMBER
Cit. phone 869—Bell 172-R 805 E. High St. Yards Cor. W. Front & Sandusky St.

- City Water Works Office, 3 Public Sq.
Clark Wm E (Alta), cashier Mt. Ver Tel Co, 113 N
McKenzie
Clark, Caroline Mrs, Sychar Rd.
Clark C H (Utica), farmer, Granville Rd.
Clark Clarence (Mabel), contr, h 310 Ridgewood Av.
Clark Edith, r Columbus Rd.
Clark Eliza wid Thomas, r 612 E Vine
Clark Francis A (Alice A), bridgewkr, r 100 Walnut
Clark G N (Maude M), plumber, Pub Sq, h 702 E Vine
Clark Wilda C, tchr, 702 E High
Clark John W (Fannie), lab, r 403 West
Clark Lena H wid John W, r 702 E High
Clark Lester C (Bertha), miller, r 702 W Sugar
Clark Samuel, contr, h 907 W Gambier
Clark Sarah A, wid Henry, h 12 Penna Av.
Clark William J boilermk, 210 Coshocton
Clark Mary H wid Robert, 112 N Main
Clarke Samuel (Carrie), drill presser, r 101 S Elm
Clarke William H (Nan M), lawyer, 110 N Main
Clawson Ruth L, stenog bridgewks, r 300 N Catherine
Claypool J M (Jessie), painter, h 305 E Hamtramck
Claypool John R (Mary S), physician, 12 S Main, h 300
N Gay
Claypool Chas S (Rosie), painter, 502 N Mulberry
Clayton Harry, painter, r 111 E Burgess
Clayton Leroy C, carp, h 111 E Burgess
Clements Ben (Clara), lab, h 678 N Sandusky
Clements Delta, student, 819 N Gay
Clements Lyman, lab, h 819 N Gay
Clements George, lab, Crystal Av S V
Clements H M Mrs, h Columbus Rd.
Clements Margaret, student, r 10 Elizabeth
Clements Robt (Edith F), teamster, h 676 N Sandusky
Clements Rollin (Mary), lab, h 10 Elizabeth
Clements Hezekiah (Ida), lab, r New Gambier Rd.
Cliff S H (Mary), janitor, Lincoln fts, 21 E Gambier

HUNT & JADWIN TAXICAB AND AUTO LIVERY

SERVICE DAY AND NIGHT

Tire Vulcanizing, Cars Washed and Stored, Gasoline and Oil.

Cit. Phone, 218; Bell Phone, 90-R

No. 318 South Main Street.

MT. VERNON, OHIO

Sanderson & McCreary

301 West High St.

Cit. Phone 234. Bell Phone 236-R

LUMBER, CEMENT
& WALL PLASTER
ALL KINDS OF
Building Material

MT. VERNON DIRECTORY

97

- Clifton Wm H (Margaret) molder, r 102 N Sandusky
Cline Abram S (Mary M), lab, h 504 N Jefferson
Clough Fred (Nettie), jeweler, h 105 E Lamartine
Clough & Lauderbaugh (F A Clough, C G Lauderbaugh), jewelers, 13 S Main
Clugh John (Etta), mchst, h 115 E Pleasant
Clugh Ralph, student, r 115 E Pleasant
Clutter Jay R, lawyer, 21½ Pub Sq, h 210 N Division
Clutter, Bessie, h 4 Elliott
Clutter Guy (Aura), clk, r 506 E Hamtramck
Cluxton Walter D (Clara), slsm, r 520 E Burgess
Clymer J B (Vesta), tchr, r Academia
Clymer Sarah A wid Francis H, h Academia
Coad Harry (Loretta), inspr, r 511 E Burgess
Coad Marion (Mina), ironwkr, h 9 Maplewood Av.
Cochran Archie G (Eliazbeth E), clk, 15½ W High
Cochran Carl, mchst, r 400 E Burgess
Cochran Chas E (Kate), mchst, h 626 N Sandusky
Cochran Cyphrain B (Mary E), r 9 Elizabeth
Cochran Ella wid Charles F, h 111 S Mechanic
Cochran Florence E, bkpr, Mt Ver Tel Co., r 9 Elizabeth
Cochran M Frank (Clara S), real estate, 106 S Main, h 521 E Chestnut
Cochran Fred, plasterer, r Coshocton Av.
Cochran H A (Elizabeth A), mchst, h 706 W Burgess
Cochran H W, contr & bldr, 11 N Sandusky, h 502½ N Main
Cochran Leroy (Sue), plasterer, Coshocton Av.
Cochran, Lucille, opr, r 626 N Sandusky
Cochran Mabel, opr, r 626 N Sandusky
Cochran Martha, r 521 E Chestnut
Cochran M W, r 306 Ohio Av.
Cochran Nard (Cora B), blksmith, h Coshocton Av.
Cochran & Osborn, (horseshoeing shop), 110 S Mulberry
Cochran Robert, recorder, h 1009 W Vine
Cochran Ross (Vada), lab, 509 E Burgess

We Furnish the House
Complete
The Hoover-Rowlands Co.
131-133 S. Main St.
"Makers of Happy Homes"
Mt. Vernon, O.

TAXICAB AND AUTO LIVERY

Citizens Phone
1034

SERVICE DAY AND NIGHT

505 W. High Street

CUNNINGHAM & FROST, PROPS.

MT. VERNON, OHIO

Will J. "Doc" Welsh General Insurance and Surety Bonds

"Better Be Insured Than Sorry"

Citizens Phone 231-Red

16 East Gambier Street

- Cochran Ray S (Nettie), plasterer, h Coshocton Av.
 Cochran Walter F, boiler repr man, r 614 E Vine
 Coe Charles (Pearl), carp, Sychahr Rd.
 Coe Charles S (Fannie E), h 630 N Sandusky
 Coe Clinton, student, r 305 W Chestnut
 Coe John (Mary), lab, h E Pleasant
 Coe John A (Lydia A), lab, h 707 E Pleasant
 Coe Minerva, wid Wellington, 913 W High
 Coe Raymond O (Martha), mehst, h 706 W Gambier
 Coe William H (Mary C), farmer, h 623 W Gambier
 Coe William H (Sarah), foreman, r 305 W Chestnut
 Coile A C (Floy B), clk P O, h 310 Coshocton Av.
 Coile L D (Anna), contr, h 405 N Catherine
 Coile Madge, housekpr, h 11 McKinley Av
 Coile Ollie (Maud), plumber, h 207 S Mulberry
 Coile Fred A (Pearl B), bricklayer, h 403 N Catherine
 Cole, Cora, nurse, r 912 W High
 Cole Elizabeth D, stenog HH & RM Greer, r 608 E Vine
 Cole Fred H (Clella), mehst, r 912 Howard
 Cole Frederick (Mary B), liveryman, 103 W Vine, h
 608 E Vine
 Cole R F (Ica E), glasscutter, r 8 S Gay
 Cole Robt L (Pearl M), grocer, 401 N Sandusky, h same
 Coleman Forest, student, 102 Walnut
 Coleman John (Mary E), engr, Wooster Rd Academia
 Coleman John E (Catherine), coremkr, Wooster Rd.
 Academia
 Coleman Joseph (Mary A), glasswkr, r 102 Walnut
 Coleman Loretta, nurse, Academia
 Coleman, Mabel, music tchr, r 4 E Chestnut
 Coleman Nellie, r Academia
 Coleman Stanley, student, r 63 Mansfield Av.
 Coleman Vera, clk, r 102 Walnut
 Colgin Elizabeth J wid John, h 303 W Curtis
 Colgin Chas (Lulu), grocer, 6 N Main, r 301 W Curtis
 Colley Daniel (Sibbie), r 203 W Gambier
 Colley Catherine, stenog, r 203 W Gambier

O. C. CHASE & SONS 204 West High Street
TINNERS AND ROOFERS

- Collins Clara T, h 615 E High
 Collins Archie, timekpr, r 615 E High
 Collins George, agr implts, 410 W High
 Collins John, mehst, r 103 S Catherine
 Collins Marie, r 615 E High
 Collins Robert, electn, r 615 E High
 Collins William, clk, 110 W High
 Collins Wallace, bkpr, r 615 E High
 Colville Charles F (Dora G), Knox Savgs & Loan Assn, h Edgewood Rd.
 Colville Helen E, tehr, r 107 N Gay
 Colville Robert W (Anna T), physician, 7 E High, h 107 N Gay
 Colville Ruth, student, 107 N Gay
 Colwill William (Retta), retired, h 904 W High
 Colwill Mabel, h 807 W Vine
 Conard Carroll D, physician, 18 E Vine, h Terrace flats 107 S Gay
 Conard C K (Eva B,) physician, 18 E Vine, h same
 Conard Cora M, student, r 18 E Vine
 Condon Caroline wid Patrick, h 506 E Ohio Av.
 Condon Celsus, emp Auto Inn, r 1307 W Vine
 Condon John, mehst, r 506 E Ohio Av.
 Condon Lucille, student, r 506 E Ohio Av.
 Condon Melvin (Lula), mehst, r 1307 W Vine
 Condon Sarah, stenog & bkpr Eagle Mills, r 506 E Ohio
 Condon Thomas J (Elizabeth), lab, 656 Gambier Av.
 Condon Wilbur W (Minnie), railroader, r 307 S Main
 Congiusto John (Barbara), glasswkr, r 210 E Ohio Av
 Congregational Church, cor Sugar & N Main
 Conkle Charlotte wid John, h 706 E Vine
 Conkling Edward J (Susie), lab, h 306 Locust
 Conkling Edward J Jr., ironwkr, r 306 Locust
 Conkling Fannie B, r 306 Locust
 Conley Clyde (Elizabeth), sec Mt. Vernon Bridge Co., r 5 W Hamtramck
 Conn Charles, drftsman appr, r 306 W Curtis

MAX MEYERS

Stoves, Ranges, House Furnishings, Etc.
 Citizens 171-Red
 Bell 184-W

STAMM'S

GOOD CLOTHES SHOP

104 South Main Street

MT. VERNON, OHIO

A Hundred Cents in Value For Every Dollar You Spend

THE SUN LUMBER CO.

FRED N. COTTON, Pres. and Treas.
No Weather Beaten Stock.

S. MAIN ST.

Both Phones 223

EVERYTHING UNDER COVER

CEMENT, WALL PLASTER, SLATE, COM-
POSITION ROOFING AND BUILDING
MATERIAL

HARDWARE, STOVES AND HOUSE FURN-
ISHINGS. BICYCLES.
CALL AND SEE.

BIRD BROTHERS

Both Phones, Citizens, 35; Bell, 335

100

MT. VERNON DIRECTORY

- Conn Harry (Ida), electr, r 506 N Sandusky
Conn James (Anna), electr, h 628 N Sandusky
Conn Sarah, wid John W, r 306 W Curtis
Conroy Joseph (Emma B), molder, h 618 N Sandusky
Conway William H (Katherine), mchst, h 714 Howard
Conwell Harry (Ida), glassworker, r 3 N Sandusky
Conwell John, lab, 306 N Norton
Cook Hannah, wid Edward, r 502 Gambier av.
Cook V H (Ida) grocer, Academia h same
Cook Xantha, student, r 104 E Burgess
Cookman Harry (Opal), glassworker, Columbus Rd
Cooksey Gail (Selora), draftsman, h 102 E Hamtramck
Cooley A H (Mary H), com trav, h 701 E High
Coon Chancy, lab, r 103 S Norton
Coon William F (Emma), r 103 S Norton
Cooper, Ada, r 611 E High
Cooper Amelia S, wid Fred C, h 405 E Gambier
Cooper Charles G (Irene), C & G Cooper Co., h 305 E
Gambier
Cooper Ethel, r 405 E Gambier
Cooper Eunice E, r 405 E Gambier
Cooper Henry (Mary S), retired, h 304 E High
Cooper Irene, r 305 E Gambier
Cooper Isabell R, r 405 E Gambier
Cooper James, r 405 E Gambier
Cooper, Louise, r 305 E Gambier
Cooper Oscar F (Ethel), mchst, h 702 Gambier Av
Cooper W W (Ella) railroader, r Columbus Rd
Copeland Maria, dom, r 4 W Chestnut
Copper Charles O (Mary), clk, h 202 E Ohio Av
Copper Guy, glasswkr, r 202 E Ohio Av
Corbin James W (Margaret), machst, r 7 Walnut
Coreoran Dennis (Blanche), tinner, h 406 Oak
Coreoran John (Mary), h 207 S. Rogers
Coreoran Winifred, clk, r 207 S. Rogers
Cornell Alexander (Amy), glaswkr, Martinsburg Rd.
Cornell Bros Garage, Cor Columbus & Newark Rds S V

Frank L. Young

Watches—Watch and Jewelry Re-
pairing a Specialty

102 South Main Street, Mount Vernon, Ohio

MT. VERNON DIRECTORY

101

- Cornell J Herman (Leda), garage, h 210 N Clinton
Cornell Inez, student, 210 N Clinton
Cornell Margaret, Martinsburg rd S V
Cornell Octave, glasscutter, Martinsburg rd S V
Cornell Victor, glassworker, Martinsburg rd S V
Cornett Albert, glassworker, r 503 Ridgewood Av
Cornett Ferdinand (Neva), glassworker, h 503 Ridgewood Av
Cornille Camille, glassworker, r 6 Ridgewood Av
Cornille Emile C (Oscarine), glassworker, r 908 W Sugar
Cornille Gustave (Sarah), glassworker, r 6 Ridgewood Av
Corns E E, cook, (Hotel Curtis), r 105 E Ohio Av
Corwin Harold B (Vivian), clk, r 404½ N Mulberry
Corwin John, railroader r, 218 N Norton
Cosner Edward, machst, r 210 S Mulberry
Coss George D (Frances), glassworker, Crystal Av
Cotter C H. (Elizabeth), draftsman, r 104 E Vine
Cotton Fred E (W. May) pres Sun Lumber Co, r 102 E Gambier
Cotton Leslie (Katherine), lumber dealer, r 400 E Chestnut
Cotton Olive V, wid T B, r 408 E Ohio Av
Coup Anna, tchr, r 206 W Chestnut
Coup Mary, housekpr, r 206 W Chestnut
Cowden Anna, wid John T, h 325 N Norton
Cowden Maude E, r 325 N Norton
Cox C Joseph (Daisy), clk, r 200 Chester
Craft Roy (May), glassworker, r 302 W Gambier
Craig Charles A (Martha J), glassworker, 202 Walnut
Craig Frank C (Lydia A), carp, h 911 Howard
Craig Harry (Ada), mchst, r 611 W Vine
Craig Fred S (Carrie P), carrier P O, h 501 E Burgess
Craig George (Bertha), machst, r 21 Prospect
Craig, Lawrence F, r 501 E Burgess
Craig Mary B, r 202 Walnut

The Mt. Vernon Coca-Cola Bottling Company
and All Kinds of Soft Drinks
60 Mansfield Avenue, Mount Vernon, Ohio
BOTTLED OF
Coca-Cola
Citizen Phone 132

THE DUNLAP RUG WORKS

New Phone 1036

Carpets and Rugs Cleaned by Compressed Air. Rugs Made From Your Old Carpets

J. Millard Claypool

House Painter and Decorator

Estimates Cheerfully Furnished

Dealer in Old Furniture, Bought, Sold and Re-finished

Mt. Vernon M. & S. Sanitarium
9 WEST SUGAR STREET
Citizens 288
Stomach & Nervous Diseases, Rheumatism
Careful Diagnosis. Nurses Furnished
Bell 56

102

MT. VERNON DIRECTORY

- Craig Roy (Irene), machst, r 4 S Gay
 Craig R W (Bessie), foundry wkr, r 200 W Curtis
 Cramer Clarence (Iva), grocer, h 502 N Main
 Cranmer Earl, student, r 104 S Sandusky
 Cranmer Edna, 104 S Sandusky
 Cranmer James, grocer, 513 N Sandusky h 104 S Sandusky
 Cranmer Paul (Florence), grocer, 513 N Sandusky, r 300 Chester
 Crawford Glen James, clk, r 8 N Third
 Creedon Richard, molder, r 405 N Jefferson
 Creeden W P (Mame), clk, 5 S Gay
 Creveling W S (Elizabeth), engr, h Granville Rd
 Crider C C (Lula May), vet surgeon, 211 S Mulberry h same
 Crider Emma, nurse, r 202 E Hamtramck
 Crider Emmet L (Musidore E) shop & factory inspr, h 202 E Hamtramck
 Crider John (Myrtle), lab, r 652 N Sandusky
 Crider Mary, student, r 202 E Hamtramck
 Crider Walter (Mamie), machst, 672 N Sandusky
 Crill Bert (Sarah), carp, r 109 E Oak
 Crippen Clarence (Pansey), clk, r 104 W Hamtramck
 Critchfield Anna, patient, 9 W Sugar
 Critchfield Belle, wid John, h 504 E High
 Critchfield B M (Estella H), h 512 E Chestnut
 Critchfield Charles V (A S), state engr, h 112 E High
 Critchfield Katherine, r 212 N Main
 Critchfield Mary E, r 512 E Chestnut
 Critchfield Nell A, h 116 E High
 Cronnin Edward, lab, r 205½ W Gambier
 Crosley Annie, wid Lyman, r 620½ W Gambier
 Croston Clyde, glassworker, r 704 W Sugar
 Croston John D (Alice), engr, h 704 W Sugar
 Croston Vera, dom, r 704 W Sugar
 Crouthers Everett (Ellen), milkman, r 659 N Sandusky
 Crouthers Floyd, glassworker, Columbus Rd

Photographs

That really look like YOU. We finish our portraits in the latest & most up-to-date style.

Tinkey's Studio

Citizens Phone 541-Green

209 South Main Street

- Crowthers Frank (Sadie), carp, 218 E Hamtramck
 Crowley John F (Mary), oil-driller, r 6 Elliott
 Crumley A W (Lillian S), dentist, h 402 E Vine
 Crumley & Beggs, dentists, (A. W. Crumley & E. C. Beggs) 1011½ S Main
 Crumley Cloise (May), draftsman, h 117 E Hamtramck
 Crumley Gertrude, r 403 E Vine
 Crumley Helen, tchr, r 402 E Vine
 Crumley Samuel (Catherine), h 403 E Vine
 Cromley L T (Anna), lawyer, h 707 E High
 Crystal Lunch room, (G M Pipes, prop), 302 S Main
 Cuenot Isaac (Letha) emp Auto Inn, r Banning flats 219 W High
 Cugpendall William R, metal wkr, r 113 W Pleasant
 Culbertson Albert L, student, r 300 E Vine
 Culbertson George T, r 300 E Vine
 Culbertson Lewis A (Elizabeth E) mgr Republican-News, h 300 E Vine
 Cullison B E (Lula), glassworker, h Old Gambier Rd
 Cullison Earl B (Lula H), blksmith, h 706 Gambier Av
 Culver Walter (Ida), engr, r 19 S Mulberry
 Cumings E L (Eudoxia), foundry man, r 303 W Vine
 Cunningham Elmer (E), box mkr, Columbus Rd
 Cunningham & Frost, taxicabs and auto service, 505 W High
 Cunningham Leona, cashier Lyric theatre, r 109 S Mulberry
 Cunningham Lorin F (Anna), carp, r 109 S Mulberry
 Cunningham Amelia, (Auto Livery), r 114 W. High
 Cunliffe B Rex, tchr, r 212 E Hamtramck
 Curran Donald, r 701 W Gambier
 Curran Dorothy, bkpr, r 701 W Gambier
 Curran John, machst, r 510 W Gambier
 Curran T K (Naomi), gsman, r 701 W Gambier
 Curran Verne (Ferne), machst, r 219 N Norton
 Curry Hezekiah (Rebecca), cook, r 6 Walnut
 Curtis Henry B, r Round Hill

OUR FOOD IS OF THE
BEST QUALITY
Lunch at All Hours.

IDEAL RESTAURANT
Main Street and Ohio Avenue.

O. C. Adelman

FOR ALL KINDS OF
HARDWOOD LUMBER

Cit. phone 869—Bell 172-R

805 E. High St.

Yards Cor. W. Front & Sandusky St.

Curtis House, R R Warner prop, Public Square
Curtis Ida, wid Mills, r 16 Prospect
Curtis Rollin C, slsm, h 24 Mansfield Av
Curtis Sarah, wid Charles, h 503 N Main
Curtis Walter C (Mary) Round Hill cottage
Curtis W C, real estate & ins, Struble Bldg 101½ S
Main
Cutler Margaret, dom, r 304 N Gay
Cutler William (Amelia), glassworker, Fairview Add

D

Daily Banner The, publishers, 5 Public Square
Daily, Dorton, painter, r 407 E Penna Av
Daily H E (Ella), lumberman, r 805 E Vine
Daily Mary E, wid William, r 210 W Curtis
Dally E J (Iona), foreman, r 108 E Vine
Dalrymple Sarah D, wid S D, h 16 Elizabeth
Dalrymple Wm A (Hazel F), machst, 16 Elizabeth
Dancy Norman L (Gertrude), mech engr, r 114 E Lam-
artine
Dancy Thomas (Lowella), glassworker, h 400 N Jef-
ferson
Daniels Anna Mrs., h 707 E High
Daniels Glen, student, r 301 W Burgess
Darling Helen, dom, r 719 N Main
Darling Gertha, tel opr, 21½ Public Square
Darling Harvey M (May B), machst, r 20 Mansfield Av
Darling & Hedges, (groceries & meats), R R Darling &
W V Hedges, 9 W Vine
Darling John, porter, Curtis House, r same
Darling Nin (Catherine V), restaurant, 12 Brunswick
Darling Robert (Helen), butcher, r 122 W High
Darling Sephronia, wid William, Stauffer Bldg
Darling N M (Viola), r 12 Brussard Av.
Darrah Maude, nurse, r 713 N Main
Darrah A J (May), supt O L Light & Power Co, r 215
E Sugar

HUNT & JADWIN TAXICAB AND AUTO LIVERY
SERVICE DAY AND NIGHT

Tire Vulcanizing, Cars Washed and Stored, Gasoline and Oil.

Cit. Phone, 218; Bell Phone, 90-R

No. 318 South Main Street.

MT. VERNON, OHIO

Sanderson & McCreary

301 West High St.

Cit. Phone 234. Bell Phone 236-R

LUMBER, CEMENT
& WALL PLASTER
ALL KINDS OF
Building Material

MT. VERNON DIRECTORY

105

Daugherty Maude, Wolfe flats, 31 E Gambier
Daugherty Samuel H (Eliza C), h. 115 E Gambier
Davidson Hack & Transfer Co, (T A Davidson, Prop),
12 W Ohio Av
Davidson Okley, hack driver, r 8 W Chestnut
Davidson Truman (Emma), hack line, r 8 W Chestnut
Davis Abigail, wid John C, r 639 N Sandusky
Davis Charles (Frances), machst, r 700 Penna Av
Davis Earl P (Imogene), lab, r 304 S Main
Davis Eli (Nellie), bridgewkr, r 702 W Burgess
Davis Faye, tchr, r 110 E Sugar
Davis Frank (Minnie), carp, h 639 N Sandusky
Davis George (Golda), molder, 210 N Clinton
Davis George (Catherine), boilermkr, h 301 S Center
Davis George M (Jane), slsm, h 105 S Norton
Davis Gertrude, r 301 S Center
Davis Helen M, wid Charles, r 301 S Catherine
Davis John H student, r 639 N Sandusky
Davis John (Ida), carp, r 206 S Mulberry
Davis John (Laura), lab, r 711 Penna Av
Davis Louis (Anna), lab, r 204 E Pleasant
Davis Mary, Mrs., r 700 Penna Av
Davis M H Mrs, r 604 W Chestnut
Davis R M (Nora), clk, P O, r 110 E Sugar
Davis Ruth, student, r 313 W Vine
Davis Susie, wid George B, r 202 W Gambier
Davis Thomas (Susie), lab, Fairview S V
Davis U B Mrs, h Columbus Rd
Davis Warren F, machst, r 639 N Sandusky
Davis William, police patrol driver, r 306 $\frac{1}{2}$ W Vine
Dawning James A (Lorena), slsm, r 227 S Main
Day Cole (Daisy), machst, r 7 W Burgess
Day Ellen F, h 13 Mansfield Av
Day George, lab, r 301 N West
Day L W (Josephine), carp, h 105 E Burgess
Day Mary C Mrs, r 8 E Chestnut
Deahl Clarence, glasswkr, r 302 E Ohio Av

Where Good Furniture
Comes From
The Hoover-Rowlands Co.
"Makers of Happy Homes"

TAXICAB AND AUTO LIVERY

Citizens Phone
1034

SERVICE DAY AND NIGHT

505 W. High Street

CUNNINGHAM & FROST, PROPS.

MT. VERNON, OHIO

Will J. "Doc" Welsh General Insurance and Surety Bonds

"Better Be Insured Than Sorry"

Citizens Phone 231-Red

16 East Gambier Street

- Dean R E (Bertha), glasswkr, r 505 W Vine
 Dean Harry, gasman, r 1008 W Chestnut
 Dean John (Anna), blksmith· r 107 Walnut
 Dean John J, r 107 Walnut
 Dearringer Leonard S (Viola), painter, r 2 Austin Av
 Debes Anna C, wid Julius C, h 11 Mansfield Av
 Debes Cora D, tchr, r 11 Mansfield Av
 Debes James H (Bessie B), master mechanic, C & G
 Cooper, h 11 Mansfield Av
 Debes Jennie J, r 11 Mansfield Av
 Debes Paul E, student, r 11 Mansfield Av
 Debolt Ada, student, Kelly Add
 Debolt B R (Lillian), molder, r 1004 W Chestnut
 Debolt O Anna, dom, r 600½ E Chestnut
 Debolt Alexander (Sarah E), farmer, h 307 E Ohio Av
 Debolt George (May), carp, Kelly Add
 DeBrucque Irene, hairdresser, r 102 N McKenzie
 DeBrucque Melchoir (Carolyn), glassworker, r 102 N
 McKenzie
 Deeley Benjamin C (Frances J), Deeley & Deeley, h 1
 Elliott
 Deeley Stanton E (Iva S), Deeley & Deeley, h 104 E
 High
 Deeley & Deeley, (S E & B C Deeley), Physicians &
 Surgeons, 29½ Public Sq
 Deeley William S (May E), dentist, Cooper Blk h 120
 E Sugar
 Deeren Samuel (Mary E), painter, r 806 W Vine
 Deitrick William (Angeline), fireman, h 6 McArthur
 DeForist Southworth (Louise), florist, Newark Rd
 Delgouffe Joseph (Jennie), glassworker, r 816 W Gam-
 bier
 Democratic Banner The (semi-weekly), 5 Public Sq
 Denman Earl W, driver, r 203 Walnut
 Denman William (Jennie M), contr, h 203 Walnut
 Denny Amelia, wid Nelson, r 109 S Norton
 Denny Herbert, tinner, r 109 S Norton

- Denny L S (Chylla), boilermkr, Columbus Rd
 Denning William, machst, r 210 S Mulberry
 Dennis Eugene (Sarah), grocer, 203 E Hamtramck
 Dennis J C (Sarah), time kpr, r 205 Oak
 Dennis William J (Della), coach bldr, h 714 Penna Av
 Depolo Carlo, glassworker, Columbus Rd
 Depolo Toney (Catherine), glassworker, Columbus Rd
 Deputy State Supervisors of Elections (Allen J. Johnson, Clk), 136 S Main
 Dermody Barbara, wid Martin, dom, h 116 E Hamtramck
 Dermody Frances E (McGough & Dermody), r 117½ E Chestnut
 Dermody Margaret, bkpr, r 116 E Hamtramck
 Despontin M (Augusta), machst, r 604 W Gambier
 Dethier Louis (Eugenia), blksmith, r 304 W Curtis
 Devalon Justin E (Ola E), reporter, h Martinsburg Rd
 Devalon Margaret E, tchr, 214 E Burgess
 Devault Albert, clerical man, Columbus Rd
 Devault J L (Mary E), carp, Columbus Rd
 Devault Charles W, machst, Columbus Rd S V
 Dever Edward (Mary), drug store, 26 Public Sq, h 107 E Gambier
 Devin Fletcher, student, r 101 N Main
 Devin Henry C (Fannie M), lawyer, 101½ S Main h 101 N Main
 DeVoe Edward S (Flora), patternmkr, h 208 S Gay
 DeVoe J L (Edith), lab, Madison St S V
 DeVoe Mary, tchr, 403½ N Gay
 DeVoe Elzada, h 403½ N Gay
 DeVore Archie (Mary), lab, r 300 W Curtis
 DeVore Ida L, wid Samuel, r 300 W Curtis
 DeWitt George (Clotilda), clk, r 611 Gambier Av
 Dial Clair (Faye), tel opr, r 104 Rogers, Kelly Add
 Dial George Mrs, cook, r 19 Mansfield Av
 Dial Herbert, lab, r 19 Mansfield Av
 Dial Lawrence M (Malvina G), machst, h 10 Cottage

Knox Plumbing & Heating Co.
 301 West Gambier Street
 Clt. 171-Red
 Bell 184-W

THE SUN LUMBER CO.

FRED N. COTTON, Pres. and Treas.

S. MAIN ST.

Both Phones 223

No Weather Beaten Stock.

EVERYTHING UNDER COVER

CEMENT, WALL PLASTER, SLATE, COM-
POSITION ROOFING AND BUILDING
MATERIAL

BIRD BROTHERS
Both Phones, Citizens, 35; Bell, 335
HARDWARE, STOVES AND HOUSE FURN-
ISHINGS, BICYCLES.
CALL AND SEE.

- Dial Lewis A (Elizabeth), machst, h 6 Austin Av
- Dial William, clk, Candyland, r 19 Mansfield Av
- Dial Fred J, lab, r Columbus Rd
- Dick George (Ella), carp, r 604 E Chestnut
- Dickson James F (Grace), janitor, r 605 N Mulberry
- Director of Public Safety (Ed L Parker, director), Ma-
sonic Temple, Public Square
- Director of Public Service (C G Snow, director), Ma-
sonic Temple, Public Square
- Dixon W A, chiropractor, 10 E High, r 304 E Gambier
- Dodson Augustus G (Addie J), hide dlr, h 103 S Gay
- Doelfs John R, tailor, 11 Public Sq
- Doelfs Jessie, h 201 W Vine
- Doland Charles, inspr, r 104 E Burgess
- Donaldson George (Donna), molder, r 1006 W Vine
- Donaugh John M (Maude), bdgwkr, h 121 W Burgess
- Doolittle William M (Della), garage, cor High & San-
dusky, h 705 W Gambier
- Dorgan Stephen J (Lora G), asst business mgr Re-
publican Publishing Company, h 500 N Main
- Dorrer Harriet, opr, r 510 Gambier Av
- Dorsey M Duncan (Josephine), mfgr, r 600 N Gay
- Dorsey Earl E, prop Willard Service Station, 13 W
High, r 5 N Lewis
- Dorsey E Everett (Barbara), painter and roofer, r 810
N Gay
- Dorsey S Jennie, wid Edward, h 5 N Lewis
- Dorsey Chas W, musician, r 5 N Lewis
- Doty Clifton J (Mae D), machst, h 1004 Howard
- Doty Elvina A, wid Clifton J, h 623 N Sandusky
- Doty Emma, nurse, r 623 N Sandusky
- Doty Frank W, Cormkr, r 623 N Sandusky
- Doty Elizabeth E, wid Thomas, h 806 N Mulberry
- Doty Hattie Miss, h 402 E Ohio Av
- Doty, Jasper (Isabella), retired, r 108 W Chestnut
- Doty Mary, r 402 E Ohio Av
- Douglass H P (Jane), Newark Rd S V

Frank L. Young

Victrolas and Records

102 S. Main St., Mt. Vernon, O.

W. H. WEST,

Manufacturer of
National Grave Vault, Building Blocks and Fence Posts
612 W. Gambier Street
Mt. Vernon, Ohio

MT. VERNON DIRECTORY

109

- Douglass Stephen A (Lucille), supt O S S, r same
Doup Byron, fireman, r 648 Howard
Doup, Daniel (Hazel), lab, r 310½ Chester
Doup George C (Verna), grocer, h 204 E Burgess
Doup Harley H, baker, r 115 E Sugar
Doup Robert, student, r 204 E Burgess
Doup Ruby, r 648 Howard
Doup Ruth, student, r 204 E Burgess
Doup Walter (Clara), Barber & Co, h 115 Sugar
Dowdell Clinton G (Dora F), lab, r 608 W Gambier
Dowds Alva A (Olive), pres A A Dowds Co, h 806 N
Gay
Dowds A A Dry Goods Co (A A Dowds pres—J W
Rudin V pres), 211-213 S Main
Dowds Charles C (Ida), Asst Postmaster, h 200 N Park
Dowds Florence, wid Joseph, dom, 110 Wooster Av
Dowds Frederick F (Jennie M), physician, 3 E High,
h 33 Belmont Av
Dowds Sheridan G (Aurilla), pres Kelsor-Dowds, h 207
N Main
Dowds Vivian, tchr, r 207 N Main
Dowel Frank (Anna), lab, Buckeye Add
Drake Cecellia, student, r204 S Rogers
Drake Rose, dressmkr, r 108 N McKenzie
Draper Curtis B (Maude), barber, r 704 W Gambier
Draper Samuel (Mable), engr, h 903 W Gambier
Dripps Edward (Bertha), glassworker, r 104 W Gam-
bier
Drope Archie, glassworker, 404 E Ohio Av
Drope Harry (Dora), glasswkr, r 404 E Ohio Av
Drouhard F J, Bakery, 117 W High, h 104 E Ham-
tramck
Drouhard Charles W, clk, r 104 E Hamtramck
Drouhard Glenn, clk, r 104 E Hamtramck
Drouhard Frances I, clk, r 104 E Hamtramck
Drouhard Grace G, clk, r 104 E Hamtramck
Dry Joseph (Mabel), glassworker, r 1301 W Vine

The Mt. Vernon Coca-Cola Bottling Company
and All Kinds of Soft Drinks
60 Mansfield Avenue, Mount Vernon, Ohio
BOTTLES
OF
Coca-Cola
Citizen Phone 132

THE DUNLAP RUG WORKS

New Phone 1036

Carpets and Rugs Cleaned by Compressed Air. Rugs Made From
Your Old Carpets

J. Millard Claypool House Painter and Decorator

Estimates Cheerfully Furnished

Dealer in Old Furniture, Bought, Sold and Re-finished

Mt. Vernon M. & S. Sanitarium
9 WEST SUGAR STREET
Citizens 258
Bell 56
Careful Diagnosis. Nurses Furnished
Stomach & Nervous Diseases, Rheumatism

110

MT. VERNON DIRECTORY

- Dry Lester (Ethel), electrician, h 303 S Mechanic
Dry Maria, wid Paul, h 200 W Ohio Av
Dubinsky Benjamin (Sarah), junk dealer, r 413 W High
Dubinsky Bros (Jacob & Benj), Warehouse, 402 S Main
Dubinsky Isaac, 415 W High
Dubinsky Jacob (Sadie), h 415 W High
Dudgeon Marion F (Margaret E), farmer, h 510 E Vine
Dudley Lucy Mrs, r Columbus Rd
Dudley Grace, r Columbus Rd
Dudley Walter, boxmkr, r Columbus Rd
Dugan John (Lena), glassworker, r 505 E Burgess
Duke Luther J. (Mayme), deputy Probate Judge h 210 E Burgess
Duncan Frank, boiler mkr, r 107 S Mulberry
Dunlap Minnie, clk, r 113 E Chestnut
Dunlap Rug Co (E A Dunlap), mfgs & cleaners, N Catherine beyond limits
Dunlap Shoe Repairing Shop, (Joe Dunlap Prop), 107 S Mulberry
Dunmire Carl F (Gertrude), painter, h 418 E Pleasant
Dunmire John (Carrie), lab, r 124 E Vine
Dunn Cleo (Louise), machst, r 211 W. Ohio Av
Dunn George E (Laura), tailor, 20 E Gambier, r Granville Rd
Dunnick Sarah I, r 105 E Gambier
Durbin Anna, student, r 517 E Burgess
Durbin Bertha, student, r 517 E Burgess
Durbin Carl, lab, r 517 E Burgess
Durbin Frank (Lula) clk, h 520 E Hamtramck
Durbin H S (Alice F), lab, h 302 Oak
Durbin Jane, hkpr, 405 Coshocton Av
Durbin Frank J (Agatha), grocer, 517 E Burgess, r same
Durbin John A, mail clk, R R, Martinsburg Rd
Durbin J S (Winnie), mail clk, h Newark Rd

Photographs

Citizens Phone 541-Green

That really look like YOU. We finish our portraits in the latest & most up-to-date style. **Tinkey's Studio**
209 South Main Street

If your credit is good
any place it is good here

Blocher Bros.

MT. VERNON DIRECTORY

111

Durbin Lyman (May), farmer, Martinsburg Rd
Durbin Mark, molder, r 111 E Vine
Durbin Nora, stenographer, Martinsburg Rd
Durbin Ross (Louise), lab, r 512 N. Catherine
Durbin Wilber (Florence), lab, r 1118 N Mulberry
Durieux Joseph (May), Fairview Add S V
Durieux Raymond, lab, Fairview Add S V
Dutt Earl (Ethel), boilermkr, r 205 S Catherine
Dutt Ethel, r 908 Howard
Dutt Harold, blksmith, r 908 Howard
Dutt Lester G, machst, r 908 Howard
Dutt Mary, wid George, h 908 Howard
Dye Florence, tchr, r 405 E Vine
Dye G Rector (Ella F) pastor, First Baptist church, r
405 E Vine
Dye Mildred, student, r 405 E Vine
Dyer Sanford, lab, r 18 Mansfield Av
Dyer William, draftsman, Campbell flats S Gay

E

Eagle Olive, dom, r 508 E Hamtramck
Eagle Arthur, foundry wkr, r 121 W Burgess
Eagle Charles A (Mary K), machst, h 1 Marion
Eagle Roller Mills, (Banning & Sons), 310 W Vine
Eagle William, bridgewkr, r 121 W Burgess
Eagle B R (Mary), boilermkr, r 1005 Gambier Av
Easterday Albert (Flora), lab, r 33 Mansfield Av
Easterday Daniel M (Mary E), retired, h 310 Oak
Easterday Peter (Lenora), foreman, h 700 W Gambier
Eastman Newton R (Katherine), physician, 9 N Main,
h 305 E High
Eastman Russell, student, r 305 E High
Eckenrode Mary, r 9 Third
Economy Shoe Store (B M Kerner prop), 6 S Main
Edgar Burke (Gladys), grocer, 301 E Hamtramck
Edington J W (Esther), lab, Granville Rd
Edminster Frank (Madge), machst, Columbus Rd

OUR FOOD IS OF THE
BEST QUALITY.
Lunch at All Hours.

IDEAL RESTAURANT
Main Street and Ohio Avenue.

O. C. Adelman FOR ALL KINDS OF
HARDWOOD LUMBER
Cit. phone 869—Bell 172-R 805 E. High St. Yards Cor. W. Front & Sardusky St.

MILTON S. LEWIS
 Clothing and Furnishings
 For Men and Boys

112

MT. VERNON DIRECTORY

Edmonds James (Blanche), tinner, h 613 E Gambier
 Edmonds Jude (Edna), machst, r 907 W Chestnut
 Edwards Charley, track walker, r 66 Mansfield Av
 Edwards George, fireman, h 66 Mansfield Av
 Edwards Letitia W, wid James, h 712 E High
 Edwards Rachael Mrs, r Academia
 Eggleston Curtis, waiter, r 1071½ W Ohio Av
 Eggleston Halbert (Florence), bkpr, h 205 Coshocton
 Eggleston Olive, wid Eugene, tchr, Stauffer Bldg
 Eggleston Roger, electrician, Stauffer Bldg
 Elder Guy I (Helen), printer, r 123 W Burgess
 Elder J V V, h 101 N Mulberry
 Elder Marion, printer, r 104 N Center
 Elder John S (Dema), carp, r 104 N Center
 Ellery John H (Cora L), meat cutter, r 104 N Sandusky
 Elliott Alexander (Electa), clk, r 725 E Vine
 Elliott Alice, tel opr, r 510 W Sugar
 Elliott Charles C (Nettie), gas drlr, r 620 N Sandusky
 Elliott Cora, wid George, h 510 W Sugar
 Elliott Elizabeth, h 405 N Main
 Elliott Ray, glassworker, r 402 E Ohio Av
 Ellis Clara, dom, r 502 E Chestnut
 Ellis Ettie M, r Edgewood Rd
 Elm Club Rooms, 11 N Mulberry
 Elwood Frank (Mildred), boxmkr, r 206 S Mulberry
 Ely Clarence, lab, Columbus Rd
 Emsweller Frank Mrs., r 16 E Ohio Av
 Englehardt William H, iron wkr, h 617 W Gambier
 Episcopal Church, 101 E High
 Erwine Robert (Verna), glassworker, Columbus Rd
 Ernest O Ira (Mellie), clk, h 7 Wooster Av
 Erow John, secondhand store, 6 E Ohio Av. r same
 Essex Glass Co The (Rex M Lamb Treas), Newark Rd
 Errett Banning (Minnie), storekpr, 503 E Hamtramck
 Esterbrook Fred (Hattie), machst, h 405 E Pleasant
 Esterbrook Sarah, wid of John, h 202 W Ohio Av
 Evans Anna, h 203 S Mulberry

HUNT & JADWIN TAXICAB AND AUTO LIVERY

SERVICE DAY AND NIGHT

Tire Vulcanizing, Cars Washed and Stored, Gasoline and Oil.

Sanderson & McCreary

301 West High St.

Cit. Phone 234. Bell Phone 236-R

LUMBER, CEMENT
& WALL PLASTER
ALL KINDS OF
Building Material

MT. VERNON DIRECTORY

113

- Evans Bert O (Edna), lawyer, Cooper Bldg, r 107 S Catherine
Evans H P (Mary P), retired farmer, h 900 W High
Everly Shoe Co., E J Everly Prop, 3 S Main, r 4 E Burgess
Everly Henry (Alta), mech, r 116 E Curtis
Everhart Celesta Mrs., r Columbus Rd
Everhart Floyd, glassworker, Columbus Rd
Everhart William (Ethel), glasswkr, r 527 Gambier Av
Everly Henry (Alta), mehst, r 116 E Curtis
Ewalt Ada, proofreader, r 705 W Chestnut
Ewalt Alice, r 918 W High
Ewalt Alice A, r 117 E Vine
Ewalt & Blair (C Ewalt—B W Blair, Attorneys), Banning Bldg, W Vine
Ewalt Columbus (Emma), lawyer, h 400 E High
Ewalt Cora, wid Andrew J, r 604 W High
Ewalt Dwight S (Vera), clk, r 105 N Sandusky
Ewalt Ernest, clk, r 705 W Chestnut
Ewalt Guy Mrs., r 103 W Burgess
Ewalt Helen, r 918 W High
Ewalt John M (Belle S), h 120 E High
Ewalt Lavina, wid Joseph, h 705 W Chestnut
Ewalt Matthew, r 206 E High
Ewalt Robert (Minnie), bridgewkr, r 918 W High
Ewalt Russell, student, r 918 W High
Ewens John T, r 405 N Jefferson
Ewing Amy B, r 205 N Park
Ewing Charles, lab, r 208 E Burgess
Ewing E E (Amanda), window trimmer, h 208 E Pleasant
Ewing Florence, dom, r 208 E Burgess
Ewing John D (Nanny B), attorney, Kirk Bldg, h 205 N Park
Ewing John D Jr., inspr, r 205 N Park
Ewing John S, shoe repairer, r 200 E Burgess
Ewing R George, clk, r 37 Public Sq

We Furnish the House
Complete
The Hoover-Rowlands Co.
131-133 S. Main St.
"Makers of Happy Homes"
Mt. Vernon, O.

TAXICAB AND AUTO LIVERY

Citizens Phone
1034

SERVICE DAY AND NIGHT

505 W. High Street

CUNNINGHAM & FROST, PROPS.

MT. VERNON, OHIO

Will J. "Doc" Welsh
 General Insurance and Surety Bonds

"Better Be Insured Than Sorry"

Citizens Phone 231-Red

16 East Gambier Street

Ewing Martha, wid Harry, r 104 Walnut
 Ewing Thomas, lab, r 205 N Park

F

Faddis Albert G (Elsie), clk, h 601 W Sugar
 Faddis Elton, student, r 601 W Sugar
 Faddis Grace A, bkpr, New Knox Ntl Bank, r 601 W Sugar
 Faddis Helen W, clk, r 601 W Sugar
 Fairchild Charles M (Nellie D), garage, r 108 E Curtis
 Fairchild C R (Hattie), gospel wkr, Wooster Rd Academia
 Fairchild Harry-D (Carrie E), trav slsm, r 202 N Park
 Fairchild E Henry (Sarah), slsm, r 402 E Gambier
 Fairchild George T, lab, r 108 E Curtis
 Fairchild Lawrence, student, Maplehurst Gambier Av
 Fairchild Marshall (Leona) retired, Academia Wooster Rd
 Fairchild Sarah, wid F L, Maplehurst Gambier Av
 Fangle Oscar, Ohio Fuel Supply Co, boss pipe line, r 307 S Gay
 Farmer Cary (Myrtle), farmer, r 715 N Main
 Farquhar J E (Ethel), lab, Elmwood Rd
 Farquhar, Noma, r 5 N Third Av
 Farrell Bert (Mary), tool dresser, r 604 W Sugar
 Farrison Charles, foreman, C A & C. h 307 E Hamtramck
 Farrison Frederick (Alice), foreman, 303 N Division
 Farrison Mary, dom, r 307 E Hamtramck
 Farst Harry (Florence), elec engr, r 203 E Burgess
 Faul Amos C (Rosetta), Champion Dye Works, h 24 E Vine
 Faulhaber Henry (Jessie L), taxi line, h 301 Walnut
 Faulhaber Henry A, taxi driver, r 301 Walnut
 Faust & Ewing, shoe repairing, 37 Public Sq
 Faust Winchester (Eliza), shoe maker, h 516 E Burgess
 Faux Jules Sr (Agnes), glasswkr, h 107 Maplewood

Faux Jules Jr (Alida), glasseutter, r 103 Ridgewood Av
 Fawcett Mary Mrs, Columbus Rd
 Fawcett Mina, r 201 S Mulberry
 Fawcett Oscar (Maude), gas driller, r Newark Rd
 Fawcett Robert, lab, r Columbus Rd
 Fawcett William (Jessie) lab, r Columbus Rd
 Fay John (Minnie) clk, r 707 E Gambier
 Feeny Alice, student, r 502 N Gay
 Feeny Anna, chief opr, r 107 E Hamtramck
 Feeny Carl, electrician, r 305 E Ohio Av
 Feeny Elizabeth, stenog, r 502 N Gay
 Feeny Esther, r 305 E Ohio Av
 Feeny James (May), r 502 N Gay
 Feeny J J (Margaret), h 305 E Ohio Av
 Feeny Julia, opr, r 107 E Hamtramck
 Feeny Patrick, machst, h 107 E Hamtramck
 Feeny Winifred, dressmkr, r 107 E Hamtramck
 Ferenbaugh G H (Nanna), lab, Johnson Av S V
 Ferguson E, lab, r 229 S Main
 Ferguson Joseph C (Loretta M), glassworker r 117 E
 Burgess
 Ferguson Joseph E (Nellie), machst, r 8 Prospect
 Ferman William, glassworker, r 206 S Mulberry
 Fettig Carl W (Lenna E), lino opr, h 12 Mansfield Av
 Fields Rosia, dom, r 500 E Vine
 Finger William (Ella), molder, r 108 N Norton
 Finnell J M (Catherine), secondhand store, 105 W
 High, r 805 N Gay
 Finnerty Elmer E (Mary), machst, h 707 W Chestnut
 First Baptist Church, 106 E High
 First Methodist Protestant Church, 205 N Mulberry
 First National Bank (H H Greer pres, H S Jennings v
 pres), 6 S Main
 Fischer Charles (Clara), glasswkr, Crystal Av S V
 Fish C B (Catherine), painter, Martinsburg Rd
 Fish Fred, emp Adams Express Co, Martinsburg Rd
 Fish & Lybarger, shoe store, 103 S Main

MAX MEYERS

Stoves, Ranges, House Furnishings, Etc.
 Citizens 171-Red
 Bell 164-W

STAMM'S

GOOD CLOTHES SHOP

104 South Main Street

MT. VERNON, OHIO

A Hundred Cents in Value For Every Dollar You Spend

THE SUN LUMBER CO.

FRED N. COTTON, Pres. and Treas.

S. MAIN ST.

Both Phones 223

No Weather Beaten Stock.

EVERYTHING UNDER COVER

CEMENT, WALL PLASTER, SLATE, COM-
POSITION ROOFING AND BUILDING
MATERIAL

HARDWARE, STOVES AND HOUSE FURN-
ISHINGS. BICYCLES.
CALL AND SEE.

BIRD BROTHERS

Both Phones, Citizens, 35; Bell, 335

116

MT. VERNON DIRECTORY

- Fish Lewis (Alice), mchst, r 114 Ringold
Fisher Harry W (Myrtle), carp, r 200 Wooster Av
Fisher Sylvester (Helen), carp, h 409 E Pleasant
Fisher Virgil L (Marguerite), Supt Mt V Medical &
Surgical Sanitarium, 9 W Sugar, r same, office
110 W High
Fisher Wilber E (Estella), retired slsm, h 304 N Main
Fishburn Nancy, wid Hiram, h Newark Rd
Fissel Angeline, wid Rudolph, r 4 W Hamtramck
Fissel Annie, r 4 W Hamtramck
Fitz Lucy A, wid Marion, h 512 E Hamtramck
Fitz Catherine, dom, r 512 E Hamtramck
Fitz Kenney, student, r 512 E Hamtramck
Fitzsimmons Rebecca A, wid George W, h 613 Gam-
bier Av
Fitzwater Anthony (Sarah), lab, r 109 E Pleasant
Flack Sarah P, wid Abner, h Academia
Flack E O (Carrie), farmer, Martinsburg Rd
Flack Loretta Miss, r Martinsburg Rd
Flaharty A J, Hides, 5 E Ohio, h 1 E Ohio Av
Flaharty Henry, bkpr, r 3 N West
Flaharty, Ella Mrs, nurse, r 3 N Lewis
Flannigan Beatrice, stenog, r 1000 W Vine
Flannigan Margaret, r 1000 W Vine
Flannigan William (Rilla), machst, h 1000 W Vine
Fleming Castl, mchst, r 104 S Rogers
Fleming Edgar (Ida), photographer, 101 W Sugar
Fleming E C (Sarah), printer, h 103 Oak
Fleming Gertrude, student r 101 W Sugar
Fleming Mable, nurse, r 101 W Sugar
Fleming Otto (Lura), tea mstr, r 301 Locust
Fleming's Studio (E G Fleming prop), 81½ W Gambier
Flenner George, ironwkr, r 508 N Sandusky
Flenner Mattie, r 508 N Sandusky
Flenner Sarah, r 508 N Sandusky
Fletcher Charles, retired farmer, r 5 W Lamartine

Frank L. Young

Jeweler and Optician, Mt. Vernon, O.
The Hallmark Store

Kodaks, Films, Victrolas and Records

- Fletcher Christopher (Margaret), lab, h 505 N. Jeffer
son
Fletcher Harvey E (Josephine), Mt V Tire Co, h 17
Belmont Av
Fletcher Lawrence, clk, r 17 Belmont Av
Fletcher Mary J, h 5 W Lamartine
Fletcher Roy (Louise), crane opr, h 500 N Harrison
Fletcher Stanley, r 17 Belmont Av
Flippo Charles (Agnes), electrical engr, r 713½ N Main
Flippo O F (Bessie E), signal repairman, h Norton S V
Flippo Roxie, student, Norton S V
Flowers Frank (Amanda), lab, r 102 N Catherine
Flowers F W (N J), lab, Columbus Rd
Floyd Thomas A (Eva M), Ohio Fuel Supply Co, r 105
N Harrison
Flynn John (Ida B), baker, r 709 E Chestnut
Flynn John (Agnes), molder, Kenyon Delmont Add
Flynn Mary Jane, r Columbus Rd S V
Flynn Mary C, wid John, r 709 E Chestnut
Flynn Patrick (Jane), foundry wkr, h 700 E Pleasant
Fobes Charles F, r 405 Oak
Fobes Elizabeth, wid Daniel A, h 405 Oak
Fobes Frances M, dressmaker, r 406 W Chestnut
Fobes M E Mrs, r 406 W Chestnut
Fobes Orlo C, lab, r 405 Oak
Fobes & Co, grocery, 119 W High
F O E Hall, 12½ W Vine
Folk W E (Catherine), painter, r 1306 W Vine
Follin Eva, wid W L, r 104 E Burgess
Foote George W, h 407 E Gambier
Foote John T (Ada E), author, Round Hill
Foote Omer B (Millie), tele opr, r 406 E Burgess
Ford Frank (Florence), lab, r 645 E Ohio Av
Ford Homer, lab, r 645 Howard
Ford John (Clara), glasswkr, Fairview Add S V
Ford Ora E Rev (Genevieve), pastor, First Methodist
Protestant Church, h 207 N Mulberry

The Mt. Vernon Coca-Cola Bottling Company
and All Kinds of Soft Drinks
60 Mansfield Avenue, Mount Vernon, Ohio
BOTTLED
OF
Coca-Cola
Citizen Phone 132

THE DUNLAP RUG WORKS

New Phone 1036

Carpets and Rugs Cleaned by Compressed Air. Rugs Made From
Your Old Carpets

J. Millard Claypool House Painter and Decorator

Estimates Cheerfully Furnished

Dealer in Old Furniture, Bought, Sold and Re-finished

Mt. Vernon M. & S. Sanitarium
Stomach & Nervous Diseases, Rheumatism
Careful Diagnosis. Nurses Furnished

Nurses Furnished

Careful Diagnosis.

Bell 56

9 WEST SUGAR STREET

Citizens 258

118

MT. VERNON DIRECTORY

Fordney Katherine, tchr, r 607 N Mulberry
Fordney Margaret, dom, r 607 N Mulberry
Forry Malinda, wid J W, h 108 E Vine
Forsburg Edmond (Leona), boilermkr, 109 S Catherine
Forsman Charles C (Carrie E), bridegwr, r 613 E Chestnut
Forsythe Frederick (Hattie), farmer, r 201 W Ohio Av
Fouch E B Mrs., Columbus Rd S V
Fouch May, r Columbus Rd S V
Fouch R J (Nellie), foreman, r 106 E Vine
Fourth Ward School, Cor Chestnut & N West
Fouts Madison M (Jerusha), glasswkr, r 105 Oak
Fowler Charles, clk, r 300 $\frac{1}{2}$ W Curtis
Fowler Laura, wid John R, r 101 Ridgewood Av
Fowler Martha E, h 407 E Chestnut
Fowler Richard (Mary), liveryman, r 300 $\frac{1}{2}$ W Curtis
Fowls Printha, student, r 902 W Gambier
Fox F A (Maude), dispatcher, r 304 W High
Fox Charles (Gertrude), foreman, r 106 Maplewood Av
France James P (Mary M), h 703 E Chestnut
Francis Peter J, (Surlas & Francis), h 116 S Main
Franklin John, machst, 114 E Sugar
Franklin Robert (Frances), glasswkr, r 609 $\frac{1}{2}$ W Gambier
Frantz Clarence W, molder, 8 Madison Av
Frantz Edward B, molder, 8 Madison
Frantz Fred H (Cora J), foreman, h 8 Madison
Frazier Henry (Ida), lab, r 7 Cottage
Frederick Charles, supt, r 109 E Chestnut
Fredrick Emma, wid Stephen, r 205 W Gambier
Frederick T P (Ida), cigar mkr, r 109 E Chestnut
Freeman Agnes, music tchr, r 610 E High
Freeman M S Mrs, r 610 E High
Freeman, Emiline, wid J W, h 3 S Jackson
French Ashley (Nancy), foreman, h 10 Prospect
French Charles (Inse), gardener, r Academia
French John L, bridgwr, r 1007 W Chestnut

Photographs

Citizens Phone 541-Green

That really look like YOU. We finish our portraits in the latest & most up-to-date style. **Tinkey's Studio**
209 South Main Street

- French Leroy F (Ellen), brdgwkr, h 1007 W Chstnut
French Lillian Miss, student, r Academia
French Mabel, wid Frederick, r 105 N Mulberry
French Rachael, wid Thomas, h 405 N Jefferson
Fry Alice, A & A Fry, Milliners, 5 E High, r 600 E Vine
Frey Daniel E, machst, r 107 Chester
Frey Leslie (Ellan), ironwkr, h 107 Chester
Freydel Bertha, wid Adolph, h 412 S McKenzie
Freydel Leo, tailor, r 412 S McKenzie
Fribley Maurice B (Marie E), trav slsm, h 504 N Mulberry
Friel J T & Son, Grocers, 214 W High, h 404 W High
Friel James (Media), glasswkr, Columbus Rd
Friel Karl M (J T Friel & Son), r 404 W High
Frizzell George (Edith), machst, r 406 E Pleasant
Froe Clifford, r 301 W Cooper
Fronce Alva (Bertha), ironwkr, r 100 Madison
Fronce Alva B (Bertha), brdgwkr, r 103 Walnut
Frost Calvin (Carrie) glasswkr, Crystal Av S V
Frost Clifford (Grace), lab, r Columbus Rd
Frost Clyde (Rilla), taxi driver, h Columbus Rd
Frost Jessie, wid Solomon, r 204 S Center
Frost N L (Emily Jane), teamster, r Columbus Rd
Fry Arthur (Hannah), lab, r 309 N West
Fry Bros & Co (Sherman H Fry prop), Wall Paper & Paints, 228 S Main
Fry Charles (Elizabeth), engr, h 510 E Burgess
Fry Eli C (Vertie) driver, h 648 N Sandusky
Fry George, student, r 510 E Burgess
Fry Lawrence (Helen), ironwkr, r 405 N Mulberry
Fry Oley (Elizabeth), lab, h 114 E Curtis
Fry Otto (Josephine), carp, r Spring
Fry Ruth, stenog, r 648 N Sandusky
Fry S H (Flora B), painter, h 718 E Vine
Fry Baney, dom, r 527 Gambier Av
Frye Ada, washings, r 304 S McArthur

OUR FOOD IS OF THE
BEST QUALITY
Lunch at All Hours.

IDEAL RESTAURANT
Main Street and Ohio Avenue.

O. C. Adelman

FOR ALL KINDS OF
HARDWOOD LUMBER

Cit. phone 869—Bell 172-R

805 E. High St.

Yards Cor. W. Front & Sandusky St.

Frye Charles, barber, r 16 E Ohio Av
Frye Melvin (Madge), lab, r 210 W Gambier
Frye Walter (Orpha), lab, r 304 S Center
Fuller George A (Etha), r 411½ W High
Fuller Jackson (Tillie), lab, Johnson Av S V
Fuller W E (Grace), works at O S S, Academia, r same
Fultz J J (Mary W), r 905 W High

G

Gabler C A (Ivy), glasswkr, r 119 E Gambier
Gaffney Catherine, dressmkr, r 901 W Sugar
Gaffney Catherine, (wid Michael), h 901 W Sugar
Gaffney John P, bridgewkr, r 901 W Sugar
Gaffney Rose A, stenog, Bridge Works, r 901 W Sugar
Gaffney Thomas J, molder, r 901 W Sugar
Gahagan John L (Mary), molder, r 515 E Chestnut
Gaines Charles E (Beulah M), butcher, h 401 Walnut
Gaines Jacob B, h 1201 W Chestnut
Gaines Mary L, r 1201 W Chestnut
Gaines Selora A, clk, r 1201 W Chestnut
Gaines T U, retired liveryman, r 105 E Sugar
Galbreath Edith, nurse, r 108 W Hamtramck
Gallagher Clem (May), glasswkr, Crystal Av S V
Gallagher George (Gertrude), glasswkr, r 615 N Sandusky
Gallaher Cora, bkpr, r 101 N Gay
Gallaher Mary, housekpr, r 101 N Gay
Galloway Jesse (Mattie), ironwkr, r 207 S Jefferson
Gamertsfelder Edward (Bernice), lab, r 4 Austin Av
Gansert John H (Alice E), machsht, h 303 W Gambier
Gantt Sarah, wid W F, h 102 S Mulberry
Garber D Lewis (Myrtle), ins agt, h 502 E Chestnut
Gardner Emma M, wid Winfield S, h 209 Walnut
Gardner Richard C (Rose), machst, r 308 Locust
Garaghty Martin, lab, r 204 N McKenzie
Garaghty Mary A (wid Thomas), h 204 N McKenzie
G A R Hall, 25½ Public Square

HUNT & JADWIN TAXICAB AND AUTO LIVERY

SERVICE DAY AND NIGHT

Tire Vulcanizing, Cars Washed and Stored, Gasoline and Oil.

Sanderson & McCreary

301 West High St.

Cit. Phone 234. Bell Phone 236-R

LUMBER, CEMENT
& WALL PLASTER
ALL KINDS OF
Building Material

MT. VERNON DIRECTORY

121

Garno Daniel (Eva), mould mkr, Columbus Rd
Garrad Charles (Ruby), glasswkr, Crystal Av S V
Garrad Angeline, wid John, dom, r 203 N Park
Garrad H E (Hesta), telegraph opr, r Academia
Garrad Ray, molder, r 203 N Park
Garrad Walter (Alice), lab, 208 W Ohio Av
Garrel Elza (Florence), expr'sm'n, r 4 W Hamtramck
Gassage William (Sarah B), gardner, h Buckeye Add
Gates Howard C (Blezzie), r 209 Coshocton Av
Gatton Evaline, r 207 Chester
Gatton Melvin P (Emma D), lab, r 207 Chester
Gay George (Emma), lab, r 130 Wilson Av
Gehres Hewitt A (Grace P), traveller, r 6 N Third
Geiger Louis (Oda), blksmith, r Fairview Add S V
Gem Laundry Co (Albert Auskings Mgr), 7 N Main
Gentry Charles (Lillian), lab, r 113 E Water
Gentry (Maggie), lab, Sychar Rd
George Albert (Alice), machst, h 519 N Braddock
George Earl, glassworker, r 207 W Gambier
George Edward (Eva), farmer, Sychar Rd
George Harold, lab, Sychar Rd
George James V (Louise), glasswkr, h 1106 W Vine
George J C (Sadie), horse dealer, h 208 E Chestnut
George Lee, glasswkr, r 207 W Gambier
George Perry (Jennie), liveryman, r 207 W Gambier
George Robert (Ida), Agt Metropolitan Life Ins, r
515 E Hamtramck
George Vernon, lab, r Columbus Rd
George Walter B (Bertha M), molder, r 303 S Rogers
Gerard John, glasswkr, r 303 Ridgewood Av
Gerhart Charles W (Flo C), lab, h N Sandusky beyond
limits
Gerwick Donald (Hazel), civ engr, 211 Coshocton Av
Gessling A (Ida May), lab, h Elmwood Add
Gessling Charles B (Mina), fireman, r 1 N Sandusky
Gessling Katherine Mrs., r 1004 W Vine
Gibbs James (Ruth), granite cutter, r 33 Mansfield Av

Where Good Furniture
Comes From
The Hoover-Rowlands Co.
"Makers of Happy Homes"

TAXICAB AND AUTO LIVERY

Citizens Phone
1034

SERVICE DAY AND NIGHT

505 W. High Street

CUNNINGHAM & FROST, PROPS.

MT. VERNON, OHIO

Will J. "Doc" Welsh General Insurance and Surety Bonds
 "Better Be Insured Than Sorry"
 Citizens Phone 231-Red
 16 East Gambier Street

- Gibbons Jesse R (Adia), boilermkr, r 1010 Gambier Av
 Gilbert C F (Ethel), lab, h 416 E Pleasant
 Giles George (Edna), glassworker, r 805 W Vine
 Gilliland Gomer (Carrie B), foreman, h 117 W Pleasant
 Gilmore Clara Mrs, r 302 E Pleasant
 Gilmore Elizabeth, student, r 101 W Gambier
 Gilmore Thomas J (Mary), carp, h 106 Chester
 Gilmore Maria, wid John, dom, r 119 E Curtis
 Gilmore Ira A (Clara), boilermkr, 1005 Howard
 Gilmore Jessie E, wid Warren, r 101 W Gambier
 Gilmore Royal (Marie), trav slsm, r 119 E Curtis
 Gilmore Walter (Cora), retired farmer, r 700 W Chestnut
 Gilt Walter (Cora), bridgewkr, h 903 W Burgess
 Gilt Cornelius (Myrtle), ironwkr, h 305 N Norton
 Ginn Florence Benson, r 317 S Gay
 Glaros A (M), grocer, 10 E Ohio Av, r same
 Glasgow Robert (Levia), painter, h 724 E Vine
 Gleason Bruce E (Albretta), ironwkr, h 904 W Gambier
 Gleason Hattie E, opr, r 106 W Curtis
 Gleason Irene L, bkpr, r 904 W Gambier
 Gleason Lucille, student, r 904 W Gambier
 Gleason William, student, r 904 W Gambier
 Glenn Fred, physical director, Y M C A, r same
 Glibert Joseph (Alice), glasswkr, r 205 Wooster Av
 Glibert Victor, retired farmer, r 205 Wooster Av
 Glore Jennie, opr, r 605 E Pleasant
 Glore Minoor L (Laura), tailor, 217 S Main, r 605 E Pleasant
 Glore W S (Lois E), templet mkr, r 700 W Vine
 Glover Frank (Edna), lab, r 904 E Vine
 Goins Gus, sign painter, r 805 W Gambier
 Goins Michael F (Sadie), lab, h 202 Cottage
 Goins Robert H (Harriet), teamster, r 805 W Gambier
 Golden Gladys, nurse, 9 W Sugar
 Gower William C (Lucille), office clk, h 505 E Vine
 Gomer Samuel (Grace), glasswkr, r 209 Greenwood Av

O. C. CHASE & SONS

204

West High Street

TINNERS AND ROOFERS

MT. VERNON DIRECTORY

123

- Goodell Ralph (Alice D), const engr, r 505 N Gay
Goodwin Corset Shop (Leah M Arnold prop), 31 E Gambier
Goosen Ernest A (Nellie M), bdgwkr, r 314 Chester
Gordon Clara L, wid Joseph C, h 104 W Sugar
Gorsuch May Miss, dressmaker, r 1 E Pleasant
Gorsuch Ellen, wid John, r 1 E Pleasant
Gost William (Cigars, Pool & Lunch Room), 215-221 S Main
Gost William (Orea), pool room prop, r 225½ S Main
Gotshall Aaron, lab, r 238 S Main
Gotshall Cora M, dom, r 706 N Main
Gotshall & Gotshall law office, (S R & John S), McDermott Bldg 106 S Main
Gotshall Harry E (Mame), trav slsm, h 103 N Mulberry
Gotshall Myrtle E, student, r 103 N Mulberry
Gotshall Samuel R (Winifred M), lawyer, h 121 E Gambier
Graff James (Emma), mchst, r 3 N Mulberry
Graham Arthur A (Bessie), plumber, 3 N Main, r 704 E Vine
Graham Dewitt (Frances E), h 6 New Gambier Rd
Graham E L, glassworker, r 707 W Gambier
Graham George, glassworker, r 616 E Vine
Graham Harry, railroader, r 616 E Vine
Graham Howard (May), lab, Newark Rd
Graham J B, lawyer, 106 S Main, r 8 E Chestnut
Graham James W, r 8 E Chestnut
Graham's Law Office, (James B), McDermott Bldg 106 S Main
Graham David (Nannie E), plasterer, r 616 E Vine
Graham William (Gladys), bkpr, Wolf flats 31 E Gambier
Graham Zella, student, r 8 E Chestnut
Graham Mary, clk, r 616 E Vine
Grant Ella, r 11 N Main

Knox Plumbing & Heating Co.

Cit. 171-Red

301 West Gambier Street

Bell 184-W

STAMM'S

GOOD CLOTHES SHOP

104 South Main Street

MT. VERNON, OHIO

Don't fail to see our 700 samples from \$17.00 up.

HARDWARE, STOVES AND HOUSE FURN-
ISHINGS. BICYCLES. **CALL AND SEE.**

BIRD BROTHERS

Both Phones, Citizens, 35; Bell, 335

124

MT. VERNON DIRECTORY

- Grant William E, bkpr, Ohio Fuel Supply Co, r 11 N Main
- Gray Charles M (Florence), dentist, r 203 E Vine
- Gray Colonel D, dentist, 111½ S Main, r 203 E Vine
- Gray's Dental Office, (C M & C D), 111½ S Main
- Gray Lora M, wid William, r 307 N Main
- Gray Wilson S (Ada E), clk, h 114 N McKenzie
- Grayson Albert Rev (Mattie), r 1303 W Vine
- Greer Charles (Mary), plumber, r 713 E Vine
- Greer L J (Bessie), glasswkr, r 1109 W Vine
- Green T H (Henrietta), glasswkr, r 1202½ W Vine
- Green William (Lucy), molder, r 622 N Sandusky
- Greer Augusta, student, r 712 N Main
- Greer Carrol, student, r 712 N Main
- Greer Elmer C (Winona), leaser for gas & oil co, h 712 N Main
- Greer, Greer & Cromley, (H H & R M Greer—L T Cromley), 1 E Vine
- Greer H H (Ella), lawyer, h 117 E High
- Greer Percy, leaser, r 712 N Main
- Greer Robert M (Bessie R), lawyer, h 112 E Gambier
- Greer Rossie, r 712 N Main
- Gregory Charles R (Abbie L), lab, r 904 W Burgess
- Gregory Fannie, wid C P, r 101 S Mulberry
- Gregory George, plumber, r 1010 W Chestnut
- Gregory Harry, bridgwr, r 1010 W Chestnut
- Gregory Harry, machst, r 208 S Gay
- Gregory William (Lyda), machst, r 1010 W Chestnut
- Griffin Edward (Nellie), glasswkr, r 18 Prospect
- Griffin John C (Jennie), glasswkr, r 3 Marion
- Griffin Lena, clk, r 18 Prospect
- Grimm Robert (Rose), expressman, r 725 N Main
- Grimwood E J (Marie), farmer, r McKinley Av
- Grimwood Minnie Mrs, r 16 McKinley Av
- Grosscup Clarence, glasswkr, r Stauffer Bldg
- Grosscup E D (Effie), glasswkr, r 209 S Ridgely
- Grosscup Rose, r Stauffer Bldg

Frank L. Young Optician—Optometrist. Perfect fitting Spectacles and Eye Glasses.

102 South Main Street, Mount Vernon, Ohio

MT. VERNON DIRECTORY

125

- Grossman W B (Katherine), dentist, W Vine, h 407
E Hamtramck
Grubb Careta, stenog & bkpr, r 3 E Chestnut
Grubb John F, lab, r 3 E Chestnut
Grubb Charles V (Pearl), foreman, h W Burgess
Grubb John, miller, r 218 N Norton
Grubb Mary C, wid Curtis, h 7 Greer
Grubb M L (Ruth), painter & decorator, r 17 N Gay
Grubb Roy (Alice), engr, r 703 W Chestnut
Grubb Walter R (Parna), clk, r 607 W High
Guarantee Shoe Store (J Levy prop), 122 S Main
Gueulette Joseph (Caroline), baker, h Columbus Rd
Gueulette Louis, glasswkr, r Columbus Rd
Gunkel Charles (Sophia), tailor, r Columbus Rd
Gunn Murdock (Ida), minister, h 656 N Sandusky
Guntner Herman (Edna), mouldmkr, h 114 E Ham-
tramck
Guy May Miss, r Newark Rd
Guyette Nelson (Lula), bridgewkr, r 800 W Chestnut

H

- Haas Charles Guy (Belle), mgr Inter-City Tea Co, r
110 Maplewood Av
Hackley Thomas (Cora), lab, h 402 N Jefferson
Hackett Charles M (Emma), foreman, r 207 S. Ridgely
Hadley Charles, taxi driver, r 102 E High
Hadley D W (Mary), glasswkr, r 934 W High
Hadley E L (Winifred), draftsman, r 212 E Pleasant
Hadley Roberta, tel opr, r 102 E High
Hadley I L (Mary E), h 102 E High
Hagaman Charles H (Myrtle L), patternmkr, h 409
Walnut
Hagaman John (Julia A), carp, retired, h Granville Rd
Hagaman G Royal (Ira M), foreman, h 207 S Ridgely
Hagan Gladys, student, r 205 S Gay
Hagan Hovey (Maud), gas driller, r 205 S Gay
Hagans E V (Susie), draftsman, h Newark Rd S V

The Mt. Vernon Coca-Cola Bottling Company
and All Kinds of Soft Drinks
60 Mansfield Avenue, Mount Vernon, Ohio
BOTTLED BY
Coca-Cola
Citizen Phone 132

THE DUNLAP RUG WORKS

Carpets and Rugs Cleaned by Compressed Air. Rugs Made From
Your Old Carpets

New Phone 1036

J. Millard Claypool House Painter and Decorator

Estimates Cheerfully Furnished

Dealer in Old Furniture, Bought, Sold and Re-finished

Mt. Vernon M. & S. Sanitarium
Stomach & Nervous Diseases, Rheumatism
Careful Diagnosis. Nurses Furnished

Bell 56

9 WEST SUGAR STREET

Citizens 258

126

MT. VERNON DIRECTORY

Hagerty Ira D (Annie M), carp, h 10 Mansfield Av
Haine John W (Marguerite), cigars, 207 S Main, h 122
E Vine

Haines Stanley Porter, student, r 617 E Vine
Hair & Kreuger (H C Hair—F Kreuger) Delco Light
products, 312 S Main

Hair Sarah Mrs, r 511 N Catherine

Hair Jennie, r 511 N Catherine

Hall Allen (Manda), glasswkr, r 207 Ridgewood Av

Hall Cecil, student, r 407 W Chestnut

Hall Clay, glasswkr, r 207 Ridgewood Av

Hall C. M. (Minnie C), confectioner, r 403 W High

Hall Elizabeth, wid James R, dom, r 109 Wooster Av

Hall F O, machst, r 502 E Gambier

Hall Fred C, inspr, r 502 E Gambier

Hall Helen, student, r 609 N Gay

Hall John R (Margaret), bridgwr, r 111 W Gambier

Hall Levi L (Columbia), machst, r 106½ W High

Hall Raymond, student, r 407 W Chestnut

Hall Rollin, driver, r 7 N Mulberry

Hall Roy D (Nora), machst, h 407 W Chestnut

Hall Lane H (Mary B), lab, r 713½ W High

Halsey D F Mrs, r Columbus Rd S V

Halsey Linda Mrs, r Columbus Rd S V

Halstead A F (Katie), farmer, h Wooster Rd

Halstead Lillian Miss, student, r Wooster Rd

Halter Joe (Leah M), brick lyr, r 228 S Main

Haluzegk Nicholas (Mary), glasswkr, r 204 W Calhoun

Hamilton Amellia Mrs., h Academia

Hamilton Charles A (Frances), machst, h 15 Prospect

Hamilton E F (Ida V), slsm, h Newark Rd S V

Hamilton Grocery (C H Hamilton prop), 3 E Vine, r
125 E Sugar

Hamilton G S (Alice), farmer, r Newark Rd S V

Hamilton Guy, machst, r 202 W Ohio Av

Hamilton Nina Belle, nurse, r Academia

Photographs

Citizens Phone 541-Green

That really look like YOU. We finish our portraits in the
latest & most up-to-date style. **Tinkey's Studio**
209 South Main Street

If your credit is good
any place it is good here

Blocher Bros.

MT. VERNON DIRECTORY

127

- Hammett John F (Emma), harness-mkr, r 112 E Hamtramck
Hammond L (A), glasswkr, Kenyon Delmont Add
Hampshire, Adda B, h 114 S Catherine
Hampshire Genevieve, bkpr, r 114 S Catherine
Hampshire Maude, r 402 Coshocton Av
Hampshire Ross M (Maude B), time-kpr, r 114 S Catherine
Hanaway Ella Mrs., h Johnson Av S V
Hancock Herbert, clk, r 710 E High
Hancock Joseph (Arra C.), clk, h 710 E High
Handley F W (Eva), furniture repair man, Blackberry Alley, r Academia
Hantman Samuel (Stella), slsm, r 100 E Ohio Av
Hanger Clinton, mason, Elmwood Add S V
Hanger Leroy, mason, Elmwood Add S V
Hanger Mary, wid Daniel, h 122 W Pleasant
Hanger Scott, molder, r 122 W Pleasant
Hanger William (Elmira), mason, h Elmwood Add S V
Hanicq Arthur (Julia), barber, 223 S Main r 220 S Main
Hanna Harvey (Gertrude), car repr, r 505 E Oak
Hannan W R (Lena), helper, r 807 E High
Hannigan Thomas, r 201 E Hamtramck
Hannum W S (Alice), agt, r 617 E Vine
Harding Wm M (Nora C), expr mesgr, r 1206 W Vine
Harker Amos, teamster, h Martinsburg Rd S V
Harker Blanche Miss, r Martinsburg Rd S V
Harker William (Katie), clk, r 105 N Center
Harman George F (Bessie), tinner, r 217 E Burgess
Harman Harold (Edna), lineman, r 305½ N Sandusky
Harmon Oscar (Florence) cart-mn, r 302 S Center
Harner P B (Nettie), machst, h Granville Rd S V
Harney Roy E (Anna E), glasswkr, r 608 N Sandusky
Harney Roy (Anna), glasswkr, r 504 N Sandusky
Harper Donald H, V pres Banner Publishing Co, r 403 E Gambier

OUR FOOD IS OF THE
BEST QUALITY
Lunch at All Hours.

IDEAL RESTAURANT
Main Street and Ohio Avenue.

O. C. Adelman FOR ALL KINDS OF
HARDWOOD LUMBER
Cit. phone 869—Bell 172-R 805 E. High St. Yards Cor. W. Front & Sandusky St.

MILTON S. LEWIS
 Clothing and Furnishings
 For Men and Boys

- Harper Frank (Bertha) prop Banner Publishing Co,
 h 403 E Gambier
- Harper Kenneth M, student, r 403 E Gambier
- Harriman Charles (Ada), lab, r 304 S Main
- Harriman Mary, r 504 N Harrison
- Harriman Hattie, r 504 N Harrison
- Harrington Charles, lab, r 309 Arch Av
- Harrington James (Annie), lab, 309 Arch Av
- Harrington Mable, laundry wkr, r 210 N Gay
- Harrington Marie, musician, r 210 N Gay
- Harrington Robert G (Ola L), mill-wright, r 608 E Ohio
- Harrington Thomas (Elizabeth), taxi line, 306 S Main,
 r 205 W Ohio Av
- Harrington Thomas (Elizabeth), machst, 210 N Gay
- Harrington William, lab, 309 Arch Av
- Harrington Winnie, laundry wkr, r 210 N Gay
- Harris Albert S (Ida M), machst, r 402 N Sandusky.
- Harris Anna B, maid, r 107 N Main
- Harris B H (Anna), lab, r 1200 W Vine
- Harris B L (Anna), painter, h 619 E Vine
- Harris Carita, r 402 N Sandusky
- Harris C G (Kate), tchr, h 407 N Park
- Harris Charles (Iola), lab, r 714 E High
- Harris Dwight, clk P O, r 202 W High
- Harris Dwight E, machst, r402 N Sandusky
- Harris Fred J (Edith), Auto Inn, 118 W High, h same
- Harris George E (Florence), machst, r 1102 E Vine
- Harris Grant (Ella), farmer, h 701 E Vine
- Harris Helen, clk, r 210 N Division
- Harris Lewis (Ruth), lab, r 903 N Mulberry
- Harris Margaret, dom, r 210 N Division
- Harris Mary, student, r 14 Greer
- Harris Merrill, draftsman, r 410 N Park
- Harris Millinery (Mrs. E I Harris prop), 91/2 W Vine
- Harris Pearl, r 118 W High
- Harris Troy, clerical man, r 410 N Park

HUNT & JADWIN TAXICAB AND AUTO LIVERY
SERVICE DAY AND NIGHT

Tire Vulcanizing, Cars Washed and Stored, Gasoline and Oil.

Sanderson & McCreary

301 West High St.

Cit. Phone 234. Bell Phone 236-R

LUMBER, CEMENT
& WALL PLASTER
ALL KINDS OF
Building Material

MT. VERNON DIRECTORY

129

- Harris W A (Emma I), Harris Millinery, h 300 S Rogers
Harris Walter G, lawyer & J P, 112 S Main, r 410 N Park
Harris William L, r 714 E High
Harrison E Mrs, r Columbus Rd
Harrison John, porter, r 103 W Ohio Av
Hart Miss, tchr, Academia
Harter George S (Flora M), J P, 111 S Main, h 803 E Gambier
Hartsock Earnest, emp Standard Oil, r 112 W Pleasant
Hartsock Daisy, r 112 W Pleasant
Hartsock William G (Melva M), machst, h 112 W Pleasant
Hasse Anthony, lab, r 7 Elizabeth
Hasse John (Bertha), lab, r 7 Elizabeth
Hastings F John Rev (Emye), r 216 E Hamtramck
Haughey A G (Daisy), minister, Wooster Rd Academia
Havefield Elizabeth, r 305 Calhoun
Hawk Fred, lab, r 212½ S. Main
Hawkins Sell T (Nora), printer, r 14 E Chestnut
Hawkins W B (Lucille), foreman, h 523 E Gambier
Hawkins W L (Ida), blksmith, h Newark Rd S V
Hayden Edward C (Lucille), templet mkr, r 406 Walnut
Hayes Charles W (Hattie) school tchr, h Granville Rd
Hayes Charles K (Theresa), lab, r 201 Walnut
Hayes Edna, tchr, 214 E Burgess
Hayes Edward J (Catherine), glasswkr, h 209 E Chestnut
Hayes, Fred, student, r 212 E Burgess
Hayes Harry, asst sec, Y M C A
Hayes Harry, student, r 212 E Burgess
Hayes John, student r 209 E Chestnut
Hayes Maurice T (Mary E), glasswkr, r 111 Coshocton
Hayes Samuel L (Blanch), templet mkr, r 305 Locust
Hayes William (Ida), auto slsm, r 212 E Burgess

We Furnish the House
Complete

The Hoover-Rowlands Co.
131-133 S. Main St. "Makers of Happy Homes" Mt. Vernon, O.

TAXICAB AND AUTO LIVERY

Citizens Phone
1034

SERVICE DAY AND NIGHT

505 W. High Street

CUNNINGHAM & FROST, PROPS.

MT. VERNON, OHIO

Will J. "Doc" Welsh General Insurance and Surety Bonds

"Better Be Insured Than Sorry"

Citizens Phone 231-Red

16 East Gambier Street

130

MT. VERNON DIRECTORY

- Hays C A F (Minnie), farmer h Buckeye Add S V
 Hays C D (Adie M), groceryman, Buckeye Add S V
 Head Elizabeth, wid T J, r 301 S Rogers
 Headington Grace, tchr, r 518 E Chestnut
 Headington J W (Jennie), Representative, r Newark Rd
 Headington Margaret, h 518 E Chestnut
 Headington Ralph V, foreman, r 518 E Chestnut
 Headington Sarah E, wid Thompson, r 212 W Gambier
 Headington Sign Studio, Struble Bldg, 101½ S Main
 Headman Frank (Mary), boilermkr, r 105 Quarry
 Heagreen Alfred, cook, r 205 S Mechanic
 Heagreen Fred (Mary), plasterer, r 205 S Mechanic
 Heard G H (Daisy), Chronic Disease Specialist, h 309 W High
 Hearn Charles F (Margaret June), contr, r 108 N McKenzie
 Heath B E (Elizabeth), inspr, r 210 E Vine
 Heath Harry (Alice), glasswkr, r 603 E Ohio Av
 Heaton Hensyl (Lucy), lab, r 906 W Sugar
 Hedges W B (Bessie), grocer, r 112 E Pleasant
 Heffner Nellie, tchr, r 112 E Sugar
 Heffelfinger Fred (Grace), car repr, r 649 E Ohio Av
 Heim, Lizzie Mrs, r 3 N Sandusky
 Helm Albert, r 203 W Gambier
 Henderson Abner B, hardware, 224 S Main
 Henderson Abner (Estella M), hdw merchant, h 528 E Gambier
 Henderson Henry T, r 528 E Gambier
 Henderson Ned C, clk, r 528 E Gambier
 Hendrix James E, tchr, r 300 N Main
 Henegan Patrick J (Mary C), grocery, 11 W Vine, h 201 E. Chestnut
 Henley Albert J (Mary C), h 303 W Chestnut
 Henley Helen M, clk, r 303 W Chestnut
 Henley Joseph F, clk, r 303 W Chestnut
 Henley Loretta M, clk, r 303 W Chesntut

O. C. CHASE & SONS

204

West High Street

TINNERS AND ROOFERS

- Henry John (Fannie), glasswkr, Fairview Add S V
Hepler B E (Ella), asst mgr Hope Engineering Co, r
505 E Chestnut
Herrick Wm W (Vada), glasswkr, r 609 E Ohio Av
Herron B D (Lula A), cashier, r 200 E High
Herschler Frank (Goldy), lab, Martinsburg Rd S V
Herschler W W (Ethel), plasterer, h Columbus Rd S V
Hersey Samuel D (Susan E), machst, h 715 Howard
Hess Catherine, wid John, r 807 W Chestnut
Hess Frank (Ethel), molder, r 120 W Pleasant
Hess Henry, carp, r 905 W Sugar
Hess Jack, r Columbus Rd S V
Hess J B (Laura), lineman, r 800 W Vine
Hess Mary, wid George, dom, r 204 N Main
Hess Robert E (Josephine), barber, 11 W High, h 932
W High
Hess Victor, r 205 N Main
Hessinger Louis, machst, r 208 E Chestnut
Hibbard Delilah, r 213 Coshocton Av
Hickerson Ewitt, draftsman, r 10 Martinsburg Rd
Higgins Emily, wid William, r 305 N Jefferson
Higgins Henry W, machst, r 305 N Jefferson
Higgins Nellie, seamstress, r 305 N Jefferson
Higgins Ross (Grace B), farmer, h Buckeye Add S V
Higgins Thomas J (Nora B), machst, r 401 N Jefferson
Higbee H W (Emma), teamster, h 506 Ridgewood Av
Higbee Clarence, glasswkr, r 506 Ridgewood Av
Highman Charles (Lucy), lab, r Fairview Add
Highwarden Albert (Florence), lab, r 110 W Ham-
tramek
Highwarden Levi (Bertha), lab, r 203 W Hamtramek
Hildreth Caroline, wid George, h 110 W Gambier
Hildreth Fred, glasswkr, r 922½ W High
Hildreth Fred, machst, r 110 W Gambier
Hildreth Harry, glasswkr, r 922½ W High
Hildreth H M (Mrs. H M), 213 E Chestnut
Hildreth Lula, nurse, r 213 E Chestnut

MAX MEYERS

Stoves, Ranges, House Furnishings, Etc.
Citizens 171-Red
Bell 184-W

STAMM'S

GOOD CLOTHES SHOP

104 South Main Street

MT. VERNON, OHIO

A Hundred Cents in Value For Every Dollar You Spend

THE SUN LUMBER CO.

FRED N. COTTON, Pres. and Treas.

S. MAIN ST.

Both Phones 223

No Weather Beaten Stock.

EVERYTHING UNDER COVER

CEMENT, WALL PLASTER, SLATE, COM-
POSITION ROOFING AND BUILDING
MATERIAL

HARDWARE, STOVES AND HOUSE FURN-
ISHINGS. BICYCLES.
CALL AND SEE.

BIRD BROTHERS

Both Phones, Citizens, 35; Bell, 335

132

MT. VERNON DIRECTORY

- Hildreth Mary, wid Judson, slsldy, Stauffer Bldg
Hildebrand C C, r 509 E Chestnut
Hildebrand Daniel (Sarah), shoe repr, r 401 E Burgess
Hildebrand Howard (Emma), carrier P O, h 201 W
Ohio Av
Hildebrand Nellie, clk, r 718 N Main
Hildebrand Riley (Mary), lab, r 718 N Main
Hildreth Myrtle, r 922 $\frac{1}{2}$ W High
Hildreth Jessie, r 922 $\frac{1}{2}$ W High
Hildreth C R, r 922 $\frac{1}{2}$ W High
Hile Virgil O (Bertha P), machst, r 503 N Jefferson
Hill P B (May E), carp, h 933 W High
Hill Daniel, lab, r 200 E Pleasant
Hill E B (Sarah), contr & bldr, r 501 W High
Hill Harry (Alice), lab, r 200 E Pleasant
Hill Harry W (Rose), plumber, r 531 E Gambier
Hill Henry (Mary), machst, h 114 E Sugar
Hill John, lab, r 100 W Ohio Av
Hill Laura C, wid William M, h 1004 W Sugar
Hill Orval C, garage, r 1004 W Sugar
Hill Robert, lab, r 200 E Pleasant
Hilles Guy, glasswkr, r 501 N Jefferson
Hillier Thomas (Minnie), cabinet mkr, r 204 N Park
Hinger E C (Elizabeth), molder, r 202 W High
Hinken Charles (Mary), machst, h 621 N Sandusky
Hinken George, cement wkr, r 105 Madison
Hinken George, r 302 W High
Hinken Henry, cement wkr, r 302 W High
Hinken Henry T (Fannie F), machst, r 613 N Sandusky
Hinken Simon (Isabelle), farmer, h 105 Madison
Hinkle T B (Jessie), vet surgeon, h 207 Coshocton Av,
office 203 S Mulberry
Hirschberg Lydia, wid Martin, r 120 N McKenzie
Hissong Alva (Martha), lab, r 14 Prospect
Hissong Calvin, lab, r 14 Prospect
Hissong Jay B (Helen), horse dealer, r 304 S Main
Hissong Newton (Ella), blksmith, r Columbus Rd S V

Frank L. Young

Watches—Watch and Jewelry Re-
pairing a Specialty

102 South Main Street, Mount Vernon, Ohio

Hitner Harry S (Virginia), electr, r 4 E Lamartine
Hixenbaugh James (Nancy A), retired farmer, r 804½
W Chestnut
Hixon Goldy, stenog, Ohio Tract Society, r Academia
Hixon Mrs., r Academia
Hoar Dorrance A (Margaret), clk, r 304 W Burgess
Hoar Jesse K (Lucy), h 206 Walnut
Hoar Lloyd (Estella J), draftsman, r 107 E Sugar
Hoar Ralph, lab, r 206 Walnut
Hoar O Clark (Mary A), ironwkr, r 108 Maplewood Av
Hoar, S B (Elizabeth), mehst, r 709 W Vine
Hobbs Samuel (Sarah), gardener, r 108 E Burgess
Hoefflick Gertrude, Martinsburg Rd S V
Hoefflick William (Irene), hostler, h Martinsburg Rd
Hoey William, r 23 Mansfield Av
Hoffman Charles (Ethel), glasswkr, r 604 E Ohio Av
Hoffman S D (Rose), trav slsm, r 505 E Ohio Av
Hoffman Albert, bkpr, r 104 E Oak
Hoffman C J (Mable), glasspckr, r 104 E Ohio Av
Hoffman Fred F (Pauline), machst, 906 N Mulberry
Hogans C L (Lillian), blksmith, r 10 McKinley Av
Hogan Earl, blksmith appr, r 11 McKinley Av
Hogans Minnie Mrs, r 10 McKinley Av
Hogue Marie L, r 101 E Gambier
Hogue William R (Maria L), h 101 E Gambier
Holf C Gordon, machst, r 15 N Mulberry
Hollingsworth Charles (Linnie), lab, r 306 W Cooper
Holtom H D (Bertha), tr Ohio Tract Soc, Academia
Holst Alfred (Rose), canvasser, Wooster Rd
Holst Ida, waitress, r 214 W Curtis
Holst W E (Sophia), lab, r Wooster Rd
Home Building & Loan Co, 51 Public Sq
Home for the Aged, 7 E Sugar
Hookway Harry (Creta M), blksmith, 507 Ridgewood
Hookway William (Flora), machst, h 10 W Burgess
Hopkins James W (Edna), mstr mechanic, r 604 E
Gambier

The Mt. Vernon Coca-Cola Bottling Company
and All Kinds of Soft Drinks
60 Mansfield Avenue, Mount Vernon, Ohio
BOTTLED BY
Coca-Cola
Citizen Phone 132

THE DUNLAP RUG WORKS

New Phone 1036

Carpets and Rugs Cleaned by Compressed Air. Rugs Made From
Your Old Carpets

Mt. Vernon M. & S. Sanitarium
Stomach & Nervous Diseases, Rheumatism
Nurses Furnished
Careful Diagnosis.

Bell 56

9 WEST SUGAR STREET

Citizens 258

- Hopkins, wid George, nurse, r 118 E Curtis
- Hopwood Norman (Virginia), lino opr, r 106 E Vine
- Horlacher Carl (Lefa), lab, r 803 W Chestnut
- Horn Fred E (Beulah M), molder, r 800 W Burgess
- Horn George, retired carp, r 108 N Center
- Horton Frank (Stella), machst, r 201 W Ohio Av
- Horton Harry, machst, r 201 W Ohio Av
- Hosack W A (Lucille), lawyer, 1 E Vine, h 800 E Gambier
- Hose J (Florence), glasswkr, r 510 E Ohio Av
- Hose Sophia, wid E F, r 510 E Ohio Av
- Hotchkiss Luther W (Eva), h 651 N Sandusky
- Hotchkiss Oscar S (Myrtle), 657 N Sandusky
- Hotchkiss Russell, r 651 N Sandusky
- Houbler Claude, ironwkr, r 5 Marion
- Houbler Eckles (Ethel), rivet heater, r 6 Marion
- Houbler Dale, iron wkr, r 5 Marion
- Houbler Elizabeth, wid Robert, h 5 Marion
- Houck Augustus F (Artie M), pipe fitter, h 711 Howard
- Houck Daniel, student, r 107 N Main
- Houck Lewis B (Arla), Judge Court of Appeals, h 107 N Main
- Hough W P (Sarah V), police officer, r 604 N Main
- Householder P H (Olive), boilermkr, r 701 E Gambier
- Howard J M (Sadie), retired, r 404 Ridgewood Av
- Howard Winslow, glass wkr, 603 W Vine
- Howard Bartley, mchst, r 603 W Vine
- Howell Joseph (Mary), lab, r 8 W Curtis
- Howell John (Stella), lab, r 6 W Curtis
- Hubbard John L, lab, r Academia
- Hubbard Mary Place, h Academia
- Hubbell William (Nellie), lab, r 803 N Gay
- Hudson H D (Blach), painter, Ideal Paint Shop, r 404 E Vine
- Huffaker, Evaline, h Academia
- Huffaker Hazel, nurse, 9 W Sugar
- Huffman E, r 603 N Mulberry

Photographs

That really look like YOU. We finish our portraits in the latest & most up-to-date style. **Tinkey's Studio**

Citizens Phone 541-Green

209 South Main Street

- Huffman Elmer (Ella), molder, h 603 N Sandusky
 Huffman John W, molder, r 301 W Walnut
 Hughett Thomas J (Ina), glasswkr, r 800 Howard
 Hull T Alice, student, r 117 E Chestnut
 Hull Charles H (Annetta), lab, h 405 Maplewood Av
 Hull R M Mrs, h Martinsburg Rd S V
 Hull E Ruth, r 117 E Chestnut
 Hull R S (Nellie A), h 100 E Gambier
 Hull W E Rev (Winona), pastor, St. Paul's Episcopal
 Church, r 117 E Chestnut
 Humbert Bert (Sylvia), electrician, r 406 N Park
 Humbert B F (Florence) physician, Stauffer Bldg, h
 202 W Chestnut
 Humbert E Fred (Nellie), inspr, r 713 E High
 Hunt & Burns, Real Estate & Insurance, 36 Public Sq
 Hunt Charles (Elinore), gasman, r 621 W Gambier
 Hunt Clifton G, county treas, r Martinsburg Rd S V
 Hunt C S (Bernice), taxi line, r 101 S McKenzie
 Hunt Ellen, r 206 Coshocton Av
 Hunt Eunice, bkpr, r 101 S McKenzie
 Hunt H A (Sadie), r 406 E Gambier
 Hunt Herbert C, student, r 1000 Howard
 Hunt I D (Sara), retired, r 109 E High
 Hunt & Jadwin (C S Hunt—J E Jadwin) Auto Livery
 318 S Main
 Hunt Jane R, wid Thomas, h Martinsburg Rd S V
 Hunt Lyman B (Isabelle), car painter, h 1000 Howard
 Hunt Pauline, bank clk, r 206 Coshocton Av
 Hunter Eva, wid Simon, r 610 W Gambier
 Hunter Elizabeth, wid Timothy, r 212½ S Main
 Hunter James, craneman, r 610 W Gambier
 Huntsberger Eugene W, tchr, r 404 E Chestnut
 Huntsberger Herbert D, student, r 404 E Chestnut
 Huntsberger H M (Pearl), real estate, r 506 E Vine
 Huntsberger H M & Co, Gen Ins & Real Estate, 106 S
 Main
 Huntsberger M Ruby, bkpr, r 404 E Chestnut

OUR FOOD IS OF THE
BEST QUALITY
Lunch at All Hours.

IDEAL RESTAURANT
Main Street and Ohio Avenue.

O. C. Adelman FOR ALL KINDS OF
HARDWOOD LUMBER
 Cit. phone 869—Bell 172-R 805 E. High St. Yards Cor. W. Front & Sandusky St.

- Huntsberger E Susie, h 404 E Chestnut
 Huntsberry Charles F (Mary) car inspr, h 607 E Chestnut
 Huntsberry George H (Rose), machst, 708 W Vine
 Huntsberry Walter, clk, r 607 E Chestnut
 Hurton Bert (May), lab, r 404 N Sandusky
 Hutcheson B F (Eliza J), retired, r 300 Coshocton Av
 Hutchison Earl, glasswkr, r Columbus Rd S V
 Hutchison William S (Nellie), lab, r 303 Ridgely
 Hutthin D O, r 220 Coshocton Av
 Hyatt Bert G (Bessie), store kpr Penna shops, h 202 S Rogers
 Hyatt Phillip H, retired farmer, r 211 N Mulberry
 Hyatt R H (Elizabeth), lab, h 200 S Rogers
 Hyde J C, clk, r 1 Coshocton Av
 Hymian Max (Clara), Wholesale Tobacco Dealer, 210 S Main, h 100 E Ohio Av
 Hutton Charles, drayman, r 5 W Pleasant
 Hutton Hugh, molder, r 5 W Pleasant

I

- Iams Charles C (Katherine M), editor Republican-News, h 300 E Gambier
 Ideal Painting & Decorating Co (Folk & Hudson), 14 E Ohio Av
 Ideal Restaurant (Gertrude Welsh prop), 229 S Main
 Ilger Chas. (Catherine), harness store, 16 W Vine, r 2 S Mechanic
 Ilger Ned (Zadah), jeweler, 117 S Main, r 200 W Vine
 Ingram Martha, r 301 E High
 Inter-City Tea Co (Guy Haas mgr), 31 Public Sq
 Ireling Catherine, wid Levi, r 303 N Norton
 Irvin John T (Essie E), lab, r 1 Fountain
 Irvine Addie, r 20 W Gambier
 Irvine E E (Mildred), inspr, r 8 E Chestnut
 Irvine Eugene, r 20 W Gambier
 Irvine Flora, h 20 W Gambier

HUNT & JADWIN TAXICAB AND AUTO LIVERY

SERVICE DAY AND NIGHT

Tire Vulcanizing, Cars Washed and Stored, Gasoline and Oil.

Cit. Phone, 218; Bell Phone, 90-R

No. 318 South Main Street.

MT. VERNON, OHIO

MT. VERNON DIRECTORY

137

Irvine Martha A, r 110 E Gambier
Irvine Mary, r 1000 W High
Irvine Milan, r 20 W Gambier
Irvine Robert (Verna), glasswkr, r 1107 W Vine
Irving Ernest J (Nellie), draftsman, h 805 W Burgess
Ise John, blksmith, r 606 E Chestnut
Israel James (Ada J), h 105 E Gambier
Israel Samuel H, banker, h 212 N Main
Italiano Joseph (Mary), glasswkr, Fairview Add S V

J

Jackson Bertha, r 13 Cottage
Jackson Charles, lab, r 112 W Hamtramck
Jackson Cooper, auto driver, r 300¹/₂ Calhoun
Jackson Elizabeth, wid J R, r 31 Mansfield Av
Jackson Garland G, clk, r 112 W Hamtramck
Jackson D George (Belle), colr, h 116 E Lamartine
Jackson Hezekiah (Annie), janitor, r 201 W Calhoun
Jackson H L (Etta), glasswkr, r 901 W High
Jackson M, Rooming House, 406 W High
Jackson L Mary, wid William, music tchr, r 604 N Gay
Jackson Sadie, r 201 N Norton
Jackson Susan Mrs. h Madison St S V
Jackson James R, carp, r Madison St S V
Jackson Mollie B, r Madison St S V
Jackson William (Lydia), lab, r 112 W Hamtramck
Jackson William E (Jennie F), photographer, r 214
Coshocton Av
Jackson Willis, lab, r 112 W Hamtramck
Jacobs Albert, glasswkr, 229 S Main
Jacobs Albert B (Lillie C), glasswkr, r 304 W Gambier
Jacobs Carlton L (Katherine), plasterer, r 109 W
Pleasant
Jacobs Clyde (Jessie), r 305 Coshocton Av
Jacobs Edward (Ocie), ptrnmkr, r 513 E Hamtramck
Jacobus Stephen, retired farmer, r 713 E Chestnut
Jacquet Anthony (Julia), glasswkr, h 1007 W Gambier

Where Good Furniture
Comes From
The Hoover-Rowlands Co.
"Makers of Happy Homes"

TAXICAB AND AUTO LIVERY

505 W. High Street

CUNNINGHAM & FROST, PROPS.

Citizens Phone
1034

MT. VERNON, OHIO

SERVICE DAY AND NIGHT

Will J. "Doc" Welsh General Insurance and Surety Bonds

"Better Be Insured Than Sorry"

Citizens Phone 231-Red

16 East Gambier Street

- Jadwin John (Harriett), Hunt & Jadwin Taxi Co, 7 W Lamartine
 Jamison Clarence W (Margaret), painter, 805 W Sugar
 Jamison Delilah, wid William, h 107 E Sugar
 Jamison Ethel V, stenog, r 805 W Sugar
 Jamison Pauline, r 805 W Sugar
 Jeffries W Ezra (Mary A), slsm, h 114 N McKenzie
 Jenkins Levi (Clara), oiler, h 804 W Burgess
 Jenkins D Lawrence (Nellie), h 119 N McKenzie
 Jenkins Ralph G (Willia), accountant, r 6½ W Chestnut
 Jennings Caroline, r 2 Wooster Av
 Jennings Charles (Ida M), music tchr, r 914 W High
 Jennings Henry W (Mary), r 109 E Gambier
 Jennings H S, bkpr, h 109 E Gambier
 Jennings John G, h 2 Wooster Av
 Jennings Price, glasswkr, r 238 S Main
 Jennings Sidney (Grace), welder, r 400 Braddock
 Jessup J (Eva), lab, r 611 W Gambier
 Jewell's Dairy (R M Jewell), Cor N Sandusky & Franklin
 Jewell Charles (Veronica) machst, r Granville Rd
 Jewell R M (Alice), dairyman, r 618 E High
 Jewell S S (May), car repr, r 308 E Oak
 Joachim Noel, h 208 S Harrison
 Johnson Allen, clk, r 717 E Vine
 Johnson Allie (Philetta), carp, h 204 Wooster Av
 Johnson H Charles (Perah M), r 102½ Coshocton Av
 Johnson Chas L (Minnie A), printer, h 25 Mansfield Av
 Johnson Chester V (Bessie), miller, r 104 W Curtis
 Johnson Daniel, glasswkr, r 105 W Gambier
 Johnson E (Grace), patermkr, r 303 E Vine
 Johnson E Miss, r 701½ E Chestnut
 Johnson Ellis (Eva), lab, r S Norton S V
 Johnson Fred (Nannie), clk, h 112 S Catherine
 Johnson Harold C (Lottie L), farmer, h 616 E High
 Johnson H N (Pearl), yard condr, h 303 S McKenzie

- Johnson Jane Mrs, r 805 W Gambier
Johnson J C (Mary A), retired, h 7 Elliott
Johnson Phillip, lab, r 20 Cottage
Johnson Printing Office (Chas. L Johnson), 5 E High
Johnson Richard (Sarah), st com, h 719 E Vine
Johnson R L, glasswkr, r 303 S McKenzie
Johnson Wilson (Lucie), stone mason, h 717 E Vine
Johnston Robert (Jennie), pres Johnston-Walker-McCrackin Co, r 6½ W Chestnut
Johnston Van, janitor, r 701½ E Chestnut
Johnston-Walker-McCrackin Co, 119-121 S Main
Jones A B (Emma), mgr C R Parish Co, r 500 N Gay
Jones Clifford B, glass wkr, r 100 Monroe
Jones Dana (Gertrude), chauffeur, r 206 W Pleasant
Jones Dia, stenog, r 308 Calhoun
Jones Elinor F, dom, 518 E Hamtramck
Jones F B (Estella M), auto service, r 106½ W High
Jones Frank, machst, r 102 W Lamartine
Jones Frank A, r 102 E Lamartine
Jones George H (Mary), Eatmor Bakery, 107 W High, h 12 W Chestnut
Jones Hector, stenog, r 308 Calhoun
Jones J M (Violet E), drill press opr, r 716 N Main
Jones James W (Lottie), accountant, r 600 E Gambier
Jones Jennie, seamstress, r 206 Coshocton Av
Jones John O (Stella), agt ins, r 202 N Division
Jones L W (Elizabeth), hay dealer, r 600 W High
Jones Mary E, wid W S, r 100 Monroe
Jones Mita M, dom, r 102 E Lamartine
Jones R C (Artie), cook, h 308 Calhoun
Jones Russell, student, r 600 Gambier Av
Jones Samuel E, machst, r 216 N Norton
Jones Thomas, glasswkr, Clinton & Norton S V
Jones Walter (Lillian), molder, h 208 Walnut
Jones Hucie, court stenog, r 405 E Hamtramck
Jordan Virginia, r 519 E Chestnut

Knox Plumbing & Heating Co.

Cit. 171-Red

301 West Gambier Street

Bell 184-W

STAMM'S **GOOD CLOTHES SHOP**

Make Suits to Order
104 South Main Street MT. VERNON, OHIO
Don't fail to see our 700 samples from \$17.00 up.

THE SUN LUMBER CO.

FRED N. COTTON, Pres. and Treas.

S. MAIN ST.

Both Phones 223

No Weather Beaten Stock.

EVERYTHING UNDER COVER

CEMENT, WALL PLASTER, SLATE, COM-
POSITION ROOFING AND BUILDING
MATERIAL

BIRD BROTHERS
Both Phones, Citizens, 35; Bell, 335
HARDWARE, STOVES AND HOUSE FURN-
ISHINGS. BICYCLES.
CALL AND SEE.

140

MT. VERNON DIRECTORY

Joris Camille (Harten), glasswkr, Crystal Av S V
Joris Camilla (Paula), glasswkr, Fairview Add S V
Joris Corman (Rene), Crystal Av S V
Jupiter Frank H, lab, r 30 New Gambier Rd
Jupiter Sarah J, wid W T, h 30 New Gambier Rd

K

Kaffield Melvin R (Flora), lab, r 669 N Sandusky
Kaiser Clement, foundry man, r 229 S Main
Kaiser Elroy, lab, r Columbus Rd
Kaiser Justis (A B), lab, h Columbus Rd
Kaufman Bert (Laura), d'ftsman, r 301 E Hamtramck
Kaufman D H (Anna), supervisor, r 600 E Ohio Av
Kaufman Grace, student, r 600 E Ohio Av
Kaufman May, student, r 600 E Ohio Av
Kaufman M H (Flora), slsm, r 23½ W Vine
Kearns Albert, r 621 W Gambier
Kearns Cecil (Maude), fireman, r 17 Prospect
Kearns Edward, lab, r 621 W Gambier
Kearns J W (Hazel), lab, r 510 W Gambier
Kearns William, machst, r 229 S Main
Keck D C (Jessie), machst, r 402½ W Chestnut
Keck Hugh S, plasterer, r 4 W Hamtramck
Keck Rebecca, wid H S, r 802 Howard
Keefer & Dodson, dealers in hides, 14 E Gambier
Keefer Fred J, meats, 14 E Gambier, r 103 S Gay
Keefer Katherine, r 5 Coshocton Av
Keenan Frank (Martha), blksmith, r 808 E Vine
Keigley Hettie R, wid Morgan J, h 649 N Sandusky
Keigley Nellie, opr, r 649 N Sandusky
Keiley John (Molly), r 801 N Gay
Keller John H (Luella), carp & painter, h 704 W High
Kelley Chas (May), lab, h Kenyon Delmont Add
Kelley Elizabeth M, r 100 S Gay
Kelley Fred J, trav slsm, r 100 S Gay
Kelley James A (Lavina E), real estate, 2½ N Main, h
100 S Gay

Frank L. Young Victrolas and Records
102 S. Main St., Mt. Vernon, O.

W. H. WEST,

Manufacturer of
National Grave Vault, Building Blocks and Fence Posts
612 W. Gambier Street
Mt. Vernon, Ohio

MT. VERNON DIRECTORY

141

Kelley John (May), blksmith, r 510 N Catherine
Kelley John E (Sylvia), carp, r 109 E Curtis
Kelley Lawrence, machst, r 505 W Gambier
Kelley Margaret K, r 100 S Gay
Kelley Mary, wid Mathias, h 609 W Gambier
Kelly Mary A, r 619 W Gambier
Kelley Mary B, wid James P, h 505 W Gambier
Kelley William, glasswkr, r 505 W Gambier
Kellison Thos A (Elizabeth), lino opr, h 713 E Chestnut
Kells John L (Bertha), machst, r 518 E Hamtramck
Kelly Adda, r 608 W High
Kelly Ernest M, clk, Curtis house, r same
Kelly John (Edith), glasswkr, r 7 East
Kelly Sarah E, wid John P, h 6 W Burgess
Kelly Sue, dom, r 112 E Lamartine
Kelly George B, draftsman, h 112 E Lamartine
Kelser-Dowds Co, Wholesale Groceries, 400 S Main
Kelser Philip S (Jessie B), automobile man, h 207 N
Gay
Kempton Stanley (Mary), drill press, r 104 Prospect
Kennedy Carrie, wid Rezin R, r 9 W Sugar
Kennedy Dallas (Doolittle & Kennedy, Garage), r 602
W Vine
Kennedy F M Mrs., r Academia
Kennedy Francis M, h Academia
Kennedy John A (Jane), r 602 W Vine
Kennedy W H (Lela), bridgewkr, r 606 W Vine
Kennell Sarah, wid George, r 103 S Mechanic
Keppeler Fred (Amelia), molder, r 303 Locust
Kerin James, engr, r 506 N Harrison
Kerin John (Catherine), watchman, h 506 N Harrison
Kerin John J (Katherine), molder, r 812 N Gay
Kerin Lawrence, molder, r 506 N Harrison
Kerin Thomas, crane opr, r 506 N Harrison
Kerin William, r 506 N Harrison
Kern B (Emma), Merchants Collecting Co mgr of, h
900 W Sugar

The Mt. Vernon Coca-Cola Bottling Company
and All Kinds of Soft Drinks
60 Mansfield Avenue, Mount Vernon, Ohio
BOTTLED BY
Coca-Cola
Citizen Phone 132

THE DUNLAP RUG WORKS

New Phone 1036

Carpets and Rugs Cleaned by Compressed Air. Rugs Made From
Your Old Carpets

J. Millard Claypool House Painter and Decorator

Estimates Cheerfully Furnished

Dealer in Old Furniture, Bought, Sold and Re-finished

Mt. Vernon M. & S. Sanitarium
Stomach & Nervous Diseases, Rheumatism
Careful Diagnosis. Nurses Furnished
Bell 56
9 WEST SUGAR STREET
Citizens 258

142

MT. VERNON DIRECTORY

Kerner August (Barbara), shoe store, 6 S Main, h 107 E Vine

Kerr David B (Hannah), retired, h 509 E Chestnut

Kerr Clarence (Marie), Banning flats, 219 W High

Kerr Hattie, opr, r 307 W Gambier

Kerr J Miss, r 509 E Chestnut

Kerr John E (Ella), clk, r 307 W Gambier

Kerst Otto (Lucy), blksmith, r 14½ Marion

Kester Jessie, wid Vaughn, r 109 E Gambier

Keys Eliza, r 217 E Chestnut

Keys George, barber shop, 204 S Main

Keys George (Ada M), r 114 N Catherine

Keyler Lillian M, r 113 W Pleasant

Keyler Mildred, student, r 113 W Pleasant

Keyser Ethel, wid George, r W Burgess

Kidwell Clara M, dressmaker, r 206 Oak

Kidwell Frank E, lab, r 206 Oak

Kidwell Sarah M, wid Edward, h 206 Oak

Kiger William (Anna), lab, r 640 E Ohio Av

Kilduff Agnes, r 612 E Gambier

Kilduff Elizabeth E, r 612 E Gambier

Kilduff John, retired, h 612 E Gambier

Kilduff Margaret, r 612 E Gambier

Kilduff Mary, seamstress, r 612 E Gambier

Kile J J (Grace), contr, Mohican flats, 27 E Gambier

Kilgour Charles (Hazel), glasswkr, r 308 E Ohio Av

Kilgour Jeanette, clk, r 207 E Ohio Av

Kilgour William (Emma), glasswkr, r 204 E Ohio Av

Kilkenney Catherine, wid Edward, h 805 W Chestnut

Kilkenney Cigar Store (Charles A prop), 118 S Main

Kilkenney Chas (Irma), cigars, S Main, r 1 S. Mechanic

Kilkenney Elizabeth C, clk, r 805 W Chestnut

Kilkenney Ella M, clk, r 805 W Chestnut

Kilkenney John L (Mable), clk, r 705 N McKenzie

Kilkenney Margaret B, r 805 W Chestnut

Kimble Alex (Frona), glasswkr, Fairview Add S V

Kindall William (Cora B), lab, r 26 Marion

Photographs

That really look like YOU. We finish our portraits in the latest & most up-to-date style. **Tinkey's Studio**

Citizens Phone 541-Green

209 South Main Street

If your credit is good
any place it is good here

Blocher Bros.

MT. VERNON DIRECTORY

143

King Charles, glasswkr, r 229 S Main
King Charles E (Alice), elec engr, h 907 W Chestnut
King Francis, student, r 907 W Chestnut
King Joseph (Rosie), machst, r 201 S Rogers
King J P, clerical man, r 16 E Gambier
King Mary A, wid Albert, h 701 W Chestnut
King Thomas, lab, r 201 S Rogers
Kingsfield Caroline E, r 706 E Chestnut
Kingsfield L (May E), lab, h 706 E Chestnut
Kinnard Clarence (Iva), glasswkr, r Columbus Rd
Kinnard Emma, h Columbus Rd
Kinney Abbie, h 122 E High
Kinney Alexander (Hallie), painter, r 304½ W Curtis
Kinney Hannah, r 122 E High
Kinney H F (Flora), grocer, Granville Rd S V, h same
Kinney Howard, grocer, Martinsburg Rd
Kirby Frank E (Lydia), merchant, r 503½ N Main
Kirk Desault B, v pres C & G Cooper Co, r Newark Rd
Kirk & Jackson, Milliners, 15 E Gambier
Kirk Plimpton Mrs., h 608 E High
Kirk Warren W, barber, 206 W High, r 502 Ridgewood
Kirk W H Mrs, h 301 E High
Kirk William H (Ella M), machst, h 502 Ridgewood
Kirk Eva B (Kirk&Jackson, milliners), Kokosing Bldg
Kirkendall Emma, h Wooster Rd Academia
Kirkendall Myrtle Miss, tchr, r Academia
Kleiner Charles (Margaret A), glasswkr, r 606 E Ohio
Kline Lloyd O (Lulu), 302½ Walnut
Kline William (Margaret), shopman, r 701 W Vine
Kline N, glassworker, r Columbus Rd
Knights of Columbus Hall, 29½ Public Square
Knode Neal (A), r 615 E Vine
Knox Charles, lab, r 403 N West
Knox County Club, Billiards & Pool, (McPeck & Brick-
er props), 130 S Main
Knox Gladys, r 61 Mansfield Av
Knox Granville (Nancy E), r 206 W Gambier

OUR FOOD IS OF THE
BEST QUALITY
Lunch at All Hours.

IDEAL RESTAURANT
Main Street and Ohio Avenue.

O. C. Adelman FOR ALL KINDS OF
HARDWOOD LUMBER

Cit. phone 869—Bell 172-R

805 E. High St.

Yards Cor. W. Front & Sandusky St.

MILTON S. LEWIS
Clothing and Furnishings
For Men and Boys

144

MT. VERNON DIRECTORY

Knox H E, r 102½ Coshocton Av
 Knox County Republican News, Publishers, 19 E Vine
 Knox County Savings Bank, 24-25 Public Square
 Knox Logan W (Margaret), harnessmkr, h 61 Mansfield
 Knox Plumbing & Heating Co. (Jos H Myers, prop),
 105 S Sandusky
 Knox Savings & Loan Assn The, 15 S Main
 Knox Velvet Ice Cream Co, (Chas Cascie, mgr), 3 N
 Division
 Kohl John, baker, r 107 S Mulberry
 Kohl Maurice (Lida), machst, h 708 W Gambier
 Kohl Sarah, bkpr, r 708 W Gambier
 Kohlman Jennie C, r Wolfe flats, 31 E Gambier
 Kohr Helen Miss, r Academia
 Kohr H O (Molley), r Academia
 Koons Adelaide, public stenog, r 502 E High
 Koons Carl (Florence), glasswkr, r 20½ E Ohio Av
 Koons C W (Emma), Auto garage, r 706 W High
 Koons Harry W (Fannie), Kirk Bldg, h 11 Greer
 Koons Laura, tchr, r 502 E High
 Koons Wm M (Ella R), lawyer, Kirk Bldg, h 502 E
 High
 Koons Wm G, attorney, Kirk bldg, r 502 E High
 Kopp Elmer W (Helen), druggist, r 532 E Gambier
 Korn W O (Grace), meat market, 309 S Main, r 110
 S Mechanic
 K O T M Hall, Banning Bldg, W Vine
 K of P, Timon Lodge, No. 45, 9½ W Gambier
 Krafft E F (Flora E), blksmith, r 7 W Curtis
 Krafft Frank (Etta), janitor, r 805 N Mulberry
 Krafft's horse shoeing shop, 3 W Curtis
 Kramer Jacob H (Eliza J), telegraph opr, h 202 Green-
 wood Av
 Kramer Martin, crane opr, r 202 Greenwood Av
 Kramer Samuel (Sadie), paper hanger, r 608 W Vine
 Krauft J R (Margaret), trav slsm, r Academia
 Krauft Robert D, student, r Academia

HUNT & JADWIN TAXICAB AND AUTO LIVERY

SERVICE DAY AND NIGHT

Tire Vulcanizing, Cars Washed and Stored, Gasoline and Oil.

MT. VERNON DIRECTORY

145

Kremple Louis (Anna), lab, h Spring
Krick Charles (Margaret), glasswkr, 20½ E Ohio Av
Kring Clifton (Sarah), machst, r 5 S Catherine
Kring Edward (Tillie), machst, h Newark Rd
Kring Blanch Miss, r Newark Rd
Kring Frank (Mame), carp, r 300 W Gambier
Kreps Anna, r 645 N Sandusky
Kroft Frank B (Pearl A), machst, 512 E Hamtramck
Kuckert Blanche, r 107 N Jefferson
Kuckert Richard C (Hattie B), glasswkr, r 107 N Jefferson
Kulb Joe (Grace), painter, r 6 W Burgess
Kunkel E L (Mable), machst, r 115 W Pleasant
Kunkle Emiline, wid Simon, dom, r 5 W Lamartine
Kunkle Sarah, wid B F, r Quarry

L

Lafarre Samuel (Mary E), blksmith, r 323 N Norton
Laferre Charles (Elizabeth), mehst, h 508 E Vine
LaFever John (Ethel), glasswkr, r Columbus Rd
LaFever Dwight Y (Bertha W), state bank exr, r 126 E Hamtramck
LaFever Frances, h Columbus Rd
LaFever Frank Mrs., r 303 E High
LaFever Harry, glasswkr, r Columbus Rd
LaFever Isabelle Mrs. Clinton St S V
LaFever Dorae, lab, Clinton St S V
LaFever Jessie, wid John B, h Granville Rd
LaFever Katherine, wid Isaac, Stauffer Bldg
LaFever Roy, glasswkr, r 303 S McKenzie
LaFever Stephen (Josephine), lab, r Columbus Rd
LaFerre Clara, emp Gem Laundry, r 507 E High
LaFerre Samuel (Emma), plumber, r 507 E High
Lake Grover (Pearl), glasswkr, 21½ Public Sq
Lake Walter (Iva), supt, r 400 E Burgess
Lamb Rex M (Ethel), treas Essex Glass Co, r 521 E Gambier

We Furnish the Home
CompleteThe Hoover-Rowlands Co.
Furniture Rugs Stoves

TAXICAB AND AUTO LIVERY

Citizens Phone
1034

SERVICE DAY AND NIGHT

505 W. High Street

CUNNINGHAM & FROST, PROPS.

MT. VERNON, OHIO

Will J. "Doc" Welsh General Insurance and Surety Bonds

"Better Be Insured Than Sorry"

Citizens Phone 231-Red

16 East Gambier Street

146

MT. VERNON DIRECTORY

- Lambert Ferdinand (Martha), glasswkr, h 300 S Jackson
 Lambert George, r 113 E Ohio Av
 Lambert Iva Mrs, r 113 E Ohio Av
 Lambiotte Helen M, student, r 1111 W Chestnut
 Lambiotte Jeremiah (Pearl), glasscutter, r 1111 W Chestnut
 Lambolotte John (Amelia), glasswkr, r 1207 W Vine
 Lambiotte John B (Alice), glasswkr, h 1111 W. Chestnut
 Lambiotte Leon J (Julia M), glasswkr, r 207 S Jackson
 Lambiotte's Tire Shop (Leon Lambiotte, prop), r 308 S Main
 Lamson George B (Cora M), painter, r 3 Austin Av
 Lamson G B, r 4 W Hamtramck
 Lamson James J (Carrie A), (Lamson & Brentlinger), h 129 E Sugar
 Lamson J B, r 4 W Hamtramck
 Lamson Lawrence B, r 4 W Hamtramck
 Landis Clarence, lab, r 305 N Sandusky
 Lane Alice, dressmaker, r 511 E Chestnut
 Lane Bertha M, r 713½ W High
 Lane Guy (Lula), lab, r New Gambier Rd
 Lane Walter (Mary), blksmith, r 600 Ridgewood Av
 Langford Ida Mrs, r 218 E Pleasant
 Langford P C (Edna W), r 107 N Clinton
 Langton Anna B, wid Patrick, r 202 W Curtis
 Lannoy Perry E (Emma B), glasswkr, r 205 Fountain
 Lantz Curtis, r 404 E Burgess
 Lantz Herbert M, chauffeur, r 3 E Chestnut
 Lantz Mary E, r 218 W High
 Larabee D A (Elizabeth), ironwkr, h 104 W Pleasant
 Larabee Edson F (Ida M), carp, h 405 N Mulberry
 Larimore Frank C (Mary), physician, 19 N Main, r 206 N Main
 Larson Berger (Belle), r 211 N Main

- Latham Carl (Fannie), miller, r 109 N Norton
Latham, wid James, seamstress, r 205 W Curtis
Latham Floyd (Agnes), lab, r 35 Marion
Latham George (Virginia), lab, r 103 Chester
Latham George (Mary), lab, 35 Marion
Latherns Clyde (May), clk, r 205 W Hamtramck
Latherns Harry (Lula), clk, h 14 Greer
Latherns Mary, wid Jerry, r 301 N West
Latta Jas B (Sarah), city fireman, r 110 E Lamartine
Latta John, blksmith, r 114 S Catherine
Lauder Mary Mrs, h Academia
Lauderbaugh G C (Clara), horseshoeing, Plum Alley,
r 108 E Pleasant
Lauderbaugh Guy (Irene), Clough & Lauderbaugh, r
532 E Gambier
Lauderbaugh H Morgan (Ella), blksmith, h 705 E
Gambier
Lauderbaugh Hugh W (Sadie), farmer, Buckeye Add
Lauderbaugh Ira (Lillabell), mchst hpr, r 904 W Chest-
nut
Lauderbaugh L G (Blanch), driller, r 402 Walnut
Lauderbaugh P C (Mayme), rig bldr, r 401 Ridgewood
Laughrey Elizabeth Miss, r 303 E Ohio Av
Lawler Fred J, Pharmacy, 1 W High, h 109 W Vine
Lawler James, r 502 N Gay
Layman Orié D (Orpha), elec, h 1 Ridgewood Av
Layman Roy, machsht, r 16 E Ohio Av
Lazear George (Nellie), hay shipper, 508 W High, h
408 W Chestnut
Lazenby Aura, nurse, r 613 W Gambier
Leach Carrie, nurse, r 9 W Sugar
Leach E R (Margaret), lab, h 302 Braddock
Leach Hazel, student, r 302 Braddock
Leatherow R (Nettie), Artesian Soda Water Co, r 506
W Vine
Leckliter Roy, driller, r 207 W Hamtramck
LeClaire Cereia A, r 305 Water

MAX MEYERS

**Stoves, Ranges, House
Furnishings, Etc.**
Citizens 171-Red
Bell 184-W

STAMM'S

GOOD CLOTHES SHOP

104 South Main Street

MT. VERNON, OHIO

A Hundred Cents in Value For Every Dollar You Spend

THE SUN LUMBER CO.

FRED N. COTTON, Pres. and Treas.

S. MAIN ST.

Both Phones 223

No Weather Beaten Stock.

EVERYTHING UNDER COVER

CEMENT, WALL PLASTER, SLATE, COM-
POSITION ROOFING AND BUILDING
MATERIAL

BIRD BROTHERS
Both Phones, Citizens, 35; Bell, 335
HARDWARE, STOVES AND HOUSE FURN-
ISHINGS. BICYCLES.
CALL AND SEE.

148

MT. VERNON DIRECTORY

- Leed Dennis (Sylvia), machst, r 319 N Norton
 Lee Elizabeth, music tchr, r 504 N Main
 Lee James F (Katherine), physican, 4 Public Sq, h
 604 N Main
 Lee Robert, machst, r 504 N Main
 Lee Lavina, bkpr, r 504 N Main
 Lee William (Hazel), machst, r 503½ N Gay
 Lehw John (Mayme), foreman, r 219-E Sugar
 Lemley Lawrence, student, r 612 N Sandusky
 Lemley James (Ethel), lab, h 650 N Sandusky
 Lemasters Harley (Agnes), clk, r 507 E Burgess
 Lemley William (Cora), liveryman, h 612 N Sandusky
 Lepley Bruce (Helen) (Spearman & Lepley, Vulcan-
 izers), r 908 W Chestnut
 Lepley Frank (Carrie), glasswkr, h Norton S V
 Lepley Fred W (Maude), carp, r 611 N Sandusky
 Lepley G W (Josephine), retired, r 911 W High
 Lepley Mary, dom, r 208 W Gambier
 Lepley Ruth, tchr, r 1000 W Gambier
 Lett Elza J (Jennie M), tel opr, r 301 W Walnut
 Letts Daniel L, bridgewkr, h 504 N Harrison
 Levering Ada, r 801 E High
 Levering Carl, draftsman, r 801 E High
 Levering B E Mrs., h 801 E High
 Levering Carrie E Mrs., r 118 E Gambier
 Levering E C, tool dresser, r 901 W High
 Levering F O (Emma), lawyer, 9 E High, r 118 E
 Gambier
 Levering John C (Louisa), r 301 Coshocton Av
 Levering Nina M, tchr, r 801 E High
 Levering Robert B (Ella T), bkpr, r 114 E High
 Levering Russell E, student, r 801 E High
 Levison Joe E (Fannie), clothier, 101 W High, r 103 W
 High
 Levy Adolph, stenog, r 504 E Gambier
 Levy Joel (Henrietta), shoes, 122 S Main, r 504 E Gam-
 bier

Frank L. Young

Jeweler and Optician, Mt. Vernon, O.
The Hallmark Store

Kodaks, Films, Victrolas and Records

- Lewis Alice, bkpr, r 204 W Gambier
Lewis Allie, wid David, h 106 S Mulberry
Lewis Daniel D (Hattie A), minister, h 306 N Norton
Lewis David E (Elda), telegraph opr, r 305 N Gay
Lewis Frances, tchr, r 201½ S Main
Lewis George, machst, h 202 W Gambier
Lewis Guy S (Nellie M), miller, h 614 W Gambier
Lewis J C (Estella), machst, r 407 E Pleasant
Lewis Leander H (Vansoeta), clk, r 304 N Mulberry
Lewis Mary Mrs, r 2 E Ohio Av
Lewis Milton S (Gertrude C), Clothing store, 120 S
Main, h 123 E Gambier
Lewis Orpha, wid Richard, r 520 E Burgess
Lewis W G, lab, r 100 Coshocton Av
Lewis William M (Helen), musician, r 616 E Chestnut
Ligget Gail, nurse, r 8 Elizabeth
Ligget Neva, nurse, r 8 Elizabeth
Lilly C M (Nina M), glasswkr, r Elmwood Add S V
Lilly George A (Veronica), glasscutter, h 214 E Sugar
Limbaugh E C (Dora), vet surgeon, 106 W Vine
Lindsay Herbert (Della), machst, h 306 S Gay
Ling Harry (Blanche), clk, r 307 S Main
Lingerfield G Wise (Alice), expressman, h 12 Marion
Linn Mary, dom, r 111 E Lamartine
Lisher Riley (Adella), lab, r 606 E Pleasant
Lloyd J B (Catherine), photographer, r 2 E Vine
Lobach Byron (Bessie), ironwkr, h 500 N Sandusky
Lochary James P (Alla C), clk, r 401½ E Vine
Log Cabin Restaurant (Kirkpatrick, Norma, prop), S
Side Public Square
Logston George, painter, r 302 W Curtis
Logston Harvey W (Anna), lab, r 302 W Curtis
Logston John, junk-dealer, r 302 W Curtis
Lohr Isaac N (Catherine), h 106 W Pleasant
Loney Cora, student, r 300 E Chestnut
Loney E L (Mary R), farmer, r 618 E High
Loney F W (Mary J), retired, h 300 E Chestnut

The Mt. Vernon Coca-Cola Bottling Company
and All Kinds of Soft Drinks
60 Mansfield Avenue, Mount Vernon, Ohio
BOTTLED OF
Coca-Cola
Citizen Phone 132

THE DUNLAP RUG WORKS

New Phone 1036

Carpets and Rugs Cleaned by Compressed Air. Rugs Made From
Your Old Carpets

Mt. Vernon M. & S. Sanitarium
Stomach & Nervous Diseases, Rheumatism
Careful Diagnosis. Nurses Furnished

Bell 56

9 WEST SUGAR STREET

Citizens 258

150

MT. VERNON DIRECTORY

- Loney Mary H Mrs., h 107 E Lamaratine
Loney Jennie R, r 107 E Lamartine
Loney Leota F, r 107 E Lamartine
Loney Mary, wid Wm, r 122 E Hamtramck
Loney Elmer, retired, 122 E Hamtramck
Loney Lawrence, bkpr, r 618 E High
Loney W R, stockkeeper, r 300 E Chestnut
Long Bernice, tchr, r 0 $\frac{1}{2}$ Elliott
Long Blanche, tchr, r 0 $\frac{1}{2}$ Elliott
Long Sarah, r 0 $\frac{1}{2}$ Elliott
Long C C, machst, r 800 W Vine
Long F B (Mary), carp, h 0 $\frac{1}{2}$ Elliott
Long James A Rev (Bessie), pastor, Vine St. Church
of Christ, r 113 E Vine
Longaker Edwin S (Kittie M), molder, h 614 N Sandusky
Lonzo Andrew (Anna), lab, h 104 Round House Lane
Lonzo Leo (Essie), lineman, r 652 E Ohio Av
Looker George (Stella), plumber, h 107 E Pleasant
Looker Hulda, wid Ira, r 403 N West
Loop Frank (Alice R), glasswkr, r 404 N Catherine
Lord R S (Carrie), mgr Hope Forge, h Newark Rd
Lore Ethel, r 108 Coshocton Av
Loree Gervase P (Carrie), gas-fitter, r 403 N Jefferson
Loree John R (Edith), machst, r 605 W High
Loree Logan (Agnes C), retired, h 211 N Gay
Loree Nellie D, dressmkr, r 211 N Gay
Lorentz Edward F (Daisy), grocer, 17 W High, h 519
E Hamtramck
Lorey C N (Elizabeth), druggist, 115 S Main, h 306 E
Chestnut
Loutzenshler Sarah, dom, r 207 E Hamtramck
Lowe Emmett, miller, r N Catherine
Lowe Frank (Margaret), h N Catherine
Lower Noah, car-repairman, r 647 E Ohio Av
Lucas William (Lora), glasswkr, h 709 W Gambier
Lucci Aurello (Loretta), glasswkr, r Columbus Rd S V

Photographs

That really look like YOU. We finish our portraits in the latest & most up-to-date style.

Tinkey's Studio

- Luker George (Della), inspr, r 104 N Catherine
Lurie Harry (Bessie) clothier, 225 S Main, h 208 E
Vine
Lybarger Clarence D, r 903 W High
Lybarger E S (Bertha), retired, r 903 W High
Lybarger George C (Nora), farmer, h N Sandusky
Lybarger Harker M (Lena) (Fish & Lybarger, shoes),
r 115 E Vine
Lybarger Jennie, bkpr, r 510 E Gambier
Lybarger Lenore, wid J G, r 706 W Vine
Lybarger William (Bertha), lab, h 412 E Pleasant
Lydle Charles (Ella), lab, r 212 W Curtis
Lyman J K (Ethel J), civil engr, h 506 E Chestnut
Lynn Mary, dom, r 111 E Ohio Av
Lynde Lizzie Mrs, r 114 E Gambier
Lynde Hoy (Sylvia), clk, r 314 Chester
Lyon William (Sadie), glasswkr, r 807½ W Vine
Lyric Theatre (Chas E Price, prop), 20 Public Square
Lytle Burr (Martha), deputy sheriff, r Granville Rd

M

- Mack Cornelia, r 238 S Main
Mack F C (Ruth), r 905 W High
Mackto Michael (Mary), glasswkr, r Columbus Rd
Maffet E A Mrs, r Academia
Maffet John Henry (Ethel), lab, Fairview Add S V
Maffet Walter M (Maud), glasswkr, Fairview Add S V
Magers Arthur, baker, r 306 E Pleasant
Magers Dwight J (Grace), slsm, r 3 W Lamartine
Magers Emma J, wid Peres, h Granville Rd S V
Magers Jay, clk, r 306 E Pleasant
Magers John (Angeline), lab, h 306 E Pleasant
Magill Amy, housekpr, h 407 Coshocton Av
Magill Claude (Mable), glasswkr, r 1008 W Vine
Magill Guy, machst, r 1013 W Vine
Magill Lida, wid John, r 103 S Jackson
Magill Maude, clk, A A Dowds, r 1013 W Vine

OUR FOOD IS OF THE
BEST QUALITY
Lunch at All Hours.

IDEAL RESTAURANT
Main Street and Ohio Avenue.

O. C. Adelman FOR ALL KINDS OF
HARDWOOD LUMBER
Cit. phone 869—Bell 172-R 805 E. High St. Yards Cor. W. Front & Sandusky St.

- Magill William M, lab, r 407 Coshocton Av
 Mahaffey Carl, machst, r 300 W Calhoun
 Mahaffey Corrine, r 507 N Sandusky
 Mahaffey Edwin C (Pearl), mail carrier, h 507 N Sandusky
 Mahaffey Gertrude, wid Dr. Chas, h 617 E Gambier
 Mahaffey Glen C, machst, r 507 N Sandusky
 Mahaffey Harry (Lucy), machst, r 30 Belmont Av
 Mahaffey Hugh L (Frances H), mail clk, h 600 N Sandusky
 Mahaffey Lyde, wid Joseph F, h 514 N Sandusky
 Mahaffey M (Florence), blksmith, h 704 E Chestnut
 Mahaffey Ross, brick layer, r 704 E Chestnut
 Mahla John (Mary), carp, h Buckeye Add
 Maire G A, glasswkr, r 402 W High
 Maire William M (Elizabeth), meatmarket, 515 N Sandusky, r 402 W High
 Majors Calvin (Etta), painter, r 116 E Burgess
 Majors Clinton (Anna), electrician, r 207 Ridgewood
 Majors Linzie R (Vernice R), line-man, r 303 W Calhoun
 Makos William (Candy Kitchen), 201 W High
 Maloney William (K Marie), foreman, r 808 Howard
 Mann Bryant B (Iona L), foreman, h 113 E Hamtramck
 Mann Coreta, student, r 113 E Hamtramck
 Manross Ira (Maud), blksmith, r 200¹/₂ W Gambier
 Mansfield Ellsworth, lab, h 714 E Chestnut
 Mansfield Helen, student, Wolfe flats, 31 E Gambier
 Mansfield Joseph (Carrie), Restaurant, 15 W High, h Wolfe flats, 31 E Gambier
 Manville Allen (Ida), lab, h 300 N Catherine
 Mapes Albert B (Sadie), lab, r 103 Prospect
 Mapes Charles F (Ruth), barber, r 404 W Chestnut
 Mapes Judson, lab, h 103 Prospect
 Mapes Roy, lab, r 8 W Curtis
 Mardis Frank G (Grace M), Musical Merchandise, 108 S Main, h 113 E Curtis

HUNT & JADWIN TAXICAB AND AUTO LIVERY

SERVICE DAY AND NIGHT

Tire Vulcanizing, Cars Washed and Stored, Gasoline and Oil.

Cit. Phone, 218; Bell Phone, 90-R

No. 318 South Main Street.

MT. VERNON, OHIO

Sanderson & McCreary

301 West High St.

Cit. Phone 234. Bell Phone 236-R

LUMBER, CEMENT
& WALL PLASTER
ALL KINDS OF
Building Material

MT. VERNON DIRECTORY

153

- Margette Joe (Mary), fruitman, r 502 W Vine
Marine Clyde (Isabelle) foundry wkr, r 217 E Ham-
tramck
Markin Walter, glasswkr, r Columbus Rd S V
Marsden Edward E (Reta), glasscutter, r 110 E High
Marshall Lorenzo (Lulie), r 902 E Gambier
Marshall Ray (Hattie), machst, h 706 E High
Martin Allen C (Mattie J), carp, h Madison S V
Martin Howard (Beulah), ironwkr, h 407 Ridgewood
Martin Marietta, wid Ralph, r 300 $\frac{1}{2}$ Calhoun
Martin M P (Star), former, h Granville Rd S V
Mason J W (Ida), foreman, r 708 E Vine
Mason Mary, r 708 E Vine
Mason R G (Laura L), nurse, r 4 S Rogers
Masonic Temple, 2 $\frac{1}{2}$ Public Square
Masteller Carl, student, r 601 N Sandusky
Masteller Herbert R, clk, r 601 N Sandusky
Masteller J B (Anna), railroader, r 518 Coshocton Av
Masteller John, Butter Store, 45 Public Sq
Masteller John H (Carrie), mchst, r h 601 N Sandusky
Matheson Harold, clk, 5 Elliott
Matthews C A (Fay), lab, r 7 Elliott
Mathews Arthur J (Fredericka), machst, r 200 W
Gambier
Mathews Arthur Jr, r 200 W Gambier
Mathews Emma L, r 514 E High
Matthews Harlan (Helen), mchst, r 4 W Chestnut
Mathews Margaret, r 200 W Gambier
Matticks M M (Marguerite), flue welder, h 702 Penna
Mauler Glen (Ida), mchst, r 678 N Sandusky
Mavis Forest, student, r 646 Howard
Mavis Verd (Josie), engr, h 215 Coshocton Av.
Mawer Harold, lab, r 322 $\frac{1}{2}$ S Main
Mawer William H (Elizabeth A), lab, r 322 $\frac{1}{2}$ S Main
Mawer William J (Laura), mchst, h 110 N Norton
Maxwell Guy E (Grace H), mchst, h 302 N Jefferson

Where Good Furniture
Comes From
The Hoover-Rowlands Co.
"Makers of Happy Homes"

TAXICAB AND AUTO LIVERY

Citizens Phone
1034

SERVICE DAY AND NIGHT

505 W. High Street

CUNNINGHAM & FROST, PROPS.

MT. VERNON, OHIO

Will J. "Doc" Welsh General Insurance and Surety Bonds

"Better Be Insured Than Sorry"

Citizens Phone 231-Red

16 East Gambier Street

154

MT. VERNON DIRECTORY

- May Harvey L, lab, 308 W Cooper
 May John (Jennie), janitor Y M C A, h 308 W Cooper
 Mayer Joseph (Margaret), grocer, 310 S Main, r 203 S
 Mechanic
 Mayer Joseph Jr (Elvere), grocer, 310 S Main, r same
 Mayle Mabel wid Clarence, r 107 W Ohio
 Maynard Loraine wid Charles, r Quarry
 Mayo Walter (Fannie), teamster, h 205 Walnut
 McAnaney H P (Adaline S), retired, h 704 W Burgess
 McArtor Ada E, laundress, r 806 W Chestnut
 McBroom Allie, h 801 N Mulberry
 McCaid Charles (Mary), lab, r 210 S Mulberry
 McCaid James, mgr. Spitzer's livery, 210 S Mulberry
 McCalla H W (Eva), trav slsm, h I E Pleasant
 McCalla Clifford S (Maude), contr, h 602 E Ohio Av.
 McCalla Roy D (Nora F), painter, r 800 Penna Av.
 McCann E J (Edna), baker, r 1008 W Chestnut
 McCarthy Alice G, underwriter, r 5 Coshocton Av.
 McCarthy Clara L, r 5 Coshocton Av.
 McCarthy Daniel (Margaret E), retired, h 5 Coshocton
 McCarthy Leo (Catherine), glassblower, r 807 W High
 McCarthy Mary G, r 5 Coshocton Av.
 McCauley Joe, lab, r 307 S Gay
 McClane Jessie F, r 601 W High
 McClane May, r 601 W High
 McClane Zella, r 601 W High
 McClelland Bert (Lucy), restaurnt, r 507 W High
 McClelland Leonard (Ella), contr, h 308 N Catherine
 McClurg H A, lab, Fairview Add S V
 McCloy Dora, milliner, r 108 N McKenzie
 McCloy Nellie, milliner, r 108 N McKenzie
 McCloy Sarah wid Ely, h 108 N McKenzie
 McConnell F S (Grace), chemical mfr, r 1116 E Vine
 McCormick Agnes J, 929 W High
 McCormick Edwin W, furniture & undertaker, 124-125
 S Main, h 103 W Sugar

- McCormick Frank J (Lulu), dry cleaner, 11 S Mulberry, r 10 W Sugar
McCormick Loretta, r 929 W High
McCormick May E, h 201 N Mulberry
McCormick Robert P, clerical man, r 929 W High
McCormick William (Mary A), molder, h 929 W High
McCrackin, James (Mary), sec The Johnston-Walker-McCrackin Co, h 122 E Sugar
McCrea Fred C (Gladys), tchr, r 211 E Hamtramck
McCready Harry (Hazel), mehst, r 608 W High
McCreary Robert B (Ida M), (Sanderson & McCreary), h 202 W Vine
McCrystal Anna, bookstore, 15 N Main, r 1 Chester
McCrystal John T, lab, h 1 Chester
McCrystal Joanna, r 1 Chester
McCullough Cooper (Mabel), lab, 301 N Norton
McCullough Ellen wid Robert, r 719 N Main
McCullough Harry, mehst, r 719 N Main
McCullough James (Ella), r 301 N Norton
McCune Ella E wid Brown, r 629 N Sandusky
McCune Mary R, h 500 E Ohio Av.
McDermott, L E (Edna), glasswkr, r 205 E Ohio Av.
McDaniel Edward, lab, r 1103 W Vine
McDaniel Flora S, r 1103 W Vine
McDaniel William (Mary), r 1103 W Vine
McDonald Howard R, mehst appr, r 203 N Main
McDonald Jess (Faye), mehst, h 807 E Vine
McDonald Samuel G (Harriet), granite-cutter, r 35 Mansfield Av.
McDonald Wilhemina Mrs, r 203 N Main
McDonough Agnes, stenog, r 501 E Chestnut
McDonough Ellen, asst sec Bldg Loan, r 501 E Chestnut
McDonough Helen, r 501 E Chestnut
McDonough Isabelle, clk, r 501 E Chestnut
McDonough James, clk, r 501 E Chestnut
McDonough J P (Mary E), molder, h 111 W Pleasant
McDonough Katheryn milliner, r 501 E Chestnut

Knox Plumbing & Heating Co.

Cit. 171-Red

301 West Gambier Street

Bell 184-W

STAMM'S

GOOD CLOTHES SHOP

Make Suits to Order
104 South Main Street MT. VERNON, OHIO
Don't fail to see our 700 samples from \$17.00 up.

156

MT. VERNON DIRECTORY

- McDonough Mary A, clk, r 501 E Chestnut
 McDonough Nora, r 501 E Chestnut
 McDonough Paul, student, r 501 E Chestnut
 McDonough Rose, stenog, r 501 E Chestnut
 McDuffman N, retired farmer, h 2011½ E Chestnut
 McElroy Bert (Maria), lab, r 301 E Ohio Av.
 McElroy B L Mrs, h 510 E Chestnut
 McElroy Charles (Elizabeth), carp, h 701 Penna Av.
 McElroy Frank (Alberta), mail carrier, h 708 Penna Av
 McElroy Luther (Mary), mchst, r 116 Wooster Av.
 McElroy Robt (Regina), police officer, h 710 Penna Av.
 McElroy Ruth, student, r 710 Penna Av.
 McElroy Wilbur H, lab, r 701 Penna Av.
 McFadden Caroline Mrs, r 5 S Gay
 McFadden Frank (Josephine), plasterer, r Newark Rd
 McFadden Isabelle, clk, r Newark Rd. S V
 McFadden Nellie, music tehr, r 5 S Gay
 McFadden William Mrs, r 4 E Chestnut
 McFarland Charles S (Nora A), mchst, h 812 Howard
 McFarland Dave (Josephine), car insp, h 721 E Vine
 McFarland David, retired, h 6 Wooster Av.
 McFarland Frank, auto driver, r 6 Wooster Av.
 McFarland Goldie, r 721 E Vine
 McFeeley Daniel (Helen), clk, r 208 N Park
 McFeeley Ella wid Edward J, dom, h 206 N Park
 McFeeter Samuel H (Cinthy), lab, h 307 N West
 McGee Elmer (Georgia), lab, r 18 Cottage
 McGee-Starr Granite Co (Wm McGee pres), 408 W
 Gambier
 McGee William, glasswkr, r 721 N Main
 McGee William (Elizabeth), granitewkr, h 721 N Main
 McGibney David (Katheryn), r 211 E Chestnut
 McGibney (Anna), lab, r 6 W Curtis
 McGibney Harold F (Irene B), r 1021½ Coshocton Av.
 McGibney James (Almedia), farmer, h Wooster Rd.
 McGibney James (Bertha), carp, r Sychar Rd.
 McGibney Ray, r 211 E Chestnut

HARDWARE, STOVES AND HOUSE FURN-
ISHINGS. BICYCLES.

CALL AND SEE.

BIRD BROTHERS

Both Phones, Citizens, 35; Bell, 335

Frank L. Young Optician—Optometrist. Perfect fit-
ting Spectacles and Eye Glasses.

102 South Main Street, Mount Vernon, Ohio

MT. VERNON DIRECTORY

157

- McGibney John (Jennie), lab, r 302 S Mechanic
McGlade Millie M, r 207 E Vine
McGorry Paul (Elizabeth), mchst, r 111 E Lamartine
McGorry John, lab, r 111 E Ohio Av
McGough Anna E, r 111 E Vine
McGough & Dermody, milliners, 110 S Main
McGough Frances M, (McGough & Dermody), h 111 E Vine
McGown William H, col Merchants Collecting Co, r 900 W Sugar
McGruder Mack (Nannie), laundry, 100 W Chestnut
McGruder Charles, lab, Sychar Rd.
McGugin George (Lulu), lab, r 212 E Ohio Av.
McGugin John (Maggie), junk man, r 214 E Ohio Av.
McGugin Lucy E wid Charles W, h 208 Oak
McGugin Rebecca Mrs, r 208 E Ohio Av.
McHale Ella M (McHale Sisters, 10 E Gambier), r 620 $\frac{1}{2}$ W Gambier
McHale John J (Mabel L), mchst, h 620 W Gambier
McHale Mary A (McHale Sisters, 10 E Gambier), r 620 $\frac{1}{2}$ W Gambier
McHale Michael, slsm, r 620 $\frac{1}{2}$ W Gambier
McHale Sisters (Ella M & Mary A), milliners, 10 E Gambier
McIntire Ice Cream Co, Coshocton Av.
McIntire Mary K wid Samuel A, dom, h 704 N Main
McIntire Millard (May), glasswkr, h Kenyon, Delmont
McIntire William L (Laura J), (McIntire Ice Cream Co), r Coshocton Av.
McIntire W Lloyd (Nora) (McIntire Ice Cream Co.), r Granville Rd S V
McIntosh Jean L Miss, tchr, r 112 E Sugar
McIntosh (Mattie), retired, r 112 E Sugar
McKay Anna, tchr, r 5 E Burgess
McKay Clara, r 5 E Burgess
McKay Clyde (Nellie), barber, r Old Gambier Rd.
McKay Dwight E (Stella), mchst, r 605 E Ohio Av.

The Mt. Vernon Coca-Cola Bottling Company
and All Kinds of Soft Drinks
60 Mansfield Avenue, Mount Vernon, Ohio
BOTTLES OF
Coca-Cola
Citizen Phone 132

THE DUNLAP RUG WORKS

New Phone 1036

Carpets and Rugs Cleaned by Compressed Air. Rugs Made From Your Old Carpets

J. Millard Claypool House Painter and Decorator

Estimates Cheerfully Furnished

Dealer in Old Furniture, Bought, Sold and Re-finished

158

MT. VERNON DIRECTORY

Mt. Vernon M. & S. Sanitarium
9 WEST SUGAR STREET
Citizens 258
Stomach & Nervous Diseases, Rheumatism
Careful Diagnosis. Nurses Furnished
Bell 56

- McKay Nora, tchr, Old Gambier Rd.
McKay Sara, wid William, h Old Gambier Rd.
McKay & Severns, barbers, 234 S Main
McKee C W (Mary J), real estate, h 206 E Gambier
McKee Dean V, student, r 206 E Gambier
McKee Frank W (Mary), foreman, h 505 Penna Av.
McKee Henry T (Anna S), lab, r 902 Howard
McKee Margaret, r 505 Penna Av.
McKee Paul W, clk, r 505 Penna Av.
McKenzie Charles, lab, r 302 Greenwood Av.
McKenzie Frank (Rosanna), lab, r 302 Greenwood Av.
McKenzie Harvey (Ella), lab, r 305 S Gay
McKenzie John, lab, r 302 Greenwood Av.
McKown Geo (Katherine), plumber, h 503 W Gambier
McKown Nellie, milliner, r 200 Coshocton Av.
McLain Hattie P, h 517 E Chestnut
McLain Ruth, r 517 E Chestnut
McLarnan Hugh, car repr man, r 403 N Sandusky
McLarnan Wm C (Grace), fireman, r 403 N Sandusky
McLaughlin Grace, student, r 210 N Clinton
McMahon Harry N (Mary E), lab, r 8 W Walnut
McMahon John, lab, r 22 Marion
McMahon Norman H, lab, r 22 Marion
McMahon Ray (Corda), mehst, r 8 E Chestnut
McManis Isaiah (Jennie), cement wkr, h 403 N Jefferson
McManis John, retired, r 118 E Lamartine
McManis Mary wid Joseph, r 117 S Catherine
McManis Russell, clk, r 117 S Catherine
McManis Silas (Sadie), broom maker, h 400 Maplewood Av.
McMillen Theodore (Edith), gas driller, h Buckeye Add
McMillen John (Frances), feed pkr, r 67 Mansfield Av.
McNabb Dwight T, student, r 201 E Vine
McNabb George W (Lydia), clk, h 201 E Vine
McNally W L (Clara), foreman, r 6½ E Vine
McNeal F (Mary), janitor, r 1 N Third
McNees Thomas, gas driller, r 16 E Ohio Av.

Photographs

Citizens Phone 541-Green

That really look like YOU. We finish our portraits in the latest & most up-to-date style. **Tinkey's Studio**

209 South Main Street

If your credit is good any place it is good here **Blocher Bros.**

McPeek Bud (Florence), lab, r 5 S Mulberry
McPeek Emily J wid John, h 800 $\frac{1}{2}$ W Vine
McPeek Eva, clk, r 525 E Gambier
McPeek Frank (Opal), (McPeek & Bricker), r 210 Walnut
McPeek & Bricker (Pool & Cigars), 130 S Main
McPeters Deliah wid George, h 110 W Pleasant
McVicker Isaac (Malinda), lab, Johnson Av. S V
McVicker Thomas (Sadie), r 313 S Gay
McWilliams Ellen L wid Jerome, 4 Wooster Av.
McWilliams Vernice, dressmaker, r 4 Wooster Av.
M E Church, (colored) 102 W Ohio Av.
Meade Frank J (Minnie), clk, h 218 E Sugar
Meade Margaret F, dressmkr, r 115 E Burgess
Meade Mary, dressmkr, r 115 E Burgess
M E Church, cor N Gay & E Chestnut
Meek Friend (Ilo), clk, r 502 E Burgess
Meek Miranda, wid William, r 502 E Burgess
Meeker Dennis, lab, r 23 $\frac{1}{2}$ W Vine
Melendy E B (Nettie), piano tuner, r Wooster Rd
Melick Bud (Nellie), matchman, r 4 S Gay
Melick Edith D, clk, r 107 E Curtis
Melick Elsie, emp Fleming Studio, r 107 E Curtis
Melick Gus (Lillie M), liveryman, r 107 E Curtis
Melick Talithamis wid Jefferson, h Martinsburg Rd SV
Mellinger Roland (Floy), timekpr, h 1101 W Chestnut
Meltzer, Curt H, bank clk, r 218 E Burgess
Meltzer Fred A (Caroline), mehst, r 218 E Burgess
Melzer David, r 201 W Walnut
Mendenhall & Cramer, general groceries, 112 W High
Mendenhall Howard (Sadie), grocer, r 108 W Sugar
Mendenhall Miller (Mary J), h 115 E Vine
Mercer Lizzie Mrs, r 118 W High
Mercer William, student, r 118 W High
Merchants Collecting Co (B Kern mgr), 30 Public Sq.
Merriman Bert, teamster, Fairview Add S V
Merriman Kirk, lab, Miller Av. S V

OUR FOOD IS OF THE
BEST QUALITY
Lunch at All Hours.

IDEAL RESTAURANT
Main Street and Ohio Avenue.

O. C. Adelman FOR ALL KINDS OF
HARDWOOD LUMBER
Cit. phone 869—Bell 172-R 805 E. High St. Yards Cor. W. Front & Sandusky St.

- Merrin Constance I, tchr, r 47 Mansfield Av.
Merrin Frederick (Emma M), farmer, h 27 Mansfield
Merrin Gladys A, tchr, r 47 Mansfield Av.
Merrin John A (Mertice J), carp, h 602 N Gay
Merrin Mary S, tchr, r 47 Mansfield Av.
Merrin Ruth E, r 47 Mansfield Av.
Merrin Zona wid John E, r 47 Mansfield Av
Merryman Amanda wid Thomas, r 203 N Main
Messmore Donald M, clerical man, r 311 E Oak
Metcalf Charles (Emma), elctr, r 205½ W Gambier
Metcalf Douglas (Cora), teamster, New Gambier Rd.
Metcalf L (Edna), printer, r Academia
Metcalf William, teamster, r 302 S Rogers
Metropolitan Life Ins Co., 111 S Main
Metzger Clarence (Dovie M), tailor, r Old Gambier Rd.
Metzger Katherine, Edgewood Rd.
Metzger Magdalene wid John, h Edgewood Rd.
Meyers Mame, r 300 W High
Meyers Joseph (Clementine), r 300 W High
Meyers Joe H (Cora), plumber, r 203 W Vine
Meyers Lowell, plumber, r 203 W Vine
Meyers Max (Sarah) (Mammoth Stove Store), r 208 W
Gambier
Meyers George, plumber, r 208 W Gambier
Micheaux Rene A (Aldia), glasswkr, r 206 S Adams
Michaux Rene (Alida), glasscutter, r 604 W Vine
Michaux A (H), glasswkr, r S Norton S V
Michaux E (Jennie), glasscutter, r Columbus Rd. S V
Michaux Jules Mrs, r Columbus Rd. S V
Middleton Anna J wid Whitfield, h Columbus Rd.
Miers Nancy J wid Cornelius, dom, r 704 N Main
Mild Alvin G (Margaret), bkpr, r 103 N Jefferson
Mild Edward G (Alice L), engr, r 930 W High
Mild Irvin, musician, r 110 W Chestnut
Mild Lena, r 110 W Chestnut

HUNT & JADWIN TAXICAB AND AUTO LIVERY

SERVICE DAY AND NIGHT

Tire Vulcanizing, Cars Washed and Stored, Gasoline and Oil.

Sanderson & McCreary

301 West High St.

Cit. Phone 234. Bell Phone 236-R

LUMBER, CEMENT
& WALL PLASTER
ALL KINDS OF
Building Material

MT. VERNON DIRECTORY

161

- Mild William (Louisa) (pres Mt V Ice Del Co), r 110 W Chestnut
Mill Alfred (Della), furnace mfg, r 517 E Gambier
Mill Ellen, clk, r 304 S McKenzie
Mill, Fred W (Eva), blksmith, h 501 E Hamtramck
Mill Fred W, carriage repr shop, 11 Coshocton Av
Mill Harold, lab, r 501 E Hamtramck
Mill Joshua (Anna), butcher, r 304 S McKenzie
Mill Mary wid Jethro, h 203 N Division
Miller Arthur, mchst, r 203 E Burgess
Miller Catherine Mrs, r Columbus Rd.
Miller C B (Anna M), second hand store E Gambier, r 18 E Gambier
Miller C E (Anna), trav slsm, r 507 E Vine
Miller Charles Mrs, h Martinsburg
Miller Charles O (Hannah L), slsm, h 301 W Curtis
Miller Dwight L, mchst, r 301 W Curtis
Miller E D (Josephine), farmer, h Academia
Miller Elizabeth wid Emanuel, h 101 W Gambier
Miller Emma, r 703 N Harrison
Miller Everett B (Rae), undertaker, 4 N Main, r 120 E Hamtramck
Miller G A (Louisa), tchr, r 602 W Chestnut
Miller Glenn (Gertrude), clk, r 705 E High
Miller Guy (Minnie), painter, h 412 E Pleasant
Miller Henry (Cora), h 810 W Gambier
Miller Henry M (Evelyn), lab, r 907 W Sugar
Miller Hilas H (Jean), undertaker, 4 N Main, r 302 N Main
Miller H K (Hazel), agt Adams Expr Co, Lincoln flats, 21 E Gambier
Miller Jay, mchst, r 301 W Curtis
Miller John, glasswkr, r Columbus Rd. S V
Miller Lela, opr, r 109 Coshocton Av.
Miller Leon, clk, r 401 S Harrison
Miller Nathan (Ida), cart-man, h 815 W Gambier
Miller Olive Mrs, r 12 E Chestnut

We Furnish the Home
Complete

The Hoover-Rowlands Co.
Furniture Rugs Stoves

TAXICAB AND AUTO LIVERY

Citizens Phone
1034

SERVICE DAY AND NIGHT

505 W. High Street

CUNNINGHAM & FROST, PROPS.

MT. VERNON, OHIO

Will J. "Doc" Welsh General Insurance and Surety Bonds

"Better Be Insured Than Sorry"

Citizens Phone 231-Red

16 East Gambier Street

- Miller Oscar (Carrie), teamster, h Quarry
 Miller Ralph (Ethel), mchst, h 220 N Norton
 Miller Ray, r 401 S Harrison
 Miller Russel, lab, r 209 S Mulberry
 Miller Ruth wid George, r 401 S Harrison
 Miller Thomas R (Ada), clk, h 105 S Mulberry
 Miller Violet, tel opr, r 301 W Curtis
 Miller William, cook, r 16 E Ohio Av.
 Miller William R (Eva), lab, r 302 W Walnut
 Miller W W, prop White Palace picture show, h 114 E
 Gambier
 Milless Victoria E, r 406 E Vine
 Milless Leta, r 406 E Vine
 Milligan E C Mrs, r 700 W High
 Millington John (Alice), Crystal Av S V
 Millington Ora, lab, Johnson Av. S V
 Millington Oren (Cora), bridgewkr, r 402½ W Vine
 Millington W H (Mabel), lab, Elmwood Add.
 Mills Charles, clk, r 8 Ridgewood Av.
 Mills Charley (Emma), mchst, h 8 Ridgewood Av.
 Mills Diana wid Richard, h 914 Howard
 Mills Fred (Ina), trav slsm, h 1106 E Vine
 Mills Joshua (Anna), carp, r 305 S McKenzie
 Mills J Wilbur (Louisa L), tinner, r 1003 Howard
 Mills Russell, student, r 8 Ridgewood Av.
 Minard L J (Mollie), molder, r 907 W Vine
 Miner John (Margaret), r 506 E Ohio
 Minick Ella, r 108 N McKenzie
 Mitchart A A (Della), well driller, r 602½ W Gambier
 Mitchell Arthur H (Mabel E), h 215 E Burgess
 Mitchell Caroline wid Arthur, housekpr, h 105 N Mul-
 berry
 Mitchell Charles A (Lucy C), mayor, h 111 E Ohio
 Mitchell C V Mrs, r Academia
 Mitchell Florence, dom, r 216 N Norton
 Mitchell George, clk, r 303 N Division
 Mitchell H O (Jessie K), drftsman, h 117 E Lamartine

- Mitchell Maurice, boy see Y M C A, r same
 Mitchell Rollin C, retired merchant, r 113 E Lamartine
 Miser Emma wid Thomas, h 122 E High
 Model Laundry (Daniel H Odell prop), 12 E Gambier
 Moffit Allen J (Josephine), colr, r 300 N Main
 Moffit Harry S, professor, r 300 N Main
 Moffit Lulu, tchr domestic science, r 300 N Main
 Moffit Ruth, student, r 300 N Main
 Mohler Celestia, dom, r 518 E Burgess
 Molen Emma V, artist, r 212 E Chestnut
 Molet Theodore (Celinie), glasswkr, r Columbus Rd SV
 Monahan Dan (Anna), molder, r 809 E High
 Monahan Daniel, r 813 E High
 Mondron Leon (Lucie), glasswkr, r 900 W Gambier
 Mondron Rene (Nellie), glasseutter, h 7 Maplewood Av
 Monroe F L (Mary), engr, h 100 Maplewood Av.
 Monroe Frank F (Dorothy L), mehst, h 300 Walnut
 Monroe Henry (Alzina), ex mesgr, r 706 W Chestnut
 Monroe Robert J electr, r 100 Maplewood Av.
 Monroe Worthington (Clemmie), slsm, h 303 N Sandusky
 Montgomery M J (Blanch), mehst, r 307 W Chestnut
 Montgomery Ruth, stenog, r 307 W Chestnut
 Montis E Mrs, r 712 E High
 Montis George, pool and fruit stand, 9 W High, r cor
 Gay and Water
 Montis Jed S (Estella), draftsman, r 406 N Gay
 Montis Sol (Eleanor), r 3 E High
 Moore A B (Amanda E), mehst, r 802½ W Vine
 Moore Edmond, student, r 514 E Gambier
 Moore Edward (Eda H), engr, h 514 E Gambier
 Moore Elizabeth, h 406 N Sandusky
 Moore Ella, r 7 E Ohio Av.
 Moore Florence, r 14 Cottage
 Moore Frank (Eleanor), lawyer, 112 S Main, h 602 E
 High
 Moore Frank R (Olive M), mehst, r 803 W Vine

MAX MEYERS

Stoves, Ranges, House Furnishings, Etc.
 Citizens 171-Red
 Bell 184-W

STAMM'S

GOOD CLOTHES SHOP

104 South Main Street

MT. VERNON, OHIO

A Hundred Cents in Value For Every Dollar You Spend

HARDWARE, STOVES AND HOUSE FURN-
ISHINGS. BICYCLES.
CALL AND SEE.

BIRD BROTHERS
Both Phones, Citizens, 35; Bell, 336

164

MT. VERNON DIRECTORY

- Moore George J, mchst, r 14 Cottage
 Moore Harvey (Blanch), musician, r 119 W Burgess
 Moore Helen, music tchr, r 514 E Gambier
 Moore Howard, mchst, r 14 Cottage
 Moore Riley (Johanna), mchst, h 14 Cottage
 Moore Rosa wid George D, h 107 S Mulberry
 Moore Roscoe (Jennie), mchst, r 1004 E Gambier
 Moore & Sperry, lawyers, 112 S Main
 Moore Thomas A, mchst, r 14 Cottage
 Moore Walter, mchst, r 14 Cottage
 Moore William R, mchst, r 14 Cottage
 Moran James (Edna), upholster, r 504 Oak
 Moran Thurman (Rosella), mchst, r Martinsburg Rd.
 Morey Ray (Minnie), lab, r 6 W Chestnut
 Morford T J (Mary E), carp, h 308 Coshocton Av.
 Morgan Geo P (Lulu S), monumental works, 5 Mans-
 field Av, r same
 Morris C H (Alice), lineman, r 614 E Chestnut
 Morris Charles (Bessie), mchst, r 802 W Chestnut
 Morrison Benjamin K (Ethel), lineman, r 55 Mansfield
 Morris B L (Clara), farmer, r Academia
 Morrison Estelle wid William, h 212 E Hamtramck
 Morrison Mark, lineman, r Bricker Hotel, 314 S Main
 Morrison Stewart, foundry wkr, r 229 S Main
 Morrison William (Elizabeth), lab, r 301 N Sandusky.
 Morrow Elmer (Florence), r 105 W Chestnut
 Morton Joseph B (Rachael B), h 302 E High
 Morton Anna, h 8 Martinsburg Rd. S V
 Morton, Warren (Maude F), bridge wkr.
 Mossholder Carey L (Jennie E), carp, r 207 E Oak
 Mossholder James (Abie S), r 109 W Ohio Av.
 Mossholder Kenneth B, student, r 205 E Oak
 Mossholder Walter B (Bertie), sheriff, 116 E Chestnut
 Mound View Cemetery, end of N Main
 Moushey Chas (Anna) supt, 504 N Gay
 Mowery George, mchst, r 14 E Penna Av.
 Mowery Ruth, r 14 E Penna Av.

Frank L. Young

Watches—Watch and Jewelry Re-
pairing a Specialty

102 South Main Street, Mount Vernon, Ohio

MT. VERNON DIRECTORY

165

- Mowery Silas E (Barbara), painter, h 14 E Penna Av.
Mowery Simon (Alice), lab, h 404 Oak
Mt. Vernon Auto Sales Co (Jno Woolison mgr), 36 Public Sq.
Mt. Vernon Bridge Co, 509 W Sugar
Mt. Vernon Business College, (G A Miller prop), 2 E High
Mt. Vernon Candy Kitchen (E Caplanis), 201 S Main
Mt. Vernon Coco-Cola Bottling wks (Paul Turner mgr), 60 Mansfield Av.
Mt. Vernon Creamery Co (Arthur Beck mgr), 322 S Main
Mt. Vernon Fruit Co (John Nelson prop), 409 W Gambier
Mt. Vernon Hay Co, (Geo Lazear pres), 510 W High
Mt. Vernon Hospital, cor Hamtramck & Sandusky
Mt. Vernon Ice Delivery Co, (Wm Mild mgr), 414 W. Gambier
Mt. Vernon Medical & Surgical Sanitarium (V L Fisher supt), 9 W Sugar
Mt. Vernon Paint & Oil Co, (George D Neal, pres), 1021½ E Ohio Av.
Mt. Vernon Public Library, 201 N Main
Mt. Vernon Telephone Co (F L Beam pres), 17 E Gambier
Mt. Vernon Tire Co (H E Fletcher), 25 W Vine
Mulhane L W Rev, pastor St Vincent de Paul's Church, h 8 N McKenzie
Mullen Andrew (Edith), draftsman, r 3 N Third
Mullen John W (Elizabeth), mfr, h 106 W Sugar
Mulock E C (Nancy C), supt Ohio Fuel Supply Co), h 116 E High
Mulvaney Robert, butcher, r 229 S Main
Mumaw D W (Mary A), painter, r 903½ W Chestnut
Mummay Thomas (May), lab, Buckeye Add.
Murphy Anna F, bkpr, r 600 W Gambier
Murphy Catherine H, bkpr, r 600 W Gambier

The Mt. Vernon Coca-Cola Bottling Company
and All Kinds of Soft Drinks
60 Mansfield Avenue, Mount Vernon, Ohio
BOTTLED OF
Coca-Cola
Citizen Phone 132

THE DUNLAP RUG WORKS

New Phone 1036

Carpets and Rugs Cleaned by Compressed Air. Rugs Made From Your Old Carpets

Mt. Vernon M. & S. Sanitarium

Nurses Furnished

Careful Diagnosis.

Bell 56

9 WEST SUGAR STREET

Citizens 288

166

MT. VERNON DIRECTORY

- Murphy Della Mrs, h Granville Rd. S V
- Murphy Gertrude, r 925 W High
- Murphy Martin J (Margaret), contr, r 600 W Gambier
- Murphy Olive (Eliza), life & accident ins, r 925 W High
- Murphy Veronica T, r 600 W Gambier
- Murphy William C, meter reader, r 219 E Sugar
- Murray Albert L (Zora), dist supt of schools, r 216 E Hamtramck
- Murray Alice, r 627 N Sandusky
- Murray Alonzo E (Nellie), lab, r 606 W Sugar
- Murray Alton, draftsman, r 200 E Hamtramck
- Murray Dennis C, mehst, r 307 E Oak
- Murray Dorothy, student, r 216 E Hamtramck
- Murray Jacob (Emma B), mehst, h 307 E Oak
- Murray John (Nellie), lab, r 307 S Gay
- Murray Margaret, r 627 N Sandusky
- Murray Mary wid Patrick, h 627 N Sandusky
- Murrin Thomas (Frances), mehst, h 624 N Sandusky
- Murtaugh Henry, fireman, r 526 E Gambier
- Murtaugh James (Rose), r 526 E Gambier
- Murtaugh J L (Rosa), mehst, r 201½ E Chestnut
- Murtaugh Mary wid Patrick, h 526 E Gambier
- Murtaugh Mary, dressmaker, r 526 E Gambier
- Myers Addison (Anna), lab, r 108 E Ohio
- Myers C A (Mary F), painter, r 205 E Chestnut
- Myers Charles, clk, r 610 E Gambier
- Myers D E Mrs, r 1011 W Vine
- Myers Delbert, lab, r 112 W Hamtramck
- Myers Edward W (Bell), pipefitter, h 610 E Gambier
- Myers Clyde, lab, Cleveland Av. Buckeye Add.
- Myers Elizabeth, Cleveland Av. Buckeye Add.
- Myers George W (Lavina), lab, h 500 N Jefferson
- Myers Jessie F (Elizabeth), retired, h Edgewood Rd.
- Myers John (Loretta), retired grocer, h 503 N Main
- Myers Margaret wid Jacob B, h 909 E Gambier
- Myers Piazza B, r 1011 W Vine
- Myers Ray (B), lab, Kenyon

Photographs

That really look like YOU. We finish our portraits in the latest & most up-to-date style.

Citizens Phone 541-Green

209 South Main Street

Tinkey's Studio

Myers William (Myrtle), lab, r 11 W Gambier

N

Nagle Edward (Alice), painter, r 704 W Chestnut

Nash John B (Aline), butcher, r 304 W Curtis

Nason Melvin R (Eva C), draftsman, r 8 N Third

Neal Clinton (Alice), glasswkr, r 107 $\frac{1}{2}$ W Ohio Av.

Neal George D (Harriet E), h 120 E Vine

Neal Hugh (Evaline), lawyer, 130 $\frac{1}{2}$ S Main, r 27 E
Gambier

Neass Fred M (Minnie), druggist, h 110 E Curtis

Neass Sarah wid George, nurse, r 407 N Mulberry

Needles T S, draftsman, Campbell flats S Gay

Neeley, Mr and Mrs, students, r Academia

Neibarger & Fairchild, garage, 316 S Main

Neibarger James (Sarah), garage man, h Columbus Rd

Neldon C E (Ethel), dairy man, r Columbus Rd. S V

Neldon Walter, lab, r 502 N Harrison

Nelson (Alice), merchant, r 124 E Hamtramck

Neptune Harry (Emma C), farmer, Sychar Rd.

Neptune Leola, nurse, Sychar Rd.

Neptune Lula, nurse, Sychar Rd.

Newell Arlo (Esta), lab, r 1005 Howard

New Gem Laundry Co (A E Auskings mgr), 7 N Main

Newhart Watt (Sadie), lab, r 107 E Oak

Newman Clarence (Grace), dairyman, r 17 Cottage

Newman J C (Bernice), lab, h Elmwood Add.

Newman William (Annie), craneman, r 307 Locust

Newsom George (Ella), lab, 11 Cottage

Newsom Wm G (Bessie), glassworker, r 1202 W Vine

Newton Albert, lab, r 37 Marion

Newton Jess, molder, r 37 Marion

Newton Laura wid William, r 37 Marion

Newton Oscar (Mary), farmer, Johnson Av. S V

Nichols John, retired farmer, h 206 N Division

Nicklin Sarah, r 404 E Pleasant

OUR FOOD IS OF THE
BEST QUALITY
Lunch at All Hours.

IDEAL RESTAURANT
Main Street and Ohio Avenue.

O. C. Adelman

FOR ALL KINDS OF

HARDWOOD LUMBER

Cit. phone 869—Bell 172-R

805 E. High St.

Yards Cor. W. Front & Sandusky St.

MILTON S. LEWIS, Your Clothier

168

MT. VERNON DIRECTORY

- Nixon Arthur J (Catherine), (prop Mt. V Tire Co),
 h 505 N Sandusky
 Nixon Ellen, h 205 W Gambier
 Nixon Isabelle, doctor, r 403 E Ohio Av.
 Nixon J E (Anna), teamster, h 108 S Rogers
 Nixon Lucy wid E C, h 609 E Gambier
 Nixon M (Clara), asst sec Y M C A, r 403 E Ohio Av.
 Nolan Clarence (Adda), glasswkr, h Columbus Rd. S V
 Nolan John (Izetta), mchst, r 115 S Catherine
 Nolan Katherine, beauty shop, 103 S Catherine
 Nolan Mary wid M M, r 103 S Catherine
 Norrick Charles (Nadine), ins agt, r 406 E Burgess
 Norrick Ray L, mchst, r Oak
 Norrick Thomas O (Mary), sanitary officer, h Oak
 Northwestern Elevator & Mill Co, (Wm M Coup supt),
 flour and grain, W Chestnut & B & O R R
 Northwestern Elevator & Mill storehouse, 105-107 N
 Norton
 Nugent Earl (Goldie), baker, r 506 Oak
 Nugent Nelson B (Jane), glasswkr, r 300 Greenwood.
 Nuble Sadie, dom, r 100 Coshocton Av.
 Nyhart Howard, student, r 10 N Third Av.

O

- Oaks Grover (Leona), glasswkr, h 406 E Hamtramck
 Oberholtzer Erwin H (Myrtle E), blksmith, r 301 W
 Burgess
 Oberholtzer Laura, r 403 Coshocton Av.
 Oberholtzer Mary, bkpr, r 403 Coshocton Av.
 O'Brien Martin M (Mabel), coremkr, r 100 Chester
 O'Brien Michael, h 28 Marion
 O'Brien Zita, dressmaker, r 28 Marion
 O'Bryan A F (Mary), plasterer, r 105 W Curtis
 O'Bryan Mabel Eva, opr, r 105 W Curtis
 O'Bryan Charles, garage mgr, r 4 N Main
 O'Bryan D Earl, asst undertaker, 4 N Main
 O'Connor Della, r 801 W High

HUNT & JADWIN TAXICAB AND AUTO LIVERY

SERVICE DAY AND NIGHT
 Tire Vulcanizing, Cars Washed and Stored, Gasoline and Oil

Cit. Phone, 218; Bell Phone, 90-46

No. 318 South Main Street.

MT. VERNON, OHIO

Sanderson & McCreary

301 West High St.

Cit. Phone 234. Bell Phone 236-R

LUMBER, CEMENT
& WALL PLASTER
ALL KINDS OF
Building Material

MT. VERNON DIRECTORY

169

- O'Connor Minnie, seamstress, r 801 W High
O'Daniel Emma, r 607 E Gambier
O'Daniel George (May), h 607 E Gambier
Odell D H (Emma M), laundry prop, r 303 E Burgess
Ogg C (Helen), miller, h 104 N Norton
Ogg E W (Mary), coal dealer, r 600 W Vine
Ogilvie Letitia E, r 401 E Gambier
Ogilvie Nannie, r 401 E Gambier
Ohio Fuel Supply Co, cor Norton & Gambier
Ohio Fuel Supply Co, office, E C Mulock mgr, 46 Pub Sq
Ohio Light & Power Co The, A J Darrah supt, 17
Public Sq.
Old Homestead Club The, Stauffer Bldg, N Main
Olds Aggie, nurse, r 8 Ann
Olds Amanda wid Luther, h 8 Ann
Olds Edward A, expressman, r 8 Ann
Olvey Charles O (Anna M), mchst, r 901 E Gambier
Omlor George W (May F), glasswkr, r 603 W Sugar
Orange Charley (Annie), glasswkr, r Crystal Av. S V
Orange Dan (Kate), glasswkr, r S V
Orsborn Benjamin (Katherine), hay-bailer, h 200 $\frac{1}{2}$ W
Walnut
Orsborn Emma wid Benjamin H, r 200 $\frac{1}{2}$ W Walnut
O'Rourke Charles, r 117 E Chestnut
O'Rourke James (Catherine), mchst, h 117 E Sugar
O'Rourke James Francis, law student, r 117 E Sugar
O'Rourke J P r 117 E Sugar
Orynior Mike, lab, Columbus Rd. S V
Osborn Fred R (Pearl), packer, r 707 W Vine
Osborn Margaret wid Walter O, dom, r 304 N Park
Osborn Mary E wid Charles H, r 924 W High
Owen Bertha, r 404 E Pleasant
Owen Harry, clerical man, r 404 E Pleasant
Owen George F (Helen E), jeweler, r 205 N Clinton,
135 $\frac{1}{2}$ S Main
Owen R B Mrs, h 301 E High
Owen Robert (Nadine), asst civil engr, r 121 E Sugar

We Furnish the House
Complete

The Hoover-Rowlands Co.
131-133 S. Main St.
"Makers of Happy Homes"
Mt. Vernon, O.

TAXICAB AND AUTO LIVERY

SERVICE DAY AND NIGHT

505 W. High Street

CUNNINGHAM & FROST, PROPS.

Citizens Phone
1034

MT. VERNON, OHIO

Will J. "Doc" Welsh General Insurance and Surety Bonds

"Better Be Insured Than Sorry"

Citizens Phone 231-Red

16 East Gambier Street

170

MT. VERNON DIRECTORY

P

- Pack Christian (Anna), mchst, r 921 W High
 Padantis Christ, lab, r 105 Water
 Paddock Ray, r 606 E Vine
 Paddock Sarah wid Edwin R, h 606 E Vine
 Pahl Alfred, musician, r 705 E Chestnut
 Pahl Charley (Rose), mchst, r 407 E Oak
 Pahl Leonhart (Rose), mchst, h 705 E Chestnut
 Painter Arthur, marble finisher, r 108 N Park
 Painter Lee R (Iva P), bridgewkr, r 400 N Harrison
 Parsons Lanning (Elizabeth), retired army officer, h 516 E Chestnut
 Paquet Jennie wid John, h 307 Arch Av.
 Paradise Confectionery (A Schiappacasse prop), 2 S Main
 Park Barton (Ona), glasswkr, r Madison Av S V
 Parker Benjamin R, (Frances), ins, 1011/2 W Gambier, h 806 E Gambier
 Parker Clarence D (May), glasswkr, r 643 N Sandusky
 Parker Ed (Helen), safety director, h 6 S Division
 Parker James (Bessie), painter, h 518 N Braddock
 Parker Joseph B (Bertha), carp, h 500 W Ridgewood
 Parker Mabel, stenog, r 806 E Gambier
 Parker Milton (Imogene), glasswkr, r Martinsburg Rd
 Parker Owen R, clk, r 806 E Gambier
 Parker P J (Bernice), chief of police, h 514 E Chestnut
 Parker Roscoe, student, r 500 Ridgewood Av.
 Parker William (Fannie), lab, r 604 W Gambier
 Parker William (Louise), lab, r 100 W Ohio Av.
 Parker's Cash Boot Shop (H C Parker prop), 100 S Main
 Parker H C (S Frances), shoes, 100 S Main, h 501 E Vine
 Parmenter Arthur (Bertha), clk, h 404 N Mulberry
 Parnell Charles (Eva), cigar mkr, r 306 N Jefferson
 Parnell Stephen H (Ellen), lab, h 304 N Jefferson

O. C. CHASE & SONS 204 West High Street
TINNERS AND ROOFERS

- Parnell William, molder, r 304 N Jefferson
Parr Harriet A, wid Henry, r 304 E Ohio Av.
Parr Silas, retired merchant, h 404 N Gay
Parish C R Co. The, furniture, (A B Jones mgr), 21
Public Sq.
Parrish Alice, r 902 E Vine
Parrot Arthur, r 306 W Chestnut
Parrot Bessie M, teller Knox County Savings Bank, r
617 E High
Parrot Clarence (Lydia), mehst, r Newark Rd. S V
Parrot Eva O, h 21 Mansfield Av.
Parrot Frank (Nellie), bkpr, r 306 W Chestnut
Parrot Milton P, advertising agt, r 617 E High
Parrot T B (Lide), clk, r 617 E High
Parrot W L Mrs, h Newark Rd, S V
Parsons Susie, student, r 516 E Chestnut
Parsons W C (Ruby), boiler mkr, r 402 Braddock
Portunati E, glasswkr, r Columbus Rd. S V
Passmore Charles E (Elizabeth), blksmith, h 214 E
Pleasant
Pastura Pietro, glasswkr, Columbus Rd, S V
Paton C J (Christine), farmer, r Academia
Patoux Leander, h 812 W Gambier
Patoux Leander, retired, r 1006 W Chestnut
Patoux L J (Esther J), glassblower, r 804 W Gambier
Patoux Oscar, glassworker, 812 W Gambier
Patterson Alice M wid Bruce, r 105 E Ohio Av
Patterson Florence B, tchr, r 503 E High
Patterson Harry G (Hazel), ins agt, r 700 W Sugar
Patterson H M (Amanda), farmer, r 105 E Vine
Patterson Ida wid Joseph, clk, r 207 E Burgess
Patterson J C (Virginia), retired, r 503 E High
Patterson Jennie, h 8 S Gay
Patterson Phoebe, student, r 108 W Hamtramck
Patterson Alice S, r 503 E High
Patterson Susie R, r 19 Prospect
Patterson T B (Lindy), farmer, h 119 E Vine

Knox Plumbing & Heating Co.

Cit. 171-Red

301 West Gambier Street

Bell 184-W

STAMM'S

GOOD CLOTHES SHOP

Make Suits to Order

104 South Main Street

MT. VERNON, OHIO

Don't fail to see our 700 samples from \$17.00 up.

BIRD BROTHERS
 Both Phones, Citizens, 35; Bell, 335
 HARDWARE, STOVES AND HOUSE FURN-
 ISHINGS. BICYCLES.
 CALL AND SEE.

172

MT. VERNON DIRECTORY

- Patterson W A (Nora), barber, 8 E Vine, r 6 $\frac{1}{2}$ E Vine
 Paulus Albert L, glasswkr, Stauffer flats 2 $\frac{1}{2}$ N Main
 Paulus Ada C, Stauffer flats, 2 $\frac{1}{2}$ N Main
 Paul Carl (Mattie), butcher, r 804 W Vine
 Paul Flora, r 607 N Sandusky
 Paul Iva, tchr, r 607 N Sandusky
 Paul Jacob (Sarah), h 607 N Sandusky
 Paul Norman (Ida), pipe liner, r 214 N Division
 Paxton Mary L, r 9 Coshocton Av.
 Payne Alberta, maid, r 406 N Jefferson
 Payne Helen M, r 506 N Jefferson
 Payne John (Mary), lab, h 406 N Jefferson
 Payne John C (Fannie), painter, r 106 $\frac{1}{2}$ W High
 Payne Malinda wid James H, r 406 N Jefferson
 Payne Samuel P (Vera), lab, h 1013 W Chestnut
 Payne Thomas, lab, rm 12 Peterman bldg, 136 S Main
 Payne William M (Ella M), farmer, h Old Gambier Rd.
 Pealer Ellis, retired, h 9 N Third
 Pealer Lena, h 608 E Chestnut
 Pealer Martha A, r 608 E Chestnut
 Pealer Ruth, student, r 10 N Third Av.
 Pelton Arthur W (Lucy), painter, r 102 N Norton
 Pelton F M (Katie), lab, r 916 N Mulberry
 Pelton Rebecca wid Richard, r 7 N Main
 Pelton Richard W, molder, r 916 N Mulberry
 Pelton Robert L (Maude), h 45 Mansfield Av.
 Pelton Roger S (May), blksmith, r 601 N Mulberry
 Pembroke Wm F (Blanch H), mchst, h 604 N Sandusky
 Pence Emma, canvasser, r 1 $\frac{1}{2}$ Mansfield Av.
 Pence Sarah wid George E, canvasser, r 1 $\frac{1}{2}$ Mansfield
 Penn E C (Sarah), 13 E High
 Penn John R (Clara), farmer, r 706 N Main
 Penn L C (Frances), 13 E High (L C Penn Co, pianos,
 musical instruments)
 Pennell W W, physician, 100 N Main, r 205 N Main
 Pennsylvania Lines (G A Cheyney agt), S Main
 Penna Freight Depot, 400 S Gay

Frank L. Young Victrolas and Records
 102 S. Main St., Mt. Vernon, O.

MT. VERNON DIRECTORY

173

- Penrose Ernest T (Margaret M), deputy game warden,
h 909½ W High
Perkins Albert, glasswkr, Madison S V
Perkins Elmer (Isabel), glasswkr, Madison S V
Perkins Ethel, Madison S V
Perkins Jennie wid John, r 506 Oak
Perkins J W (Mary), r 101½ Coshocton Av.
Perkins Leola, Madison S V
Perkins Otto J (Rose B), h 202 Coshocton Av.
Perkins William (Louise), merchant, r Martinsburg Rd
Perrin Mathew (Harriet), cement wkr, r 207 W Ohio
Perrine Alfred A (Sadie), mchst, h Edgewood Rd.
Pertim Miss, tchr, r Academia
Pesotti Sam (Mattie), glasswkr, r S V
Peterman Louise, r 506 E High
Peterman Saml H (Joanna), ins, 136 S Main, h 104 E
Gambier
Peter Edward (Myrtle), glasswkr, r 1001 W Vine
Peterson Blanche, dom, r 305 E High
Peterson Hugo (Henrietta), contr engr, h 506 E Gam-
bier
Peterson John D (Maggie), baker, h 13 Cottage
Peterson Louise, dom, r 108 W Hamtramck
Peterson Sid (Rilla), lab, h 104 Prospect
Peterson William S (Iva M), glasswkr, h Columbus Rd
Peugh Clarence (Elizabeth), molder, r 1104 W Vine
Peugh George W (Ollie M), molder, h 405 W Walnut
Peugh Lewis (Inez), molder, r 1104 W Vine
Peugh Ralph L (Della), molder, r 400 W Walnut
Pfeifer George (Helen), cigar mkr, 219 W High
Pfouts J J (Susie), optician, 4 S Main, h 113 E Sugar
Pharis Fred D, clk, r 705 E High
Pharis Mary Mrs, h 705 E High
Pharis Paul P, jeweler, r 705 E High
Pheil Bruce S (Eva), mgr Hoover-Rowlands Co, r 101
N Gay
Phifer J J (Jennie), retired, r 114 E Pleasant

The Mt. Vernon Coca-Cola Bottling Company
and All Kinds of Soft Drinks
60 Mansfield Avenue, Mount Vernon, Ohio
BOTTLED BY
Coca-Cola
Citizen Phone 132

THE DUNLAP RUG WORKS

New Phone 1036

Carpets and Rugs Cleaned by Compressed Air. Rugs Made From
Your Old Carpets

J. Millard Claypool House Painter and Decorator

Estimates Cheerfully Furnished

Dealer in Old Furniture, Bought, Sold and Re-finished

Mt. Vernon M. & S. Sanitarium
9 WEST SUGAR STREET
Bell 56
Citizens 288
Stomach & Nervous Diseases, Rheumatism
Careful Diagnosis. Nurses Furnished

174

MT. VERNON DIRECTORY

- Phillips Charles M (Bell), inspr, r 9 Monroe
Phillips Dorus (Neva), ironwkr, r 906 W Gambier
Phillips Edward B (Eva), mehst, r 629 N Sandusky
Phillips Harold, chauffeur, r 9 Monroe
Phillips Helen, opr, r 9 Monroe
Phillips J W (Kate), farmer, h Sychar Rd.
Phillips Robert (Ella), farmer, h Edgewood Rd.
Phillips Thomas (Emma), retired, h 608 E Gambier
Pickard Alice L, tchr, r 105 E Curtis
Pickard Daniel, teamster, r 700 N Gay
Pickard Fred (Etta), clk, h 606 E Chestnut
Pickard Helen, student, r 606 E Chestnut
Pickard Ulysses G (Hattie), supt water wks, h 105 E Curtis
Pickard Watson R (May), clerical man, r 135½ S Main
Piero Peter (Amelia), lab, r 403 W Vine
Pierre Joseph (Alice), glasswkr, r 307 Ridgewood Av.
Pinkley Alice, r 307 W Gambier
Pipes A L (Dianna), mehst, r 200 W Gambier
Pipes Cecillia, student, r Sychar Rd.
Pipes George (Elizabeth), restaurant, r Columbus Rd.
Pipes Lawrence (Minnie), glasswkr, r Martinsburg Rd
Pipes Mary, cashier, r 807 E Vine
Pitkin E Miss, tchr, r 111 E Sugar
Pitkin Ethel, r 111 E Sugar
Pitkin Robert W (Jessie), grocer, 137 S Main, h 100 N McKenzie
Pitkin Theodore (Mary), retired, r 111 E Sugar
Place Neil, lab, r 307 N Sandusky
Place Susie L wid Harry, r 307 N Sandusky
Poland Almon A, clk, r 906 E Gambier
Poland A S, retired, r 906 E Gambier
Poland Charles, molder, r 1203 W Vine
Poland Floyd (Mayme), mehst, r 507 E High
Poland Judson L (Mary), clk, h 906 E Gambier
Poland Marguerite, clk, r 906 E Gambier
Poland Paul, student, r 906 E Gambier

Photographs

That really look like YOU. We finish our portraits in the latest & most up-to-date style. **Tinkey's Studio**

Citizens Phone 541-Green

209 South Main Street

If your credit is good
any place it is good here

Blocher Bros.

MT. VERNON DIRECTORY

175

Poland Winifred (Dosse), clk, r 602 W Gambier
Poland Thomas, lab, r 807 W Gambier
Poorbaugh Leander (Callie E), lab, h 901 Howard
Poorman E A (Sarah), sawmill, 18 Mansfield Av.
Poorman Ethel, tehr, r 18 Mansfield Av.
Pope Emma, nurse, r 607 W Gambier
Popejoy P E (Marie), mehst, r Columbus Rd S V
Poppleton O (Ella), grocer, 23 E Gambier, h 200 N Gay
Gay
Poppleton Grocery Co, (C M Siegfried prop), 23 E
Gambier
Porter Arthur (Ada), ironwkr, h 12 Prospect
Porter Charles (Florence), mehst, r 8 Mansfield Av.
Porter Dale S, student, r 403 E Chestnut
Porter Dale (Esther), plumber, r 110 E High
Porter Elden, student, r 809 N Gay
Porter Ella, music tehr, h 401 E High
Porter Fred M, lab, r Columbus Rd. S V
Porter Gertrude, r 401 E High
Porter Harry L (Rose), time-kpr, r Columbus Rd S V
Porter E Jas (Minnie), fotogr, h 508 E Hamtramck
Porter J D (Margaret), mehst, r 104 S Rogers
Porter J Q (Mary E), asst master mechanic, h 703 E
Gambier
Porter Joseph, mehst, r 104 S Rogers
Porter Lula, wid D T, h 403 E Chestnut
Porter Robert S (Bessie), accountant, h 1110 E Vine
Porter Wallace C (Emily J), mehst, h 204 Chester
Porter Walter, foreman, r 401 E High
Porter William A (Effie G), (Porter's Fashion Shop),
S Main, h 601 N Main
Porter Helen M, r 601 N Main
Porter W D (Mary), grocery, 300 S Main, r 110 E High
Porter William H, bkpr, r 401 E High
Porter Cynthia wid Hiram, r 809 N Gay
Postle Carl B, blksmith, r 712 Howard
Postle Lawrence, clk, r 712 Howard

OUR FOOD IS OF THE
BEST QUALITY
Lunch at All Hours.

IDEAL RESTAURANT
Main Street and Ohio Avenue.

O. C. Adelman FOR ALL KINDS OF
HARDWOOD LUMBER
Cit. phone 869—Bell 172-R 805 E. High St. Yards Cor. W. Front & Sandusky St.

MILTON S. LEWIS
Clothing and Furnishings
For Men and Boys

176

MT. VERNON DIRECTORY

- Postle Phoebe O wid Charles, h 712 Howard
 Postle Ross S, bkpr, r 712 Howard
 Post Office, Frank Harper P M, 10-12 W Gambier
 Powell Sallie, r 204 N McKenzie
 Powers Frank (Margaret), blksmith, Cypress Av. S V
 Preston Winford (Faye), gas driller, r Granville Rd.
 Price Allie, r 200 Coshocton Av.
 Price C E (Nettie), prop Lyric Theatre Pub Sq, h 121
 E Chestnut
 Price Elmer C (Erma I), mchst, r 708 W Sugar
 Price Mary C, h 207 N Park
 Prince James, miller, r 606 W Gambier
 Princess Theatre, (Chas Miller prop), 202 S Main
 Prindle Jessie wid F A, h Columbus Rd. S V
 Prindle N B, clk, r Columbus Rd S V
 Proper Andrew (Agnes), jeweler, r 200 E Hamtramck
 Pruner Ellen, r 702 N Mulberry
 Pryor Henry A (Stella), foundry wkr, r 107 W Burgess
 Public High School, cor Hamtramck & Mulberry, P C
 Zemer, supt.
 Public Library, cor Sugar & Main
 Puffenbarger Jess (Clara), lab, r 105 Wilson Av.
 Pugh, Bernice, clk, r 207 S Center
 Pugh Edmond (Bessie), boiler-mkr, h 207 S Center
 Pugh Josephine, r 806 W High
 Pumphrey J M (Flora), physician, 15½ W High, r
 same
 Punches C A (Loretta), farmer, h Academia
 Punches V O, missionary, r Academia
 Purbaugh Charles W (Mary A), h 502 Oak
 Purbaugh E M (Fannie), engr, h 801 E Vine
 Purbaugh George (Nelly), scale inspr, r Martinsburg
 Rd S V
 Purcell Mary, stenog, r 213 N Division
 Purcell Patrick (Ella), juvenile officer, r 213 N Division
 Purdie Olive, dom, Maplehurst, E Gambier
 Purdy Clement V (Minnie D), carp, h 501 N Jefferson

HUNT & JADWIN TAXICAB AND AUTO LIVERY

SERVICE DAY AND NIGHT

Tire Vulcanizing, Cars Washed and Stored, Gasoline and Oil.

Cit. Phone, 218; Bell Phone, 90-R

No. 318 South Main Street.

MT. VERNON, OHIO

Sanderson & McCreary

301 West High St.

Cit. Phone 234. Bell Phone 236-R

LUMBER, CEMENT
& WALL PLASTER
ALL KINDS OF
Building Material

MT. VERNON DIRECTORY

177

Purdy Ernest (Sylvia), carp, r 102 W Sugar
Purdy H F (Minnie), expressman, r 804 W Chestnut
Purdy H O (Anna D), patternmkr, r 611 E Chestnut
Purdy R H, stenog, r 611 E Chestnut
Purdy Roy G, lab, r 804 W Chestnut
Pursell H B (L D), lineman, r 302 E Gambier
Pyle Daisy, music teacher, r 206 W Chestnut
Pyle Ella E, h 402 E High

Q

Quay, J A (May E), retired, r 902 W High
Quack Casper (Nettie), gas man, h Granville Rd. S V
Queen Ory (Lenora), cement wkr, r 804 W Vine
Questen G W (Julia), lab, r 2 S Norton
Quidor E T (Pearl), window trimmer, r 106 E Curtis
Quidor Katherine A, r 106 E Curtis

R

Raley Ben (Stella), lab, r 27 Marion
Raley Simpkins Harold, lab, r 27 Marion
Raley Jenny, h 27 Marion
Raley Robert W (Ada), cormakr, r 207 W Hamtramck
Ralls Albert, janitor, 136 S Main
Ralls Alfred, lab, r 616 E Chestnut
Ralls Gus (Mary), janitor, r 103 Brown
Ralls John Wm, lab, h 616 E Chestnut
Ralston Ruth, r 306 E Gambier
Ralston William (Lena), stock kpr, r 407 E Pleasant
Ralston Wm H (Mame), gen contr, r 306 E Gambier
Ralston William P, r 503 N Mulberry
Ramsey Ethel, r Newark Rd. S V
Ramsey N K (Elizabeth), retired, h Newark Rd. S V
Ramsey S T (Mary), teamster, r 108 E Oak
Ramsey William (Anna), carp, h New Gambier Rd.
Randolph James (Lefa), porter, h Wooster Rd.
Randolph Lowell, student, r Wooster Rd.
Ransom Abe (Maude), butcher, r 4 S Catherine

We Furnish the Home
Complete

The Hoover-Rowlands Co.
Furniture Rugs Stoves

TAXICAB AND AUTO LIVERY

SERVICE DAY AND NIGHT

Citizens Phone
1034

505 W. High Street

CUNNINGHAM & FROST, PROPS.

MT. VERNON, OHIO

- Ransom Bros (O G & H B), meats, 121 S Catherine
 Ransom Clarence (Frances), lab, h Granville Rd. S V
 Ransom Clarence (Jennie), lab, r Madison S V
 Ransom C., stone-mason, r Academia Wooster Rd.
 Ransom Eva, student, r 109 Coshocton Av.
 Ransom Guy (Nina), meats, S Catherine, h 110 E Oak
 Ransom Harry jr (E A), clk, r Academia
 Ransom Horace L (Nannie), contr, h 109 Coshocton Av.
 Ransom H W (Bessie), stone-mason, h Academia
 Ransom Oscar (Mary E), builder & contr, h 519 E Chestnut
 Ransom Phillip, lab, Wooster Rd Academia
 Ransom Rollin J, mason, r 519 E Chestnut
 Rawlins David B (Nellie), lawyer, 25½ Pub Sq, h 619 E High
 Rawlins F C (Bessie), standard oil agt, r 307 Calhoun
 Rawlinson Alfred (Alice), ins agt, r 219 E Hamtramck
 Rawlinson Arthur (Grace), grocer, 301 S Main, h 612 E High
 Rawlinson Leonard E (Faye) lino opr, r 505 N Main
 Rawlinson & Son (A E & L E), gen ins, 25½ Public Sq
 Raybould Alene, nurse, r 206 N Park
 Raymond Edward (Elizabeth), lab, r Mansfield Rd.
 Rector Hannah wid Chas, h 105 Monroe
 Reddix James (Anna), lab, h 301 W Cooper
 Reed L H, r Columbus Rd S V
 Reed Mary B, tchr, r 700 W Burgess
 Reed Robert D (Della H), clk, r 700 W Burgess
 Reeder D W (May) glasswkr, Kenyon, Delmont Add.
 Reeder Milton (Ruth A), transfer, r 1003½ W Chestnut
 Renny Felix (Theresa), lab, r 607 W Vine
 Reese Rebecca M wid Austin D, r 806 W Chestnut
 Reese Katherine J wid Clarence, clk, 725 E Vine
 Reeves Frank, lab, r 104 Coshocton Av.
 Reeves Katherine B, bkpr, r 6 E Gambier
 Remlinger John T (Mamie), mehst, r 103 N Adams
 Remlinger Mary C, clk, r 701 W Chestnut

MT. VERNON DIRECTORY

179

- Republican-News (Daily), 19 E Vine
Republican Publishing Co The, 19 E Vine
Reynolds Elizabeth, dom, r 305 E Gambier
Reynolds Mary wid Edward, r 704 W Sugar
Reynolds U G (Ethel), clk, r 101 E Ohio Av.
Rhoades George (Laura), lab, h Newark Rd, S V
Rice C B Mrs, rooming house, 212 S Main
Rice Clara, dom, r 309 N Norton
Richards H G (Anna), lab, h Newark Rd S V
Richardson Ella A, wid John A, grocer, Columbus Rd
Richardson Isabell, clk, Columbus Rd. S V
Richardson John L (Susan), porter, r 402 N Harrison
Richart Martha, student, r 10 N Third
Rightmire W S (Mary A), stock-buyer, h Granville Rd
Riley Pauline, bkpr, r 407 E Burgess
Riley Samuel (Nettie), stock-buyer, h 407 E Burgess
Riley Walter (Zella), county aud, r 510 E Hamtramck
Rimer William F (Eva), prin high school,, r 505 E
Hamtramck
Rine Frank (Lucinda), mchst, h 805 E Gambier
Rine Louis, glasswkr, r Columbus Rd S V
Rine Stephen (Adie), blksmith, h Old Gambier Rd.
Rine Walter (Nanna A), blksmith, h 703 W Burgess
Rinehart A D (Ada), county auditor, r 507 N Mul-
berry
Rinehart Ebon D(Lulu D), painter, r 118 W Pleasant
Rinehart Harold (Ada), lab, r 301 Braddock
Rinehart Jesse (Mary), liveryman, W Ohio Av, h 810
W High
Rinehart Robert J (Frances), lab, r W Burgess old
Camp Glass Co. office
Rinehart Kenneth, student, r 810 W High
Rinehart Wilda, student, r 507 N Mulberry
Rinewalt Marilla A wid Henry L, h 3 E High
Ringler B E Miss, r 110 E High
Ringler Rosa, r 110 E High

MAX MEYERS

Stoves, Ranges, House Furnishings, Etc.
Citizens 171-Red
Bell 184-W

STAMM'S

GOOD CLOTHES SHOP

104 South Main Street

MT. VERNON, OHIO

A Hundred Cents in Value For Every Dollar You Spend

- Ringwalt Co The J S (R C Ringwalt, pres & treas), 5 S Main
 Ringwalt Ralph (Desire) (J S Ringwalt Co), r 406 N Main
 Ringwalt Theodore, h 407 N Main
 Rippey Joseph C (Catherine), mchst, h 15 Cottage
 Rippey Thompson (Elizabeth), r 15 Cottage
 Ritter Frank R, student, r 217 Chester
 Ritchie James (Izora), box maker, r 606 W High
 Ritchie Josephine, slsldy, r 606 W High
 Ritchie Vance (Hazel), glass worker, r 802 W High
 Robbins A C (Edith), tchr, r Academia
 Roberts Benjamin S (Lillie), 207 N Park
 Roberts Boiler & Sheet Steel wks (Denny Roberts), S Norton
 Roberts Charles (Nellie A), asst foreman, h 810 E High
 Roberts Elizabeth, clk, h 207 E Ohio Av.
 Roberts Emer (Susan), lab, Parrot, Elmwood Add.
 Roberts Emma, dressmkr, r 207 E Ohio Av.
 Roberts George (Della S), painter, h 301 S Boynton
 Roberts Margaret, h 103 S Mechanic
 Roberts Mary, dressmkr, r 207 E Ohio
 Roberts Rachael L wid Joseph C, r 123 E Vine
 Roberts Russel B (Eleanor), tailor, h 123 E Vine
 Roberts S D (Daisy), real estate, h Granville Rd S V
 Roberts Sidney (Hattie), clk, r 509 N Sandusky
 Robinson Ada, clk, r 3 Third Av.
 Robinson C A, lab, r 417-E Pleasant
 Robinson Calvin (Sarah), lab, h 650 E Ohio Av
 Robinson Curt, lab, r 650 E Ohio Av
 Robinson Earl, student, r 201 Wooster Av.
 Robinson Bent (Ora), plumber, r 5 N Third Av.
 Robinson David F (Rosa), mchst, r 402 N Catherine
 Robinson G G (Fannie), trav slsm, r Columbus Rd S V
 Robinson Herbert (Nellie), mchst, r 121 Brown
 Robinson Homer (Isabelle), P O Ry clk, r 718 E High
 Robinson Hulet, opr, r 5 N Third Av.

HARDWARE, STOVES AND HOUSE FURN-
 ISHINGS. BICYCLES.
 CALL AND SEE.

BIRD BROTHERS

Both Phones, Citizens, 35; Bell, 336

Frank L. Young Jeweler and Optician, Mt. Vernon, O.
 The Hallmark Store

Kodaks, Films, Victrolas and Records

MT. VERNON DIRECTORY

181

Robinson John (May), cement wkr, r 302 N Catherine
Robinson J W (Bessie) gas driller Mohican flats 27 E
Gambier

Robinson Louis Mrs, r 417 E Pleasant

Robinson Lou (Belle), lab, r 6 N Norton

Robinson May, laundrywkr, r 113 E Chestnut

Robinson Miles, student, r 5 N Third Av.

Robinson Royal (Carrie), lab, r 10 Ringold

Robinson Russell (Minnie), gas fitter, r 106 $\frac{1}{2}$ W High

Robinson Sarah wid Calvin, h 405 W Chestnut

Robinson Scott (Vera), boilermkr, Dennison Av.
Delmont Add

Robinson Walter (Ida), cementwkr, r 201 Wooster Av.

Robinson William L (Lora H), lawyer, 25 $\frac{1}{2}$ Public Sq,
r 400 E Gambier

Rock Wilber, glasswkr, r 208 S Gay

Rockwell Alice, opr, r 652 E Ohio Av

Rockwell Clifford O (Margaret), supt Ohio Fuel Sup-
ply Co, r 202 S Gay

Rockwell Clyde (Stella), lab, h Martinsburg Rd S V

Rockwell Farm Land Co (W C Rockwell), 209 $\frac{1}{2}$ S
Main

Rockwell George (Isabelle), farmer, r Columbus Rd.

Rockwell Louise Mrs, wid Otho, r 652 E Ohio Av

Rockwell Robert R (Emma), flour packer, h 65 Mans-
field Av.

Rockwell William C (Ollie), real estate, h 210 Oak

Rogers Bertha, r 116 E Gambier

Rogers Alfred (Martha), com trav, h 9 Wooster Av.

Rogers Claire (Maude), bridgewkr, r 601 W Vine

Rogers Edith, r 116 E Gambier

Rogers George (Gladys), lab, Cleveland Av, Buckeye
Add.

Rogers Harry D (Ruth I), ironwkr, r 203 Chester

Rogers Sarah Mrs, r Academia

Romanik Charles (Anna), lab, r 32 Marion

Romeo Mike (Mary), Fairview Add. S V

The Mt. Vernon Coca-Cola Bottling Company
and All Kinds of Soft Drinks
60 Mansfield Avenue, Mount Vernon, Ohio
BOTTLED OF
Coca-Cola
Citizen Phone 132

THE DUNLAP RUG WORKS

New Phone 1036

Carpets and Rugs Cleaned by Compressed Air. Rugs Made From
Your Old Carpets

J. Millard Claypool House Painter and Decorator

Estimates Cheerfully Furnished

Dealer in Old Furniture, Bought, Sold and Re-finished

Mt. Vernon M. & S. Sanitarium
Stomach & Nervous Diseases, Rheumatism
Nurses Furnished
Careful Diagnosis.
Bell 56
9 WEST SUGAR STREET
Citizens 258

182

MT. VERNON DIRECTORY

- Roop A wid Samuel, r 204 E Gambier
Roop Irvin, car repr, r 609 E Chestnut
Rose William (Sarah), h 206 S Jefferson
Roseboom Eugene, tchr, r 300 N Main
Rosecranz Chas (Mamie), glass-wkr, Crystal Av. S V
Rosenthal Aaron (Amelia) (Rosenthal Co), h 601 E Vine
Rosenthal Clothing Co. The, 101 S Main
Rosenthal Frank, lab, r 406 N Harrison
Rosenthal Marcus (Leah), (Rosenthal Co, Clothiers), h 607 E High
Rosenthal Marion, student, r 601 E Vine
Rosenthal Stella, r 607 E High
Ross John, lab, r 23 $\frac{1}{2}$ W Vine
Rossi Charles (Lena), glasswkr, r 104 $\frac{1}{2}$ S Mulberry
Rouse Gertrude, restaurant, r 515 W Sugar
Rouse Guy (Marie), glasswkr, r 114 W Hamtramck
Row John (Emma), lab, r 210 E Chestnut
Rouch, Wm M, teamster, 702 W Chestnut
Rowe James Mrs, h Academia
Rowlands & Co (B S Pheil mgr), 131-133 S Main
Rowley Charles H (Bessie), tinner, h 708 N Main
Rowley E M (Mary), agt Metropolitan Life ins Co, r 209 W Vine
Roy Albert, boarding house, h 104 W Ohio Av.
Roy G W, bridgewkr, r 210 S Mulberry
Royse C C, engr, r 16 E Ohio Av.
Rudin J W (Grace A), (vice-pres A A Dowds Co), h 703 E High
Ruhl Ernest (Mabel), mehst, r 407 N Mulberry
Ruhl Mary, bkpr, r 104 E Burgess
Rush Arnold, lab, r 209 N Division
Rush E C (Margaret), ex-county recorder, h 711 E Vine
Rush Ellen, dom, 209 N Division
Rush William (Carrie), iron-wkr, h 403 Ridgewood Av.
Rushing James (Sadie), Leroy S V
Rushing Jesse (Anna), lab, Leroy, Fairview Add. S V

Photographs

That really look like YOU. We finish our portraits in the latest & most up-to-date style.

209 South Main Street

Tinkey's Studio

Citizens Phone 541-Green

- Russell Helen wid W S, h 301 E Gambier
Russell J T (Nellie), (Artesian soda water wks), r 704 W Vine
Russell L H, trav slsm, r 301 E Gambier
Russell Roy E, lab, r 704 W Vine
Ryan Austin W (Mary M), ironwkr, h 501 Ridgewood
Ryan John W (Maude M), transfer, h 800 W Gambier
Ryan William, opr, r 800 W Gambier
Rylik Elyk (Anna), lab, r 301 E Penna Av.

S

- Safreed E H (Clara), well-blower, r 622 W Gambier
Sage Sidney (Lillian), machst, 12 E Chestnut
Sailor Thomas B (Martha A), retired, h Martinsburg Rd. S V
Sakala Jacob (Helen), lab, r Columbus Rd. S V
Salisbury B E & Co, agrl implts, 208 W High, h 8 W Sugar
Salisbury Chas K (Nellie M), real estate, loans & ins, 25½ Public Sq, h 614 E High
Salisbury R J, slsm, r 8 W Sugar
Salisbury Verna T, tchr, r 8 W Sugar
Salvation Army Hall, 105 W Gambier
Sanders Elizabeth Mrs, r 110 E High
Sanders Margaret, dom, r 102 E Burgess
Sanderson Mary R, wid John, r 308 N Main
Sanderson & McCreary, lumber dealers, 301 W High
Sanderson W L, r 13 W Vine
Sanderson Harry J (Priscilla) (Sanderson & McCreary), h 201 W Chestnut
Sandy R M (Anna), blksmith, h E Pleasant nr limits
Sanford Sarah C wid G W, h 300 Oak
Sanitary Dry Cleaning Co (B H Bair prop), 5 W Vine
Sapp Alice wid Dwight, r 404 N Main
Sapp Allen, student, r 304 N Main
Sapp Beatrice, student, r 1004 E Gambier

OUR FOOD IS OF THE
BEST QUALITY
Lunch at All Hours.

IDEAL RESTAURANT
Main Street and Ohio Avenue.

O. C. Adelman FOR ALL KINDS OF
HARDWOOD LUMBER
Cit. phone 869—Bell 172-R 805 E. High St. Yards Cor. W. Front & Sandusky St.

- Sapp Burgess E (Jeanette), lawyer, 128 S Main, h 711 E High
 Sapp Charles (Annie), lineman, r 610 E Vine
 Sapp Charles (Frankie), mchst, r 508 E Ohio Av.
 Sapp Charles S jr (Florence), r 600 E High
 Sapp Charles S (Grace), (C S Sapp & Sons), h 600 E High
 Sapp Clarence D (Mary E), r 210 Coshocton Av.
 Sapp Elias T (Georgia), clk, h 1004 E Gambier
 Sapp Frances P wid William C, r 304 N Main
 Sapp John, shoe repr, 7 W Vine, r 301 S Rogers
 Sapp Lawrence (Pearl), mchst, r 105 S Catherine
 Sapp Ray, r 600 E High
 Sapp & Sons C S (C S Sapp prop), farm implts & autos, 321 S Main
 Sapp Thomas W (Ora B), mchst, r 500 E Ohio Av.
 Sapp Walter, boys' sec Y M C A, r 600 E High
 Sapp Walter S (Effie), auto slsm, r 506½ E Gambier
 Sargent Harold, mchst, r 107 S Mulberry
 Saunders James E (Stella), foreman, h 117 W Burgess
 Saunders Jas W (Elizabeth), mchst, h 113 W Burgess
 Saunders Margaret J, h 321 N Norton
 Sawvel Paul (Blanche), wool merchant, r 115 E Hamtramck
 Saxton Marion, student, r 108 W Hamtramck
 Scarbrough Amos, retired, r 905 W Vine
 Scarbrough Katie, r 702 W High
 Scarbrough Katherine wid Samuel, r 617½ W Gambier
 Scarbrough L E (Maude), auto livery, Blackberry, h 307 W High
 Scarbrough T J (Hattie), retired, r 711 W High
 Schaeffer Helen, student, r 210 N Clinton
 Schaeffer James A (Minnie), lawyer, Banning bldg W Vine, h 505 E High
 Schaeffer John F (Rose), mail carrier, r 212 N Gay
 Schaeffer May, nurse, r 212 N Gay
 Schaeffer Stanley, printer, r 212 N Gay

HUNT & JADWIN TAXICAB AND AUTO LIVERY

SERVICE DAY AND NIGHT
Tire Vulcanizing, Cars Washed and Stored, Gasoline and Oil.

Sanderson & McCreary

301 West High St.

Cit. Phone 234. Bell Phone 236-R

LUMBER, CEMENT
& WALL PLASTER
ALL KINDS OF
Building Material

MT. VERNON DIRECTORY

185

- Schaffer Adam (Della), plasterer, h 102 Roundhouse Lane
Schaffer Mable, r 102 Roundhouse Lane
Schaus Lewis P (Mary G), h Edgewood Rd
Schiappacasse A, confectioner, 2 S Main & 103 W High, h 214 E Chestnut
Schiappacasse Fred, clk, r 214 E Chestnut
Schiappacasse Jeanette, clk, r 214 E Chestnut
Schiappacasse Josephine, r 214 E Chestnut
Schiappacasse Julia, r 214 E Chestnut
Schiappacasse Ernest, clk, r 214 E Chestnut
Schlagent Edward A (Margaret M), foreman, h 610 N Sandusky
Schlosse Z Edward, glasswkr, r 302 E Ohio Av
Schmidt Leopold (Florna C), glasswkr, r 605 W Vine
Schnebley George (May), driver, r 503 N Mulberry
Schodorf Willis (Anna), car inspr, h 306 N Catherine
Schutz Charles (Fern), well driller, h 217 Coshocton Av
Shutt Richard (Myrtle), machst, r 108 E Burgess
Schweitzer Albert C (Bessie), ball player, r 807 W Chestnut
Scofield J R, draftsman, Campbell flats, 107 S Gay
Scoles Bert, lab, Elmwood Add
Scoles Claude, lab, r Elmwood Add
Scoles Clement (Christy), machst, h Elmwood Add
Scoles Richard (Nina), blksmith, r 309 W Vine
Scoles Samuel (Mary), r 11 N Norton
Scott Darwin D, lab, r 6 Marion
Scott Frank H (Wilda), molder, r 118 N McKenzie
Scott G (Iva), student, r Academia
Scott Joseph (Sarah E), engr, h 105 Maplewood Av
Scott Josephine D, wid Baldwin B, h 402 N Main
Scott Levi (Mary), machst, r 645 N Sandusky
Scott Margaret Mrs, r 707 E High
Scott Mayme L, wid Charles, r 209 N Park
Scott Raymond, lab, r 304 N West
Scott Ronald C, student, r 209 N Park

Where Good Furniture
Comes From
The Hoover-Rowlands Co.
"Makers of Happy Homes"

TAXICAB AND AUTO LIVERY Citizens Phone 1034
SERVICE DAY AND NIGHT

505 W. High Street

CUNNINGHAM & FROST, PROPS.

MT. VERNON, OHIO

Will J. "Doc" Welsh
General Insurance and Surety Bonds

"Better Be Insured Than Sorry"

Citizens Phone 231-Red

16 East Gambier Street

- Scott Ross (Mattie), lab, h 6 Marion
 Scott Samuel (Vina), grocer, 506 N Main, r same
 Scott Sherman C (Mame), engr, h 212 W Walnut
 Scott William (Harriet), h Cleveland Av.
 Scott William B (Annie), retired, h 208 N Clinton
 Scottie Charles I (Sara), foundry wkr, h 308 Walnut
 Scribner Mary A Mrs, r 103 E Sugar
 Scribner William G (Olive), druggist, 20 N Main, h
 306 N Park
 Seavolt Ashley J (Mame), foreman, h 633 N Sanddusky
 Seavolt Blanch, wid George, r 631 N Sandusky
 Seavolt Clyde (Cora), coremkr, h 800 E Vine
 Seavolt Earl, student, r 617 N Sandusky
 Seavolt Elsworth (Mary), blksmith, h 617 N Sandusky
 Seavolt Harry, machst, r 617 N Sandusky
 Sebach Forest, machst, r 207 Fountain
 Sebach Henry F, carp, h 207 Fountain
 Secor Elbert I (Etta), com trav, h 704 E High
 Seibold Fred C (Carrie H), barber, 217 W High, r 305
 W High
 Seibold Fred D, picture opr, r 305 W High
 Seibold Onna M, bkpr, r 305 W High
 Seibold Paul F, glasswkr, r 305 W High
 Seile Edin, wid Simon, h 112 W Pleasant
 Seiler H G (Margaret), meats, 104 W High, r 200 W
 Chestnut
 Selbert Edward, molder, r 104 W Walnut
 Selegue Mary, h 107 Prospect
 Selegue Michael T, r 105 W Chestnut
 Sellers James B (Jennie E), farmer, h 519 E Gambier
 Sellers Jesse (Anna), retired, h 223 E Burgess
 Sellers Joseph, r 519 E Gambier
 Sellers P M (Bessie), glasswkr, r Columbus Rd
 Sells Henry, janitor, r 604 W Sugar
 Sells Tillie, r 303 Water
 Sells William, lab, r 305 Water
 Semckeit Elizabeth, nurse, 9 W Sugar

O. C. CHASE & SONS 204
West High Street
TINNERS AND ROOFERS

- Simple William F (Abbie), h 200 E High
Sensil Jesse (Calla), stock buyer, r 1009 W Vine
Sensil Luther (Lillian), carp, r 1101 W Vine
Sensil Gladys, phone opr, r 1101 W Vine
Serio Fruit Co (Frank Serio prop), 20 E Ohio Av.
Service Harry D (Katherine), draftsman, r 120 N Mc
Kenzie
Severns Anna B, tchr, r 402 W Chestnut
Severns Charles (Margaret), h 14½ Marion
Severns Frank, painter, r 400 W Chestnut
Severns Fred G (Anna), clk, r 400 W Chestnut
Severns George (Delia), barber, r 515 E Burgess
Severns George R (Myrtle), slsman, r 31 Marion
Severns Harvey H (Annabel), carp, h 202 Chester
Severns Jane, wid Henry H, r 615 N Sandusky
Severns L M Mrs, wid A J, r 1 S Gay
Severns Mary, r 402 W Chestnut
Severns Mary, wid James, h 102 Chester
Severns Nellie, student, r 515 E Burgess
Severns Thomas, brick layer, r 400 W Chestnut
Severns Wallace, r 402 W Chestnut
Seymour Florence J, r 105 W Pleasant
Seymour Harold B, clk, r 803 W Burgess
Seymour John R (Nellie), bridge wkr, r 803 W Burgess
Seymour Mary E, h 105 W Pleasant
Shafer E, wire chief Bell Tel Co, r 203 E Sugar
Shafer Matilda, wid Jackson D, r Quarry
Shannyfelt Elmer G (Lula A), lab, r 713 Howard
Sharp Charles W, tool mkr, r 405 W Chestnut
Sharp Charles E (Meda A), florist, 203 S Main, h Old
Delaware Rd
Sharp Delia Mrs, r Academia
Sharp Earl, chauffeur, r 107 W Ohio Av
Sharp George W (Louella), Pianos, 9 N Mulberry, h
1 Prospect
Sharp James, lab, r 817 N Gay
Sharp Margaret, h 305 W Calhoun

Knox Plumbing & Heating Co.

Cit. 171-Red

301 West Gambier Street

Bell 184-W

STAMM'S

GOOD CLOTHES SHOP

104 South Main Street

MT. VERNON, OHIO

Don't fail to see our 700 samples from \$17.00 up.

THE SUN LUMBER CO.

FRED N. COTTON, Pres. and Treas.

S. MAIN ST.

Both Phones 223

No Weather Beaten Stock.

EVERYTHING UNDER COVER

CEMENT, WALL PLASTER, SLATE, COM-
POSITION ROOFING AND BUILDING
MATERIAL

BIRDBROTHERS
Both Phones, Citizens, 35; Bell, 335
HARDWARE, STOVES AND HOUSE FURN-
ISHINGS. BICYCLES.
CALL AND SEE.

188

MT. VERNON DIRECTORY

- Sharp Phillip (Nellie), r 604 W High
Sharp Samuel (Margaret), gunsmith, r 107 W Ohio Av
Sharpe Eva, wid Warner, h 104 S Gay
Sharpnack Curtis, printer, r 703 W Gambier
Sharpnack Hilda, opr, r 703 W Gambier
Sharpnack John C (Kate), carp, h 703 W Gambier
Shaw Alice, cashier, r 1000 W Vine
Shaw Clifford B (Bessie M), county surveyor, r 200 E
Burgess
Shaw Frank (Ida), plumber, r 209 W Ohio Av
Shaw Lovie, wid Harry, Sychar Rd
Shaw Roy (Bertha), machst, r 1301½ W Vine
Shaw William (Dora), mehst, 107 S Norton
Sheahan Ella, h 654 N Sandusky
Sheahan Johanna, r 654 N Sandusky
Sheasby William H (Fannie), section foreman, r 617 E
Gambier
Sheedy John (Lucy M), carp, 520 Coshocton Av
Sheedy Michael J, carp, 517 Coshocton Av
Sheets Fanny, seamstress, r 1010 W Chestnut
Shellenbarger Arthur (May), blue prin man, r 308 E
Burgess
Shellenbarger Charles H (Mary), machst, r 305 N San-
dusky
Shellenbarger Eliza, wid James, r 308 E Burgess
Shellenbarger Frances, student, r 514 E Burgess
Shellenbarger Francis (Elminia), lab, r 514 E Burgess
Shellenbarger Harry B, machst, r 514 E Burgess
Shellenbarger James, mehst, r 1003 E Gambier
Shellenbarger J H (Jennie), carp, r 1003 E Gambier
Shellenbarger Virgil (Helen), lab, r 604 N Main
Shellenbarger William H (Forest), boiler mkr, r 116 N
McKenzie
Sheppard Charles, mehst, r 507 Oak
Sheppard Clara, r 507 Oak
Sheppard Edward (Alice), carp, r 127 E Hamtramck
Sheppard Malinda, wid G F, r 507 Oak

Frank L. Young Optician—Optometrist. Perfect fit-
ting Spectacles and Eye Glasses.
102 South Main Street, Mount Vernon, Ohio

MT. VERNON DIRECTORY

189

Sheppard A E Mrs, r Academia
Sheppard Mr, professor, r Academia
Sherwood Sarah E, wid Hauphrey, h 708 E Gambier
Sheren Lee (Edna) nurse, r 208 N Mulberry
Shields Carl, student, r 114 S Catherine
Shields Carrie, h 304 S Rogers
Shields Johanna, h 304 S Rogers
Shields John, glasswkr, r 606 W Gambier
Shields Leona, student, r 606 W Gambier
Shields Thomas (Hannah), glasswkr, r 606 W Gambier
Shifflette Nina, r 300 Oak
Shifflette S S (Jennie), mehst, r 300 Oak
Shipley Harry J (Alice), tool dresser, r 523 E Gambier
Shipley Mame Mrs, r 606 W Chestnut
Shireman Elmer E (Edna V), trav slsm, r 512 E Gambier
Shireman Marie, student, r 512 E Gambier
Short Mat (Winifred), molder, r 201 W Ohio Av
Shortridge John (Abbie), teamster, r 207 E Chestnut
Shotts George (Sarah), clay wkr, Fairview Add S V
Shough Joseph (Pearl), painter, r 806 E Vine
Shough W H (Mary), retired, h Academia
Shoults Anna Mrs, r Columbus Rd
Shoults Jay V, lab, r Columbus Rd
Shrack Clyde (Cora), mclst, r 808 W Chestnut
Shrock C A (Elizabeth), lab, r Academia
Shrock Banner, lab, r Academia
Schroeder John D (Cora E), glasswkr, r 107 Coshoeton
Shultz Frank, carp, h 712 E Chestnut
Shultz J W, plumber, r 712 E Chestnut
Shulz Louis (Nora), glasswkr, r 202 S Mulberry
Shultz Orville, lab, Buckeye Add
Shultz Thomas, carp, r 712 E Chestnut
Shutt Frederick (Agnes T), cabinet mkr, h 37 Mansfield Av.
Shutt Ida, bkpr, r 37 Mansfield Av
Shutt W H (Sarah), r Columbus Rd S V

The Mt. Vernon Coca-Cola Bottling Company
and All Kinds of Soft Drinks
60 Mansfield Avenue, Mount Vernon, Ohio
BOTTLED BY
Coca-Cola
Citizen Phone 132

THE DUNLAP RUG WORKS

New Phone 1036

Carpets and Rugs Cleaned by Compressed Air. Rugs Made From
Your Old Carpets

J. Millard Claypool House Painter and Decorator

Estimates Cheerfully Furnished

Dealer in Old Furniture, Bought, Sold and Re-finished

190

MT. VERNON DIRECTORY

Mt. Vernon M. & S. Sanitarium
9 WEST SUGAR STREET
Citizens 258
Bell 56
Careful Diagnosis. Nurses Furnished
Stomach & Nervous Diseases, Rheumatism

- Shurry Henry (Jessie), mehst, h Martinsburg Rd S V
Siegfried Clyde M (Gertrude), (Poppleton Grocery Co), h 200 N Gay
Silcott Amos (Gladys), blksmith, r 203 W Ohio Av
Silcott Loudon (Sarah), blksmith, h 203 W Ohio Av
Silcott William A, abstracter, r 217½ S Main
Silcott & Son, painting & repairing, 7-11 W Ohio Av
Silvester John J (Elizabeth), mehst, 15 Elizabeth
Simmonds Harry (Tamzan), lab, r 2 Elliott
Simmonds John (Laura M), mehst, r 201½ S Mulberry
Simmonds Mary wid George, photogr, 102 W Gambier office 104 W Gambier
Simmons A J (Mary E), teamster, h 207 S Gay
Simmons Anna, wid James, r 106 W Ohio Av
Simmons C B (Mary), clk, r 1002 W Vine
Simmons Cecillia, r 106 W Ohio Av
Simmons G L (Ella), janitor, r 110 E Pleasant
Simmons Harvey, lab, r 206 W Sugar
Simmons Mary E, wid Arthur, r 100 W Ohio Av
Simmons Samuel (Helen), lab, h 305 Ridgewood Av.
Simmons Sarah, student, r 305 Ridgewood Av
Simmons William A (Bessie), janitor, h 609 N Sandusky
Simons Hoy O (Madge), grocer, 1 N Main, h 308 N Gay
Simpkins Albert (Emma), lab, r 14 Elizabeth
Simpkins George (Anna), lab, h 307 E Pleasant
Simpkins Harold, lab, r 27 Marion
Simpkins Jay (Sadie), lab, r 7 N Norton
Simpkins Rachael, wid Lysander, r 403 N Division
Simpkins William, liveryman, h Chester
Simpkins & Rinehart, livery barn, 105 W Ohio Av
Simpson Burr (Rose), r 211 N Main
Simpson George, retired, r 212 E Chestnut
Simpson John (Daisy), air chipper, h 524 N Braddock
Simpson Elizabeth, wid T D, h 212 E Chestnut
Simpson W A, lab, r 208 E Ohio Av
Simpson William (Jennie), clk, r 301 E Burgess

Photographs

Citizens Phone 541-Green

That really look like YOU. We finish our portraits in the latest & most up-to-date style. **Tinkey's Studio**
209 South Main Street

If your credit is good
any place it is good here

Blocher Bros.

MT. VERNON DIRECTORY

191

- Singer Beatrice, tchr, r 6 Greer
 Singer Clarence, gardner, r 106 Brown
 Singer George W (Lovina), gardner, h 106 Brown
 Singrey F L (Mina B), physician, 15 E Chestnut, h
 115 E Chestnut
 Sipe Almanza R (Jennie C), retired, h 306 N Main
 Sites Earl, lab, r 228 S Main
 Sites Earl, clk, r 104½ W Ohio Av
 Sites Emma, r 104½ W Ohio Av
 Sites George (Anna W), cigar mkr, h 605 E Chestnut
 Sites Henry, lab, r 104½ W Ohio Av
 Sites James (Sarah), lab, h 104½ W Ohio Av
 Sites Kate r 104½ W. Ohio Av
 Sites Katherine, r 228 S Main
 Sites Mattie, r 104½ W Ohio Av
 Sisters of Charity, 207 E High
 Skeen Clement (Lucretia), lab, h 63 Mansfield Av
 Skeen C N (Effie), postal clk, h Sychar Rd
 Skeen Earl (Ethel), farmer, h Wooster Rd
 Skeen Nard (Effie), gas-wkr, 203 E Chestnut
 Skeen Orville (Eva), lab, r 108 Ringold
 Slade E K (Augusta), minister, r Academia
 Sleeman George (Martha), mchst, h Edgewood Rd
 Sleeman Mary, wid William, h 8 W Walnut
 Sleeman William R (Mary I), mchst, h 803 W Sugar
 Slingluff Harry G (Emily M), mgr Pittsburgh Plate
 Glass Co, h 201 E Gambier
 Smale Charles (Ada), barber, r 302½ W Curtis
 Smale S J (Clara M), barber, h 213 Coshocton Av
 Smale Samuel J, h 220 Coshocton Av
 Smale & Draper, barber shop, 12 W Vine
 Smalley A F (Anna), cement block mfgr, h 10 Martins-
 burg Rd S V
 Smalley May B, stenog, r 10 Martinsburg Rd S V
 Smeal I, lab, h Columbus Rd S V
 Smeal Markley (Ada), glasswkr, r Columbus Rd S V
 Smith Arthur W, stenog, r 501 N Gay

OUR FOOD IS OF THE
BEST QUALITY
Lunch at All Hours.

IDEAL RESTAURANT
Main Street and Ohio Avenue.

O. C. Adelman FOR ALL KINDS OF
HARDWOOD LUMBER
Cit. phone 869—Bell 172-R 805 E. High St. Yards Cor. W. Front & Sardusky St.

- Smith Benjamin (Della), r 508 N Sandusky
Smith Carl (B), r 204 N Main
Smith Charles L (Edith), mehst, h 809 W Sugar
Smith Charles O (Minnie), glasswkr, r 402 Ridgewood
Smith D B (Villa), carp, h Newark Rd S V
Smith Edwin J (Essie), glasswkr, h 116 W Pleasant
Smith Elizabeth, h Newark Rd S V
Smith Elmer (Ora), mehst, r 211 E Burgess
Smith Esther, h 210 E Chestnut
Smith L Fay (Lora), barber, r 211 N Division, shop
Kirk Bldg
Smith F E (Ella), retired, r Academia
Smith Gladys C, tchr, r 200 E Gambier
Smith Grace, bkpr, r 115 W High
Smith Grant R (Minnie M), hdw store, 101 S Mulberry,
h 200 E Vine
Smith Harry, crane opr, r 211 N Division
Smith Harry, mgr, r 609 N Gay
Smith Harry W (Maude), barber, r 2 S Jackson
Smith Helen, clk, r 115 W High
Smith Helen, student, r 211 E Burgess
Smith Herbert (Florence) real estate, h 215 E Ham-
tramek
Smith Irene, dom, r 607 N Main
Smith James (Alice), lab, r 210 W Ohio Av
Smith James (Ida), farmhand, r 103 N Center
Smith Jeremiah (Rilla), lab, h 109 Franklin
Smith J F, dining & lunch room, 304 S Main
Smith J M, r Columbus Rd S V
Smith Joseph (Katherine), real estate, r 3 E High
Smith Joseph Jr, r 3 E High
Smith J P (Jessie P), printer, r 705 E Vine
Smith Mable, student, r 501 N Gay
Smith Marie, student, r Academia
Smith Mary Loretta, wid C E, h 200 E Gambier
Smith May, tchr, r 200 E Vine
Smith Pauline, r 215 E Hamtramek

HUNT & JADWIN TAXICAB AND AUTO LIVERY

SERVICE DAY AND NIGHT

Tire Vulcanizing, Cars Washed and Stored, Gasoline and Oil.

Cit. Phone, 218; Bell Phone, 90-R

No. 318 South Main Street.

MT. VERNON, OHIO

Sanderson & McCreary

301 West High St.

Cit. Phone 234. Bell Phone 236-R

LUMBER, CEMENT
& WALL PLASTER
ALL KINDS OF
Building Material

MT. VERNON DIRECTORY

193

- Smith Pearl, student, r 116 W Pleasant
Smith Sara, dressmaker, r 805 N Mulberry
Smith Sarah K, h Newark Rd S V
Smith Sylvia (Margaret), lab, r 506 N Jefferson
Smith Thomas J (Anna), gas driller, r Granville Rd
Smith W A (Gladys), boiler mkr, Kenyon
Smith W A, clk, r 501 N Gay
Smith Walter H (Katherine), glasswkr, r 923 W High
Smith W J (Anna), feed store, 509-511 W Vine, h 115
W High
Smith William R (Hattie), farmer, r 501 N Gay
Smith Zulema, r 3 E High
Smithhisler George (Sarah), real estate, h 10 W Chest-
nut
Smithhisler Phillip J, (Mary), cigars, 15-17 W Vine, r
116 E Sugar
Smoots Harry (Alice), poultry shipper, 508 W High, h
301 N Main
Smothers E A (Lilly), carp, r 618 E Vine
Schnebly John, student, r Newark Rd S V
Schnebly John (Clarissa), clerical mn, h Newark Rd
Schnebly May R, tchr, r Newark Rd
Snow Donald, plumber, r 128 E Hamtramck
Snow Garfield (Eva), plumber, h 128 E Hamtramck
Snow Kenneth, plumber, r 128 E Hamtramck
Snow Plumbing & Heating Co The (C G Snow, prop),
8-10 Public Sq
Snow Rhea, r 128 E Hamtramck
Snyder Clarence (Marion), barber, 227 S Main, h 646
E Ohio Av
Snyder Clarence W (Bertie), slsm, r 214 E Hamtramck
Snyder Grover (Minda), carp, r 11 W Gambier
Sockman Ethel, tchr, r 808 W High
Sockman R P (Hattie), retired, h 808 W High
Somers Pete (Mary), fireman, h 408 E Pleasant
Somers Lillian, student, r 408 E Pleasant
Somers John (Villa), foreman, r 6 Martinsburg Rd

We Furnish the Home
Complete

The Hoover-Rowlands Co.
Furniture Rugs Stoves

TAXICAB AND AUTO LIVERY

Citizens Phone
1034

SERVICE DAY AND NIGHT

505 W. High Street

CUNNINGHAM & FROST, PROPS.

MT. VERNON, OHIO

Will J. "Doc" Welsh General Insurance and Surety Bonds
 "Better Be Insured Than Sorry"
 Citizens Phone 231-Red
 16 East Gambier Street

- Spangler F B (Sarah J), grocer, Columbus Rd S V
 Spangler Harold P, clk, r Columbus Rd
 Spangler Herbert B, clk, r Columbus Rd
 Sparks F L (Lula), time kpr, r 305 E Vine
 Sparks Glenn, solicitor, r 305 E Vine
 Spearman Clyde, lab, r 645 Howard
 Spearman George R (Nellie S), florist, N Sandusky
 Spearman & Lepley, vulcanizers, 32 Public Sq
 Spearman Margaret, wid Thomas, N Sandusky
 Spearman Roy (Spearman & Lepley), r 8 W Chestnut
 Speck Clinton B (Zora), engr, h 308 N Norton
 Speck Lois, student, r 308 N Norton
 Spence Donald (Lizzie), sec Y M C A, r 215 E Burgess
 Spence John M (Margaret), barber shop 104 Coshocton
 r 651 E Ohio Av
 Spence Shirley (Hazel I), chauffeur, r 306 S Division
 Spencer Eliza, r 309 S Gay
 Sperry Anna W, h 303 N Main
 Sperry Lawrence, auto bus, r 5 W Hamtramck
 Sperry Louise, r 307 N Main
 Sperry Walter (Edna), r 301 N Main
 Sperry William S (Nannie C), (Mt V Food Co), h 307
 N Main
 Sperry Wilmot, retired, h 5 W Hamtramck
 Spicer Fern, Johnston Av S V
 Spinasse Arthur E, clerical man, r 12 E Gambier
 Spindler Anna, wid John, h 400 N Gay
 Spindler Austin T (Lora N), r 119 E Lamartine
 Spindler George (Lydia), taxi line, r 401 E Ohio Av
 Spindler Belle, wid Silas A, r 504 E Hamtramck
 Spitzer Howard (Daisy), shoes, 11 S Main, h 407 E
 Vine
 Spohn Henry (Ethel), farmer, h Wooster Rd
 Spohn Martin R (Lavada E), carp, 808 W Sugar
 Squires Charles (Ona), mchst, r 721 N Main
 Squires Norman U, gardener h 310½ Chester
 Staggs J W (Jennie), engr, r Newark Rd

O. C. CHASE & SONS 204 West High Street
TINNERS AND ROOFERS

- Stall George F (Dorothy), mehst, h 602 N Sandusky
 Stamm F W (Alice M), (prop Stamm's Good Clothes Shop), 104 S Main, h 406 E High
 Standard Garage The, (D M Kennedy & W M Doolittle) cor High & Sandusky
 Standard Oil Co The, North of city limits
 Stanford James A, retired, r Quarry
 Stanford Wm W (Bertha), iron wkr, r 105 N Adams
 Stanton William, blksmith, r 121 W Chestnut
 Stanley Wm M (Clara M), glasswkr, h 806 W Gambier
 Star Laundry The, 238 S Main
 Star Livery & Board, 1021½ E Ohio Av
 Star Restaurant The (W C Todd, prop), 14 W Vine
 Stark Daniel (Lida), engr, h 614 E Gambier
 Starmer John (Bessie), teamster, r Columbus Rd
 Starmer Jeffrey, gen repr shop, 305 W Gambier
 Starmer Reed (Nellie), taxi line, r 213 W High
 Stauffer Almon F, clothier, 2 N Main, h 509 N Main
 Stauffer Mable, clk & bkpr, r 509 N Main
 Stauffer R W (Adella), clothier, 2 N Main, h Russell Flats
 Staunton H J (Ida M), barber, 106 W High, r 409 W Chestnut
 Staunton J A (Katherine), barber, h 15 N Mulberry
 Staunton Raymond D, painter, r 403 N West
 Staunton's Barber Shop (J A Staunton), 134 S Main
 Steele Mary Y, r 126 E Hamtramck
 Stelts Hezekiah (Martha), flagman, 3 N Norton
 Stelts Ralph, condr, r 3 N Norton
 Steinhoff Charles, druggist, r 602 E Chestnut
 Stephan & Grubb, Novelty Store, 200 S Main
 Stephan May L, wid Danl, Novelty store, h 607 W High
 Stephens Floyd (Esther), glasswkr, r Martinsburg Rd
 Stephens Mac F (Josephine), elec, r 7 E Chestnut
 Stephens Omar C, distributor, r 405 N Mulberry
 Stephens Paul, taxi driver, r 10 Third Av
 Stephey E E (Nanny L), mehst, h 604 N Sandusky

MAX MEYERS

Stoves, Ranges, House Furnishings, Etc.
 Citizens 171-Red
 Bell 18-4-W

STAMM'S **GOOD CLOTHES SHOP**
 104 South Main Street MT. VERNON, OHIO
 A Hundred Cents in Value For Every Dollar You Spend

THE SUN LUMBER CO.

FRED N. COTTON, Pres. and Treas.

S. MAIN ST.

Both Phones 223

No Weather Beaten Stock.

EVERYTHING UNDER COVER

CEMENT, WALL PLASTER, SLATE, COM-
POSITION ROOFING AND BUILDING
MATERIAL

HARDWARE, STOVES AND HOUSE FURN-
ISHINGS. BICYCLES.
CALL AND SEE.

BIRD BROTHERS

Both Phones, Citizens, 35; Bell, 335

196

MT. VERNON DIRECTORY

Stephey George (Emma), foreman, h 28 Belmont Av
Stevens Chas R (Alice E), painter, h 704 E Gambier
Stevens Frank (Mary), lab, h 13 Prospect
Stevens Fulton E (May), foreman, h 516 E Gambier
Stevens Helen, wid John, r 507 N Gay
Stevens John L (Lucie), r 4 S Clinton
Stevens Mary J, wid Abraham, h 407 N Mulberry
Stewart Poulton (Faye), mchst, r 208 N Gay
Stillwell L C (Gertrude B), lawyer 21½ Public Sq, h
405 E High
Stillwell Madeline, r 405 E High
Stillwell O B (Virta), inspr, r 218 E Pleasant
Stillwell Ruth, r 405 E High
Stillwell Wendell W (Margaret), r 405 E High
Stimmel Edith, student, r 508 E Gambier
Stimmel G H (Mary E), carrier P O, r 508 E Gambier
Stinemetz Albert (Mary), core mkr, h 302 S Boynton
Stinemetz Carl, mchst appr, r 405 W Chestnut
Stinemetz Helen E, student, r 302 S Boynton
Stinemetz Loren, carp, r 300 Boynton
Stofer Lee (Bessie), bridgewkr, r 1 N Norton
Stokes Abraham L (Emma), blksmith, h 1 Marion
Stokes A D (Laura), piano tuner, h Martinsburg Rd
Stokes Elnora J, r 221 N Norton
Stokes Frank W (Virta), mchst, r 307 N Sandusky
Stokes Joseph C (Ellen A), junk dlr, h 311 Chester
Stokes Lelah A, tel opr, r 222 N Norton
Stokes Margaret, wid Abraham, r 221 N Norton
Stokes Paul S (Corda M), chiropodist, 9 E Chestnut
Stokes Samuel, r 210 Greenwood Av
Stokes Thomas (Margaret), mchst, h 222 N Norton
Stokes Thomas M, mchst, r 222 N Norton
Stone Arta, r 107 N Jefferson
Stone Austin E, iron wkr, r 107 N Jefferson
Stone Dan C, retired, h 403 N Main
Stone John F, r 105 N Jefferson
Stone Katherine B, clk, r 107 N Jefferson

Frank L. Young Watches—Watch and Jewelry Re-
pairing a Specialty

102 South Main Street, Mount Vernon, Ohio

W. H. WEST,

Manufacturer of
National Grave Vault, Building Blocks and Fence Posts
612 W. Gambier Street
Mt. Vernon, Ohio

MT. VERNON DIRECTORY

197

Stonebrook John E (Sarah), lab, h 5 Wooster Av
Storey Arthur W (Myrtle), lab, r 817 W Gambier
Storey George W, r 311 N Norton
Storey John V, molder, r 311 N Norton
Storey Roy B (Beatrice), mchst, r 512½ W Sugar
Stout R G (Lula), mchst, r 1003 W Vine
Stout A H (Alice), mchst, r 600 W Chestnut
Stoutenberger Andrew (Ann A), lab, r 702 Penna Av
Stoughton Carl, foreman, r Curtis House Public Sq
Stoyle Clarence (Emma), draftsman, r 112 Wooster Av
Strang Ferne, tchr, r 108 W Gambier
Strang Grace, clk, r 108 W Gambier
Strang L F (E May), carriage mkr, 107 W Vine, h 108
W Gambier
Stream Clifton G (Goldie M), polisher, r 701 W Sugar
Stream L A (Dora E), real estate 135½ S Main, h 27
Belmont Av
Streitenberger John, night clk, Curtis House, r same
Strobel Peter B (Maggie J), slsm, h N Sandusky
Strohm Charles, r 219 W High
Strong G L (Sadie), towerman, h Norton S V
Strubble James E (Stella), gas driller, r 318 N Norton
Stamp Alice E, wid Jacob, h 107 W Sugar
Stamp Chas M, r 107 W Sugar
Stump M H (M J), brick layer, h 405 Penna Av
Stump W H (Lotta), Sychar Rd
Sturges Eunice D, wid Fred, r 401 E Gambier
Stull Leo O (Stella), iron wkr, h 6 Marion
Styers Anna, wid J M, r 317 N Norton
Styers Jacob M (Caroline), slsm, h 804 E Gambier
Styers John (Sadie), craneman, h 674 N Sandusky
Styers Joshua (Nora), lab, 1214 W Gambier
Sugar Isabelle, r 208 W Ohio Av
Suitt James (Bertha), taxi driver, Granville Rd
Suitt Phillip S (Emma), Martinsburg Rd
Sullivan Catherine, wid Lawrence, h 310 N Norton
Sullivan Charles, mchst, r 310 N Norton

The Mt. Vernon Coca-Cola Bottling Company
and All Kinds of Soft Drinks
60 Mansfield Avenue, Mount Vernon, Ohio
BOTTLED BY
Coca-Cola
Citizen Phone 132

THE DUNLAP RUG WORKS

New Phone 1036

Carpets and Rugs Cleaned by Compressed Air. Rugs Made From
Your Old Carpets

Mt. Vernon M. & S. Sanitarium
Stomach & Nervous Diseases, Rheumatism
Careful Diagnosis. Nurses Furnished
Bell 56
9 WEST SUGAR STREET
Citizens 258

- Sullivan Max L (Clementina A), furn repr, 10 N Main, h 909 Howard
 Sullivan Michael, molder, r 310 N Norton
 Summers Emerson (Hannah), lab, r 807 W Burgess
 Sun Lumber Co The, 324-328 S Main
 Sutton Banning, driver, h 204 W Sugar
 Sutton John (Anna M), metal wkr, 303 N Norton
 Sutton Richard, lab, r 204 W Sugar
 Sutton Thomas J (Elmira), cooper, h 2 Walnut
 Sutton William E (Grace T), mchst, r 204 W Sugar
 Sutton William J (May C), mchst, h 4 Marion
 Swadener Gail (Alice), glassworker, r 801½ W Vine
 Swan Mary E, wid Thomas, h 801 E Gambier
 Swanson Oscar (Jennie), clk, r 112 E Curtis
 Swauger James (M), blksmith, r Old Gambier Rd
 Sweeney Clarence W, student, r 3 S Sandusky
 Sweet George W (S Otie), lab, r 8 Marion
 Sweet Harvey, glasswkr, r 8 Marion
 Sweet Percy G (Hattie E), mchst, r 602 W Sugar
 Swetland H C, retired, r 108 N Main
 Swetland Harriet, r 108 N Main
 Swigart Coleman (Iva), lab, r 800 Penna Av
 Swigart John E, r 305 Boynton
 Swigart L (Martha), sec foreman, h 304 S Ridgely
 Swinehart Rosa, r 315 S Gay
 Swingle Edward (Mary), plumber, 10 N Main, h 513 E Burgess
 Swingle W F (Rosa), mchst, r 911 N Mulberry
 Swingley Garret (Nell), r Columbus Rd
 Swingley Everett, r Columbus Rd
 Swoger Charles, electr, r 311 N West
 Swoger Robert L (Ida M), crane opr, r 311 N West

T

- Taft Almedia wid Joseph, h 15 Elizabeth
 Taggart J W, bridge wkr, r 909 W Vine
 Taggart S G (Julia), retired, r 909 W Vine

Photographs

Citizens Phone 541-Green

That really look like YOU. We finish our portraits in the latest & most up-to-date style.

209 South Main Street

Tinkey's Studio

Blocher Brothers

FURNITURE, STOVES,
RUGS, ETC., ETC.

MT. VERNON DIRECTORY

199

- Talmage C F (Clara), carp, h Academia
Talmage Mary E, r Quarry
Tann Harley (Minnie), glasswkr, r 109 E Water
Tanner Bert (Jennie), lineman, r 722 E Vine
Tarr Alexander (Anna), draftsman, h 209 N Mulberry
Tarr Alexander B (Maria), watchman, h 211 N Mulberry
Tarr Howard (Mildred), clerical man, r 119 E Pleasant
Tarr S B (Grace), painter, r 800 N Mulberry
Tate Alice Mrs, r 701 E Chestnut
Tathwell Ellen, r Newark Rd
Taughner Carl M r 111 E Hamtramck
Taughner Cecelia, clk, r 16 Elizabeth
Taughner Jerry (Bridget), lab, h 21 Elizabeth
Taughner J J (Mary Alice), engr, r 111 E Hamtramck
Taughner J Walter, clk, r 111 E Hamtramck
Taughner Mayme, dressmaker, r 109 E Hamtramck
Taughner Mary, r 21 Elizabeth
Taughner Mary, wid Thomas, h 714 N Main
Taughner Patriek (Mary), mgr Western Union Tel Co,
h 110 E Hamtramck
Taughner Raymond, pharmacist, r 111 E Hamtramck
Taughner Thomas E, druggist, 1 E High, r 109 E Hamtramck
Taylor A A, Home Restaurant, W Vine, r 504 W Vine
Taylor Aaron (Daisy), engr, r 5 Fountain
Taylor A P (Ida L), brdg wkr, r 504 W Vine
Taylor Bessie, dressmaker, r 106 E Ohio Av
Taylor B L, slsm, r 504 W Vine
Taylor Carl (Bessie), teamster, r 103½ W Gambier
Taylor Charles (Maude), foreman, r 201 S Norton
Taylor Charles H (Coreta C), barber, 118 S Main, r 607
E Ohio Av
Taylor Clem (Mamie), carp, r 43 Mansfield Av
Taylor David, painter, h 707 Howard
Taylor Fred (Ella F), barber, h 111 E Pleasant
Taylor Frederick G (Clarissa M), clk, r 16 Belmont

OUR FOOD IS OF THE
BEST QUALITY
Lunch at All Hours.

IDEAL RESTAURANT
Main Street and Ohio Avenue.

O. C. Adelman FOR ALL KINDS OF
HARDWOOD LUMBER

Cit. phone 869—Bell 172-R

805 E. High St.

Yards Cor. W. Front & Sandusky St.

- Taylor Guy (Eva), clerk of courts, r 720 E High
 Taylor Howard (Helen), lab, r 606 E Chestnut
 Taylor Jess (Ada G), box mkr, r 301 Chester
 Taylor J M (Mary E), carp, r 901 N Mulberry
 Taylor Minnie, r Columbus Rd
 Taylor Pearl, student, r Academia
 Taylor Ralph B (Cora B), carp, r 15 Marion
 Taylor S D Mrs, h 102 E Sugar
 Taylor W G, retired, 1100 W Vine
 Taylor Wm L (Emma K), lab, r 107 Franklin
 Taylor Zenno E (Lulu G), asst sec C & G Cooper Co, h
 102 E Sugar
 Teeter Andrew J (Anna J), h 500 E Burgess
 Teeter Clyde D (Maggie), butcher, r 306 W Gambier
 Tefft Gertrude, nurse, r 9 W Sugar
 Tier Ottis (Nettie), mchnst, r 201 S Mechanic
 Telbert Aaron, cook, r 229 S Main
 Temple Calvin (Mary E), lab, r 300 W Calhoun
 Temple May A, r 501 N Main
 Temple Roy D, mchst appr, r 300 W Calhoun
 Temple William S (Anna B), foreman, r 501 N Main
 Thaw William, r 302 W Calhoun
 Thayer George (Cassie P), barber, 21 N Main, r 304 W
 Vine
 Thayer John (Hazel), wldr, r 804 Howard
 Thayer Pierce, barber, r 304 W Vine
 Thiel Bruno E (Rose), draftsman, r 118 E Lamartine
 Thiel George E, r 61½ W Chestnut
 Thiel Martin A (Olga), mech engr, r 118 E Lamartine
 Thiery Ernest (Mary), glasswkr, r 100 Ridgewood Av
 Thomas Arthur, molder, r 107 N Adams
 Thomas Bertha, r 2 Wooster Av
 Thomas Edgar (Allene), r 907 W High
 Thomas F M, retired, h Columbus Rd S V
 Thomas H L (Levita), glasswkr, h 305 S Division
 Thomas W S (Rena), gas man, h Columbus Rd S V
 Thompson Elvin (Nettie), engr, r 121 E Chestnut

HUNT & JADWIN TAXICAB AND AUTO LIVERY

SERVICE DAY AND NIGHT

Tire Vulcanizing, Cars Washed and Stored, Gasoline and Oil.

Sanderson & McCreary

301 West High St.

Cit. Phone 234. Bell Phone 236-R

LUMBER, CEMENT
& WALL PLASTER
ALL KINDS OF
Building Material

MT. VERNON DIRECTORY

201

- Thompson Howard S (Lula A), glasswkr, r 606 N Gay
Thompson Malinda, wid S C, r 401 E Vine
Thompson Orville, mchst, r 202 S Mulberry
Thompson Pauline, r 121 E Chestnut
Thompson Ward, mchst, r 401 E Vine
Thompson W B (Margaret L), glasswkr, r 401 E Ham-
tramek
Thorp Edward (Anna), metal wkr, r 61 $\frac{1}{2}$ W Chestnut
Thraikill Fannie, tchr, r 210 W High
Thraikill J C, r 210 W High
Thraikill L W (Ottie), clerical man, h Newark Rd
Thraikill Russell, student, r 210 W High
Thuma Carl (Eva), machst, r 709 N McKenzie
Thuma Earl (Cora), laundry man, h 709 N McKenzie
Thuma Jacob A (Margaret), ret farmer, h 708 N Mc-
Kenzie
Thursdale H, professor, Academia
Tibbet E S (Ruth), dye maker, Academia
Tibbets Emma, wid Charles, h 613 W Gambier
Tiebe Elizabeth, wid Theodore, 214 E Burgess
Tiebout C R, draftsman, h 212 E Sugar
Tier Charles P (Agnes), janitor, 105 $\frac{1}{2}$ N Adams
Tier Edward S, glasswkr, r 105 $\frac{1}{2}$ N Adams
Tighe Agnes Mrs, clk, Probate Court, r 4 E Chestnut
Tighe James W, slsm, Campbell Flats, S Gay
Tighe Margaret, wid James, Campbell Flats, S Gay
Tighe Vincent C (Ethel), tel opr, r 303 S Ridgely
Tigner Charles, sec Essex Glass Co, r Wisner hotel
Tille Amos (Rachael), glass wkr, r 209 E Burgess
Tille Amos, glass wkr, r 5 Austin Av
Tille Rachael, h 5 Austin Av
Tille Raymond, glass wkr, 209 E Burgess
Tille Raymond, glass wkr, r 5 Austin Av
Tille Sylvine, h 5 Austin Av
Tilton Carrie wid George H, h 508 N Main
Tinkey Fairy, clk, r 503 E Ohio Av
Tinkey Geo W (Edna M), h 109 E Ohio Av

Where Good Furniture
Comes From
The Hoover-Rowlands Co.
"Makers of Happy Homes"

TAXICAB AND AUTO LIVERY

Citizens Phone
1034

SERVICE DAY AND NIGHT

505 W. High Street

CUNNINGHAM & FROST, PROPS.

MT. VERNON, OHIO

Will J. "Doc" Welsh General Insurance and Surety Bonds

"Better Be Insured Than Sorry"

Citizens Phone 231-Red

16 East Gambier Street

202

MT. VERNON DIRECTORY

- Tinkey's Home Bakery, G W Tinkey prop, 320 S Main
 Tinkey Huron, photogr, r 109 E Ohio Av
 Tinkey J Calvin (Maggie), county sealer of weights, h
 503 E Ohio Av
 Tinkey Nathan E (Anna), baker, 501 E Ohio Av
 Tinkey Russell, student, r 503 E Ohio Av
 Tinkey's Studio, 209 S Main
 Tinsley John, lab, r 130 Wilson Av
 Tippin Mary, dom, 304 W Calhoun
 Tish Curtis (Sarah), farmer, r 401 Coshocton Av
 Tish George (Eva), lab, r 1114 N Mulberry
 Tish Henry (Elizabeth), lab, h 305 Chester
 Tish John (Harriett), teamster, Dennison Av
 Tish Lewis (Mary Jane), farmer, h Sychar Rd
 Todd Joseph (Ida F), glass wkr, r 401 E Ohio Av
 Tom Henry (Johanna), mchst, h 206 W Ohio Av
 Tomlison Victor (Lulu), lab, r 301 Water
 Tomlison William (Minnie), glasswkr, r 8 Monroe
 Tomsell Harry (Minnie), gas wkr, 8 Marion
 Topp A A (Verne), mchst, r 2 Adams
 Toothman Asentha, wid George, h 103 Cedar
 Totman Wilber (Adie), teamster, h 513 N Catherine
 Totman Wm (Amanda), lab, h 613 E Chestnut
 Trainor Helen V, r 22 E Ohio Av
 Trainor Christopher (Mary E), h 22 E Ohio Av
 Treese Edward J (Cecelia), lab, 802 Howard
 Trenwith Ernest (Nellie), grocer, 713 W High, h 529
 E Gambier
 Trick Irene, r 503 E Vine
 Trick Thomas, retired, h 119 E Lamartine
 Trick Wm (Harriet), mgr carpet dept J S Ringwalt
 Co, h 503 E Vine
 Trimble Margaret, wid Joseph, h 204 E Gambier
 Trott Albert (Pearl), mchst, h 105 E Burgess
 Trott Cameron, stenog, r 504 E Burgess
 Trott Charles W (Emma), mchst, h 504 E Burgess
 Trott Elizabeth, student, r 109 E Burgess

- Trott Emma, h 9 Mansfield Av
 Trott Harold, student, r 109 E Burgess
 Trout Mary, dressmaker, r 8 E Ohio Av
 Trumbull Alex, carriage repairing, 805 W High, r same
 Tucker Harry (Mary), glass wkr, Fairview Add S V
 Tucker O Ray (Edith), press man, r 202 S McArthur
 Tucker Almira, wid Charles, h 308 W Vine
 Tucker Simon R (Minnie), carp, h 600 N Mulberry
 Tudor Dorothy Miss, stenog, Ohio Light & Power Co, r
 Campbell Flats, S Gay
 Tudor Minnie, wid Frank, Campbell Flats S Gay
 Tulloss Helen, clk, r 803 W High
 Tulloss Catherine, wid Emer, r 803 W High
 Turbin I Emery (Ethel), gas driller, r 611 E Vine
 Turner Chas J (Ruth A), clk, 202½ W Walnut
 Turner Clyde, music tchr, 10 W Walnut
 Turner Frank J, restaurant, 24 Public Sq, h 515 W
 Sugar
 Turner George, student, r 306 N Gay
 Turner Julia E, h 103 E Sugar
 Turner Lloyd, glass wkr, r Columbus Rd
 Turner Margaret, wid George H, r 515 W Sugar
 Turner Norman G (Iva E), h 114 Wooster Av
 Turner Paul (Katherine), Coca Cola bottling works, h
 60 Mansfield Av
 Turner Wm H (Mary M), time kpr, C & G Cooper Co, h
 306 N Gay
 Turner Wm H (Rosie), engr, h 10 W Walnut
 Tuttle David B (Clementine), cashier, Ohio Fuel Sup-
 ply Co, r 31½ S Sandusky
 Tydings Frank (Pearl), grocer, 533 E Gambier, h 527
 E Gambier
 Tyler John (Lucinda), janitor, h 105 N McKenzie
 Tyler Harry W, lab, r 105 N McKenzie
 Tydings H R (Clara), mehst, r 106 N Catherine

Knox Plumbing & Heating Co.

Cit. 171-Red

301 West Gambier Street

Bell 184-W

STAMM'S

GOOD CLOTHES SHOP

Make Suits to Order

104 South Main Street

MT. VERNON, OHIO

Don't fail to see our 700 samples from \$17.00 up.

THE SUN LUMBER CO.

FRED N. COTTON, Pres. and Treas.

S. MAIN ST.

Both Phones 223

No Weather Beaten Stock.

EVERYTHING UNDER COVER

CEMENT, WALL PLASTER, SLATE, COM-
POSITION ROOFING AND BUILDING
MATERIAL

HARDWARE, STOVES AND HOUSE FURN-
ISHINGS. BICYCLES.
CALL AND SEE.

BIRD BROTHERS

Both Phones, Citizens, 35; Bell, 335

204

MT. VERNON DIRECTORY

U

- Uhl Sarah, wid Polk, r 520 E Gambier
Ulery Hugh H (Etta), lab, r 604 E Vine
Ulery L V Mrs, milliner, 215 S Main
Umbach John, tinsmith, h 500 Oak
Underhill Jackson, ret farmer, r 301 E Hamtramck
Underwood Orange (Minnie), lab, r 50 N Norton
Unroe Warren (Grace V), lineman, h 613 E High
Upham Chester R, bkpr, r 609 E High
Upham David A (Margaret A), Pres Upham Gas Co, h
609 E High
Upham Gas Co The D A Upham Pres, S P Upham
sec-treas, 23 Public Sq
Upham Harry, student, r 609 E High
Upham James (Mabelle), supt Upham Gas Co, r 508
E Chestnut
Upham S Percy, sec-treas Upham Gas Co, r 609 E High
Ute Clifford (Mary), labr, r 9 McKinley Av
Ute Mary, wid John, h 7 N Sandusky
Ute Clifford C, glasswkr, r 7 N Sandusky
Ute Justus, glasswkr, r 7 N Sandusky
Utica-Homer Tel Co., The Johnstown-Croton Tel Co.,
The Pataskala-Hebron Tel Co., The Sunbury-Ga-
lena Tel Co., Frank L. Beam president, F J Van-
Voorhis secretary, 101½ S Main
Utsinger Wm F, gas driller, h 401 N Sandusky

V

- Vail Clint B (Mina), transfer & storage, h 1001 W
Chestnut
Vail Eliza P, wid John, h 901 W Chestnut
Vail Stanley S (Mary A), janitor, h 1003 W Chestnut
Van Aman Chas (Jennie), glasscutter, h Columbus Rd
Van Aman Alma, r Wooster Rd
Van Aman George, glasscutter, r Wooster Rd
Van Aman George B (Louisa), glasscutter, r Wooster
Vance Bessie, music tchr, r 916 W High

Frank L. Young

Victrolas and Records
102 S. Main St., Mt. Vernon, O.

MT. VERNON DIRECTORY

205

- Vance Frank (Sarah), retired, h 916 W High
Vance Mary E, r 112 S Mulberry
Vandaline Mary, wid Dort, r 203 Arch Av
Vandergrift Walter P (Annabelle), glasswkr, r 408 E Ohio Av
Van Hook Samuel, lab, r 130 Wilson Av
Vanatta Belle Mrs, r Granville Rd
Vannatta Charles (Ruth), lab, r 811 N Gay
Vannatta S T, farmer, r Newark Rd
Van Ausdale Harmon, lab, r 1202 W Chestnut
Van Ausdale Jas (Margaret), lab, r 1202 W Chestnut
Van Nostrand Clarence (Alice), lumberman, r 1109 N Mulberry
Van Nostrand Minnie W, clk, r 1109 N Mulberry
Van Rhoden Lentie S (Stella), mchst, h 119 W Pleasant
Van Rhoden Talitha J, wid Henry, h 606 $\frac{1}{2}$ W Gambier
Van Riper Bertha Mrs, Fairview Add
Van Riper Charley, glasswkr, r Crystal Av
Van Riper Frank, glasswkr, r Crystal Av
Van Riper John (Clara), electr, r Crystal Av
Van Riper William, glasswkr, r Crystal Av
Van Voorhis Ada, stenog, r 618 W Gambier
Van Voorhis C W (Bessie), lineman, r 618 W Gambier
Van Voorhis Frank J (Ethel), sec-treas Tel Co, r 102 Wooster Av
Van Wicklin E, r 902 E Vine
Van Wicklin William, brick layer, r 902 E Vine
Van Wicklin Charles, lab, r Newark Rd
Varner Elvil (Leta), trav slsm, r 305 E Burgess
Vaughn Thurman (Agnes), fireman, r 203 Boynton
Veatch Ellie (Sarah), cartman, h 609 E Vine
Veatch Harry (Millie), cartman, r 613 E Vine
Veatch Ida, colr Central Union Tel Co, h 523 E Gambier
Veatch Laura, h 523 E Gambier
Vena Andrew (Maude), glasswkr, r 1105 W Vine
Vilian Alphonso, retired, r 204 S Adams
Vilian Alphonso Jr, glasswkr, r 204 S Adams

The Mt. Vernon Coca-Cola Bottling Company
and All Kinds of Soft Drinks
60 Mansfield Avenue, Mount Vernon, Ohio
BOTTLED OF
Coca-Cola
Citizen Phone 132

THE DUNLAP RUG WORKS

New Phone 1036

Carpets and Rugs Cleaned by Compressed Air. Rugs Made From
Your Old Carpets

J. Millard Claypool House Painter and Decorator

Estimates Cheerfully Furnished

Dealer in Old Furniture, Bought, Sold and Re-finished

Mt. Vernon M. & S. Sanitarium
9 WEST SUGAR STREET
Citizens 258
Bell 56
Careful Diagnosis. Nurses Furnished
Stomach & Nervous Diseases, Rheumatism

206

MT. VERNON DIRECTORY

Vilian Zena, r 204 S Adams
Vilian Paul (Zoa), glasswkr, r1006 W Chestnut
Vernon Aaron (Minnie), lab, Martinsburg Rd
Vernon Edward (Hattie), patrnr-mkr, h Granville Rd
Vernon George Mrs, r 12 E Chestnut
Vernon Lucille, tchr, r 12 E Chestnut
Vernon Mary Mrs, h Martinsburg Rd
Vernon John W, h Martinsburg Rd
Vernon Truman, bridge wkr, r 205 N Jefferson
Vernon Walter, blksmith, r Martinsburg Rd
Vernon William D, student, r Granville Rd
Victor Walter, gas man, r 121 E Vine
Vilfer Leo, lab, Fairview Add S V
Vincent Dwight D, clk, r 724 E High
Vincent Ethel R, bkpr, First Nat Bank, r 724 E High
Vincent Judson (Jennie), clk, h 724 E High
Vincent Lucille, r 724 E High
Vincent Mable D, clk, Gem Laundry, r 724 E High
Vincent Mark (Della), mail carrier, 402½ W Chestnut
Vine Restaurant The, Culver & Roman, 23 W Vine
Vine St Church of Christ, Rev. J A Long, pastor, 112 E Vine
Vine Theatre The (G R Smith—Fred J Harris), 18 W Vine
Vossie John (Nellie), lab, r 902 W Burgess
Von Arnstedt E, music tchr, h 104 E Ohio Av

W

Waalkes Gerrit (Louise), draftsman, r 201 N Park
Wachtler Joseph (Elsie), glass blwr, r 208 W Curtis
Waddell Fred C (Clara), foreman, r 102 S Mulberry
Waddell Russel B (Carrie J), butcher h 913 N Mulberry
Wade Maude, r 205 E Burgess
Wagner Esther, student, r 108 W Hamtramck
Wagner Ella, wid G M, h 517 E Hamtramck
Wagner Gordon C (May), tailor, h 907 E Gambier

Photographs

Citizens Phone 541-Green

That really look like YOU. We finish our portraits in the latest & most up-to-date style.

209 South Main Street

Tinkey's Studio

If your credit is good
any place it is good here

Blocher Bros.

MT. VERNON DIRECTORY

207

- Wagner Harry (Mable), tailor, r 517 E Hamtramck
Wagner Mary E, wid R, r 108 W Hamtramck
Wagner Merchant Tailor (Gordon C, prop), 29 E Gambier
Walcutt Isaac L (Laura), clk, h 121 E Vine
Walker Delia Mrs. r Academia
Walker Edith, maid, r 509 N Main
Walker Florence, tchr, r Newark Rd
Walker Floyd (Isabelle), glasswkr, r 814 W Gambier
Walker H K (Mattie), (Johnston-Walker-McCrackin Co), h 500 E Vine
Walker Hubert M (Iva W), lab, r 913 W High
Walker Jacob J, teamster, h 809 W Gambier
Walker James, student, r 506 N Gay
Walker Jay M (Lola M), lumberman, h Newark Rd
Walker Julius L (Agnes), waiter, r 9 Ann
Walker Marguerite, student, r 506 N Gay
Walker Oliver, student, r Newark Rd
Walker Ralph, student, Newark Rd
Walker Paul Leroy (Aughta Eugene), shipper, r 506 N Gay
Walker's Saw Mill (J M Walker), 311 W Gambier
Wall & Hissong, horse shoers, 13 W Ohio Av
Wall Louise Mrs, h Columbus Rd
Wall L C (Rachael), blksmith, h Columbus Rd
Wallace Hattie, r 802 W Chestnut
Waller C B (Nettie), stenog, r Academia
Wallot Lea, wid Louis, r 15 N Sandusky
Wallot Paul (Katherine), plasterer, r 15 N Sandusky
Walpole Bert (Maude), grocery & meats, 807 W High r 207 Walnut
Walters Adelia, wid Charles, clk, r 19 Elizabeth
Walters Clarence, blksmith, r 216 Coshocton Av
Walter F C, carp r 216 Coshocton Av
Walter Lewis P (Sylvia D), r 218 N Norton
Walter Stella, bkpr, r 216 Coshocton Av
Walters Warren (Lida), liveryman, r 104½ W Gambier

OUR FOOD IS OF THE
BEST QUALITY
Lunch at All Hours.

IDEAL RESTAURANT
Main Street and Ohio Avenue.

O. C. Adelman FOR ALL KINDS OF
HARDWOOD LUMBER
Cit. phone 869—Bell 172-R 805 E. High St. Yards Cor. W. Front & Sandusky St.

- Walton Gladys, student, r 5 N Sandusky
Walton Harry E, mchst, r 407 N West
Walton John (Amanda), barber, r 5 N Sandusky
Walton Loretta wid Edward, h 407 N West
Wander William A (Mary E), h 700 E High
Ward Byron, mason, h 306 E High
Ward Frank M (Luevisa), glasswkr, r 401 Braddock
Ward John, slsm, h 400 N Catherine.
Ward, Ralph, clk, r 400 N Catherine
Ward Feed Store (Wm L Ward, prop), 103 W Gambier
Ward Samuel, lab, r 707 W Chestnut
Ward Levia R, r 21 E Gambier
Ward C C (Frances), ret., Lincoln flats 21 E Gambier
Ward William L (Annabelle) feed store, 103 W Gambier
Ware Charles (Anna), glasswkr, r Columbus Rd
Warman Bert O (Pearl), foreman, r 114 W Pleasant
Warman Charles, mail clk, r Newark Rd
Warman Dwight (Bessie E), car bldr, h 408 Oak
Warman Edward P (Rose J), h 211 Oak
Warman Edward G (Ida M), Pianos & Organs, 803 N Mulberry
Warman Fanny C, dressmaker, r Newark Rd. S V
Warman Fanny E, r 803 N Mulberry
Warman John (Margaret), h Newark Rd S V
Warman John S (Mattie), lab, r 301 W Vine
Warman Nelly G, dressmaker, r Newark Rd. S V
Warner George O, steward, Curtis House, r same
Warner R R (Josephine), prop, Curtis House, r same
Warning, Bessie, bkpr, r 912 W High
Waters George (Leona), lab, r 406 E Pleasant
Watkins M E (Bell), gardner, h Columbus Rd S V
Watson Roy (Elma), ga-man, r 100 W Gambier
Watters George C (Martha), glasswkr, r 506 Coshocton
Waxler Roy H (Jennie), foreman, r 107 W Gambier
Way Fred (Bessie), tinner, h Columbus Rd. S V
Way Harry, blksmith, r Columbus Rd. S V

HUNT & JADWIN TAXICAB AND AUTO LIVERY
SERVICE DAY AND NIGHT

Tire Vulcanizing, Cars Washed and Stored, Gasoline and Oil.

Sanderson & McCreary

301 West High St.

Cit. Phone 234. Bell Phone 236-R

LUMBER, CEMENT
& WALL PLASTER
ALL KINDS OF
Building Material

MT. VERNON DIRECTORY

209

- Way Herbert G (Adda), tchr, r 905 N Mulberry
Way William G (Mildred), mchst, r Martinsburg Rd.
Wear-U-Well (Sherman H Fry), shoe store, 228 S Main
Weaver C G (Ella), shoe store, 212 S Main, h 109 E
Vine
Weaver Clifford (Belle), meat-cutter, h 5 Elizabeth
Weaver Frances wid John, r 207 S Mulberry
Weaver Gertrude Spindler, clk, r 400 N Gay
Weaver Harry (Emma), electr, h 105 E Ohio Av.
Weaver H S (Rosina), printer, h Academia
Weaver H W (Lillie), gas-man, r Columbus Rd. S V
Weaver J S (Gertrude H), shipping clk, h 709 E High
Weaver Lavina, r 204 N Gay
Weaver Leon, student, r 109 E Vine
Weaver Madeline, bkpr, r 204 N Gay
Weaver May J, r 309 W High
Weaver Nell, nurse, r 204 N Gay
Weaver Robert S, student, r 400 N Gay
Weaver William B, lunch room, 218 S Main, r same
Weaver William Jr, plumber, r 105 E Ohio Av
Webber Fred A (Emma), molder, r 207½ N Division
Weber Edgar, clk, r Columbus Rd S V
Weber H J (Nellie Welker) mchst, r 402 W Chestnut
Weber Henry, foreman, h Columbus Rd S V
Weber John G (Ida), baker, r 303 N Gay
Webster Bertha wid Edwin, r 209 N Park
Webster C C (Gertrude), minister, r Academia
Weed C A Mrs, r 103 W Chestnut
Weed Edward A (Bessie), glasswkr, r 3 S Sandusky
Weed Ray D, lab, r 103 W Chestnut
Weichert John W (Bertha), painter, r 815 E High
Weider Albert M, lab, r 18 Marion
Weider Anna M wid Albert, h 18 Marion
Weigand John, mchst, h 206 W Sugar
Weir Ida wid Noble, h 510 E Gambier
Weir N E (Josephine), clk P O, 209 Oak
Weir Thomas (Margaret), farmer, r 117 E Pleasant

We Furnish the Home
Complete

The Hoover-Rowlands Co.
Furniture Rugs Stoves

TAXICAB AND AUTO LIVERY

Citizens Phone
1034

SERVICE DAY AND NIGHT

505 W. High Street

CUNNINGHAM & FROST, PROPS.

MT. VERNON, OHIO

TAYLOR'S BEST FLOUR

The Northwestern Elevator & Mill Co.

MOUNT VERNON, OHIO

Will J. "Doc" Welsh General Insurance and Surety Bonds

"Better Be Insured Than Sorry"

Citizens Phone 231-Red

16 East Gambier Street

210

MT. VERNON DIRECTORY

- Weiss H L (Myrtle), mehst, r 200 S Catherine
Weiss W R (Cecil), mehst, r 107 E Ohio
Welker Agnes, r 502 N Sandusky
Welker Albert, student, r 502 N Sandusky
Welker Bernard, mehst, r cor S Harrison & Maplewood
Welker Carrie wid Geo r cor, S Harrison & Maplewood
Welker Chas (Katherine), mehst, r 201 E Hamtramck
Welker David (Mary), air chipper, h 502 N Sandusky
Welker Frederick, student, r 201 E Hamtramck
Welker Harry, lab, 201 E Hamtramck
Welker Jess (Hazel), mehst, r 511 N Sandusky
Welker John, student, cor S Harrison & Maplewood Av
Welker Lawrence, student, r 201 E Hamtramck
Welker Wilber, mehst, cor S Harrison & Maplewood
Welker Louis, r 521 E Hamtramck
Welch Charles E (Mable), nurse, r Academia
Welland Florence, r 4 W Hamtramck
Wells Fargo & Co, express (Fred A Ahrendt agt), 18
Public Sq.
Welsh Charles (Philimena), car-repr, r 647 E Ohio Av
Welsh John, repair man, r 649 E Ohio Av
Welsh & Schaeffer, ins, Banning bldg W Vine
Welsh Will J, gen ins, 16 E Gambier, h 24 E Vine
Welsh William (Sarah), ins, h 505 E High
Welshymer Charlotte, r 706 W High
Welshymer Jefferson T (Augusta), mehst, r 307 E
Burgess
Welshymer Minerva, r 706 W High
Welshymer Sarah A, h 404 E High
Welshymer William Perry, asst cashier, r 404 E High
Welshymer Brainard C, inspr, Upham Gas Co, 23
Public Sq, r 304 S Mulberry
Wenger C Pearl (Zola M), clk, r 206 S Rogers
Wenger Errett L (Bessie), colr, r 13 Elizabeth
Wenger Joseph (Anna), osteopathic physician, 191½ E
Vine, h 110 N McKenzie
Wenger Stella, student, r 110 N McKenzie

O. C. CHASE & SONS 204
West High Street
TINNERS AND ROOFERS

- Wentz Ed H (Mathilde), miller, h 3 N Jefferson
Wertz Carl (Ethel), grocer, 401 N Mulberry, h 109 W
Burgess
Wertz, Elizabeth, clk, r 4 W Chestnut
Wertz L Mrs, (wid Azaria), h 103 W Burgess
Wescott H F, (Edith M), glasscutter, r 400 E Vine
Wesley Florence, tchr, r Edgewood Rd
West Adelia G wid Richard, h 4 Public Sq.
West Alfred (Alice), tailor, h 801 W Sugar
West Charles F, student, r 612 W Gambier
West William H, (Clara L), cement contr, h 612 W
Gambier
Western Union Telephone Co, (Patrick W Taugher
mgr), 4 E Vine
Westface Miss, stenog, Academia
Wheeler Leora, dom, r 116 E Curtis
Whetsel W F (Martha), glasswkr, r Columbus Rd S V
Whitecomb Lucille, dressmaker, r 113 W Gambier
White Bert (Dessa R), r 1000 W Chestnut
White C B (Maude), huckster, h 501 Maplewood Av
White Charles L (M A), r 400 $\frac{1}{2}$ E High
White Clyde L (Archie), draftsman, h 405 E Burgess
White Earl T (Florence E), mchst, r 9 Walnut
White Elizabeth wid Albert, h 608 N Gay
White Fannie wid John D, r 201 N Norton
White Fred J (Grace), janitor, r 617 E Chestnut
White Lou Mrs, r 236 S Main
White Palace Theatre, 216 S Main
White Ralph (Edith), r 1000 W Chestnut
White St Clair (Mary), retired, h 903 W Chestnut
White William H (Dorothy), trav slsm, r 704 N Main
Whitehead Emma wid Clarence, r 306 W Chestnut
Whitford John (LuNylla), pressure cutter, r 113 E
Lamartine
Whitney Ann wid G B, h 301 E Vine
Whitney W C (S J), stone mason, h 504 E Ohio Av.
Whittier John G (Ina), glasswkr, r 909 W Burgess

MAX MEYERS

**Stoves, Ranges, House
Furnishings, Etc.**
Citizens 171-Red
Bell 184-W

STAMM'S

GOOD CLOTHES SHOP

104 South Main Street

MT. VERNON, OHIO

A Hundred Cents in Value For Every Dollar You Spend

THE SUN LUMBER CO.

CEMENT, WALL PLASTER, SLATE, COM-
POSITION ROOFING AND BUILDING
MATERIAL

FRED N. COITON, Pres. and Treas.

S. MAIN ST.

Both Phones 223

No Weather Beaten Stock.

EVERYTHING UNDER COVER

HARDWARE, STOVES AND HOUSE FURN-
ISHINGS. BICYCLES.
CALL AND SEE.

BIRD BROTHERS

Both Phones, Citizens, 35; Bell, 335

212

MT. VERNON DIRECTORY

- Whittier Laforest (Eliza C), lab, h 307 N Norton
Whittington A B (Mary E), mchst, h 26 Belmont Av
Whittington Charles (Etta), grocer, r 901 W Vine
Whittington Ella, agt, r Newark Rd S V
Whittington Ralph (Mary) mchst, r 26 Belmont Av.
Wierbinski B (May), coremkr, r 307 W Burgess
Wilcox William T, lab, r 406 N Harrison
Wiley Clifford, lab, r 202 $\frac{1}{2}$ W Walnut
Wilkins Frank (Gertrude), glasswkr, Columbus Rd
Wilkins Philip L (Leona), probate judge Court House,
h 8 N McArthur
Willard Harry H, r 104 E Lamartine
Willemin John (Carrie), clk, h 106 E Lamartine
Willemin Paul, student, r 106 E Lamartine
Willet Wilber M (Grace), glasswkr, r 205 S Jackson
Williams Albert, lab, r 400 E Ohio Av
Williams Arthur, craneman, r 13 W Vine
Williams Augusta wid Albert, h 400 E Ohio Av
Williams Beatty B (Amy F), sec C & G Cooper Co,
Maplehurst, E Gambier
Williams Camilla wid Albert B, h 112 N McKenzie
Williams Charles (Anna) glasswkr, r 301 E Ohio Av
Williams Charles (Emma), glasswkr, h Fairview Add
Williams C N (Kathleen), bkpr, h 204 S Gay
Williams Earl, lab, r 400 E Ohio Av
Williams Elbert E (Hattie), glasswkr, r 302 E Chestnut
Williams Fannie, r 13 W Vine
Williams Harold, mchst, r 104 E Burgess
Williams Harry, painter, r 400 E Ohio Av
Williams Ila B, tchr, r 112 N McKenzie
Williams John, molder, r 400 E Ohio Av
Williams Caton C (Bertha), mchst, r 116 E Pleasant
Williams Lester L (Emma), physician, h 22 E Gambier
Williams Otho (Myrtle), retired, h 615 E Chestnut
Williams Viola, nurse, r 607 N Main
Williams John (Kate), inspr, r 302 E Hamtramck
Williamson Anna B, h Parrott, Elmwood Add

Frank L. Young

Jeweler and Optician, Mt. Vernon, O.
The Hallmark Store

Kodaks, Films, Victrolas and Records

MT. VERNON DIRECTORY

213

Williamson Floyd (May), painter, r 805 Howard
Williamson J E (Minnie), mchst, r 111 Water
Williamson L R (Loretta), engr, h 707 E Vine
Williamson Ollie Mrs wid B B, dom, r 205 S German
Williamson Carl (Anna), thresher, r 205 S German
Williamson Odie, thresher, r 205 S German
Willison Grant (Bertha), bridgewkr, h 316 Chester
Willison Hannah wid Chas, r 316 Chester
Wills Anna E wid William, h 207 E Hamtramck
Wills Howard, glasswkr, r 207 E Hamtramck
Wills Lawrence, slsm, r 207 E Hamtramck
Wills Logan A, (Lillian), elect, 400 N Sandusky
Wilmotte Zacharie (Lora), glassworker, Crystal Av
Wilson Alice E Mrs, r 302 E Pleasant
Wilson Amy, lab, r 306 S Gay
Wilson C D (Ada), slsm, r 902 W Chestnut
Wilson Charles, glasswkr, r 113 E Penna Av
Wilson Charles E (Grace), lab, r 61½ E Vine
Wilson Earl W (Adella F), lab, r 662 N Sandusky
Wilson Ethel, slsdy, r 902 W Chestnut
Wilson Florence, r 609 E Chestnut
Wilson Helen, waitress, Curtis House, r same
Wilson H Mrs, boarding hs, 113 E Penna Av
Wilson James J, r 303 S Rogers
Wilson J L (Delilah), lumberman, r 609 E Chestnut
Wilson Johanna, r 201 Calhoun
Wilson L D, store-kpr, r 609 E Chestnut
Wilson Mary E wid Allen W, h 700 E Vine
Wilson W A (Angie), foreman, Clinton & Norton S V
Wilson W L (D M), lab, h Quarry
Wimberly York (Georgia), janitor, r 6 Ann
Wineland Alonzo (Belle), barber, r 516 E Hamtramck
Wineland Leafy L, stenog, r 516 E Hamtramck
Wingier Liddie, r 721 E Vine
Winterbotham Emily S, wid Edward, h 105 W Walnut
Winterbotham Herbert (Ida M), teamster, h 407 N
Jefferson

The Mt. Vernon Coca-Cola Bottling Company
and All Kinds of Soft Drinks
60 Mansfield Avenue, Mount Vernon, Ohio
BOTTLED OF
Coca-Cola
Citizen Phone 132

THE DUNLAP RUG WORKS

New Phone 1036

Carpets and Rugs Cleaned by Compressed Air. Rugs Made From
Your Old Carpets

J. Millard Claypool House Painter and Decorator

Estimates Cheerfully Furnished

Dealer in Old Furniture, Bought, Sold and Re-finished

Mt. Vernon M. & S. Sanitarium
Citizens 288
9 WEST SUGAR STREET
Bell 56
Careful Diagnosis. Nurses Furnished
Stomach & Nervous Diseases, Rheumatism

214

MT. VERNON DIRECTORY

- Wintermute B E (Beatrice), auto mech, r 101 N Gay
Wintermute Catherine wid Richard, nurse, r 405 N Division
Wintermute Dorothy, student, r 505 N Division
Wintermute Frances wid Henry O, r 305 E Hamtramck
Wintermute John, student, r 505 N Division
Winterringer Joseph V (Zenna), butcher, h 14 Marion
Winterringer Wilda, r 14 Marion
Wirt John (Lucy C), cabinet mkr, r 700 N Gay
Wise C W (Frances), pharmacist, r 122½ E Vine
Wise Boyd, glasswkr, Martinsburg Rd S V
Wise J E (Lillie), glasswkr, h Martinsburg Rd S V
Wise J T (Jennie), glasswkr, r 3 E Chestnut
Wise Samuel E, carp, r 501 Oak
Wisner Geo A (Ida P), prop Wisner Hotel, 303 S Main
Witherell Fannie C wid Edwin, 23 Mansfield
Withgott F E (Ethel), civil engr, r 509 E Vine
Wolf Charles, retired, h 203½ W Gambier
Wolf Frank, constable, r 401 N Mulberry
Wolf Hazel, stenog, Chamber of Commerce, r 201 S Mulberry
Wolf Jennie wid Willis, r 502 N Main
Wolf Kathleen, clk, r 201 S Mulberry
Wolfe Emanuel C, coremkr, h 109 Maplewood
Wolfe Lena, waitress, r 214 W Curtis
Wolford Albert (Carrie), farmer, Spring
Wolford Alice wid Thomas, h 202 N Catherine
Wolford Charley (Bertha), lab, h N Sandusky
Wolford Clark (Mary), express, h 900 E Vine
Wolford Joe, lab, r 205 Chester
Wolford McCorman C, lab, r 201 Chester
Wolford Ralph, boilermkr, r 900 E Vine
Wolverton Carlotta, student, r 106 E Gambier
Wolverton Irving M (Florence), pres Mt. V Bridge Co, h 106 E Gambier
Wonderling V V (Flora), taxi service, r 219 W High
Wood John C (Clara A), clk P O, h 502 E Vine

Photographs

Citizens Phone 541-Green

That really look like YOU. We finish our portraits in the latest & most up-to-date style.

209 South Main Street

Tinkey's Studio

Blocher Brothers

FURNITURE, STOVES,
RUGS, ETC., ETC.

MT. VERNON DIRECTORY

215

- Woodford Albert E (Nettie), painter, h 506 N Jefferson
Woodford William, h 305 Coshocton Av
Woodhall Thomas (Rebecca), h 513 W Sugar
Woodhull Ella, r 502 $\frac{1}{2}$ N Main
Woods L M Mrs, h Martinsburg Rd S V
Woods Marion (Mae), farmer, h Martinsburg Rd S V
Woods C J (Zona), (G R Smith & Co), h 202 N Gay
Woodson Bertha, manicurist, r 101 W Walnut
Woodson Mame, dressmaker, r 101 W Walnut
Woodson Thomas E, carp, r 101 Walnut
Woodson Thomas W (Emma), pastor A M E Church, r
101 W Walnut
Woodward Claude F (Rose), picture machine opr, r 20
Mansfield Av
Woodward Ida, wid John A, r 614 E Vine
Woodward Melvin (Bertie), lab, r Chestnut, bey Center
Wooley Brady (Addie), lab, r 11 Prospect
Wooley S (Helen), lab, r 11 Prospect
Wooley Nora, housekpr, r 210 W Curtis
Wooley Richard (Florence), retired, r 210 W Curtis
Wooley W M, lab, r 210 W Curtis
Woolison George, r 20 Public Sq
Woolison John M (Bessie), (mgr Mt V Auto Sales Co),
h 108 S Catherine
Woolison Paul C (Ada B), clk, h 903 Howard
Woolson Carl C (Ruth), merchant, h 205 E Burgess
Woolson Co The, Dept. Store, 125-127 S Main
Woolson S M (Ida), merchant, h 602 E Vine
Woolson W A (Jennie), h 504 E Vine
Woolworth F W & Co, Dept. Store, (H G Smith mgr),
209 S Main
Wooster Fred E (Katherine S), gas contr, r 612 $\frac{1}{2}$ E
Vine
Wootton Donald, cartoonist, r 209 N Park
Wootton Doris, student, r 209 N Park
Wootton John H (Ada), ins & city clk, r 209 N Park
Workman Ira, lab, r 306 N Harrison

OUR FOOD IS OF THE
BEST QUALITY
Lunch at All Hours.

IDEAL RESTAURANT
Main Street and Ohio Avenue.

O. C. Adelman

FOR ALL KINDS OF
HARDWOOD LUMBER

Cit. phone 869—Bell 172-R

805 E. High St.

Yards Cor. W. Front & Sandusky St.

- Workman Irvin S (Ruth E), physician, 102 S Gay
 Workman Curtis (Dora), 506 N Catherine
 Workman Wilson (Mildred), carp, h 505 Braddock
 Workman L M (Ellen), carp, 306 N Catherine
 Worley C W (Ida Leona), mehst, h 103 Quarry
 Worley Hazel, student, 302 W Chestnut
 Worley Hugh (Della), fire dept, h 107 E Penna Av.
 Worley John, h 311 E Oak
 Worley Joseph H (Sylvia), lab, r 611 N Sandusky
 Worley Park D (Jennie), purchasing agt C & G Cooper
 Co, r 302 W Chestnut
 Worthington Elva, student, r 108 W Hamtramck
 Wren Paul (Mame), mehst, Norton S V
 Wrentzel Adam, tailor, 7 S Mulberry, h 307 N Gay
 Wright Anna R wid Orley, h 15 W Gambier
 Wright Austin J (Eliza), car repr, h 402 Coshocton Av
 Wright Barton A (Marie), inspr, r 625 N Sandusky
 Wright Bessie Mrs, r 113 E Ohio Av
 Wright Chauncey (Nancy), retired, r 207 W Vine
 Wright Charles, student, r 12 N Third Av
 Wright Charles (Grace), r 705 W Vine
 Wright Clinton (Musie), mehst, h 906 W Burgess
 Wright Coreta, student, r 12 N Third Av
 Wright Ella wid E L, h 605 E Gambier
 Wright Lewis John, glasswkr, r 7 Marion
 Wright Louis (Mame), contr, r 12 N Third
 Wright Milton, mehst, r 402 Coshocton Av
 Wright Nannie E, prin Third ward school, r 603 E
 Gambier
 Wright Oliver T (Sarah E), r 13 W Vine
 Wright Perry E (Myrtle), clk, r 818 W Gambier
 Wright Ralph, student, r 12 N Third Av.
 Wright Stewart J (Nora), carrier P O, h 7 Marion
 Wright Wade (Rosa), r 102 $\frac{1}{2}$ Coshocton Av
 Wright William, railroader, r Columbus Rd S V
 Wuchner Edward (Edith), tailor, 7 Pub Sq, h 123 E
 Sugar

HUNT & JADWIN TAXICAB AND AUTO LIVERY

SERVICE DAY AND NIGHT

Tire Vulcanizing, Cars Washed and Stored, Gasoline and Oil.

Sanderson & McCreary

301 West High St.

Cit. Phone 234. Bell Phone 236-R

LUMBER, CEMENT
& WALL PLASTER
ALL KINDS OF
Building Material

MT. VERNON DIRECTORY

217

- Wynkoop E M (Sadie), farmer, r Martinsburg Rd S V
Wythe George (Lenora), clk, r 706 N Gay
Wythe Mary, clk, r 807 N Gay
Wythe & Ogg, millinery, 109 S Main
Wythe Stella, clk, r 807 N Gay
Wythe William K, news dealer, 207 W High, h 807 N
Gay
Wysner Edw (Cora), glassworker, h 616 W Gambier
Wysner Glora, student, r 616 W Gambier

Y

- Yauger George E (Olive L), cigar mcht, 5 W High, h
108 E Sugar
Yaunt David (Edith), box-mkr, r 4 S Gay
Yeager Carl, student, r New Gambier Rd
Yeager Ed J (Helen), delivery man, r New Gambier Rd
Yeager Harry (Rena), furnace-mkr, h New Gambier
Rd.
Yeager Helen M, r New Gambier Rd
Yeats Harry (Gladys), bridgewkr, r 801 W Vine
Yerian D A (Carrie), tooldresser, r 9 N Norton
Yerian Milo (May), carp, r 903 W Vine
Yoakum S B (Edith), carp, h 807 Howard
Young Andrew (Eva), mchst, h 905 E Gambier
Young Bertha G wid Wesley, h 216 E Hamtramck
Young & Cochran, loans & real estate, 106 S Main
Young Dora, r 608 W Sugar
Young Eleanor, milliner, r 1000 E Gambier
Young Emerson (Dora), lab, r 608 W Sugar
Young Fay M, r 1000 E Gambier
Young Frank L (Bessie), jeweler, 102 S Main, h 308 N
Main
Young Howard, jeweler, r 203 S Sandusky
Young Irvin (Aura E), state examiner, r 404 E Gam-
bier
Young John S, lab, r 303 N West
Young Josephine, student, r 905 E Gambier

We Furnish the House
Complete
The Hoover-Rowlands Co.
131-133 S. Main St.
"Makers of Happy Homes"
Mt. Vernon, O.

TAXICAB AND AUTO LIVERY

Citizens Phone
1034

SERVICE DAY AND NIGHT

505 W. High Street

CUNNINGHAM & FROST, PROPS.

MT. VERNON, OHIO

Will J. "Doc" Welsh General Insurance and Surety Bonds

"Better Be Insured Than Sorry"

Citizens Phone 231-Red

16 East Gambier Street

218

MT. VERNON DIRECTORY

Young John (Mary), r 303 N West
 Young J W (Louise), mehst, r 303 Boynton
 Young Michael (Emma B), carp, r 407 N Sandusky
 Young Ollie H, r 1000 E Gambier
 Young R W Mrs wid Wm, h 304 E Gambier
 Young Wm W, loans, 106 S Main, h 1000 E Gambier
 Youngblood Margaret, wid G W, h 306 W Calhoun
 Youngblood Otis W (Florence), inspr, r 8 Monroe
 Youst William (Ella A), lab, h 104 Chester
 Youst W R (Anna), mail clk, r Newark Rd S V

Z

Zeigler Claude (Viola), rigbuilder, h 3 Maplewood Av
 Zeisloft Benjamin, student, r 605 E Gambier
 Zeisloft Eleanor R, clk, r 906 Howard
 Zeisloft James (Katherine), mehst, r 605 E Gambier
 Zeisloft Leon F (Edna M), mehst, r 506½ E Gambier
 Zeisloft Sherman E (Alice A), foreman, h 906 Howard
 Zellers George (Lucy R), glasscutter, r 305 W Walnut
 Zemer Peter C (Maggie), supt of schools, h 107 W
 Hamtramck
 Zemer Beryl M, tchr, 107 W Hamtramck
 Zemer Ralph G, student, 107 W Hamtramck
 Zink Elizabeth, clk, r 105 E Pleasant
 Zink William (Theressa), lab, r 105 E Pleasant
 Zolman Carl C (Edna M), trav slsm, r 503 E Burgess
 Zuccaro John (Clara), fruit merchant, r 111 E Oak
 Zulandt Henry M, tailor, 6 E Vine, r 2021½ S Gay

New Telephone 448

Bell Telephone 254-R

Mount Vernon Hospital-Sanitarium

CHAS. E. WELCH, Prop.

115 West Hamtramck St., Mount Vernon, Ohio

This institution has been equipped with the most modern and approved apparatus obtainable for the treatment of the sick and care of surgical cases.

It is open for the use of any and all physicians and surgeons desiring first-class care and treatment of their patients. This enables the patient to choose their own physician or surgeon.

We will take all classes of cases except contagious and offensive diseases.

Obstetrical cases will be given special attention.

Trained nurses furnished on short notice for all classes of patients both in and out of the city.

We give Turkish, Russian and Electric Light Baths, Head Shampoos, Facial and Head Massage, Swedish and German Massage, all kinds of hydro-therapeutic and electro-therapeutic treatments.

Our treatments are especially good for rheumatism, kidney and nervous troubles, poor circulation, la grippe, colds, etc.

For further information or terms, write, telephone or call on us. Address all communications to

Mount Vernon Hospital-Sanitarium

Mount Vernon, Ohio

THE SUN LUMBER CO.

FRED N. COTTON, Pres. and Treas.

S. MAIN ST.

Both Phones 223

No Weather Beaten Stock.

EVERYTHING UNDER COVER

CEMENT, WALL PLASTER, SLATE, COM-
POSITION ROOFING AND BUILDING
MATERIAL

BIRDBROTHERS
Both Phones, Citizens, 35; Bell, 335
HARDWARE, STOVES AND HOUSE FURN-
ISHINGS. BICYCLES.
CALL AND SEE.

220

MT. VERNON DIRECTORY

Mt. Vernon Business Directory

Agricultural Implements

Collins George, 410 W High
Salisbury B E, 208 W High
Sapp & Sons, 321 S Main

Ambulance Service

McCormick W E, 124-128 S Main
Miller Bros, 4 N Main

Antiques

Sullivan M L, 10 N Main

Automobile Livery

CUNNINGHAM & FROST, 505 W- High
HUNT & JADWIN, 312 S Main
SCARBROUGH L E, Blackberry Alley

Automobile Repairers

Cornell Bros, Newark & Columbus Rds.
Neibarger & Fairchild, 314 S Main
Young & Huffman, Blackberry Alley

Frank L. Young Optician - Optometrist. Perfect fit-
ting Spectacles and Eye Glasses.

102 South Main Street, Mount Vernon, Ohio

Automobiles

Auto Inn, (F J Harris), 120 W High
Chevrolet Auto Co, Cor. Vine & Norton
City Garage, 306 S Main
Cornell Bros, Newark & Columbus Rds.
DOOLITTLE & KENNEDY, High & Sandusky
Kelser Auto Co, 400 W Vine
Koons Auto Garage, 33 Public Sq.
Neibarger & Fairchild, 314 S Main
Nyhart Burt, 116 W High
Salisbury & Co. B E, 208 W High
SCARBROUGH L E, Blackberry Alley

Baggage & Cab Transfer

Davidson Truman, 12 W Ohio

Bakers

Drouhard F J, 117 W High
JONES GEORGE H, 107 W High
Mt. Vernon Food Co, E Gambier

Banks

First National Bank, 16 S Main
KNOX COUNTY SAVINGS BANK, 24-25 Public Sq.
New Knox National Bank, 1 S Main

Barbers

Beatty & Snyder, 227 S Main
Hanicq Arthur, 223 S Main
Hess Robert E, 11 W High

The Mt. Vernon Coca-Cola Bottling Company
and All Kinds of Soft Drinks
60 Mansfield Avenue, Mount Vernon, Ohio
BOTTLED
OF
Coca-Cola
Citizen Phone 132

THE DUNLAP RUG WORKS

Carpets and Rugs Cleaned by Compressed Air. Rugs Made From
Your Old Carpets

New Phone 1036

J. Millard Claypool House Painter and Decorator

Estimates Cheerfully Furnished

Dealer in Old Furniture, Bought, Sold and Re-finished

Mt. Vernon M. & S. Sanitarium **Stomach & Nervous Diseases, Rheumatism**
Careful Diagnosis. Nurses Furnished
Bell 56
9 WEST SUGAR STREET
Citizens 258

222

MT. VERNON DIRECTORY

Keys George B, 308 S Main
McKay & Severns, 234 S Main
Patterson Willis, 8 E Vine
Seibold Fred, 217 W High
Smale & Draper, 14 W Vine
Smith, Fay L, Kirk Bldg
Staunton James A, 134 S Main
Staunton, Harry, 106 W High
Taylor Chas H, 118 S Main
Thayer George E, 21 N Main
Wineland, Alonzo, 10 Public Sq.
Wirwille, Gay, 100 W High

Billiards & Poolrooms

City Cigar Store, 2 Public Square
Gost, Wm, 217-221 S Main
Barre Bros, 9 S Main
Bricker Jack, 132 S Main
Chinn William, 236 S Main
Mecca Pool Room, 100 W High

Blacksmiths

Cochran & Osborn, 110 S Mulberry
Hookway Harry, 16 S Mulberry
Mill Fred W, 11 Coshocton Ave
Silcott & Son, 11 W Ohio Ave.
Stokes L A, 1 Marion
Wall Chester L, 13 W Ohio Av

Books and Stationery

Arnold Merchandise Co, 111 S Main

Photographs

That really look like YOU. We finish our portraits in the latest & most up-to-date style. **Tinkey's Studio**

Citizens Phone 541-Green

209 South Main Street

If your credit is good
any place it is good here

Blocher Bros.

MT. VERNON DIRECTORY

223

Book & Art Shop, 136 S Main
McCrystal Anna, 15 N Main
Taughner Thomas E, 1 E High

Bottlers

Artesian Soda Water Co, 506 W Vine
Mt. Vernon Coca-Cola Bottling Co, 60 Mansfield Av.

Box Manufacturers

Barnard Bros, S Vernon

Bridge Builders

MT. VERNON BRIDGE CO, 509 W Sugar

Building Material

SANDERSON & McCREARY, 301 W High
THE SUN LUMBER CO, 324-328 S Main

Building & Loan Associations

Citizens Building, Loan and Savings Association, 1 E
Vine
Home Building & Loan Co, 51 Public Square
Knox Savings & Loan Association, 15 S Main

Carpet Manufacturers and Cleaners

DUNLAP RUG CO, N Catherine, beyond Pleasant

OUR FOOD IS OF THE
BEST QUALITY
Lunch at All Hours.

IDEAL RESTAURANT
Main Street and Ohio Avenue.

O. C. Adelman

FOR ALL KINDS OF
HARDWOOD LUMBER

Cit. phone 869—Bell 172-R

805 E. High St.

Yards Cor. W. Front & Sardusky St.

MILTON S. LEWIS
Clothing and Furnishings
For Men and Boys

224

MT. VERNON DIRECTORY

Carriage Repairers

Strang L F, 107 W Vine

China and Crockery

Novelty Store, 200 S Main

Cigar Manufacturers

Agnew John, Old Delaware Rd.

Haine J W, 207 S Main

Kilkenney Charles A, 118 S Main

Taughter Thomas E, 1 E High

Cigars and Tobacco

Hyman Max, 210 S Main

Yauger Geo E, 5 W High

Cleaners and Pressers

Champion Steam Dye Works, 13 E Gambier

McCormick J Frank, 11 S Mulberry

Sanitary Dry Cleaning Co, 5 W Vine

Wrentzel Adam, 7 S Mulberry

Clothing

LEWIS MILTON S, 120 S Main

Lurie Harry, 225 S Main

Rosenthal Company The, 101 S Main

STAMM'S GOOD CLOTHES SHOP, 104 S Main

Stauffer Almon F, 2 N Main

HUNT & JADWIN TAXICAB AND AUTO LIVERY
SERVICE DAY AND NIGHT

Tire Vulcanizing, Cars Washed and Stored, Gasoline and Oil.

Cit. Phone, 218; Bell Phone, 90-R

No. 318 South Main Street.

MT. VERNON, OHIO

Sanderson & McCreary

301 West High St.

Cit. Phone 234. Bell Phone 236-R

LUMBER, CEMENT
& WALL PLASTER
ALL KINDS OF
Building Material

MT. VERNON DIRECTORY

225

Coal

MT. VERNON ICE DELIVERY CO, 404 W Gambier
Ogg, J W, 509 W Vine

Collecting Agencies

MERCHANTS' COLLECTING CO, 30 Public Square

Confectioners

Candyland, 116 S Main
Makos & Badros, 201 W High
Mt Vernon Candy Kitchen, 201 S Main
Schiappacasse Anthony, 2 S Main, 103 W High

Contractors

Anderson R C, 304½ E Chestnut
Clark Samuel, 907 W Gambier
Ransom Oscar J, 519 E Chestnut
WEST WILLIAM H, 612 W Gambier

Deliveries

Mt. Vernon Auto Delivery Co, Adams & High, rear

Dentists

Beck, Charles A, 121½ S Main
Crumley & Beggs, 1011½ S Main
Deeley William S, Cooper Block
Gray Charles M, 109½ S Main
Grossman William B, Banning Bldg, W Vine

We Furnish the Home
Complete

The Hoover-Rowlands Co.
Furniture Rugs Stoves

TAXICAB AND AUTO LIVERY

Citizens Phone
1034

505 W. High Street

SERVICE DAY AND NIGHT
CUNNINGHAM & FROST, PROPS.

MT. VERNON, OHIO

Will J. "Doc" Welsh General Insurance and Surety Bonds

"Better Be Insured Than Sorry"

Citizens Phone 231-Red

16 East Gambier Street

226

MT. VERNON DIRECTORY

Druggists

Allen W F, 8 S Main
Baker G R & Co, 205 S Main
Dever Ed, 26 Public Square
Lawler Fred J, 1 W High
LOREY CARL, 115 S Main
Scribner William G, 20 N Main
Taughner Thomas E, 1 E High

Dry Goods

Dowds A A Co, 211-213 S Main
Johnston-Walker-McCrackin Co, 119-121 S Main
Ringwalt Co, The J S, 7 S Main

Electric Light and Power

OHIO LIGHT & POWER CO THE, 17 Public Square

Electrical Contractors and Supplies

AVERY-LOEB ELECTRIC CO, 6 Public Square
DORSEY & BAKER, 11 W High

Engine Builders

COOPER THE C & G CO, 110 W Sugar

Express Companies

Adams Express Co, 19 E Gambier
Wells-Fargo Express Co, 18 Public Square

Knox County Famous
Brands of Bread

107 West High Street

Eatmor & Butter Krust **G. H. Jones**

WHOLESALE AND RETAIL

MT. VERNON DIRECTORY

227

Feed

Mt. Vernon Hay Co, 510 W High
Smith W J, 509-511 W Vine
Ward William L, 103 W Gambier
Jones Louis W, 600 W High

Fish

Baltimore Fish Market, 16 N Main

Florists

Ahern J W, 117 S Main
Sharp Charles E, 203 S Main

Flour Mills

Eagle Roller Mills, 310 W Vine
NORTHWESTERN ELEVATOR & MILL CO, W
Chestnut

Foundries

Black Furnace Co, 306 S McKenzie

Funeral Directors

McCormick W E, 124-128 S Main
Miller Bros, 4 N Main

Furniture

BLOCHER BROS, 216-218 W High
HOOVER-ROWLANDS CO, 131-133 S Main

MAX MEYERS

Stoves, Ranges, House Furnishings, Etc.
Citizens 171-Red
Bell 184-W

STAMM'S

GOOD CLOTHES SHOP

131 South Main Street

MT. VERNON, OHIO

A Hundred Cents in Value For Every Dollar You Spend

THE SUN LUMBER CO. CEMENT, WALL PLASTER, SLATE, COM-
 POSITION ROOFING AND BUILDING
 FRED N. COTTON, Pres. and Treas. S. MAIN ST. Both Phones 223 MATERIAL
 No Weather Beaten Stock. EVERYTHING UNDER COVER

BIRD BROTHERS
 Both Phones, Citizens, 35; Bell, 335
 HARDWARE, STOVES AND HOUSE FURN-
 ISHINGS. BICYCLES.
 CALL AND SEE.

McCORMICK W EDWIN, 124-128 S Main
 Parish C R Co, 21 Public Square

Furniture Repairing

CLAYPOOL J MILLARD, Blackberry Alley
HANDLEY F W, Blackberry Alley
 Sullivan M L, 10 N Main

Garages

Auto Inn, 120 W High
 Mt. Vernon Auto Garage, 33 Public Square
 Young & Huffman, Blackberry Alley

Gas Producers

Chapman Engineering Co, 110 W Sugar

Gas and Oil Co.

Ohio Fuel Supply Co, 46-48 Public Square
 Upham Gas Co, 23 Public Square

Grain Elevators

NORTHWESTERN ELEVATOR & MILL CO, W
 Chestnut

Groceries

Aldorf William V, 101 S Jackson
 Baltzell Charles, 215 W High
 Barber & Co, (Wholesale), 9 W Gambier
 Bell, Thos E, 520 E Gambier
 Bishop H C, Main & Mansfield Av

Frank L. Young Watches—Watch and Jewelry Re-
 pairing a Specialty
 102 South Main Street, Mount Vernon, Ohio

Cole Robert L, 401 N Sandusky
Colgin & Bebout, 6 N Main
Cook V H, Academia
Cranmer Paul D, 513 N Sandusky
Durbin F J, 517 E Burgess
Friel J T & Son, 214 W High
Hamilton C H, 3 E Vine
Henegan P J, 11 W Vine
Champion Jack, 101 Coshocton Av
Kelser-Dowds Co The, (Wholesale), 332 S Main
Scott S J, 506 N Main
Mayer Joseph Jr, 310 S Main
Mendenhall & Cramer, 112 W High
Pitkin R W, 137 S Main
Poppleton Grocery Co, 23 E Gambier
Porter, William D, 300 S Main
Rawlinson A E Jr, 301 S Main
Simons Hoy O, 1 N Main
Spangler F B, Columbus Road
Tydings Frank, 533 E Gambier
Walpole B, 807 W High
Wertz Carl, 401 N Mulberry

Hardware

Bennett F L, 307 S Main
BIRD BROS, 9 S Main
Bogardus & Co, 22 Public Square
Bope Charles A, 114 S Main
Henderson A B, 228 S Main
Smith G R & Co, 101 S Mulberry

Hides

Flaharty A J, 5 E Ohio Av.
Sawvel William P, 401 S Main

The Mt. Vernon Coca-Cola Bottling Company
and All Kinds of Soft Drinks
60 Mansfield Avenue, Mount Vernon, Ohio
BOTTLED OF
Coca-Cola
Citizen Phone 132

THE DUNLAP RUG WORKS

New Phone 1036

Carpets and Rugs Cleaned by Compressed Air. Rugs Made From
Your Old Carpets

J. Millard Claypool House Painter and Decorator

Estimates Cheerfully Furnished

Dealer in Old Furniture, Bought, Sold and Re-finished

Stomach & Nervous Diseases, Rheumatism

Mt. Vernon M. & S. Sanitarium

Careful Diagnosis. Nurses Furnished

Bell 56

9 WEST SUGAR STREET

Citizens 258

230

MT. VERNON DIRECTORY

Harness & Saddlery

Atwood Ira, 34-35 Public Square
Ilger Charles W, 16 W Vine
Knox Logan, 9 S Mulberry

Hospitals & Sanitariums

MT VERNON HOSPITAL-SANITARIUM, 115 W Hamtramck

MT VERNON MEDICAL & SURGICAL SANITARIUM, 9 W Sugar

Hotels

Hotel Curtis, 12 Public Square
Hotel Wisner, 303 S Main
Oakland Hotel, 11½ W High

House Furnishings

Meyers Max, 301 W Gambier

Ice Dealers and Mfgs.

MT VERNON ICE DELIVERY CO THE, 404 W Gambier

Ice Cream Mfgs.

McIntire Ice Cream Co, Coshocton Av
Knox Velvet Ice Cream Co, 3 N Division

Photographs

That really look like YOU. We finish our portraits in the latest & most up-to-date style.

Tinkey's Studio

Citizens Phone 541-Green

209 South Main Street

Insurance Agencies

Curtis Walter C, 101½ S Main
Huntsberger H M & Co, 106 S Main
Kahrl F W, 15 S Main
Peterman Samuel H, 136 S Main
Rawlinson & Son, G A R Bldg, Pub Sq.
SALISBURY CHARLES K, 25½ Public Square
Stream & Rimer, 135½ S Main
WELSH WILLIAM J (Doc), 16 E Gambier
Welsh & Schaeffer, 2 & 4 Banning Bldg
Wootton J H, over Post Office

Insurance Companies

Knox County Mutual Insurance Co The, 108 High
Metropolitan Life Ins Co, 111 S Main

Jewelers

Ankeny R B & Co, 4 S Main
Clough & Lauderbaugh, 13 S Main
Ilger Ned W, 117 S Main
Owens Geo F, 135½ S Main
YOUNG F L, 102 S Main

Justice of the Peace

Harter George S, 109½ S Main
Harris Walter G, 112 S Main

Laundries

Hop Charles, 238 S Main
Model Laundry, 12 E Gambier
NEW GEM LAUNDRY CO, 7 N Main

OUR FOOD IS OF THE
BEST QUALITY
Lunch at All Hours.

IDEAL RESTAURANT
Main Street and Ohio Avenue.

O. C. Adelman FOR ALL KINDS OF
HARDWOOD LUMBER

Cit. phone 869—Bell 172-R

805 E. High St.

Yards Cor. W. Front & Sandusky St.

Lawyers

Ashbaugh Paul M, 135½ S Main
Bermont Chas, 1 E Vine
Berry Patrick A, 9 E High
Blair Barton W, 5-6-7 Banning Bldg
Carr Robert L, 1 Banning Bldg
Clutter Jay R, 21 Public Square
Cromley L Tate, 1 E Vine
Devin Henry C, 101½ S Main
Evans Bert O, Cooper Bldg
Ewalt Columbus, 5-6-7 Banning Bldg
Ewing John D, Kirk Bldg
Graham James B, 106 S Main
Greer H H & R M, 1 E Vine
Hosack William A, 1 E Vine
Koons Harry W, Kirk Bldg
Koons William G, Kirk Bldg
Koons William M, Kirk Bldg
Leonard James L, 302 S Gay
Levering Frank O, 9 E High
Moore Frank, 112 S Main
Neal Hugh, 130 S Main
Rawlins David B, 25½ Public Square
Rimer, William F, 135½ S Main
Robinson William L, 25½ Public Square
Rockwell William C, 209½ S Main
Sapp Burgess E, 130 S Main
Schaeffer James A, 2-4 Sanderson Bldg
Sperry Walter J, 112 S Main
Stillwell Lot C, 21½ Public Square

Livery and Feed Stables

Auskings John W, 102½ E Ohio Av
Cole's Livery & Transfer, 103 W Vine

HUNT & JADWIN TAXICAB AND AUTO LIVERY

SERVICE DAY AND NIGHT
Tire Vulcanizing, Cars Washed and Stored, Gasoline and Oil.

Sanderson & McCreary

301 West High St.

Cit. Phone 234. Bell Phone 236-R

LUMBER, CEMENT
& WALL PLASTER
ALL KINDS OF
Building Material

MT. VERNON DIRECTORY

233

Simpkins & Co, 105 W Ohio Av
Spitzer John A, 206 S Mulberry

Loans

SALISBURY CHARLES K, 25 $\frac{1}{2}$ Public Square
Young W W, 106 S Main

Lumber

ADELMAN O C, Sandusky & Ohio Av
SANDERSON & McCREARY, 301 W High
SUN LUMBER CO, 324-328 S Main
Walker J M, 311 W Gambier
Smith G R & Co, 101 S Mulberry

Meats

Adams Bros, 101 $\frac{1}{2}$ Coshocton Av
Canning Thomas C, 3 W High
Keefer Fred J, 14 E Gambier
Korn W O, 309 S Main
Myers & Son, 701 W High
Ransom Bros, 121 S Catherine
Seiler Hiram G, 104 W High

Men's Furnishings

Fashion Shop, 135 S Main
LEWIS MILTON S, 120 S Main
STAMM'S GOOD CLOTHES SHOP, 104 S Main

Milk Bottle Mfg.

Essex Glass Co The, Newark Road S Vernon

Where Good Furniture
Comes From
The Hoover-Rowlands Co.
"Makers of Happy Homes"

TAXICAB AND AUTO LIVERY Citizens Phone
1034

SERVICE DAY AND NIGHT

505 W. High Street

CUNNINGHAM & FROST, PROPS.

MT. VERNON, OHIO

Will J. "Doc" Welsh General Insurance and Surety Bonds
"Better Be Insured Than Sorry"

16 East Gambier Street
Citizens Phone 231-Red

234

MT. VERNON DIRECTORY

Milliners

Harris Emma I, 13 W Vine
McGough & Dermody, 110 S Main
McHale Sisters, 10 E Gambier
Wythe & Ogg, 109 S Main

Monuments

McGee-Starr Granite Co, 408 W Gambier
Morgan George P, 5 Mansfield Av.

Musical Merchandise

MARDIS FRANK G, 108 S Main
PENN L C CO THE, 13 E High

Newspapers

DAILY BANNER, 5 Public Square
DEMOCRATIC BANNER, 5 Public Square
DAILY REPUBLICAN-NEWS, 19 E Vine
KNOX COUNTY REPUBLICAN-NEWS, 19 E Vine

Oil

Standard Oil Co, City Limits North

Opticians

Pfouts John J, 4 S Main
YOUNG FRANK L, 102 S Main

Osteopaths

Wenger Joseph, 191½ E Vine
Lewis R G, 201½ S Main

Knox County Famous
Brands of Bread

107 West High Street

Eatmor & Butter Krust

G. H. Jones

WHOLESALE AND RETAIL

MT. VERNON DIRECTORY

235

Painters and Paperhangers

Bunn Harry S, Hotel Curtis Annex
CLAYPOOL J MILLARD, Blackberry Alley
Fry Bros & Co, 228 S Main

Photographers

Lloyd John D, 2 E Vine
TINKEY'S STUDIO, 209 S Main

Physicians

Armentrout Lyman W, 3 E High
Arndt George D, (Eye, Ear, Nose and Throat), 7 S Gay
Blair H W, 6 S Gay
Claypool John R, 12 S Main
Conard Carrol D, 18 E Vine
Conard Charles K, 18 E Vine
Colville, R W, 7 E High
Deeley & Deeley, 291½ Public Square
Dowds Fred F, 3 E High
Eastman Newton R, 9 N Main
Fisher Virgil L, 110 W High
Heard George H, 309 W High
Humbert B F, 2½ N Main
Larimore F C, 19 N Main
Lee James F, 4 Public Square
Lewis R G, 201½ S Main
Nixon Isabelle B, 403 E Ohio Av
Pennell William W, 100 N Main
Pumphrey J Merton, 15½ W High
Singrey F L, 15 E Chestnut
Wenger Joseph, 19½ E Vine
Williams Lester L, 22 E Gambier
Workman Irvin S, 102 S Gay

Knox Plumbing & Heating Co.
301 West Gambier Street
Cit. 171-Red
Bell 184-W

STAMM'S **GOOD CLOTHES SHOP**
Make Suits to Order
104 South Main Street MT. VERNON, OHIO
Don't fail to see our 700 samples from \$17.00 up.

THE SUN LUMBER CO.

FRED N. COTTON, Pres. and Treas.
No Weather Beaten Stock.

S. MAIN ST.

Both Phones 223

EVERYTHING UNDER COVER

CEMENT, WALL PLASTER, SLATE, COM-
POSITION ROOFING AND BUILDING
MATERIAL

BIRD BROTHERS
Both Phones, Citizens, 35; Bell, 335
HARDWARE, STOVES AND HOUSE FURN-
ISHINGS. BICYCLES. **CALL AND SEE.**

236

MT. VERNON DIRECTORY

Pianos and Organs

MARDIS FRANK G, 108 S Main

PENN L C CO THE, 13 E High

Picture Frames

Book & Art Shop, 136 S Main

Kirby Frank E, 107 S Main

Plumbers

Atherton William, 9 E Ohio Av

Clark George N, 6 Blackberry Alley

Graham Arthur A, 3 N Main

KNOX PLUMBING & HEATING CO, 301 W Gambier

Snow C Garfield, Hotel Curtis Annex

Swingle Ed, 8 N Main

Plumbers Supplies

KNOX PLUMBING & HEATING CO, 301 W Gambier

Printers

Elmore Printing Co, 6 W High

Johnson Charles L, 2 Blackberry Alley

REPUBLICAN PUBLISHING CO, 19 E Vine

Publishers

BANNER PUBLISHING CO, 5 Public Square

REPUBLICAN PUBLISHING CO, 19 E Vine

Frank L. Young Victrolas and Records
102 S. Main St., Mt. Vernon, O.

Real Estate

Campbell Hugh S, 106 S Main
Cochran Frank M, 106 S Main
Curtis Walter C, 101½ S Main
Hunt & Burns, 36 Public Square
Huntsberger Howard M & Co, 106½ S Main
Kelley James A, 2½ N Main
Rockwell Farm Land Co, 209½ S Main
SALISBURY CHARLES K, 25½ Public Square
Stream & Rimer, 135½ S Main
Swetland Henry C, 108 N Main

Restaurants

Darling Nin, 12 Brunswick Av
Mansfield Joe, 15 W High
McDonald John W, 302 S Main
IDEAL RESTAURANT, 229 S Main
Oakland Restaurant, 10 W High
Prindle Jessie, Columbus Rd
Turner Frank, 24 Public Square
Vine Restaurant, 23 W Vine

Roofers

Anderson Roofing Co, 205 W Vine
Chase O C & Sons, 204 W High
Umbaugh John, 500 Oak

Schools and Colleges

Mt Vernon Academy, Academia
Mt. Vernon Business College, 2 E High
St Vincent De Paul School, 9 N McArthur

The Mt. Vernon Coca-Cola Bottling Company
and All Kinds of Soft Drinks
60 Mansfield Avenue, Mount Vernon, Ohio
BOTTLED OF
Coca-Cola
Citizen Phone 132

THE DUNLAP RUG WORKS

New Phone 1036

Carpets and Rugs Cleaned by Compressed Air. Rugs Made From
Your Old Carpets

J. Millard Claypool House Painter and Decorator

Estimates Cheerfully Furnished

Dealer in Old Furniture, Bought, Sold and Re-finished

Mt. Vernon M. & S. Sanitarium Bell 56
 9 WEST SUGAR STREET
 Citizens 258
Stomach & Nervous Diseases, Rheumatism
 Careful Diagnosis. Nurses Furnished

238

MT. VERNON DIRECTORY

Sewing Machines

PENN L C CO THE, 13 E High
 Singer Sewing Machine Co, 103 W High

Sheet Music

MARDIS FRANK G, 103 S Main
PENN L C CO THE, 13 E High

Shoe Repairers

Faust & Ewing, 37 Public Square
 Garber Michael, 15 S Mulberry
 Sapp John H, 7 W Vine

Shoes

Fish & Lybarger, 103 S Main
 Kerner Barbara M, 6 S Main
 Levy Joel, 122 S Main
 Parker H Clay, 100 S Main
 Everly E J Co, 3 S Main
 Spitzer Howard, 11 S Main
 Wear-U-Well Shoe Co, 228 S Main
 Weaver Chas G, 212 S Main

Stoves and Ranges

MEYERS MAX, 301 W Gambier

Tailors

Berry Samuel C, 8 E High
 Doelfs John R, 11 Public Square
 Dunn George D, 20 E Gambier
 Glore & Roberts, 217 S Main

Photographs

Citizens Phone 541-Green

That really look like YOU. We finish our portraits in the latest & most up-to-date style. **Tinkey's Studio**

209 South Main Street

If your credit is good
any place it is good here

Blocher Bros.

MT. VERNON DIRECTORY

239

Stamm's Good Clothes Shop, 104 S Main
Wagner Gordon C, 29 E Gambier
Wuchner Ed, 7 Public Square
Zulandt Henry M, 6 E Vine

Talking Machines

PENN L C, 13 E High
YOUNG FRANK L, 102 S Main

Telegraph and Telephone Companies

Central Union Telephone Co, 100 S Main
Mt Vernon Telephone Co, 17 E Gambier
Western Union Telegraph Co, 4 E Vine

Theaters

Lyric Theater, Public Square
Princess Theater, 202 S Main
Vine Theater, 18 W Vine
White Palace Theater, 216 S Main

Tinners

Anderson H W, 205 W Vine
Atherton William, 5 E Ohio Av
CHASE O C & SONS, 204 W High
Rowley Charles H, 708 N Main
Umbaugh John, 500 Oak

Transfers

Cole's Liverv and Transfer, 103 W Vine
Vail C B, 1001 W Chestnut

OUR FOOD IS OF THE
BEST QUALITY
Lunch at All Hours.

IDEAL RESTAURANT
Main Street and Ohio Avenue.

O. C. Adelman FOR ALL KINDS OF
HARDWOOD LUMBER
Cit. phone 869—Bell 172-R 805 E. High St. Yards Cor. W. Front & Sardusky St.

MILTON S. LEWIS
Clothing and Furnishings
For Men and Boys

240

MT. VERNON DIRECTORY

Veterinary Surgeons

Crider C C, 211 S Mulberry
Hinkle T B, 206 S Mulberry
Limbaugh E C, 106 W Vine

Victrolas

MARDIS FRANK G, 108 S Main
YOUNG F L, 102 S Main

Vulcanizers

Lepley & Spearman, 34 Public Square
Lambiotte L G, 308 S Main
Mt. Vernon Tire Co, 25 W Vine

Wall Paper

Fry Bros Co, 228 S Main
Kirby Frank E, 107 S Main
Novelty Store, 200 S Main

Window Glass Mfgs.

Pittsburgh Plate Glass Co The, S Vernon

HUNT & JADWIN TAXICAB AND AUTO LIVERY
SERVICE DAY AND NIGHT

Tire Vulcanizing, Cars Washed and Stored, Gasoline and Oil.

Cit. Phone, 218; Bell Phone, 90-R

No. 318 South Main Street.

MT. VERNON, OHIO

Mt. Vernon and Knox County Tax Directory

The following list of names are only those persons whose names appear on the personal tax duplicate of the townships of Knox County. The figures immediately following the name indicate the township in which the party lives. Figures following the letter "p" indicates the amount of personal property appearing on the tax duplicate of the township in which the party lives. Figures following the letter "r" represent the assessed value of real estate owned by that party. The postoffice address appears abbreviated the last thing. Example: Smith John W, 2, r\$500, p2500, Mt V 5, is read, Smith John W, lives in Butler township, has real estate assessed at \$500, personal property on duplicate of that township amounting to \$2500, and his postoffice address is Mt. Vernon R. D. 5

ABBREVIATIONS

TOWNSHIPS

- 1 Berlin
- 2 Butler
- 3 Brown
- 4 Clinton
- 5 Clay
- 6 College
- 7 Howard
- 8 Hillar
- 9 Harrison
- 10 Jackson
- 11 Jefferson
- 12 Middlebury
- 13 Liberty
- 14 Miller
- 15 Morris
- 16 Monroe
- 17 Morgan
- 18 Milford
- 19 Pike
- 20 Pleasant
- 21 Union
- 22 Wayne

POSTOFFICES

Aca—Academia

A

- Abbott C C, 4, r7390, p80
 Abbott Jno S, 4, r12400
 Abbott Mary E, r4750, p170, Mt V
 Abbott Neal, p500, Mt V
 Albenwhite Anna S, p500, Gam
 Ackerman Chas E, r500, p250 Fre
 Ackerman E V, p480, Fre
 Ackerman J L, r430, Waff
 Ackerman L B, 1160, Fre
 Ackerman L H, p 200, Mt V
 Ackerman Leroy S, 12, r4430
 Ackerman Mildred, r400, Mt V

- Ank—Ankentown
 Ban—Bangs
 Bel—Bellville
 Bla—Bladensburg
 B H—Brink Haven
 Buc—Buckeye City
 But—Butler
 Cen—Centerburg
 Dan—Danville
 Dem—Democracy
 Fre—Fredericktown
 Gam—Gambler
 Glen—Glenmont
 Gre—Greersville
 How—Howard
 Hunt—Hunt
 Jel—Jelloway
 Lou—Loudonville
 Mar—Martinsburg
 Mt L—Mt Liberty
 Mt V—Mt Vernon
 N C—New Castle
 Per—Perrysville
 Uti—Utica
 Wal—Walhonding
 Win—Wintergreen

- Ackerman S E, r3500, Fre
 Ackerman Wm A & M, r3690, p515
 Ackley Cora, 5, r3450, p1550
 Ackley Elizabeth, 5, r2800
 Ackley Olive, 5, r7090
 Ackley S B, p1200, Mar
 Ackley S B, 5, r9560, p1650
 Adams & Hildebrand, p600, Mt V
 Adams Bertha, p150, Mt V
 Adams D A & M E, 1, p6744
 Adams Elizabeth, 16, r4990
 Adams Emma, 19, r660
 Adams Emma E, 19, r3930
 Adams Frank, 15, r160

We Furnish the Home
Complete

The Hoover-Rowlands Co.
Furniture Rugs Stoves

TAXICAB AND AUTO LIVERY

Citizens Phone
1034

505 W. High Street

CUNNINGHAM & FROST, PROPS.

MT. VERNON, OHIO

SERVICE DAY AND NIGHT

Will J. "Doc" Welsh General Insurance and Surety Bonds
 "Better Be Insured Than Sorry"
 Citizens Phone 231-Red
 16 East Gambier Street

Adams Jane, r2200, p390, Fre
 Adams Jas H, 17, r11100
 Adams Jas W, 19, r1590
 Adams Jennie, 16, r7510, p
 Adams J W & Lou, 19, r2300, p3720
 Adams Mary E, 1, r4410
 Adams W A, p2430, Gam
 Adams W B, 16, r1410, p1640
 Adams W B & A A Dowas, 16, p1070
 Adams W B & S G, 7, r4320
 Adams Walter E, 16, p420
 Adams Walter E, r1590, Mt V
 Adams Wm B, p125, Mt V
 Adams Wm, r2900, p230, Mt Ve
 Aceiman O C, p1775, Mt V
 Adrian Geo W, 9, r5630
 Adrian Laura, r1780 Mar
 Adrian L A & L, 5, r6800
 Adrian L A & L, 9, r690
 Adrian N E, r1250, Mt Ve
 Adrian Sisters, p2150 Mar
 Agnew Clarissa, r 1800, Mt V
 Agnew M J, r3600, p350, Fre
 Agnew M J, 22, r10710, p430
 Agnew Susie, 4, r760
 Agnew W H, 20, r360, p
 Ahern J W, p100, Mt V
 Ahern John W, 4, r2630, p365
 Ahrendt F A, r1680, p260, Mt V
 Albaugh Anna & H, 18, r4430
 Albert Abner, 4, r1870, p100
 Alberts Bert, p125, Mt V
 Alberts Jas E, j150, Mt V
 Alden Emaline, 18, r5310, p380
 Aler Eugenia, r750, p100, Mt V
 Aler Mildred, p100, Mt V
 Alexander R A, 21, r4440, p1780
 Alexander W H, 18, r930
 Alsbaugh Harry, r1590, Mt V
 Aisdorf Harold H, r160, Mt V
 Aisdorf S W, r2250, p250, Mt V
 Algire H M, 1, p919
 Algire H S, 12, r2540, p595
 Algire J E, r990, Watr
 Algire W F, r5050, Mt V
 Algire Wm B, 1, p990
 Allen Alice, 4, r4250
 Allen Banner M, r19520, p6425, Mt V
 Allen Clarence, p162, Mt V
 Allen D C, r8740, p2884, How
 Allen David C, r9850, How
 Allen Elias & Mary, 10, r2040
 Allen F M, r2880, p900, Mt V
 Allen Frank M, 13, r7300, p 560
 Allen Geo, 3, r15600
 Allen Geo, Est, 10, r17450, p1500
 Allen Henry A, 4, r11300, p3490
 Allen James & Philip, 10, r6000, p2660
 Allen Lizzie E, r3570, Mt V
 Allen Mary A, r1070, Mt V
 Allen Philip A, 10, r6150, p1280
 Allen Philip & Jas, 3, r5720, p4970
 Allen Ray, 15, p1800
 Allen R B, r4350, p1160, Gam
 Allen S T Rev, p220, Mt V
 Allen W F, p3850, Mt V
 Allerding Caroline, r390, Mt V
 Allerding Caroline, 15, r4950
 Allerding John, 15, p200

Allerding L G, r2360, p110 Mt V
 Allerding Peter, r1700, p640, Mt V
 Alleson Otto, r1410, Cen
 Allspaugh, Belle, p100, Mt V
 Allspaugh Ed, p160, Mt V
 Allspaugh Philmore & M, r1770, p140
 Allspaugh Y W, r1360, Mt V
 Amsbaugh J F, 1, r1990, p220
 Amsbaugh R W, 1, p578
 Amsbaugh Sarah, r1110
 Ammon Ms. Rhoda, r600, p100, Gam
 Amos Dan, p100, Jel
 Amos Howard, 12, p1500
 Amos Joshua, 12, r8670, p976
 Amos J F & F P, 12, r16600, p2925
 Anders J W, 15, r6480, p1260
 Anderson Bert, p600, Mar
 Anderson C F, 13, r6910, p1120
 Anderson C H, 4, p100
 Anderson C H, p380, Mt V
 Anderson T M Exr, 4, p7250
 Anderson T M & A B, 4, p2550
 Anderson Henry W, r3560, p575, Mt V
 Anderson Letitia, 4, r14100
 Anderson Mary E, r730, Mt V
 Anderson M J, r900, p200, Mar
 Anderson R C & W S, 4, r3280, p70
 Anderson Thos M, 4, r5850
 Anderson Walter S, p110, Mt V
 Amason Addie, r1560, Mt V
 Andreas C A, p530, Mt V
 Andrews Jennie, r2200, Fre
 Andrews W P, 15, r1800
 Andrick, Elizabeth, p100, Mt V
 Ankeny R B & Co, r3860, p3780, Mt V
 Anette Addie, r4770, p300, Cen
 Ansel Jas, p25, Mt V
 Anson Lafayette, p450, Mt V
 Antener Jacob, 11, p250
 Appel Adolph & Mary, 4, p410
 Appleton Chas R, p150, Mt V
 Appleton Elizabeth, r2030, Mt V
 Appleton Wm, p150, Mt V
 Appleton Wm C & Maude, p200, Mt V
 Archer Luella, 17, r23800
 Arian M H, 11, r4910, p470
 Aisdorf Harold, p60, Mt V
 Aisdorf Wm V, r1000, p600, Mt V
 Armentrout A W, 15, p3520
 Armentrout L W, p345, Mt V
 Armentrout L W, 17, r10400, p830
 Armentrout Mariah, r5500, Mt V
 Armstrong Elsie, p2500, Mt V
 Armstrong Emma, p550, Mt V
 Armstrong Harrison, 1, p6150
 Armstrong Joseph, 2, r5480, p1090
 Armstrong J C & G W, r15190, Mt V
 Armstrong G W, 12140, p 2375, Mt V
 Armstrong J C (deceased), r5900, Mt V
 Armstrong Keziah, 2, r4600
 Armstrong Lucinda, 2, r130, p120
 Armstrong Rebecca, r17400, p9210, Cen
 Armstrong Robt, 2, r3690, p930
 Armstrong R B, r5200, p650, Mt V
 Armstrong R C, r350, Mt V
 Armstrong Susie, p100, Mt V
 Armstrong Willard C, p230, Mt V
 Arndt Ada P, r6300, Mt V

Arndt G D Dr, p1010, Mt V
 Arnholt A & S A, 11, r3399
 Arnholt A F, 11, r1180, p1340
 Arnholt C F, r3040, p1790, Jel
 Arnold Annie E, 19, p850
 Arnold A & R I, r11000, p1270, Mt V
 Arnold Burr J, 19, r 1750
 Arnold Caroline Guard, p100, Mt V
 Arnold Emma, 2, p1280
 Arnold E O et al, r13900, Mt V
 Arnold E O & R I, r70230, p1075, Mt V
 Arnold H B, r10200, Mt V
 Arnold J B, 19, p1400
 Arnold Jas C, r1120, Amity
 Arnold Lamey, p2000, Dan
 Arnold Leah W, p200, Mt V
 Arnold Lockhart, 19, r2500
 Arnold Lydia, r1200, Dan
 Arnold Marcus, r1400, Dan
 Arnold Marguerite & E, r7740, Mt V
 Arnold Mary R, r1450, Dan
 Arnold Nancy, r500, Amity
 Arnold Oliver B, 2, r5340
 Arnold Saloma, 19, p150
 Arnold Zachariah, 19, r5610, p180
 Arrington C C, 17, r6300, p1070
 Arrington Daniel, 17, r270
 Arrington J H, 17, r1620, p2660
 Arrington Jno L, 17, r2270, p665
 Arrington Orville, p570, Mar
 Arrington Richard, 12, p550
 Arrington Sarah, 17, r680
 Arrington W J, 17, r730
 Arrington W L, 17, p375
 Artesian Soda Water Co, p2140, Mt V
 Arwiler Mary, r1150, Dan
 Arwiler Mary A, 2, r10480, p900
 Arwiler Chas S, 2, r3280, p2590
 Ash Anna J & Maria, 4, r13290, p1315
 Ash Jacob, 20, r5740, p2020
 Ash M L, 4, p1400
 Ashbaugh Paul admr Pauline War-
 man, p1440, Mt V
 Ashbaugh M, r1200, Fre
 Ashburn Harriett, p330, Mt V
 Ashburn Lee, 9, r490, p1790
 Ashburn Morgan, 21, r1360
 Ashburn Elizabeth, r540, Buc
 Ashburn Wm, 21, r2770, p
 Ashcraft Clarence, 10, p370
 Ashcraft Clyde, 10, r2750, p1140
 Ashcraft C B, r, p390
 Ashcraft Chas E, 10, r3340, p750
 Ashcraft Elizabeth 3, r760
 Ashcraft Martin, 10, r2980, p1770
 Ashcraft O L, 9, r22480, p2170
 Ashton N S, 15, p200
 Atherton L E, r850, p100, Mt V
 Atherton Mary C, 19, r'90
 Atherton W W, 19, p225
 Atkinson J H, p25, Mt V
 Atherton Wm, p250, Mt V
 Atkinson Kinzie, 4, p190
 Atwood Abbie, r2990, Mt V
 Atwood Ira, r14940, p1800, Mt V
 Auskings Cora, r1500, p669, Mt V
 Auskings Ira, p900, Mt V
 Auskings Mary E, r670, Mt V

Auskings Thos & Gertrude, r1920, p470.
 Mt V
 Austin Hannah E, r1930, Mt V
 Austia Jno G, r1400, Mt V
 Auten Chas, r2100, p900, Fre
 Auten Finley, 1, r5910
 Auten J H, 1, p1000
 Auten Lucretia, r2880, Fre
 Auten Thos, 1, r1110
 Autenburg C E, p50, Mt V
 Auwiler Chas S, r1870, How
 Aweller G C, 2, p4920
 Arweller J D, 21, r5000, p920
 Axtell Margaret, r6130, p2500, Fre
 Ayers Anna, r900, Mt V
 Ayers Chas E, p710, Mt V
 Ayers Homer, 6, r780
 Ayers H C, r1240, p310
 Ayers Mary C, 6, r1270
 Ayers Rose, 15, p710
 Ayers W A, 12, r3090, p400

B

Babbs Florence, r1590, Mt V
 Babbs Isaac T, 14, r6080, p1800
 Babbs Sarah E, r2500, p, Mt V
 Babbs Wm F, r2580, p670, Mt V
 Babbs Isaac V, 13, r1800
 Babbs Minerva, 13, r400
 Babbs Wm, r1690, 65, Mt V
 Babbs W P, 15, r2400
 Babst S, p175, Mt V
 Back Chas G, r1150, p125, Mt V
 Back Jas Jr, r2000, Mt V
 Balles Wm J, 11, r2910, p570
 Balles C F, p50, Mt V
 Balles Deborah, 12, r990, p450
 Balles E S, 12, p280
 Balles Lewis, 12
 Balley Albert, 14, r1480, p130
 Balley E N, 2, p1350
 Balley Frances, 9, r2320, p1000
 Balley Laura E, r1000, Dan
 Balley Lloyd, 10, r10500, p2280
 Balley Lucy J, r5000, Gam
 Balley S G, r4760, p820, How
 Balley T J, p1050, How
 Balley Vada, 9, p870
 Balley W H & E N, 9, r6450, p1530
 Balley W M, p1650, Gam
 Bainter Mary E, 4, p50
 Bair H S, 4, p150
 Baird Albert, p150, Mt V
 Baird B F, r970, p2190, Mar
 Baird B F, 5, r 10450, p890
 Bair Basil H, r1690, p650, Mt V
 Baird Elizabeth, r1590, p800, Mar
 Baird French, r5230, Mt V
 Baird Jesse, 10, r60
 Baker A A, 21, r180, p500
 Baker Audrey, 16, p300
 Baker Celestia M, 6, r1030
 Baker Mrs Chas H, p195, Mt V
 Baker Chas, 16, r3070, p410
 Baker Curtis, 21, r460
 Baker D E, r80, Fre
 Baker Della, 16, p550

MAX MEYERS

Stoves, Ranges, House Furnishings, Etc.
 Citizens 171-Red
 Bell 184-W

STAMM'S

GOOD CLOTHES SHOP

104 South Main Street

MT. VERNON, OHIO

A Hundred Cents in Value For Every Dollar You Spend

BIRD BROTHERS
 Both Phones, Citizens, 35; Bell, 335
 HARDWARE, STOVES AND HOUSE FURN-
 ISHINGS. BICYCLES.
 CALL AND SEE.

244

MT. VERNON DIRECTORY

Baker Drusella, 21, r1880
 Baker Elizabeth, 11, p1520
 Baker Elizabeth, 16, r380, p300
 Baker Ellen, r1100, Dan
 Baker Emma F., 3, r1320, p320
 Baker Frank, 6, r5280, p510
 Baker F L., r5190, p819, How
 Baker Geo., p100, Mt V
 Baker Geo R., r5400, p490, Mt V
 Baker G R & Co., p6000, Mt V
 Baker R G & Bros., p6230, Dan
 Baker Harriett, 16, p3590
 Baker Herbert, 21, p395
 Baker Iva S., r70, Mt V
 Baker Jacob, r1250, p210, Dan
 Baker Jennie, r250, p400, Dan
 Barker Jennette, r480, Gam
 Baker Josephine, r1800, p300, Mt V
 Baker Mary Ellen, r2300, Mt V
 Baker Mary J., r3750 Mt V
 Baker M., 21, r6750, p3125
 Baker Nancy A., r230, Mt V
 Baker Nancy, 11, r2370
 Baker Nellie, r1150, Fre
 Baker Otto S., r980, p250
 Baker P B., 19, p750
 Baker Peter, p50, Mt V
 Baker R C., 21, r1690, p720
 Baker R E., p100, Cen
 Baker R L., 6, p1180
 Baker Samuel, r10570, p2710, Jel
 Baker S W., r1820, Dan
 Baker Sylvester, 16, r3580
 Baker Walter, p410, Mt V
 Baker Wm., 8, p1090
 Baker Wm C., p100, Mt V
 Baker Willard, p300, Dan
 Baker W H., r4400, Mt V
 Baker W H., r4820, Mt V
 Baker W H., r4820, Mt V
 Ballasseotti Frances, p800, Mt V
 Balcom Levi, 9, p580
 Balcom Royal B., r2100, Gam
 Balcom T C., 13, p150
 Baldner Leonard J., 11, r2500, p860
 Baldwin Clara, 4, r2840, p150
 Baldwin C F., 13, p440
 Baldwin Ella W., r10940, Mt V
 Baldwin L C., 13, r5000, p960
 Baldwin Nannie, r2990, p300, Mt V
 Baldwin Rebecca I., r8810, p240, Mt V
 Bales Chas F., r600, Buc
 Bale & Walker, p650, Cen
 Ball Frank B., r250, Mt V
 Ball Fred C., 15, r14930, p 3000
 Ball Fred M., r4290, Mt V
 Ball Helen M., r4060, Mt V
 Ball Jennie, r2000, p200, Fred
 Ball Mary H., 16, r21060, p22830
 Ball Reuben K., 19, r510
 Ball R K., p50, Mt V
 Ball Willard, 16, p1680
 Ball Mrs Zenas, 15, p760
 Baltzell A T., r200, p100, Mt V
 Baltzell Chas M., r3000, p750, Mt V
 Baltzell H C., r1270, p280, Mt V
 Baltzell John, p50, Mt V
 Baltzell Mary, r1620, Mt V

Baltzell Nellie, r1190, Mt V
 Banbury, Alberta, p275, Dan
 Banbury A L., r2030, Dan
 Banbury A L., 11, r6300, p1950
 Banbury C C., 21, r480
 Banbury C F., 11, r7800, p400
 Banbury C F., r1660, p2190, Dan
 Banbury E V., 11, r9290, p3780
 Banbury Dallah, r10050, Dan
 Banbury H C., 21, p1120
 Banbury H L., 11
 Banbury Jno C., 2, p100
 Banbury Jno R., r8300, Dan
 Banbury Louisa, 21, r2490
 Banning Lela W., r3590, Mt V
 Banbury Wm Alberta, r3880, Dan
 Banks C J., r4370, p100, Mt V
 Banning Augusta, r14100, Mt V
 Banning Anthony, r22000, Mt V
 Banning Frank & Fannie, r7020, p50,
 Mt V
 Banning Lake, 4, r10400
 Banning Realty Co., r13000, Mt V
 Banning Lela W., r3530, Mt V
 Banning Wm., r27400, p2100, Mt V
 Barber Carrie G., 20, r4150
 Barber C M., 20, r3070, p160
 Barber C M., 4, p170
 Barber & Co., p2997, Mt V
 Barber Edmond, 18, p180
 Barber Frank, 20, p770
 Barber Harry, 18, p150
 Barber J T & D J., r4550, p2285, Mt V
 Barber T P., 20, r4870, p1000
 Barker C W., 18, r5700, p1290
 Barker Eliza, r2400, p2110, Cen
 Barker Emma J., r2300, p2600, Mt V
 Barker G W., p140, Cen
 Barker H M., 14, p1010
 Barker Jos N., 4, r1940, p50
 Barker Mary L., r2160, Cen
 Barker Rachel, r2460, Cen
 Barker Ruth, r1140, p1000, Cen
 Barker W S., 3, r3700, p1260
 Barnard A C., 16, r8810, p1530
 Barnard A C., p670, Mt V
 Barnard Bros., 4, p2760
 Barnard & Parmenter, p1500, Fre
 Barnard W M., p210, Cen
 Barncord J B., p150, Mt V
 Bauer Christopher, 19, r5800
 Barnes Ed., p200, Mt V
 Barnes G W., r2470, Cen
 Barnes I N., r1130, Gam
 Barnes J M., p40, Gam
 Barnes L E., 11, p450
 Barnes L G., r190, Gam
 Barnes Mary J., 11, p1000
 Barnes T L., p370, Fre
 Barnes W A., r1000, Gam
 Barnhard H D., 15, r970, p370
 Barnhard Julla A., 14, r6900, p4920
 Barnhard Stephen A. D., 14, r10120,
 p2050
 Barnhard Effie, p1000, Fre
 Barnhard Fred, p340, Fre
 Barr Addie, r2300, p100 Mt V
 Barr Anna R., r3040, p100, Mt V

Frank L. Young

Jeweler and Optician, Mt. Vernon, O.
The Hallmark Store

Kodaks, Films, Victrolas and Records

MT. VERNON DIRECTORY

245

Barr Athur, 8, p1125
 Barr E D & L, r1060, p200, Mt V
 Barr Mrs Geo A, 8, r4830
 Barr J A, 8, p3010
 Barr Mary A, 8, r16400
 Barre L A, p3150, Mt V
 Barrett Anna M E, r1650, Mt V
 Barrett Maria, p200, Mt V
 Barrett M D, p800, Cen
 Barrett Smith, r7450, Mt V
 Barrett W H, r2800, Mt V
 Barrick A D, 18, p1570
 Barrick J L, 8, p100
 Bartlett Abraham, r1870, p350, Dan
 Bartlett Mrs A, r2130, p2025, Mt V
 Bartlett Daisy E, r950, Mt V
 Bartlett Ed, p300, Mt V
 Bartlett Edwin H, 15, r7970
 Bartlett Ella, 16, r990
 Bartlett Frank, p250, Mt V
 Bartlett Geo, 16, r1830, p400
 Bartlett Geo, r4810, Mt V
 Bartlett Guy, r5200, p4960, Fre
 Bartlett Henry, 16, r4950, p2870
 Bartlett Henry & Lawrence, 16, r4950
 Bartlett Herbert, 16, p600
 Bartlett John, 16, r4100, p430
 Bartlett L S, 16, p1370
 Bartlett D, r2430, Mt V
 Bartlett, Rose May, 16, r1970
 Bartlett Royal, r2800, Mt V
 Bartlett Royal & Kerr, 20, r2600
 Bartlett Sarah E, 4, r2310
 Bartlett T D, 16, r3330, p1290
 Bartlett Wm, 15, p1230
 Bartlett Wm G, 15, p2400
 Barton Alfred, 22, r2640
 Barton A M, 13, r5200, p2060
 Barton C F, 1, r2390, p1555
 Barton Chris, 13, p270
 Barton Geo E, r3000, p400
 Barton Jno T, 15, p1320
 Barton Mary, r2230, Mt V
 Barton Richard B & Susan M, 1, r5230
 Barton Phoebe L E, 13, r6050
 Barton S R, r560, p130, Mt V
 Bassnet W R, 4, p340
 Barnett Wm R, r1300, p400, Mt V
 Bassinger O M, r1200, Mt V
 Bateman C G, r1540, p50, Mt V
 Bateman C S & V, 20, r1400
 Bateman, 12, r3770
 Bateman John, 6, r2880, p210
 Bateman Jno S, 6, r1190, p200
 Bateman L L & K K, 12, r5380, p3315
 Bateman Mary F, 12, r630
 Bateman Nora, 12, p1450
 Bauer Emma & Wm, 19, r580
 Bauers & Whorton, 19, p1340
 Baugh E J & Stone, 2, r2340
 Baugher Wm, r290, Dan
 Baugher Wm, r1200, p470, Dan
 Baughman Amanda, 20, r870
 Baughman A D, 15, r6320, p2560
 Baughman A C, 14, p700
 Baughman, 14, r8420, p1090

Baughman D A, 10, p830
 Baughman Elsie, r1400, Mt V
 Baughman Jno E, 4, p100
 Baughman Jno R, r2160, p520, Mt V
 Baughman Jas W, 10, r1500
 Baughman L L, p2000, Mt V
 Baughman Viola, 10, p110
 Baum Mrs C O, p50, Mt V
 Baxter C C, 14, r5800, p1150
 Baxter D C, 14, r3870, p310
 Baxter D C, 4, r2370, p50
 Baxter Ellen, 21, r830
 Baxter H M, 14, r9420
 Baxter John, 14, r1600, p1010
 Baxter Robt C, 14, p390
 Buxton W T, 18, r5480, p720
 Beach Alice E, r2100, p50, Mt V
 Beach Alice, r1180, Mt V
 Beacher Chas, p40, Mt V
 Beach Chas H, 10, r2520, p2220
 Beach Allis & Allie, 9, r1430
 Beach Elmer, 9, r6220, p3720
 Beach F G, p300, Mt V
 Beach Lucy M, r2450, p225, How
 Beach Mary A, 10, r2480, p300
 Beach Mary L, r1360, Mt V
 Beach Sarah A, r1900, Mt V
 Beach Sarah E, r1200, p230, Mt V
 Beach W A, r1040, p300, Cen
 Beal Archie, r2400, p200, Fre
 Beal A R., 19, p45
 Beal Benj, 3, r600
 Beal Chas, 1, r7800, p11587
 Beal Chester A, 1, p720
 Beal Clarence, r400, Amity
 Beal Darling, p100, Mt V
 Beal E E, 1, r6000, p487
 Beal Elma, 1, r800, p240
 Beal Geo, p500, Fre
 Beal Geo W, 3, r2430, p400
 Beal Harley, p500, Fre
 Beal Harry, r490
 Beal Howard & Bessie, 1, r3360, p590
 Beal H R, 19, p75
 Beal Jacob, 1, r80
 Beal Joseph, 3, r3630, p1390
 Beal J R, 1, r1440, p450
 Beal Mary M, 3, r4400, p3900
 Beal Nettie, 21, r690
 Beal Noel, 3, p290
 Beal O L, 11, r530, p500
 Beal Palmer, 3, r3720, p1990
 Beal & Parson, 19, p3650
 Beal Rachel, 3, p110
 Beck S V, 11, r5690, p210
 Beal Walter, r600
 Beames B L, 8, p2400
 Beam Chas E, 2, r3550, p1100
 Beam Chris, 11, r1320
 Beam Clara, p300, Mt V
 Beam Edith, 11, p600
 Beam Elizabeth, r2600, Fre
 Beam Frank L, p2170, Mt V
 Beam Jno George, 19, r1640, p1920
 Beam Martha, r5200, Mt V
 Beam Sarah J, 11, p640
 Beam W F, 19, r1700, p1985
 Beamer W A, r2350, p350, Mt V

The Mt. Vernon Coca-Cola Bottling Company
 and All Kinds of Soft Drinks
 60 Mansfield Avenue, Mount Vernon, Ohio
 BOTTLERS OF
Coca-Cola
 Citizen Phone 132

THE DUNLAP RUG WORKS

New Phone 1036

Carpets and Rugs Cleaned by Compressed Air. Rugs Made From Your Old Carpets

Mt. Vernon M. & S. Sanitarium Bell 56
Stomach & Nervous Diseases, Rheumatism
Careful Diagnosis. Nurses Furnished

Citizens 258 9 WEST SUGAR STREET

Beard Alice, p50, Mt V
 Bearer C E, 18, r1410, p100
 Bearer Wm, 18, r8880, p1140
 Beatty A J, 3, r8820, p1660
 Beatty B, p100, Cen
 Beatty B W, 3, ps40
 Beatty Emma Z, 11, r1930
 Beatty Joseph, 10, r2250, p390
 Beatty J F, 11, p899
 Beatty Parker, 3, p170
 Beatty Ora L, r899, Mar
 Beatty Scott, 10, p290
 Beatty T L, p125, Mar
 Beatty Wm, 10, r400
 Beatty W D, p250, Mar
 Bebout Allen, 9, p2999
 Bebout Alva, 20, p670
 Bebout A J, r2680, How
 Bebout Benj R, 9, r4500
 Bebout Caroline, r399, Mt V
 Bebout Chas J, 18, p600
 Bebout Chas M, 9, r5250, p2100
 Bebout Clement, 6, r2300
 Bebout Cora H, p3200, Mt V
 Bebout Deillah, 9, p2880
 Bebout Edna M, 9, r4090
 Bebout E E & M A, 5, r5630
 Bebout Emily S, 5, r5630
 Bebout Ester, 17, r3780
 Bebout Flora Ross Guard, p6765, Mt V
 Bebout Hannah & M A, 5, r3480
 Bebout Jackson, 9, p250
 Bebout J R, p100, Mt V
 Bebout J R, 22, r10100, p940
 Bebout J S, 14, r7340
 Bebout J W, 20, r2600, p300
 Bebout Jno W, 6, r2680, p1520
 Bebout Lorin, 5, r5080, p160
 Bebout Mame, 5, r7360
 Bebout R H, r5550, p2846, Gam
 Bebout Robt H, 20, r7960
 Bebout Russell P, 9, r5900, p550
 Bebout T E, 9, r9700, p1770
 Bebout W C, 12, r12100, p3510
 Bebout W G, 5, r4930, p1110
 Bebout W J, 5, r3210, p770
 Bebout W P, 9, r9800, p1560
 Bechtel Alva, 1, p1460
 Bechtel Dora, 1, p4810
 Bechtel Elizabeth, p250, Mt V
 Bechtel H M, 1, p560
 Bechtel Ira M, 1, p545
 Bechtel Jackson, 1, r9620, p2760
 Bechtel Jas, r1050, p100, Mt V
 Bechtel Jas, 20, r2410
 Bechtel John, 20, r1100, p300
 Bechtel Jos N, 19, r11500, p7620
 Bechtel L F, 1, r5700, p1100
 Bechtel Martha, 1, p1320
 Bechtel Mary E, 1, p8890
 Bechtel Oscar H, 1, r100, p160
 Bechtel Simon, 10-2, r23990, Mt V
 Bickel Georgianna, 11, 4160
 Becker Bros, 15, p150
 Beck Chas A, r6000, p1255, Mt V
 Beck Frank, r1370, p113, Gam
 Beck Harry & G, r200, Mt V

Beck Jas, r1720, Mt V
 Beck M T, r3500, p750, Fre
 Beck Oliver, 2, r6480, p1590
 Beck Paul G, p1350, How
 Beck Samuel, r1450, p100, Mt V
 Beck S R, 2, p2560
 Beck Thos, r350, Mt V
 Beckholt C L, 20, r650, p100
 Beckholt Ella E, 4, r850
 Beckholt Geo, 20, r690, p590
 Beckholt Harry, 17, p1150
 Beckholt John, 17, p200
 Beckholt W, 17, r300
 Beckholt Wm, 20, r1560
 Beckley Anna M, 15, r4460
 Beckley C W, 15, p560
 Beckley Edgar, 10, r3700, p1400
 Beckley Elizabeth & Sons, 10, p1550
 Beckley Ellis, 10, p100
 Beckley Geo W, 3, r5000, p2300
 Beckley Josiah, 10, r2700
 Bedell Benjamin, r200, Mt V
 Bedell Clara, r130, Mt V
 Bedell Effie E, r3300, p250, Mt V
 Bedell Jennie Z, 16, r1960
 Bedell Mary, r1930, p200, Mt V
 Bedell S W, 16, p500
 Bedell Sylvester, 13, r2390
 Beecher H L, p175, Mt V
 Beefnis Phillip, p100, Mt V
 Beeman Burley, p150, Mt V
 Beeman C F, p520, Mt V
 Beeman E R, p760, Mt V
 Beean Malinda, r1930, Mt V
 Beeman Mary, 2, r1600
 Beeman Tabitha, r800, Mt V
 Beeman W A, r1120, Gam
 Beeman Wm, p780, Mt V
 Beeman Willard, p150, Mt V
 Beenev C E, 22, r3380, p410
 Beenev C O, 1, r410
 Beenev Geo E, 15, p125
 Beenev H J, 13, r320, p4740
 Beenev Lester, 5, r4990, p2580
 Beenev M, 13, p700
 Beenev O M, p275, Mt V
 Beenev Sarah J., r1550, Mt V
 Beenev W C, 18, r3720, Mt V
 Beers Cynthia, 4, r1250
 Beers A D, r1800, Fre
 Beever A H, 14, r4480, r3240
 Beever George, 14, r4420, p960
 Beever Robt, 14, p150
 Beever Wm, 14, r770
 Beggs E C, 4, r2880, p270
 Beggs Jas, 6, r5500, p1050
 Beheler Claud, 1, p895
 Beinhour A M, 14, p2980
 Beinhour Allen M, 4, r1060
 Beinhour Elizabeth, 14, r2840
 Beinhour H L, 14, p690
 Beinhour S P, 14, r5000
 Belden E L, r7020, p400, Mt V
 Bell A C, 13, r3050, p1106
 Bell Chas R, 17, p990
 Bell C S & Anna L, 4, r7200, p1035
 Bell Dora E, 13, r3020
 Bell Edward, 17, r27200
 Bell E J, 8, p1320
 Bell Ed R, p250, Mt V
 Bell E V, 17, p3655

Photographs

Citizens Phone 541-Green

That really look like YOU. We finish our portraits in the latest & most up-to-date style.

Tinkey's Studio

209 South Main Street

Bell Fred, 14, p720
 Bell G W-Dwight, 13, r13500
 Bell G B & D H, 13, j1550
 Bell Geo W, 13, r1600
 Bell Harold E, 20, p2470
 Bell Harrison, 5, r11100
 Bell Harrison, 15, r31260, p18960
 Bell Harry, r400, p290, Cen
 Bell H C, 17, r17400, p2105
 Bell Harry & Peter, S, r7000
 Bell I A, 17, r6700
 Bell I O, 17, p460
 Bell I W, 4, r9500, p2555
 Bell Isaac W, 17, r18000
 Bell J A, 13, p2300
 Bell Jane, 17, r5170
 Bell Jas, r11760, p33560, Mar
 Bell Jas Jr, 5, r6600
 Bell J E, 8, r17400, p2535
 Bell J G, r2500, Mt V
 Bell Mrs. Kate, 13, r2580, p560
 Bell L M, r3410, p2350, Mt V
 Bell Leet O & Eugene, 17, p1365
 Bell Leet O, 20, r3000
 Bell Mary A, r2470, p2300, Mt V
 Bell Mary A, 17, r10880, p1000
 Bell Otto L, 4, r1310
 Bell R L, 17, p9900
 Bell Sarah, p11700, Mar
 Bell S C, 17, r16300, p16800
 Bell Stephen, 4, r890
 Bell Thos E, r500, p100, Mt V
 Bell T R, p2600, Mt V
 Bell W D, r2050, p 150 Mt V
 Bell W E, 17, r25400, p10290
 Bell W E, 14, r2800
 Belt Burgess & Rose, p50, Mt V
 Belt Ellen, 10, r580
 Belt Elmer M, 16, p600
 Belt Frances A, 16, p1260
 Belt Freeborn, 16, p1080
 Belt F G, 19, p1740
 Belt Isabella, r1630, Mt V
 Belt Jarrod & Amanda, r2400, Mt V
 Belt Jeremiah, 19, r11100, p3440
 Belt J P, p600, Mt V
 Belt Sylvia F, 16, p500
 Belter C C, p150, Mt V
 Beltz Henry, 3, r1350, p280
 Beltz Louis, 21, r480
 Beltz Wm, 21, r860
 Bemiller Frank, 12, p530
 Benedlet Chas, p100, Gam
 Benedlet Freeman, 6, r2580
 Benedlet Lorane, 6, p500
 Benedlet Wm, r950, Gam
 Bennett Anna, r950, Mt V
 Bennett Chas, 15, p1880
 Bennett F L, r10440, p5150, Mt V
 Bennett Geo W, 20, r1920, p780
 Bennett Geo W & L, 6, r1830
 Bennett Louise J, r1110, Mt V
 Bennett Thos & Son, 16, r6320, p1730
 Bennett Wm, p50, Mt V
 Bennington B J, 15, p870
 Bennington D F, p1110, Mt V
 Bennington Harry C, p1150, Mt V
 Benoy Clark J, r3180, Mt V
 Benoy Lora & Clark, r1110, Mt V
 Benson C W, 15, r2800, p540
 Benson Geo P, 16, r5620, p630
 Benson Lizzie, p600, How

Benson Sarah W, r1580, p1500, Gam
 Benton Edna B, r1200, Mt V
 Bentz Jacob, 17, r3130
 Berger Cal, 14, p615
 Berger Catherine, r810, Amty
 Berger Emile, 4, p50
 Berger Frank W, 4, p75
 Berger I A, 14, p470
 Berger Jacoo, r400, Amity
 Berger J C, 14, r1690, p2000
 Berger Levi, p200, Mt V
 Berger Levi S, 19, r6870
 Bermond Reta, r2500, Fre
 Bermond Chas L, p610, Mt V
 Berry A J & Wm I, 22, r6000
 Berry Carl, r1960, p50, Mt V
 Berry Chas E, 7, r6370, p5400
 Berry C S, 7, r5100, p1130
 Berry Elizabeth, r6390, Mt V
 Berry Fred, 7, p275
 Berry Jas M & P A, 7, r8000
 Berry Jennie M, r3800, Mt V
 Berry Jennie, r1170, How
 Berry John, 7, p465
 Berry J M, 7, r8600, p2025
 Berry J T, 7, r10700, p880
 Berry J W, r2170, p1080, Cen
 Berry Leon, 4, p100
 Berry Margaret, r2170, p900, Cen
 Berry Mary, 13, r570
 Berry P A, grdn, p900, Mt V
 Berry W J, 22, p650
 Best G S, r3080, p370, Cen
 Best J T, S, r11000, p2580
 Best Madge H, r1560, Cen
 Best S R, r1530, p100, Cen
 Bevington Benj J, 15, r4290
 Bevington Mrs. Lucy, 16, r3430
 Bickel Effie J, r1470, p230, Gam
 Bickel Laura, r570, Gam
 Bickel W L, r, p190
 Biddle Clara E, p 19, Cen
 Biete Wm, 20, p590
 Bigbee Amanda, r5000, p230, Fre
 Bigbee Nina, r230, Watt
 Biggs A, 9, r5060
 Biggs Chas E, r11100, p2340
 Biggs Chas H, 21, r9280
 Biggs Chas H, r2640, Dan
 Biggs C L, 6, p1500
 Biggs Eli, 9, r6390, p700
 Biggs Geo, 22, p1605
 Biggs H C, 21, p100
 Biggs Jno L, 6, p720
 Biggs L W, 6, r3000, p770
 Biggs Marvin, 9, r5500, p1730
 Biggs R J, r1950, p1940, Buc
 Biggs Victoria, 11, r2880
 Billman Marion, 3, r4290, p 1500
 Billman H N, 20, r240
 Bird Bros, p12350, Mt V
 Bird Chas A, r3080, p1000, Mt V
 Bird C A & D K, Exr, p3000, Mt V
 Bird Carrie O, 18, r2390, p400
 Bird C H, r100, Mt V
 Bird Emma M, r570, Mt V
 Bird D K, r5620, p950, Mt V
 Bird G M, 18, r1690, p100
 Bird Geo W, 13, r2820
 Bird John H, 13, r2920, p125
 Bishop L H, r6500, Mt V
 Bird Mrs. Lucinda, 13, p1000

OUR FOOD IS OF THE
 BEST QUALITY
 Lunch at All Hours.

IDEAL RESTAURANT
 Main Street and Ohio Avenue.

O. C. Adelman

FOR ALL KINDS OF
HARDWOOD LUMBER

Cit. phone 869—Bell 172-R

805 E. High St.

Yards Cor. W. Front & Sandusky St.

Bird Marlon & Sabina, 18, r660
 Bird Mary & Wm, 13, r360
 Bird O A & Ida A, 18, p420
 Bird Rowley, r260, Mt L
 Bird Sabina, r1850 Mt V
 Bird T J, 18, p200
 Bird Wm Jr, r14100, Mt V
 Bird Wm, deceased, r15080, Mt V
 Bird Mrs. Wm, r8660, Mt V
 Bird & Wolf, 8, p1420
 Birkhold C E, p1150, Jel
 Bischoff Chas, 4, r4000, p1240
 Bisel Geo, r350, Watt
 Bishop Alonzo, 18, r4170, p590
 Bishop B A & L M, 18, r7050, p1650
 Bishop B C, 18, r4620, p1350
 Bishop C C, 8, p1600
 Bishop C H, gdn, r43250, p4360, Cen
 Bishop Chas L, p210, Cen
 Bishop C H & B A, 18, r16500, p3910
 Bishop Clyde W, r1890, p380, Cen
 Bishop Delano, 13, r4430
 Bishop Fred C, r5680, p4330, Cen
 Bishop Geo W, 4, p930
 Bishop Grocery Co, p200, Mt V
 Bishop G, p250, Cen
 Bishop Ida, 22, p3900
 Bishop John, 18, r4680, p1530
 Bishop Lucinda, r6250, p440, Mt V
 Bishop M O, 18, p1020
 Bishop Orin, 22, r13140, p8685
 Bishop Ray, r320, Fre
 Bishop Ray B, r500, p1350, Cen
 Bishop Ray & Hayden, 8, r6040
 Bishop Robt, 18, r2800, p1300
 Bishop W J, 18, r3690, p1100
 Bishop W S, 19, p445
 Bixler E B, p300, Mt V
 Black Andrew K, 19, p200
 Black Anna, r1100, Dan
 Black Andrew, r530, Dan
 Black Dora J, r1080, Mt V
 Black Earl, 4, r3490, p1240
 Black Elmira, r700, Gam
 Black Mrs. E L, r4500, p450, Mt V
 Black Furnace C, p3600, MtV
 Black Henry E, p250, Dan
 Black Kirk, 10, r2840, p730
 Black Lovery J, r5480, Mt V
 Black Mary J, p500, Mt V
 Black Mary R, 9, r2080
 Black Moffit, r3070, Dan
 Black Rena M, 15, r2520, p310
 Black Ross, 3, p1060
 Black Samuel, 4, r590
 Black W C, 11, p300
 Blackburn Ada E, p550, Gam
 Blackburn Arabella, r680, p440, Mar
 Blackburn C O, p3410, Fre
 Blackburn Mrs. E, 15, r9500, p210
 Blackburn Ed, 5, r2250
 Blackburn Elvira, 15, r12000, p1790
 Blackburn E J, r1800, p400, Fre
 Blackburn H W, p400, Mar
 Blackburn Mary E, 5, r2670
 Blackburn M K, r7520, p400, Fre
 Blackburn Ross, p1280, Mar
 Blackburn V, 5, r1650
 Blackford W E, 15, r3720, p970
 Blackford Robt Niel & Ina, 15, r600
 Blackledge Ivan W, p250, Fre
 Blackledge L B, r1930, p600, Fre

Blair Anna B, r5000, Mt V
 Blair Barton W, p200, Mt V
 Blair Birda, 15, r7240
 Blair C S, r8090, p750, How
 Blair Chas S, r1700, Mt V
 Blair Elizabeth, r2240, p350, Mt V
 Blair Fannie, 15, p300
 Blair H W Dr, p650, Mt V
 Blair Park B, r4900, p1440, MtV
 Blair Ralph, p450, Mt V
 Blair Victoria, r2020, Mt V
 Blair Wm, 15, r150
 Blair W R, 12, r9430, p3129
 Blake A E, r3500, p1280, Gam
 Blake Frances W, p108, Gam
 Blakely Geo W, r1500, p110, Jel
 Blakely J F, p3250, Jel
 Blakely Wm, r310, p750, Jel
 Blakely Walter L, p640, Jel
 Blaker Barbra, 18, r850
 Blanchard Lawrence, r530, p1420, How
 Blinn Idessa, r2750, Mt V
 Blinn R S, 13, r7800
 Blocher Bros, p3700, Mt V
 Blocher C L, r2500, p200, Mt V
 Blocher C L, r1390, Mt V
 Blocher, H C, gdn, p900, Mt V
 Blocher H C, p300, Mt V
 Blocher J M, deceased, r8740, Mt V
 Blocher Kittle, 4, p100
 Blocher Malinda, r5500, Mt V
 Blubaugh Basil, 21, r4180
 Blubaugh C A, 21, r6880, p3130
 Blubaugh E G, r2000, p210, Mt V
 Blubaugh Ellen, 4, p150
 Blubaugh J A, 11, r3730, p940
 Blubaugh, Jos T, 11, r6280, p340
 Blubaugh L, 7, r5020, p1250
 Blubaugh Leo, 4, r1630
 Blubaugh Liguori, 2, p330
 Blubaugh Mary C, r1850, p1230, Buc
 Blubaugh Raymond, 7, p1230
 Blubaugh Rena G, 11, r2100, p650
 Blubaugh S L, r1100, Dan
 Blubaugh W H, r2970, Dan
 Blubaugh Wm, 11, p1000
 Blubaugh Stanley, 21, p845
 Blue Alice, p600, Gam
 Blue A L, r2000, p2680, Gam
 Blue Anna, p630, Gam
 Blue C L V, 10, r3280, p1150
 Blue E E, 10, r6200, p1450
 Blue Harry, 13, p1230
 Blue Jossie, 10, p3200
 Blue J O, 3, r1000, p270
 Blue L A, 4, r4460, p830
 Blue Leroy, 4, r3000, p350
 Blue Susan, r1110, How
 Blue Wayne O, 10, r3270, p1510
 Blue Wilber, 7, r7100, p677
 Blunt Malinda, 10, r2500
 Blythe Mrs. Robt, r1900, p75, Mt V
 Bockoven W H, r1800, p80, Mt V
 Bodle Eliza E, 10, r360, p200
 Bodle W T, 10, r250
 Body Herbert, 7, p1194
 Body J H, p1070, How
 Body Lydia A, r2000, Dan
 Body R C, 11, p 350
 Body Mrs. W R, 11, r3200, p510
 Boerther Geo W, p300, Mt V
 Boeshart E H, 11, p880

HUNT & JADWIN TAXICAB AND AUTO LIVERY
 SERVICE DAY AND NIGHT
 Tire Vulcanizing, Cars Washed and Stored, Gasoline and Oil.

Sanderson & McCreary

301 West High St.

Cit. Phone 234. Bell Phone 236-R

LUMBER, CEMENT
& WALL PLASTER
ALL KINDS OF
Building Material

MT. VERNON DIRECTORY

249

Bogardus Elizabeth, r7150, Mt V
Bogardus E B, r19520, Mt V
Bogardus Thos L, 20, r3250
Bogardus W P, p7982
Boggs Carrie, 12, p100
Boggs J S, 10, p680
Boggs Mary R, r1700, Mt V
Boggs Roxanna, 10, r2310
Balmer J W, p360, Gam
Balmer Robt H, p660, Cen
Boling Ellpah, 16, r280, p240
Bollinger H L, 1, r8200, p2430
Boling Ida M, 16, r150, p530
Bolon C C, p150, Cen
Boltinghouse C M, 16, r4360, p810
Bone C C, 14, r5900, p430
Bone J H, 20, r5560, p1330
Bone Mose C, 14, r28000, p7380
Bone T E, 22, r11140, p2210
Boue Viola I, 17, r2240
Boner Bertha, gdn, 12, r5990, p2220
Boner Dan, 22, p6000
Boner F G, 12, r2640
Boner Frank P, 22, r910, p785
Boner Frank & A, 22, r5200
Boner Weller, 22, r11240
Bonner & Co, p400, Cen
Bonsell Chas, 14, p810
Boutrager W B, r330, Gam
Book & Art Shop, p1000, Mt V
Booker Viola V, p100, Mt V
Booker Joseph L, r1350, p840, Mt V
Bookman Chas, r620, p360, Jel
Bookman Geo, 11, r4970
Bookman J S, r1210, Jel
Bookman Sarah, p150, Jel
Bookman Sarah E, r1350, Dan
Boon Chas, r2100, p240, Fre
Boon C F & M, 22, r12680
Boon L, 22, p6580
Boozer A, r320, Mt V
Booze Ettie, 20, r3270, p690
Booze Marietta, 17, r1130
Booze W H, 12, r8650
Bope C A, r10920, p5380, Mt V
Bope Nannie, r4410, Mt V
Borden Agnes, r1450, p500, Cen
Borden E L, r1570, p560, Cen
Borden Earl R, r1100, Mt V
Borden Hulda M, r1960, Mt V
Borden Hulda, 4, r30
Borden H L & W W, 12, r4620
Borden Joseph, 1, r460
Borden P B, r1690, p150, Cen
Bostwick Ella, r5150, Mt V
Bostwick G F, p440, Mt V
Bostwick H C, 20, r 5050, p330
Bostwick Louisa A, r5000, Mt V
Bostwick Rose S, 14, r1040
Botkin Geo & Nina, r2160, p100, Mt V
Bottenfield Jessie, 18, p300
Bottenfield W L, 18, r9500, p1140
Bowghton Harry, 15, r10100, p2020
Bounds W A, r 2600, Mt V
Bowton W R, 16, r3090, p500
Bowden Geo, r1250, p150, Mt V
Bowden Harry W, p250, Mt V
Bowden Henry, r2990, Mt V
Bowden John, p100, Mt V
Bowers C L, r9000, p2130, Cen
Bowers Mary A, r770, Cen
Bowman Amos, p2300, Mt V

Bowman David, r1500, p440, Mar
Bowman Elmer, p150, Mt V
Bowman G H, p300, Mt V
Bowman Henry, r1000, p100, Mt V
Bowman Laura, p500, Mar
Bowman Mary, 1, r540
Bowman O C, 8, r7990, p2080
Bowman Wm. N, 5, r7700, p2430
Boyd Emma C, 15, r1740
Boyd Emma J, 10, r400, p940
Boyd Geo C & E J, 10, r1850
Boyd Julia Ann, 8, r2320, p400
Boyd J W, 15, r280, p110
Boyd Mary, 20, r240
Boyle Chas A, r400, p 25, Mt V
Boyle Jas J, 4, r450
Boyle Mary D, r2680, Mt V
Boyle W N, 16, r940, p110
Braddock Allen J, 4, p350
Braddock Anna E, 19, r5090
Braddock C F, 19, p1220
Braddock C W, 16, r4110, p1640
Braddock Frank, 1, p110
Braddock Jefferson, 19, r2360
Braddock John, 15, r6950, p240
Braddock J N, 15, p4960
Braddock Levi S, 22, r9600
Braddock L S, 4, r9050, p675
Braddock Lucinda, 15, r1960
Braddock M B, 4, r1250
Braddock Mary, 22, r275
Braddock R M, 15, r9400
Braddock T J, 19, r3640, p1395
Braddock T W, 15, r6100, p2420
Bradrick Wilson, 12, r1010
Braddock Minerva, r5190, Fre
Braddock Martha J, p200, Fre
Bradrick Wilson, p450, Fre
Bradfield Elizabeth, r2180, Mt V
Bradfield Ella S, 13, r4350, p290
Bradfield E S, p200, Mt V
Bradfield Joseph, r2030, Mt V
Bradfield Luella, p150, Dan
Bradfield Malinda, 21, r7640
Bradfield Mary E, 4, r2340
Bradfield Thos, 21, p1835
Braggins Sarah E, r820 Mt V
Brady T J, 15, p500
Brandon M E, p100, Mar
Branigan L J, p200, Mt V
Branigan Jessie, r540, Mt V
Branyan J H, r1300, Mt V
Brannigan Frank, r550, Mt V
Breckler John P, 7, r5390, p550
Breece Cassie, 20, r7650, p1870
Breece Chas, 20, p430
Breece E J, p200, Mt V
Breece E W, r2800, p210, Mt V
Breece & Hampshire, 5, p720
Breece Jas E, r7040, p370, Mar
Breece John L, p50, Mt V
Breece Joseph S, 20, r10700, p4220
Breece Leander, 20, r2630, p 850
Breece Levi N, 6, r2850
Breece Newton, 20, r3000, p1570
Browning Hannah J, r5770, p180, Mt V
Brining J L, r2710, p400, Mt V
Brent H L, 4, r1690, p60
Brentlinger Cliff, r400, Mt V
Brentlinger Cliff R, p250, Mt V
Brentlinger Clyde, p175, Mt V
Brentlinger, Frank, p50, Mt V

Where Good Furniture
Comes From
The Hoover-Rowlands Co.
"Makers of Happy Homes"

TAXICAB AND AUTO LIVERY

Citizens Phone
1034

SERVICE DAY AND NIGHT

505 W. High Street

CUNNINGHAM & FROST, PROPS.

MT. VERNON, OHIO

Will J. "Doc" Welsh General Insurance and Surety Bonds

"Better Be Insured Than Sorry"

Citizens Phone 231-Red

16 East Gambier Street

250

MT. VERNON DIRECTORY

Brentlinger Laura, r60, p 250, Fre
 Brentlinger Ella H, r3800, p870, Fre
 Brentlinger Sarah, r2700, Mt V
 Brewer Amelia, p1350, Mt V
 Brewer J H, r2000, p500, Mt V
 Brewer S B & E, 15, r250
 Bricker Alex, 16, p150
 Bricker Blanch, 4, r250, p50
 Bricker C, r820, p310, Cen
 Bricker Chris, 13, r1400, p5960
 Bricker C H, p200, Mt V
 Bricker David A, 15, r5080
 Breton Phil & Lucy M, r1120, Mt V
 Bricker Elizabeth, r300, Mt L
 Bricker, Ella, p100, Mt V
 Bricker Ethel, 22, r90
 Bricker Eva M, 22, r5810, p2690
 Bricker F A, p400, Mt V
 Bricker F M, p200, Cen
 Bricker Gel, 15, r150
 Bricker Jerome, 13, r3900, p350
 Bricker J H, 17, r16700, p4830
 Bricker, Lewis, 4, r560
 Bricker Mary E, 14, r6990, p6000
 Bricker Perry H, 11, p230
 Bricker Warner, p350, Mt V
 Bricker W H, 15, r2100, p430
 Briggie Edgar & Iva E, 4, p120
 Briggie Henry N, r1100, Fre
 Briggs A M, 13, r263, p340
 Briggs R J, p135, Mt V
 Brigode Juliette, p150, Mt V
 Brillhart Sarah, r700, Dan
 Britton John, r1250, Mt V
 Britton John A, r2730, p150, Mt V
 Britton Legrand, 17, r3950, p1134
 Brockway, Abigail, 8, p2000
 Brick Frances K, r1350, Gam
 Brock Mary L, r2470, Mt V
 Brock Ralph G, r1850, p900, Mt V
 Brokaw C B, r2360, p950, Cen
 Brokaw Edith, r3990, p1260, Cen
 Brokaw W G, r2000, p190, Cen
 Brokaw W H, r8000, Cen
 Brokaw V E, r500, p2000, Cen
 Bronson C E, p200, Mt V
 Bronson Emma, 13, r1800, p370
 Brooks, Ada, 16, r2240, p440
 Brooks Ben & Lloyd, 16, r1160
 Brooks David, 16, p700
 Brooks G A, Adm, 4, p4600
 Bross Christian, 21, r6330
 Bross Est, 11, p1050
 Bross Geo L, 2, r1610, p470
 Bross Phillip, 2, r4170, p1170
 Bross Phillip J, 2, p1050
 Bross Robt S, 2, r3850, p1280
 Bross R S & Alice C, 2, r7040
 Bross S J, 11, r5070, p1180
 Broughton Carry W, r2600, Mt V
 Broughton Monroe, 22, r3300, p310
 Brown Aaron, r290, Fre
 Brown Alice R, r2330, Mt V
 Brown Alva & Chas, 14, r8200
 Brown A W, p910, Cen
 Brown B C, p100, Mt V
 Brown Clark, 6, r10690
 Brown C G, r3500, p4350, Mt V
 Brown Clark G, r600, Gam
 Brown C T, 20, r3640, p780
 Brown C S, p50, Gam

Brown Edmond, 13, r2910
 Brown E J, 20, r3570, p500
 Brown Ed L, 13, r4960, p540
 Brown Eliza, r4340, Mt V
 Brown E M, 13, p1235
 Brown Emma, 15, p150
 Brown E R, p100, Cen
 Brown Harry L, 13, p605
 Brown Harry W, 17, r3180, p830
 Brown Henry, 22, p1400
 Brown Howard W, p260, Mt V
 Brown Hugh, 13, r3040, p540
 Brown Jas, r9840, p820
 Brown Jno, 22, r9800, p160
 Brown Jno F, 1, r1560, p2950
 Brown J H, 17, r2220
 Brown J M, 17, r7690, p710
 Brown J S, 9, p1070
 Brown Julia, r1500, Fre
 Brown Mary E, 13, r6720, p615
 Brown Mollie F, r9000, p200, Mt V
 Brown & Ridenour, 22, p1060
 Brown R E, p100, Cen
 Brown Rebecca, r2700, p200, Mt V
 Brown Sterl C, 5, p1760
 Brown Sarah L, r1390, Mt V
 Brown T D, 1, r2100, p595
 Brown T J, 13, r6000, p490
 Brown Thos & M, r5580, p100, Mt V
 Brown V E, 12, r11360, p1737
 Brown W B, p475, Mt V
 Brown W H, r1650, p120, Mt V
 Brown W H & Emma, 13, r8690, p3245
 Brown W H Jr, 13, r1870, p390
 Brown W H & Rose, 13, r3120
 Brownfield & Allen, 4, p400
 Brownfield F A, 4, r570
 Brubaker H D, 1, p205
 Brubaker I M, 19, r700
 Brubaker J J, 1, r2960
 Brubaker L M, 1, r4190, p970
 Brubaker Phillip, 11, p700
 Brubaker & Phillips, r1800, Fre
 Brubaker W H, 1, p1790
 Brumback, D M, r6950, p2830, Fre
 Bryant David, 22, r160
 Bryant Elizabeth, 22, r1750
 Bryan Elmira, r1150, p200, Mar
 Bryant Jesse, p2500, Mt V
 Bryans John D, 13, p1925
 Bryant J M, 22, p5150
 Bryant Mitchell, 22, r14300
 Bryant Sam, 22, r4940, p1960
 Bryant Wm Burr, 22, p3860
 Bryans Wm & Jas, 13, r4480
 Bryant Wm & Phillip, 22, r7450, p2065
 Buchanan A E, 7, r8120
 Buchanan F L, 7, p1956
 Bucher Edith M, r200, Waf
 Buckingham Anna M, 17, r7300, p480
 Buckingham Eva, r1520, Mt V
 Buckingham Mary, r2060, p50, Mt V
 Buckingham Russell, p90, Mt V
 Buckingham Stella, r1450, Mt V
 Buckland Albert, r2400, Mt V
 Buckland E C, r1540, Mt V
 Bucy J L, 10, r3620, p1710
 Bucy Lawrence, 10, p50
 Bucy Silas, 10, r6750, p1690

Budd Sherman, p1750, Mt V
 Buell T R, 22, p119
 Buelow J L, 4, p590
 Burkholder John, 5, r2630, p1850
 Burkholder Lettie, 5, p1950
 Buker C M, 4, r270
 Bulyer David, 1, r5630, p1665
 Bull Frank, r760, Mt V
 Bull J F, r700, Mt V
 Bull J Frank, 22, p260
 Bullock, 17, p625
 Bullock Wm, 4, r1850
 Bumpus Alice J, r2100, Mt V
 Bumpus Fred, r1450, Mt V
 Bumpus F L, 10, r3500, p1080
 Bumpus Ida M, r1470, Mt V
 Bumpus John, r600, Mt V
 Bumpus Rachael, r970, Mt V
 Bunn Flora, r2300, Mt V
 Bunn Geo W, r5700, Mt V
 Bunn Harry S, p600, Mt V
 Bunn Margaret Ash, r6350, p200, Mt V
 Bunn Mary J, p100, Mt V
 Bunnell Lenora L, r1350, Mt V
 Burch A W, 15, r3930, p240
 Burch Eliza A, p450, Buc
 Burch Jacob E, 10, r5750, p1510
 Burchard Shanon, r950, Gam
 Burger J A, 19, r650
 Burger J W, r330, p190, Mar
 Burger Thurlow, 16, r5450, p610
 Burger W F, 4, p650
 Burger W H, r6930, p270, Mar
 Burgess C O, p150, Mt V
 Burgess Emily M, 13, r4100
 Burgess L H, 18, r1960, p1210
 Burgess M, 1, p450
 Burger Sarah Alice, r1350, Mar
 Burgis W B, 4, p940
 Burgholder D S, 12, p2030
 Burgoon C E, r2000, p2550, Mt V
 Burke Edmund W, 4, r5110
 Burke J E, p390, Gam
 Burke J H, r7120, p220, Mt V
 Burk Minnie, 15, r15710
 Burkepile Anna P, r1830, Mt V
 Burkepile C E, p225, Mt V
 Burkepile Homer, p150, Mt V
 Burkett Dora, r1760, Cen
 Burkett John C, 9, r3160, p1040
 Burkholder Anna, 12, r5480
 Burkholder Geo, 12, r6150, p1710
 Burkholder G B, r160, Fre
 Burkholder Jennie, 12, r1580
 Burkholder John, 13, r290, p1500
 Burkholder J C, 5, r4570, p960
 Burkholder J H, 1, r80
 Burkholder J L, r1020, Mar
 Burkholder M, 13, r2340
 Burkholder T V, 5, r2280, p900
 Burnes T A, p220, Mt V
 Burnett Henry & Elizabeth, r1340, Dan
 Burnett Ray H, r1350, Mt V
 Burnett R W, p160, Mt V
 Burns Bell, r500, Mar
 Burns Jas F, p250, Mt V
 Burrer G John, r9020, p2000, Cen
 Burris C V, r970, Dan
 Burris Geo, r35160, 16

Burris John, p175, Mt V
 Burris J C, r1250, Dan
 Burris Lenard H, r1450, p215, Dan
 Burris Sarah J, 16, r3210, p600
 Burris & Shaw, p1100, Dan
 Burris Sadie & Estella, r1260, Mt V
 Burris Thos, p60, Mt V
 Burris Winnie, r5280, p225, Mt V
 Burris W C, p615, Mt V
 Burnett Fred A, p812, Mt V
 Burnett Martin E, 9, r5560, p880
 Burton Jas L, 4, r1640
 Burson C S, 12, r6580, p2340
 Burson C S B A & E, 12, r5700
 Burson F D, 12, p450
 Burson Jas, 22, r2940, p650
 Burson Jas, Trustee, 22, p460
 Berry Chas W, p250, Mt V
 Busenburg Enz, 3, r2540
 Busenburg Ollie, 3, r1500
 Busenburg David, 3, r2520
 Busenburg J B, 3, r3630, p1010
 Busenburg Peter, 3, r50
 Busenburg P R, 3, r790, p750
 Busenburg Stanton, r1500, p160, Gam
 Bushfield Olive A, 15, r3250
 Butcher Delcia, p15, Mt V
 Butcher Ellen, 14, p1220
 Butcher Nathan, r1400, p350, Mt V
 Butcher S R, 14, r7300, p8600
 Butcher Walter, r2230, p100, Mt V
 Butcher Warren, p165, Mt V
 Butcher W C, 14, r4690
 Butcher W H, 14, r4810
 Butcher W N, 14, r1320, p980
 Butler A M, p125, Mt V
 Butler H C, r930, Mt V
 Butler Isaac, p150, Mt V
 Butler Joseph B, r700, Mt V
 Butler John E, r1140, p795, Mt L
 Butler W W, 21, r21100, p2050
 Butts Giles A & Eva C, 2, r6140, p1220
 Butts Jas A, 2, p300
 Buttles Jennie E, r5140, p3885, Gam
 Butts M, r3690, Dan
 Butt T M, 8, p600
 Buxton C C, 4, r1230
 Buxton Fred, p290, Mt V
 Buxton H J, r500, p445, How
 Buxton J W, r500, p710, How
 Buxton Laura, 13, r12480
 Buxton Wilber, r2360, p1315, Mt V
 Buxton W T, 13, r1600
 Byers Mary E, r100, Fre
 Byrnes Thos A, 2, r1700
 Byrd Ella & Chas, r760, Mt V

C

C A & C Ry Co, r18250, Mt V
 Cain Allen B, 2, r1530
 Calkins E H, p150, Mt V
 Calley J M, p225, Mt V
 Callihan J W, 15, r17100, p5090
 Callahan Stephen, 18, r3400
 Campbell A R, 3, r2250, p820
 Campbell Clara, r80, p800, Mt V
 Campbell C E, 17, r9700, p565
 Campbell D A, p180, Mt V
 Campbell Dollie, 17, r4950

STAMM'S

GOOD CLOTHES SHOP

Make Suits to Order

104 South Main Street

MT. VERNON, OHIO

Don't fail to see our 700 samples from \$17.00 up.

BIRD BROTHERS
 Both Phones, Citizens, 35; Bell, 335
 HARDWARE, STOVES AND HOUSE FURN-
 ISHINGS. BICYCLES.
 CALL AND SEE.

Campbell D P, 17, r52000, p12320
 Campbell D W & Florence, r1550, Mt V
 Campbell E J, 17, r14800, p3065
 Campbell E J & D M, p6070, Mt V
 Campbell Frances W, 17, r8500
 Campbell H F, 9, p690
 Campbell H S, r37810, p14060, Mt V
 Campbell Jas, 17, r4680
 Campbell Jno B, 21, r890
 Campbell Louisa H, 8, r3680
 Campbell Maria, p600, Mt V
 Campbell S, 14, p2815
 Campbell Scott, 3, r5070, p2430
 Campbell Thos E, 17, r23100, p7515
 Campbell Wm, 14, r10000
 Camp Glass Co, r3300, Mt V
 Canning Rebecca, r900, Mt V
 Canning T C, r3400, p1100, Mt V
 Cannon Jas M, 17, r200
 Canterbury Prudence, 13, r2270
 Caplanis E, p1400, Mt V
 Cary E L, 13, p835
 Carey Fred W, 13, p415
 Carey H Y, 13, p375
 Carey Isabelle, 13, r220
 Carey Jas, 13, r1720
 Carey Martha, 13, p875
 Carey Rebecca, 13, p1256
 Carey S F, r2300, p100, Mt V
 Carey W L, 13, r10400
 Carle Barbara, r810, Mt V
 Carlisle Adella, r3140, Gam
 Carlisle Wm M, r440, p4200, Gam
 Carpenter Aulin, 22, r6930, p1095
 Carpenter B R, 3, p1530
 Carpenter C E, 3, r1060, p760
 Carpenter Ed, 11, r1930
 Carpenter F M, r3, r40
 Carpenter G C, r2000, p200, Mt V
 Carpenter G W, 3, r1300, p540
 Carpenter Jacob, 3, r2270, p2070
 Carpenter Jessie D, r750, Mt V
 Carpenter John, 3, r2000, p670
 Carpenter J W, 2, p750
 Carpenter Lulu M, r9400, Mt V
 Carpenter Martha, 20, r5030
 Carpenter W H, 2, r3060, p730
 Carr A M, p2600, Fre
 Carr Andrew M, r230, p500, Mt V
 Carr Eugene
 Carr E R, r4100, Mt V
 Carver G W & Son, p175, Dan
 Carr Harvey O, r370, Watf
 Carr Henry, r240, p500, Mt V
 Carr Mary E, r1080, p500, Mt V
 Carr Michael, r230, Mt V
 Carr Robt L, adm, p5700, Mt V
 Carroll Blanch, 4, p100
 Carson Clarista, 1, p395
 Carson Jas, 1, r6400, p2795
 Carson J C, 19, r7450, p655
 Carson Robt, 22, r7400
 Carson W C, 22, r2400, p3150
 Carter Archie, p135, Mt V
 Carter Grace & H B, r1270, p70, Mt V
 Carter John, 7, p1162
 Carter J B, 16, p1570
 Carter J C, 1, p711
 Carter Leo P, 17, r40
 Carter Louisa, 7, r930

Carter Martin L, r1780, Mt V
 Carver Dallis M, r2400, Mt V
 Case Gustavus, r1200, Mt V
 Case Gallie, r320, Mt V
 Cass M M, 20, p520
 Cassell A C, 15, r18300, p2650
 Cassell Eva M, 15, p2000
 Cassell Harry, r5080, p1270, Fre
 Cassell H E, 1, r6050, p272
 Cassell Jas, r8290, Mt V
 Cassell Jno A, r10340, p410, Mt V
 Cassell J J, 15, p400
 Cass Mary A, r2960, Mt V
 Cassell Mary N, 15, p4400
 Cassell O L, 13, r2000, p585
 Cassell U, 15, p520
 Cassell & W A Fry, p1000, How
 Casteel Emma, p1000, Gam
 Casteel R L, r3270, p175, Gam
 Casteel Sarah, r1530, Gam
 Casteelo J W, p60, Cen
 Castner Anna, r2800, p440, Fre
 Catholic Parsonage, r9500, Mt V
 Caywood Frank, 12, r14760, p
 Caywood L A, 15, r1300, p780
 Caywood Lawrence, 12, p1150
 Caywood Lawrence, Caywood Est, 12,
 p250
 Caywood Lydia, r1680, Fre
 Centerburg Building A, r14000, Cen
 Centerburg Savings Bank Co, r10080
 Cen
 Cervenka, A & Mary, r2640, Mt V
 Cervenka, Anton, p100, Mt V
 Cenkle Henry C, r1600, Dan
 Cessner Ann, r3130, Gam
 Cessna Mary & Newton, 21, r4710
 Cessna M W & Newton, 3, r3860
 Chadwick D E, 18, r6600, p2290
 Chalfant Rhoden, p200, Fre
 Chambers E C, 19, p100
 Chambers Floyd, r1100, p60, Mt V
 Chambers Laura E, 4, p6000
 Chambers Maggie, 4, r3170, p2280
 Chambers Mary L, 14, r2830, p3710
 Chambers Robt, 19, r4060
 Chambers R W, 14, r4090, p4620
 Chambers W D, 14, r7680, p2780
 Champion Bert, p120, Mt V
 Champion Chas, p150, Mt V
 Champion Edith, r1230, Mt V
 Champion J C & Grace, r2320, p100,
 Mt V
 Champion John E, p100, Mt V
 Champion Sarah, r1410, Mt V
 Champion Wm, r1580, Mt V
 Chance Belle, r5790, Gam
 Champion Ray, 15, p350
 Chapman Alonzo, 18, r5230, p290
 Chapman D A, 18, p5100
 Chapman F W, 18, r3400, p1320
 Chapman Mina L, 18, p500
 Chappellear Wm A, r250, Mt V
 Charlton Thos, 4, p350
 Carlton Geo & Nellie, 4, r900
 Chase C F, 22, p980
 Chase Ed, 8, p210
 Chase Dan, p50, Mt V
 Chase Jerusha H, 4, r1810
 Chase O C & Sons, p520, Mt V
 Cheek Ross & Lester, r8500, Mt V
 Cheek Ross W & L, 20, r7700, p

Frank L. Young Optician—Optometrist. Perfect fit-
ting Spectacles and Eye Glasses.

102 South Main Street, Mount Vernon, Ohio

Chaney, Clifton E. 17, r330
 Chaney Edith, r1290, Cen
 Cheney Geo A. r4880, p430, Mt V
 Cheney, Lulu, p700, Mt V
 Chew W F, p250, Mt V
 Childers Jacob, r250, Buc
 Chinn Wm, p700, Mt V
 Chrisman Arthur, 14, r2490, p1440
 Chrisman B H, 8, r8580, p4590
 Chrisman Geo, 8, p800
 Chrisman Harry, r1790, p530, Cen
 Chrisman H L, 8, r2070
 Chrisman J F, 18, r2800, p380
 Chrisman Mary, 14, p300
 Chrisman Mary E, 18, r4270
 Chrisman O D, 18, r7200, p3170
 Chrisman Ray, 14, p770
 Chrisman Reuben, 14, r14780, p7950
 Chrisman W A, 18, r4900, p2110
 Chrisman Walter, 14, r1530, p880
 Chrisman Cora B, 1, p190
 Christman Elizabeth, 15, p150
 Christopher Hattie, 4710, Mt V
 Christopher John, 4, p300
 Christopher Mary A, r1850, Mt V
 Chuff Lewis, 11, r3270, p840
 Chubb R A, p200, Mt V
 Church & Bebout, 9, p480
 Church Clyde G, p150, Mt V
 Church H L, 9, p1040
 Church L E, r2000, p570, Gam
 Church Pauline A, r3250, p565, Mt V
 Church S B & Ada, r4800, p400, Mt V
 Church Sophia, r3250, p450, Mt V
 Church Wm, r1500, Dan
 Clark Albert, r2830, p3150, Cen
 Clark Albert & Rose, 16, r2360
 Clark Allen, 14, r14710, p690
 Clark Amos, 11, r11350, p2030
 Clark Bros, p4740, Fre
 Clark Carey, p3520, Cen
 Clark Carey, r1900, p100, Mt V
 Clark Chas Adm B F Delong, 3, p1390
 Clark Chas H, 4, r2620, p220
 Clark Chas H, 13, r2910, p460
 Clark Chas L, 3, p2740
 Clark Clarence R, r330, p270, Mt V
 Clark C F & R C, 15, r5840, p190
 Clark C S, 13, p1030
 Clark Eliza, r5140, Mt V
 Clark Elizabeth, r1300, p2000, Mt V
 Clark Ellen, r1700, Mt V
 Clark F A, p500, Mt V
 Clark Florence, p200, Fre
 Clark Goodhart, 6, r80
 Clark Florence P, r4050, Fre
 Clark J A, p350, Mt V
 Clark Isabelle, 10, r750
 Clark J F, 13, p800
 Clark Mrs Jas, p150, Gam
 Clark Jas J, 15, r4860, p1200
 Clark J W, 10, p1220
 Clark Lena S, r5560, Mt V
 Clark Lucy, r2160, Mt V
 Clark, Mary H, r13400, p550, Mt V
 Clark Samuel, r120, p2020, Mt V
 Clark Sarah Ann, r800, Mt V
 Clark S M, 10, p200
 Clark Thos, 5, p300
 Clark Thos F, 13, r7480, p250
 Clark Utica, 10, r1080
 Clark W H, p375, Mt V

Clark Wm W, p565, Mt V
 Clark Wm E, p285, Mt V
 Clark Zilla, r1580, p100, Cen
 Clawson Maggie, 1, r12860, p370
 Clawson Miles M, 19, r3500, p
 Clawson Virgil, r4030, p185, Mt V
 Clawson Mrs W O, p300, Cen
 Claypool C S, r1900, p1820, Mt V
 Claypool J M, r2550, p310, Mt V
 Claypool John, p880, Mt V
 Clayton David, r750, Mt V
 Clayton Leroy, r1360, Mt V
 Clements Allen, 4, r580, p270
 Clements Amanda, r150, Mt V
 Clements Ben, 4, r880, p50
 Clements Chas H, 16, r3550
 Clements C W, 16, p500
 Clements Geo & D, 4, p100
 Clements Hez, p85, Mt V
 Clements Hezekiah & Louisa, r4200,
 Mt V
 Clements L, p100, Mt V
 Clements O B, 16, r2190, p1900
 Clements Pauline, r2180, Mt V
 Clements Robt, 4, r1020, p160
 Clements R S, r1650, p250, Mt V
 Clements Wilson, r800, Mt V
 Clements G W, 16, r6010
 Clements W H, 16, r7200
 Clemmer W A, p1595, Mt V
 Clerenger F W, 8, p900
 Click M A L, p400, Mt V
 Cliff S H, p50, Mt V
 Clifton W H, p1075, Mt V
 Clinage Howard, p150, Buc
 Cline A S, r570, p50, Mt V
 Cline Belle, p200, Mar
 Cline C H, r200, Fre
 Cline Clarence, r200, Mt V
 Cline Clifford, 12, p1400
 Cline Clifford & Stark, 12, p2360
 Cline David O & Ida, 13, r2040
 Cline D L, 13, p312
 Cline Eli, 20, r2410, p1770
 Clemm H E, r780, p10250, Fre
 Cline J C, 21, p325
 Cline Joseph, 21, r2670, p400
 Cline Lydia, 20, p900
 Cline M, 21, p400
 Cline Oatho, 18, r480, p1170
 Cline Oscar, 12, p650
 Cline Samantha, 21, r530
 Cline Samuel, 19, r6280, p535
 Cline Viola, r1500, Mt V
 Cline W I, r1890, p1045, Mar
 Clippinger Sarah, 20, r570, p100
 Clough Etta P, r2900, Mt V
 Clough F A, r2750, p400, Mt V
 Clough J N, p115, Mt V
 Clough & Lauderbough, p4000, Mt V
 Clutter Arthur, 22, p215
 Clutter C A & G Z Hayes, 17, r8000,
 p2265
 Clutter Belle, r1240, Mt V
 Clutter Cinderilla, 17, p765
 Clutter C N, 17, p5690
 Clutter D P & A F, 17, r3150, p3295
 Clutter Elizabeth, 18, p240
 Clutter Geo, 4, r7710, p1720
 Clutter Hugh, 5, p980
 Clutter J R, r2480, p1600, Mt V

The Mt. Vernon Coca-Cola Bottling Company
 and All Kinds of Soft Drinks
 60 Mansfield Avenue, Mount Vernon, Ohio
 BOTTLERS OF
Coca-Cola
 Citizen Phone 132

THE DUNLAP RUG WORKS

Carpets and Rugs Cleaned by Compressed Air. Rugs Made From Your Old Carpets

New Phone 1036

J. Millard Claypool House Painter and Decorator

Estimates Cheerfully Furnished

Dealer in Old Furniture, Bought, Sold and Re-finished

Mt. Vernon M. & S. Sanitarium
 Stomach & Nervous Diseases, Rheumatism
 Careful Diagnosis. Nurses Furnished
 Bell 56
 9 WEST SUGAR STREET
 Citizens 288

254

MT. VERNON DIRECTORY

- Clutter Lizzie, 18, r240
 Clutter M J, 17, r2050, p540
 Clutter Sam & Mary, 22, r2000
 Clutter S R, 17, r246J
 Clutter W D, r20140, p10050
 Clutter W E, 17, p1300
 Clutter W J, 17, r1100, p500
 Cocanower Samuel, r2100, Fre
 Cochran Alonzo, 13, r2520, p1320
 Cochran A M & Son, 13, p1327
 Cochran Archie, p50, Mt V
 Cochran A J, 9, p2530
 Cochran B F, 12, r750, p905
 Cochran W B, 16, p340
 Cochran Carrie, 4, r193
 Cochran C B, r400, Mt V
 Cochran C E, 13, r420, p1514
 Cochran Chas, 3, r3530, p2770
 Cochran C L, r250, Mt V
 Cochran Clem, 19, r1190, p330
 Cochran Craig, r3430, p958, How
 Cochran Dale, 20, r1110, p675
 Cochran Dennis & Ed, r2040, Mt V
 Cochran Frank M, r4420, p290, Mt V
 Cochran Harry A, p150, Mt V
 Cochran H W, r3490, p3430, Mt V
 Cochran Jas, 5, r6110, p540
 Cochran Jasper, 3, r3560, p4850
 Cochran John, 13, r11990, p2470
 Cochran John, r1300, p590, Mt V
 Cochran John B, 4, p150
 Cochran J V, r300, p800, Buc
 Cochran Jas V, r1270, p140, Dan
 Cochran Kate A, r1930, Mt V
 Cochran Lena L
 Cochran Leroy C, 4, p100
 Cochran Mary, r400, Mt V
 Cochran Mary E, r1600, Mt V
 Cochran Nettie L, 4, p70
 Cochran Newton, 9, r3750, p3550
 Cochran & Osborn, p50, Mt V
 Cochran Robt, p1600, Mt V
 Cochran Y, r770, Mt V
 Cochran Walter, 15, r1640, p225
 Coe Albert, r1510, p1160, Cen
 Coe & Buckmaster, r1660, p3500, Mt L
 Coe Chas, r3520, p1020, Mt V
 Coe C F, 18, r8700, p1470
 Coe C W & wife, r3500, p390, Cen
 Coe David, 18, r4600
 Coe E F, 18, r6120, p1190
 Coe Ella, 13, p1440
 Coe Ellen, 18, p900
 Coe E G, 13, r16220, p3195
 Coe John, 13, p1280
 Coe Wellington, 13, r7900
 Coe John & M, 13, r6660, p1500
 Coe J C, r2000, p620, Cen
 Coe Minerva, p600, Mt V
 Coe Raymond, p50, Mt V
 Coe Sarah C, r1280, Mt V
 Coe Wm, r2700, p100, Mt V
 Coe Wellington, r2300, Mt V
 Coe W F, 18, p1100
 Coe Wm H, 4, r4810, r800
 Coe Winfield, r1580, Mt L
 Coe W H Jr, p495, Mt V
 Coe W O, 13, r560, p5840
 Coffield Geo, 8, p700
 Coffee Wm G, 20, r370
 Coffing Julia C, 13, r1150, p205
 Coffing J J, 13, r360, p680
 Coile, Anna E, r1840, Mt V
 Coile A C, p400, Mt V
 Coile F A, r1630, p750, Mt V
 Coile F S, 4, p150
 Coile Jane, r640, Mt L
 Coile L D, p310, Mt V
 Coile Ollie, p50, Mt V
 Coile W S, 8, r200, p190
 Caldwell L D, 4, p40
 Cole Emma, r1840, Mt V
 Cole E N, r2050, p850, Fre
 Cole H F, p620, Mt V
 Cole Mary B, r2700, p190, Mt V
 Cole Mary B & Elizabeth D, r2270, Mt V
 Cole Pearl M, r1830, p290, Mt V
 Cole Robt L, r14600, p6700, Mt V
 Cole Thos F, 4, r19040, p3855
 Cole's Livery & Transfer Co, p1865, Mt V
 Cole W W, 1, r15570, p2690
 Coleman Addison, 16, r1830
 Coleman Ann, 2, p770
 Coleman A B, 2, p1140
 Coleman Chas H, 2, r5060, p950
 Coleman Ella, 22, r2790
 Coleman Mrs Florence, r5000, p430, How
 Coleman John, 2, r1270, p
 Coleman Mabel, p200, Mt V
 Coleman Mary E, 16, r1760
 Coleman R & E, r910, Buc
 Colgin Arthur, 14, p1670
 Colgin & Balcom, 9, p730
 Colgin Benton, 3, p3750
 Colgin Chas, 21, r530, p1045
 Colgin Elizabeth, 3, r6250, p670
 Colgin Garfield, 3, r6400, p190
 Colgin Geo, 3, r3580, p520
 Colgin Jas H, 3, r8690
 Colgin Samuel, 10, p510
 Colgin Lulu, 21, p2300
 Colgin Mary, 3, p1950
 Colgin Sarah E, 14, r180
 Colgin W S, 22, r7320, p2235
 Colley Daniel, p475
 Collins Christina, 16, p300
 Collins Clara, r3090, p3500, Mt V
 Collins Florence, r3050, p260, Cen
 Collins Geo, p1200, Mt V
 Collins Herbert, 16, p150
 Collins John, r1350, Mt V
 Collins Perry, 15, r4090, p390
 Collins Samuel, 6, r650
 Collins Troy, p150, How
 Collins S, 18, r2510
 Colwill C L, 20, p600
 Colwell Chas G, 6, r2720
 Colwell Florence M, 16, p280
 Colwell John F, 16, r5440, p3560
 Colwell Mabel, 13, p300
 Colwell Mary H, r2810, Mt V
 Colwell R S, 13, r11130
 Colwell Wm, r3100, p650, Mt V
 Colwell Wm, agt, r2400, p1000, Mt V
 Colwell Wm, 13, r5500
 Colopy Katherine, 21, r7830
 Colopy Donald, 2, p150
 Colopy Eliza, 21, p115
 Colopy, J S, 21, p3190
 Colopy Jaa E, 2, r1900
 Colopy J F, 21, r19090, p2610
 Colopy Joseph L, 21, r800

Photographs

That really look like YOU. We finish our portraits in the latest & most up-to-date style. **Tinkey's Studio**

Citizens Phone 541-Green

208 South Main Street

If your credit is good
any place it is good here

Blocher Bros.

MT. VERNON DIRECTORY

255

OUR FOOD IS OF THE
BEST QUALITY
Lunch at All Hours.

IDEAL RESTAURANT
Main Street and Ohio Avenue.

Colopy Joseph H, 21, r15240, p2490
Colopy Margaret, 2, p2350
Colopy Timothy, 14, r6920
Colville C F, 20, r2130, p8160
Colville C F, admr, 20, p619
Colville Mrs. C F, 20, p4300
Colville Mabel, P 350, Mt V
Colville Mabel, Guard, p880, Mt V
Colville R W, r4780, p670, Mt V
Colville Sarah, 20, p880
Colville Wm T, 20, r15330
Colville Wm, r2690, Mt V
Colville C V, r1220, Gam
Colwell C G, 16, r3520, p1170
Colwell Jao T, 6, r1890
Colwell W C, & Lena, r1440, p635, Gam
Comstock W W, r1760, p1010, Mt V
Conard C D, p110 Mt V
Conard C K, r3320, p1425, Mt V
Conard Clara B, p570, Cen
Conard Effie, 14, r2900
Conard Eva B, r12070, Mt V
Conard H B, p50, Cen
Conard J W, 14, p830
Condit A S, r2310, Mt V
Condon Christy A, r1000, Gam
Condit Sarah E, r1590, Gam
Condon Caroline, p400, Mt V
Condon Eva A, 4, r930
Condon Lulu B, r2000, p700, Mt V
Condon Mrs W, p200, Mt V
Condon W H, 22, r940
Conkle B F, r6190, p1010, How
Conkle Bryant, 21, r193, p350
Conkle Carlott, r4180, Mt V
Conkle Elizabeth, 21, r1380
Conkle Hall, 21, 4, r3410, p1035
Conkle Jas L, 21, r1200, p485
Conkle John, Est r12500, p3134, Mt V
Conkle Perrv, 21, p730
Conkle Phillip, 21, r11970, p1767
Conkle Samuel, 21, r6960, p4790
Conkle W B, 21, r2060
Conkle Wm, 21, r4750
Conkling Ed J, r790, Mt V
Conklin Eva D, 15, r4400, p310
Conkling Mrs Lulu, r400, Mt L
Conkling Thos, r470, Mt L
Conn Frank & M, r950, Buc
Conn Jas A, r2720, p950, Mt V
Conner P G, p275, Mt V
Conner Thos, r440, Mt L
Conrad Seth, r590, Amity
Conoley C G, p960, Mt V
Conroy Joseph, n20, Mt V
Conway Della, 14, p300
Conway Rebecca, 14, r2730
Cook Anna M, 15, r1630
Cook A R, 12, r4100, p1610
Cook John, p2100, Fre
Cook Mark, r2600, Cen
Cook Mary L, r4600, Fre
Cook U H, 15, p900
Cook W L, p3160, Fre
Cooksey Bessie, 17, p700
Cooksey F H, 17, p1625
Cooksey Gall O, p220, Mt V
Cooksey Geo, 14, p99
Cooksey Herma, p1000, Mar
Cooksey Hugh, 5, p1260
Cooksey Jas, 17, r1010
Cooksey Margaret, 17, r6280, p1500

Cooksey Nancy E, p1200, Mar
Cooksey N F, 5, r7400, p
Cooksey N G, 5, r1210, p1690
Cooksey S B, r2200, Mt V
Cooksey U F, r2580, p2950, Mar
Cooley A H, r3550, p620, Mt V
Coon Mary E, 2, r140, p370
Copper Chas O, p330, Mt V
Cooper Aueline, 8, r3010
Cooper Amanda B, r5700, Mt V
Cooper Amelia, p1000, Mt V
Cooper & Atwood, r6860, Mt V
Cooper C G, r13860, p17430, Mt V
Cooper C G Co, r29410, Mt V
Cooper Chas, r5760, Mt V
Cooper Chas, r1940, Mt V
Cooper Chas, 18, r2480, p770
Cooper Eliza R, r1690, Mt V
Cooper Ethel, r5130, p200, Mt V
Cooper Henry, p720, Mt V
Cooper Isabella R, p430, Mt V
Cooper John, r3060, p1830, Mt V
Cooper Maud W, 18, r700
Cooper M E, 1, r1150
Cooper Minnie, 4, r750
Cooper & Moore, 18, r14180
Cooper Oscar F, p600, Mt V
Cooper S, p550, Fre
Copeand Elizabeth, r1100, Mt V
Copeand Maria, p230, Mt V
Cornell Alex, 4, p225
Cornell Arthur H, p50, Mt V
Cornell Augusta Jr, r940, Mt V
Cornell Bros, 4, p450
Cornell Clyde, p100, Fre
Cornell David, 3, r940, p440
Cornell E M, r2360, p400, Mt V
Cornell Emile, p100, Mt V
Cornell Gustave, p190, Mt V
Cornell H E, 19, p170
Cornell J H, r2050, p450, Mt V
Cornell Lydia I, 18, r3710
Cornell O, r1930, Mt V
Cornell Sezarie, r1780, Mt V
Corwin Ella B, r1150, Mt V
Corwin Fred, 18, p445
Corwin H B, p80, Mt V
Corwin Luella, r800, Mt V
Corwin Vivian H, r1970, Mt V
Cosner John, 15, r11700, p3420
Cosner R A, 14, p1570
Castner D, 8, p250
Cotton Frank E, 13, r8000, p670
Cotton Fred N, r1910
Cotton F W, p400, Cen
Cotton L M, r1650, Cen
Cotton Olive E, p400, Mt V
Cotton L W, p100, Mt V
Cotton T B, r4800, Mt V
Cotton & Walker, p300, Cen
Cottrell C C, 10, r220
Cotterell C & S E, 10, r110
Cotterell Sarah E, 10, r390
Coulter H E, p2000, Fre
Coulter Virginia, 15, r1780, p140
Coup Rebecca, r4690, Mt V
Coup Wm M, p5000, Mt V
Court Emma, 11, r710
Court Mary, r650, Mt V
Couter Robt F, 1, r910
Cover P L, r16690, Fre

O. C. Adelman FOR ALL KINDS OF HARDWOOD LUMBER

Cit. phone 869—Bell 172-R

805 E. High St.

Yards Cor. W. Front & Sardusky St.

MILTON S. LEWIS
Clothing and Furnishings
For Men and Boys

256

MT. VERNON DIRECTORY

Cover & Stillwell, 12, p211
Cover W H, 12, r15700, p1039
Cowden Anna E, r820, Mt V
Cox Caroline B, r12900, Fre
Cox C C, 20, r1130, p530
Cox Chris, r9390, p3110, Mt V
Cox Sherman, 15, p200
Coyer Maggie, 1, r2760
Croft Albert L, 12, r1040
Craft Ellen, r1700, Fre
Craft E J & Anna, r2600, Mt V
Croft Geo R, 12, p1335
Craft Samantha, 12, r1300, p
Craft Sarah J, r2100, Mt V
Craft Susan & S, 12, r610
Craig Frank C, r1490, p250, Mt V
Craig F S, r2000, p200, Mt V
Craig Hannah, r.920, Mt V
Craig Harry F, p115, Mt V
Craige Chas, p50, Mt V
Cramer Bedell, 13, r2090
Cramer Denton, 13, r5270, p1230
Cramer Ed, 18, p170
Cramer Frank & N, 13, r3340
Cramer Geneva, 13, p530
Cramer Ida May, r2990, Mt V
Cramer John, 13, r8960, p4865
Cramer Laura, 13, r300
Cramer Lawrence, 13, p2500
Cramer Otto, 13, p2900
Cramer Paul, r1870, p1925, Mt V
Cramer Samuel, r6690, p1505, Mt V
Cramer S M, 13, r8890
Cramer S & Chas, 13, p1440
Cramer Norma, p350, Mt V
Cramer Edna, p175, Mt V
Cramer Fred T, 12, r910, p50
Craven Hiram K, 12, r1280
Crawford Geo, 16
Crawford J W, 12, r755, p167
Crawford Thos, r2410, p1900, Gam
Creveling Elizabeth, 4, r1060
Creveling Etta, 20, r1720, p200
Creveling G P, 20, r360, p550
Creveling Martin, 20, p1500
Crider & Bebout, 9, p480
Crider Belle, p190, Mt V
Crider C C, r1730, p330, Mt V
Crider Clarence, 13, r250, p360
Crider E L, r2200, Mt V
Crider J L, 9, p570
Crider Myrtle, 4, r1200
Crill Caroline, r2300, Gam
Crill J D, p260, Gam
Crippen C W, r1150, Mt V
Crippen Elizabeth, 14, r2600
Crippen Hattie L, 14, r180
Crise Geo W, 2, r5880, p4830
Critchfield Alex, r6490, How
Critchfield Alice, p1400, How
Critchfield R Anna, 16, p6500
Critchfield Bell, p200, Mt V
Critchfield B M, r9000, p1900, Mt V
Critchfield Burr, p100, How
Critchfield C E, r9900, Mt V
Critchfield Chas V, p1290, Mt V
Critchfield Ellen, r5020, How
Critchfield Estella, 2, r2150
Critchfield Geo & Co, 13, p2500
Critchfield Geo, r4670, p270, How
Critchfield Jack, 4, r4180, p850

Critchfield J D & J G, Trustees, 7, r6770
Critchfield J G, Trustee, 16, r14480
Critchfield J G, r13200, How
Critchfield J W, 13, p725
Critchfield Lizzie Ex, r1630, How
Critchfield Margaret E, r930, p2900, How
Critchfield & Mavis, p2570, How
Critchfield Nellie, r5930, p320, Mt V
Critchfield Susan, r600, How
Cromley L T, Exr Sam Gassaway, p3130, Mt V
Crosby D S, 13, r2010, p340
Cross L M & M L, r600, Cen
Croston John, r1320, Mt V
Crotteyer J C, r290, Lock
Crouch Fred, 20, p4840
Crouch Russell, 20, p150
Crouch Seba M, r2600, p561, Mt V
Crouch W S, 20, r9490, p2690
Crothers Floyd, 4, p75
Crothers Frank, r3230, p450, Mt V
Crow Maggie, r2660, Gam
Crow Michael, 6, r1640, p1780
Crowell Melvin, r1350, Cen
Crowell Cornelius, 8, r990
Crowl, Forest, 13, p1230
Crouch W D, 22, r810
Crumley & Beggs, p700, Mt V
Crumley C H, r3800, p225, Mt V
Crumley Lillian, r8890, p160, Mt V
Crumley Samuel & Catherine, r2900, p175, Mt V
Crumley S F, guard Ida E Price, p350, Mt V
Crunkleton D A, 19, r3080, p850
Crunkilton P M, 19, r910, p630
Cuenot Fannie, 21, r590
Cuenot Fannie H, r880, Dan
Culbertson L A & E E, r5350, p405, Mt V
Culbertson Amanda, r2140, Dan
Culleson Asbury, 3, r1080, p380
Cullison Guy C, 3, p190
Culleson Lulu & E, 20, r2240
Culleson Marion, 3, r4130, p1220
Culleson Mary J, 5, r2050, p170
Culleson Quincy, 3, p370
Culleson Wm, 5, p1860
Culp Sarah Ann, 17, r490
Cummings Edgar L, 11, r550, p
Cummings Rebecca, 11, r90
Cummings P J, r12120, p910, Fre
Cummins M C, p2040, Mar
Cunningham A H, 19, r5500, p1890
Cunningham Anna, p2140, Fre
Cunningham C B, 19, p1355
Cunningham D F, 19, p2485
Cunningham F B, 12, p480
Cunningham F D, 19, r7800
Cunningham F G, 14, r7500, p4020
Cunningham John, 16, r5410, p4040
Cummings Letta A, 18, r980
Cunningham L T, p190, Mt V
Cummings M C, 10, r3000
Cunningham M E, 2, r5380, p670
Cunningham Milton, 19, r7910
Cunningham R P, 6, r17300, p5250
Cunningham Sarah, 12, p990
Cunningham Verona, r790, Mt V
Curran Maggie, r1740, Mt V

HUNT & JADWIN TAXICAB AND AUTO LIVERY
SERVICE DAY AND NIGHT

Tire Vulcanizing, Cars Washed and Stored, Gasoline and Oil.

Cit. Phone, 218; Bell Phone, 90-R

No. 318 South Main Street.

MT. VERNON, OHIO

MT. VERNON DIRECTORY

257

Curran Thos K, p1175, Mt V
Curtis Alice & Edith, r14100, p1325, Mt V
Curtis Claud, 12, p750
Curtis & Devin, r1550, Mt V
Curtis Dwight, p1300, Mt V
Curtis H L, r16150, Mt V
Curtis H L Hrs, 4, r14410
Curtis Hiram S, 12, r4300, p639
Curtis Jacob E, 17, r2300, p500
Curtis Mrs Lizzie, r3900, p750, Mt V
Curtis Mary J, p1300, Mt V
Curtis R C, r6650, p635
Curtis Sarah, r5780, p885, Mt V
Curtis T L, 5, r5050, p1130
Curtis Walter C Trustee, p1820, Mt V
Curtis Walter C et al, r47760, Mt V
Cutnaw John, 19, r7340, p2590
Cyphers Anna, r540, Waff
Cyphers Mary A, 12, p540
Cyphers J M, 12, r970, p430

D

Dalley C G, 20, p780
Dalley C W, 15, p460
Dalley Dorton L, r320, Mt V
Dalley W D, 4, p890
Dalley E H, r21760, p3410, Mt V
Dally Lane, r2150, p1310, Cen
Dally Leo, p310, Cen
Dally Lane, 8, r7000, p270
Dally L M, r3890, p1110, Cen
Dalrymple A D, 13, p1100
Dalrymple Albert, r2500, Mt V
Dalrymple Loren, 22, r800
Dalrymple L E, r1940, Fre
Dalrymple R M, r13260, p1900, Fre
Dalrymple Sarah L, r1120, Mt V
Dalrymple Wm A, r2140, Mt V
Dalton Patrick, 17, p1340
Daney Norman L, p200, Mt V
Daniels A F, 22, p2550
Daniels H A, 19, r5200, p1265
Daniels J E, 22, r8650
Danville Hose Co, 21, p300
Darling Bros & Hedges, p550, Mt V
Darling Cyras & Mella, 14, r1710
Darling Chas S, 4, p440
Darling E A, 3, p910
Darling Etta & S A, r2920, p230, Cen
Darling Nancy M, r2310, p 75, Mt V
Darling Melia, 14, r80
Darling R B & Co, p1000, Cen
Darling R J, p700, Mt V
Darling Robt, 22, r11590
Darling Sherman, 3, r7030, p870
Darling Walter H, 21, p160
Darling Wm, r900, Gam
Darling Wm, 22, p1640
Darling Wise, p1050, MtV
Darling W S, 19, r880
Darr John, 11, r2700, p650
Darr Lenard, p950, Jel
Darr Margaret, r4650, Jel
Darr Simon H, 2, p330
Darr Mathias, 11, r3290, p220
Darrer F, 3, r1400
Darrer Hattie, 3, r1200
Darrer John, 2, p560
Darrah A J, p150, Mt V
Darrah H A, r1200, p400, Dan

Darrah Maud, r2110, Mt V
Darrow Lucy & H V, r1780, Dan
Daubewmler W A, 14, r4630, p560
Dauge Jno C, r2650, Fre
Daugherty Clara B, p1310, Dan
Daugherty J E, r5880, p1700, Dan
Daugherty J W, 12, p221
Davidson Allen, 8, r6700, p
Davidson C H, 10, r6800, p1810
Davidson Eliza, 8, r1540
Davidson Eliza J, r2550, p440, Cen
Davidson Elizabeth, r1010, Cen
Davidson Emma, p2150, Mt V
Davidson C S, r10500, p3700
Davidson G B, 10, r5410, p695
Davidson Matilda & E, 10, r1590
Davidson Nellie, 6, r540
Davidson N R, 14, r4700, p1420
Davidson Ruth N, 10, r900, p1640
Davidson F J, 10, p720
Davidson W O, 8, r1210
Davis A B, r300, p375, How
Davis Abigail, r2550, p100, Mt V
Davis Allen J, 4, p380
Davis Bell, 4, p810
Davis Byron, r1510, p1935, Fre
Davis Caroline M, 12, r7620
Davis Catherine, r900, Buc
Davis Chas, p540, Mt V
Davis & Dague, p2100, Fre
Davies David, p410, Gam
Davis Ed, 17, p640
Davis E E, 5, p1760
Davis Ed, 13, r1470, p610
Davis Elizabeth, 4, r1210
Davis Elmer, 16, p1460
Davis Frank L, 9, p530
Davis Frank M, r6420, Mt V
Davis G W, p150 Mt V
Davis H C, 3, r3800, p990
Davis Mrs H J, 16, p850
Davis Jacob, 9, r390, p700
Davis Jas H, 18, r3420, p1950
Davis Jane M, r1460, Mt V
Davis J R, 5, p250
Davis J W, & Wm, 16, r14000, p8630
Davis Leona E, r2300, Mt V
Davis Lewis E, 9, r630, p880
Davis E G, 9, r3100, p1870
Davis Marion, 13, r3400, p320
Davis Mary E, 18, r3280
Davis Mary E & Sargent, 1, r4620
Davis Minerva, 9, r2110
Davis M M, r860, Mar
Davis R M, p200, Mt V
Davis Rose, 16, p1290
Davis Scott, 1, p750
Davis S J, 19, r3980, p1055
Davis Warner, 4, r1180
Davis Warren, 13, p1060
Davis Mrs U B, 4, p480
Davis Wm, 3, r20
Davis Wm E, 3, r1400
Davis Wm H, 9, r1800, p890
Davis Wm J, 16, p650
Davis W & M J, 9, r3100,
Davis W S, 5, r2410, p630
Dawson P H, r1250, How
Dawes Chas & W, r1150, Cen
Dawson Ellen, r1050, p200, Buc
Dawson Geo A, 21, p310

We Furnish the Home
 Complete
 Furniture
 Rugs
 Stoves
 The Hoover-Rowlands Co.

TAXICAB AND AUTO LIVERY

CITIZENS PHONE 1034
SERVICE DAY AND NIGHT

505 W. High Street

CUNNINGHAM & FROST, PROPS.

MT. VERNON, OHIO

Will J. "Doc" Welsh
General Insurance and Surety Bonds
"Better Be Insured Than Sorry"

16 East Gambier Street
Citizens Phone 231-Red

258

MT. VERNON DIRECTORY

Day Clarence E, r5120, Cen
Day Clark, 13, p5540
Day E E, r3310, Gam
Day Ellen F, r1950, p2620, Mt V
Day F A, r1550, p500, Fre
Day J W, 14, r2160, p270
Day J W, r1180, p615, Mt V
Day Maud E, r1890, Fre
Day S S, r2200, p6975, Gam
Daymude Alice A, r850, How
Deal Alex B, r790, Mar
Deal Ross, r100, p1150, Mar
Dean C E, 12, r5420, p840
Dean J M, 22, r10600, p 2680
Dean Lewis J, 22, p1230
Dean Rebecca, 18, r1340
Dean W H, r17330, p2580, Fre
Dearth Alexander, 4, r1430
Debbs Anna C, r3730, p195, Mt V
Debbs Jas H, r200, p2960, Mt V
Debbs J C, r210, Mt V
Debolt Alex, r970, p3690, Mt V
Debolt Alexander, r 1860, Mt V
DeBolt Bryant C, 1, r8760
Debolt B R, p50, Mt V
Debolt C E, 17, p5145
Debolt Ellen S, 5, r4480, p1590
Debolt Harmen, r2920, p1330, Cen
Debolt Harmen J, 13, r2700
Debolt H J & C L, 8, r6000, p1290
Debolt Homer & Clara, r730, Mt V
Debolt R K, 18, p110
Debolt Paul L, 1, 1085
Debolt Sarah E, r2560, Mt V
Debolt Wm I, 17, r4970, p375
Debrucque M L, p100, Mt V
Deeley B C, r1950, p200, Mt V
Deeley Iva L, r2700, Mt V
Deeley S E, r1450, p1235, Mt V
Deeley W S, p500, Mt V
Deenis Arla C, r1330, Mt V
Deenis Harry, p200, Mt V
Deefendorf J, r1580, p300, Cen
Deihl Mrs A N, 4, p300
Deihl Herbert, 13, r1250
Delaney Pat, r430, Mt V
Delling A J, 2, r6300, p1210
Delong B F, 3, r1200
Delong Catherine, 3, p480
Delong Earl E, 2, p700
Delong E R, 2, r5530, p850
Delong J H, 2, r7810, p2580
Delong L B, 3, p1140
Denman O S, 12, r1700, p460
Denman Wm, r1380, p260, Mt V
Dennis Della, r1870, Mt V
Dennis E F, p85, Mt V
Dennis Isaac M, 3, r1820, p1030
Dennis John, p60, Mt V
Dennis L W, r6900, p1100, Fre
Dennis Sadie, r1590, Mt V
Dennis Walter, 3, p130
Dennis Wm, 10, r550, p170
Dennis W E, 9, r690
Dennison F M, 13, r2560, p560
Dennison Walter, 14, p750
Denny Harry, p100, Mt V
Denny L L, 2, p1220
Dennery Roberts Co, p550, Mt V
Derringer A, r270, Mt V
Dermoddy Barbara, r2280, Mt V
Dermoddy Frances, r2300, p820, Mt V

Dermoddy Margaret, p800, Mt V
Derry P E, p480, Jel
Despontin J C, p700, Mt V
Despontin M, p100, Mt V
Dethier Lewis, p200, Mt V
Detrick Angeline, r3700, p1000, Mt V
Devalon Margaret, p700, Mt V
Devault Mary E, 4, p50
Dever Ed & Mary, r5180, p4510
Develin M W, 4, p330
Devin H C, r13300, p2690, Mt V
Devin H C & Pratt E, r1260, Mt V
Devin H C & E Pratt, 4, r1160
Devin H C & E Pratt, r18200, p. Mt V
Devin, Pratt, Curtis, r5500, Mt V
Devin & Stoyler, r3280, Mt V
Dever Edwin S, r3260, Mt V
Devoe, Elizada, r2500, Mt V
Devoe Eliza, r3000, p100, Fre
Devoe Mary, p100, Mt V
Devol R S, r2820, p250, Gam
Devoe Smythe & Wm, 4, p200
Devore A B, 5, p380
Devore Archie & Mary, r2020, How
Devore & Dudgeon, 3, p2160
Devore Ida E, r670., Dan
Dewald Chas, r1800, p240, Dan
Dewitt C K & J C, 21, p570
Dewitt C R, 21, r2550, p210
Dewitt Fannie, 13, r750
Dewitt J B, r1250, p1540, Mt V
Dewitt J W, 13, p1240
Dewitt Mary A, r310, Gam
Dewitt Paeyntha, 13, r4110
Dial Benj & Agnes, r1530, Gam
Dial C J, 4, p190
Dial Frank, p1050, Gam
Dial F J, 6, r900
Dial Jas, 6, r1380, p1250
Dial Laura, r 840, Gam
Dial Lawrence, r1490, Mt V
Dial Lewis A, r880, Mt V
Dial R P, 20, p430
Dial Solomon, WQ, r210, p100
Diamond Leona, p175, Mt V
Dick Geo, p150, Mt V
Dickey Almarinda, 15, r2840
Dickey J H, 15, p1750
Dickie Charlotte, r2200, p3300, Fre
Dickerson Ambrose, 13, p350
Dickerson Anna, 22, r3000
Dickerson Ray B, 22, r10800, p3695
Dicies Clarissa, 12, r620
Diehl Fred, 12, p230
Diehl R J, 13, r30, p240
Dile Neff, 1
Dilger Homer E, r1660, Cen
Dilger Mrs Jennie, p200, Cen
Dill B W, 1, p2117
Dill F N, r12400, p1750, Fre
Dill Julia Ann, 2, r6450, p200
Dill Walter M, 22, p1790
Diller Josephine, r650, Mart
Dishong J B, 1, p690
Dishong Jno, 19, p99
Ditwiler Lydia, r9900, p290, Fre
Divan J M, 5, r3310, p1110
Divan John, 10, p240
Divan Lettie M, 5, r1730
Diveblis J F, p200, Fre
Dixon Ellen, r2140, p550, Mt V
Dixon W A, p225, Mt V

Doberstien Christine, 1, p340
 Doberstien W, 1, r550
 Dodd Jas F, 5, r9320
 Dodd J F, 5, r4720, p1270
 Dodd Maria E, 5, p340
 Dodd S B, 5, r430, p660, Mar
 Dodson A G, p2800, Mt V
 Dodson Ada J, r4300, p1420, Mt V
 Doelfs Jessie R, r5670, p320, Mt V
 Doelfs John, p550, Mt V
 Dolman Elizabeth, 9, r1180
 Donaney Aaron, 10, r2500
 Donahey H W, 10, p710
 Donahey Laura, 10, r180
 Donaldson Geo, r1600, Mt V
 Donel C A, 1, p1710
 Donough Maud, r1560, Mt V
 Doolittle Irvine G, 3, r2680
 Doolittle Sophia, r1680, Gam
 Doolittle S R, r4890, p2050, Gam
 Doolittle Wm M, r2200, p1500, Mt V
 Dorgan Lora G, r5600, Mt V
 Dorgan S J, p400, Mt V
 Dorsey D M, p300, Mt V
 Dorsey Earl Edward, r2500, Mt V
 Dorsey Jennie, p350, Mt V
 Doty Abeah L, r1250, Mt V
 Doty Elvina, r1660, Mt V
 Doty Hattie, r2470, p50, Mt V
 Doty Isabelle, r3800, Mt V
 Doty Jasper, r6250, p390, Mt V
 Dougherty J L, 4, p550
 Dougherty Eliza Cooper, p8840, Mt V
 Dougherty S H, p680, Mt V
 Douglass Anna M, r1850, Mt V
 Douglass Geo, r3350, p750, Fre
 Douglass J M & Chas, 22, p1675
 Douglass J B, 18, r3310, p1000
 Douglass F A, 16, p1370
 Douglass Martha D, 15, r11640
 Douglass Mary E, 15, p1500
 Douglass Abram, 22, r10480
 Douglass Alfred, 22, r18810
 Doup Clarence, 19, p600
 Doup E E, 2, p440
 Doup Fred, 2, p840
 Doup Geo C, r4320, p2305, Mt V
 Doup Jacob L, 16, r493, p200
 Doup Lewis J, 16, r160
 Doup L M, 10, p665
 Doup Mary, 16, r50
 Doup Sarah E, 4, r310
 Doup Solomon, 16, r1000
 Doup & Strang, r1640, Mt V
 Doup T E, 8, p590
 Dove Mrs. Jessie, r2510, p1000, Cen
 Dove L C, p200, Cen
 Dowds A A, r190, p780, Mt V
 Dowds A A & Co, r29000, Mt V
 Dowdell C G, p400, Mt V
 Dowdell C, 11, p780
 Dowdell Clinton, r1790, Mt V
 Dowds Mrs Liza A, 16, r4750, p460
 Dowds F F, r2600, p605, Mt V
 Dowds Ida B, r2290, p220, Mt V
 Dowds J L, p85, Mt V
 Dowds Olive C, r5000, Mt V
 Dowds S G, r5900, p750, Mt V
 Dowds Sarah A, 16, p680
 Dowds S B, 16, r5000, p1670
 Dowds S W, 16, r8200, p1310
 Dowds Thompson, 16, r4500, p980

Dowds Virgil R, r1900, Mt V
 Dowds U G, 16, r5230, p1130
 Dowp W W, r1700, p2450, Mt V
 Drake Catherine, r4800, Mt V
 Drake J R, 7, r6850, p1590
 Drake Julia, r469, Mt V
 Drake Selora J, r1900, p100, How
 Draper Samuel, r1200, p200, Mt V
 Dripps Caroline, 18, r1060
 Dripps Fred, 18, r2660, p700
 Dripps F I, 14, p730
 Dripps Sarah M, 18, r2190
 Drouhard F J, r1850, p465, Mt V
 Drumm Sarah J, 18, r1040
 Drumm Sarah J, r1130, Cen
 Drushall H J & E, 1, r1660
 Drye Lester, r1050, p100, Mt V
 Drye Mabel, p270, Mt V
 Drye Mariah, r1100, p50, Mt V
 Dubinsky Bros, p7910, Mt V
 Dubinsky Isaac, p200, Mt V
 Dudgeon A, r1890, p750, Cen
 Dudgeon Adeline, 9, r8100
 Dudgeon A. L., r1310, Mar
 Dudgeon Andrew, 9, r1730, p350
 Dudgeon Cary, 5, r2250, p440
 Dudgeon Chris, 5, r7020, p3360
 Dudgeon Cora B, 5, r2950
 Dudgeon David, 9, 5100
 Dudgeon E, r980, Mar
 Dudgeon Harry, 5, r250, p710
 Dudgeon Jas, 9, p3320
 Dudgeon Leroy R, 9, r3940
 Dudgeon Lucy J, r930, Mt V
 Dudgeon Lyman, 9, r2370
 Dudgeon Marvin, 17, r240
 Dudgeon Marvin F, 9, r6400
 Dudgeon Margaret, p500, Mt V
 Dudgeon M F, r2960, p490, Mt V
 Dudgeon Mary, 9, p90
 Dudgeon Marvin, 9, r6200, p1510
 Dudgeon P T, 9, r6150, p1450
 Dudgeon Reuben, 9, r7140, p1530
 Dudgeon Sarah, r3130, Cen
 Dudgeon Simon, 6, r7410, p2990
 Dudgeon Wm, 9, r5050, p3480
 Dudgeon W L, p2495, How
 Dugan Chas, 10, r3890, p670
 Dugan Elizabeth, 5, r3080, p480
 Dugan G E, 10, r4180, p1230
 Dugan J W, p200, Mt V
 Dugan L V, 10, r11190, p2190
 Dugan Minnie, 10, r500
 Dugan Wm, 4, p110
 Duke L J, p140, Mt V
 Dunn Frances A, 17, p685
 Dunn Fannie, 22, p1380
 Dunlap Adella S, 17, r2290
 Dunlap Chas, r760, How
 Dunlap Eliza A, 14, p7500
 Dunlap Emma A, 4, r30, p220
 Dunlap Mabel, r670, Dan
 Dunlap Walter, 14, r1520
 Dunlap Wm C, 14, r1880, p680
 Dunmore Cal, p250, Mt V
 Dunmire H C, p470, How
 Dunmire Mingle, r1200, How
 Dunmire Sophia, r1040, Mt V
 Dunn Geo & Laura, 4, r90
 Dunn G L, 16, r2310
 Dunn J E, r850, p450, Jel
 Dunn Jno S & M, r1510, Jel

MAX MEYERS

Stoves, Ranges, House Furnishings, Etc.
 Citizens 171-Red
 Bell 18-4-W

STAMM'S

GOOD CLOTHES SHOP

104 South Main Street

MT. VERNON, OHIO

A Hundred Cents in Value For Every Dollar You Spend

BIRD BROTHERS
 HARDWARE, STOVES AND HOUSE FURN-
 ISHINGS. BICYCLES.
 CALL AND SEE.
 Both Phones, Citizens, 35; Bell, 335

260

MT. VERNON DIRECTORY

Dunn Joseph, 11, r260
 Dunn Valina, 15, r580
 Durbin Agatha, r1600, Mt V
 Durbin Alice & Henry, r1900, p200, Mt V
 Durbin B, 21, r180
 Durbin Chas, 11, p130
 Durbin Chas P, 2, r750
 Durbin Clem, p200, Mt V
 Durbin Clement, r10500, p720, Dan
 Durbin E C, r4500, p2115, How
 Durbin E E, 15, r1410, p1070
 Durbin Ellen, r1450, p2500, Dan
 Durbin Emery et al, 15, r11080, p1470
 Durbin Frank, r2520, p150, Mt V
 Durbin F J, r5900, p1970, Mt V
 Durbin Frank, r2520, p150, Mt V
 Durbin Jane, r860, Mt V
 Durbin Jennie B, r950, p50, Dan
 Durbin J C, r1800, p4105, Buc
 Durbin J L, 4, r1670, p665
 Durbin John L, 7, r4290
 Durbin Jos S, 7, r610, p440
 Durbin John, r2840, Dan
 Durbin Jno S, p1540, How
 Durbin J F, 7, r3250, p1190
 Durbin Judson, 7, p950
 Durbin L S, p540, How
 Durbin Mark, r1090, p1350, How
 Durbin Martin W, 4, r4860
 Durbin, Mary A, 11, r2080
 Durbin Normanda, 7, r1600
 Durbin P M, 7, r5430, p1350
 Durbin Raphael, r11900, How
 Durbin Sarah E, r5730, Dan
 Durbin Theodore, r1870, p1360, Dan
 Durbin Thos B, r9160, Dan
 Durbin F J, 16, p270
 Durbin Wilber, p75, Mt V
 Durbin Wm, 1, r3470, p475
 Durbin Wm E, r9730, p2060, How
 Dustin Armetta, p2400, Cen
 Dustin C S & wife, r1950, p350, Cen
 Dustin Emmetta, 8, r3420
 Dustan Grant, r960, Mt L
 Dutt Earl, 100, Mt V
 Dutt Geo, r230, p150, Mt V
 Dutt G L, r1970, p290, Mt V
 Dye G R, p590, Mt V

E

Eagle Home Realty Co, r7600, p200,
 Mt V
 Eagle Valentine, 4, p50
 Eagle Wm, r320, How
 Ealy C W, 10, r4470, p1300
 Earleywine John C, 10, r6520, p1790
 Earleywine L G, 12, r2360, p380
 Earleywine Lonzo, 5, r2640
 Earleywine Ray, 10, r2550, p950
 Earleywine Thos J, 10, r6250, p2130
 Earleywine Walter, 9, r4840
 Earleywine W M, r2400, p730, Mt V
 Earnest A E, 19, p620
 Earnest L B, 4, p18
 Earnest Noah, 4, r190
 Earnest P O, 4, p735
 Earnest Samuel, 19, r4440
 Earnest S O, 19, p1330
 Easterbrook Fred, 4, p50
 Easterbrook Geo, 8, r360
 Easterbrook Sarah, r1430, p50, Mt V

Easterbrook Wm, 16, r1390 p370
 Easterbrook Wm J, 16, p220
 Easterday Chas, 11, p870
 Easterday David, 19, p765
 Easterday Henrietta, r1900, Mt V
 Easterday Ida, r1800, Buc
 Easterday John W, r1450, Fre
 Easterday Mary E, r1380, Mt V
 Easterday S P, r2200, p2660, Mt V
 Eastman D W, r410, Watf
 Eastman Katherine, r5600, Mt V
 Eastman N N, p1270, Mt V
 Eastman W R Dr, 19, r4100, p265
 Eastman W H, r5250, p2790, Fred
 Edgar B B, p200, Mt V
 Edgar & Son, p500, Buc
 Edgar Wm, r1400, p940, Buc
 Edman Mary, r730, Lock
 Edminster H W & R, 8, p650
 Edminster Pennella, 20, r790, p800
 Edwards Chas W, 4, r870
 Edwards Geo W, 4, r560
 Edwards H P, 15, p140
 Edwards Letitia, r1840, p220, Mt V
 Edwards Mary A, 4, r710
 Edwards Mary H, r3540, Fre
 Edwards W E, r4450, p1325, Fre
 Eggleston Florence M, r3580, Mt V
 Eggleston H M, p360, Mt V
 Eggleston Mrs Olive, p100, Mt V
 Elder John S, 4, p50
 Eley O S, 9, r9050, p2050
 Eley P W, 9, r4900, p2160
 Eley T L, 20, p700
 Eley Wm E, 9, p1650
 Elkins H K, 18, p180
 Elks B P O E No. 140, p2500, Mt V
 Eller A R, 12, p1390
 Ellery J H, p250, Mt V
 Ellicott Lodge I O O F, r5000, Fre
 Elliott Alex, p200, Mt V
 Elliott Chas, 9, r3840
 Elliott Chas C, p175, Mt V
 Elliott Cora E, r1550, Mt V
 Elliott David B, 17, r39200
 Elliott E E, 1, p2750
 Elliott Electa, r1400, Mt V
 Elliott Elizabeth, p1260, Mt V
 Elliott Emma J, 16, r2900
 Elliott Frances E, r740, Mar
 Elliott Henry, 1, r17400
 Elliott Julia, r1450, Mt V
 Elliott Lenard, 1, r1000, p90
 Elliott Mrs Mary, r1600, p1500, How
 Elliott Maud, r1700, Mt V
 Elliott Reuben, 5, r2190
 Elliott Walter, 20, r130
 Elliott White & Son, 9, r9300, p1650
 Elliott W O & Rachael, 5, r6460
 Ellis Carrie M, r1850, Mt V
 Ellis Eliza J, r5300, p2000, How
 Ellis Lyman & E G, 16, r650
 Ely Rebecca, 22, p295
 Ely W L, r3950, p500, Fre
 Emry Sarah, 22, r8890
 Emrick John B, r1050, Dan
 Endslow H H, p690, Jel
 Engle C L, p720, How
 Engle Joseph, r2800, How
 Englehart Chas E, r1050, p125, How
 Englehart E, r500, p500, Gam

Frank L. Young Watches—Watch and Jewelry Re-
 pairing a Specialty

102 South Main Street, Mount Vernon, Ohio

MT. VERNON DIRECTORY

261

Englehart E C, r1000, p1000, Gam
Englehart W S, r750, Gam
Englehart Wm & Elliza, r2300, p150,
Mt V
Ernest I O, p290, Mt V
Ero Clara R, r210, Watt
Errett Banning, p100, Mt V
Erwin W P, 8, p170
Estile Mary F, p450, Fre
Estile Mary R, r1400, p250, Fre
Evans Amos, p100, Mt V
Evans Annie E, r3150, Mt V
Evans Bert O Guard, p353, Mt V
Evans C G, 15, p1730
Evans Harry B, 5, p1710
Evans Hattie L, r1920, Mt V
Evans Henry G, 15, r6410
Evans H G, r3070, p1780, Mt V
Evans H G & M P, r3070, 13-6-2
Evans Jas L, 8, r11800
Evans John J, 8, p400
Evans L B & Dora, r4500, p1420, Cen
Evans M W, 10, r2170, p1070
Evans Samuel, 17, r70
Evans Wm, 15, r4300, p600
Everly E J, p200, Mt V
Everly E J Shoe Co, p5350, Mt V
Ewalt Alice, r3930, p190, Mt V
Ewalt A M, 13, r1470, p605
Ewalt Bell S, p600, Mt V
Ewalt Carl, 13, p340
Ewalt Cora B, r3800, Mt V
Ewalt Columbus Ex Wm Morningstar,
3, p800
Ewalt Columbus, r700, p3700, Mt V
Ewalt C R, 13, r4770, p1790
Ewalt C V & M C, 13, r2520
Ewalt Edith B, r3575, Mt V
Ewalt Emma, r6900, Mt V
Ewalt J M & Cora, r3200, Mt V
Ewalt John, 8, r8900
Ewalt John M, r7130, p400, Mt V
Ewalt L E, r2300, Mt V
Ewalt Minnie, r3850, p400, Mt V
Ewalt Nellie, 13, r2040
Ewalt R M, 13, p210
Ewalt Carey B, 20, r3130
Ewalt C B, 17, r4870, p1460
Ewalt Edith B, r9500, Mt V
Ewalt Edwin, 17, r11500, p19410
Ewalt F R, 17, r680
Ewalt Guy B, 5, r480, p1030
Ewalt Guy & Jennie B, 5, r4330
Ewalt Mrs I H, p2400, Mar
Ewalt J M, 17, r870
Ewalt John, 17, r11670, p4070
Ewalt Laura, r4310, Mar
Ewalt Mary, 17, r1750
Ewalt Minnie M & F L, 17, r5600, p1850
Ewalt Mathew, 17, r3710
Ewalt Mathew, 20, r13050
Ewalt R W, 4, r680, p990
Ewers Annetta, 12, p6000
Ewers Bernard F, 12, p730
Ewers Bernard & Jas, 12, p1670
Ewers C & Son, r5350, p960, Fre
Ewers Catherine, 22, r6110
Ewers C & W B, 22, r25330, p11210
Ewers C H, 12, p1920
Ewers Chas, 12, r6520
Ewers Ella, 12, p580
Ewers Geo B, r11480, Fre

Ewers Geo J, 12, r7310, p10214
Ewers Guy, r2110, p250, Fre
Ewers H E, & Cliff, 12, p300
Ewers Homer E, 12, r9200, p1120
Ewers Jas F, 12, r32700, p925
Ewers Lela, 12, p1200
Ewers Mary, p2750, Fre
Ewers W J, 5, r4930, p850
Ewing A, 18, r5760, p350
Ewing David, 16, r1450
Ewing E E & A A, r1560, p160, Mt V
Ewing Harry, r1530, Mt V
Ewing John D, r1730, p495, Mt V
Ewing Martha, r3030, p100, Mt V
Ewing T R, 18, p2010

F

Fadeley Angeline, 12, r2380
Fadeley C R, 18, r3000, p1220
Faddis Geo A, r1660, Mt V
Fahn Jas R, 8, r1270
Fairchild H D, p100, Mt V
Fairchild H D, p100, Mt V
Fairchild Chas M, p50, Mt V
Fairchild C R, 4, r750
Fairchild E H, r6290, p520, Mt V
Fairchild F L, r1950, Mt V
Fairchild Mrs F L, r29960, p1960, Mt V
Fairchild Harry D, 15, r1360
Fairchild Marshall, 4, r10
Faucett O B, 9, p540
Foss J, 5, r5530, p850
Foss Ray, 5, p590
Farabee Marvin, r2550, Cen
Farabee Mayme, p150, Cen
Farmer E N, 3, p950
Farmer E S, 9, r2310, p700
Farmer Eva, 9, p500
Farmer Jennie, 21, p1500
Farmer J S, 5, p1150
Farmer Martha, 5, r2840
Farmer O C, 17, p1210
Farmer L L, 20, p330
Farmer Walter, 21, r7500, p2540
Farmer Warren, r5850, Dau
Farquhar Alice M, r1830, Gam
Farquhar Emma & Flora, 1, r3970,
p370
Farquhar Hannah, r2000, Gam
Farquhar L J, 11, p280
Farquhar S C, 11, p320
Farquhar Valentine, r1930, Buc
Farrierson Fred, p250, Mt V
Farry J W, 20, r11500
Farry Malinda, r4680, p250, Mt V
Farst H A, r2730, p350, Mt V
Faul F A, r1019, Mt V
Faulhaber Henry, r1280, p250, Mt V
Faulhaber Jessie, r250, Mt V
Faust Eliza A, r1630, Mt V
Faust W, p300, Mt V
Faux Jules & Agnes, r1240, Mt V
Favinger John, r630, Gam
Fawcett Arthur, 3, p1130
Fawcett Bros, 5, p1090
Fawcett Burl, 17, p2290
Fawcett Elmer E, r4080, p650, How
Fawcett F L, 9, r8720, p2820
Fawcett G C, 7, p640
Fawcett Henry, 9, r1100, p890
Fawcett J H, 9, r2400, p960

The Mt. Vernon Coca-Cola Bottling Company
and All Kinds of Soft Drinks
60 Mansfield Avenue, Mount Vernon, Ohio
BOTTLED BY
Coca-Cola
Citizen Phone 132

THE DUNLAP RUG WORKS

Carpets and Rugs Cleaned by Compressed Air. Rugs Made From
Your Old Carpets

New Phone 1036

J. Millard Claypool

Estimates Cheerfully Furnished

House Painter and Decorator

Dealer in Old Furniture, Bought, Sold and Re-finished

262

MT. VERNON DIRECTORY

Mt. Vernon M. & S. Sanitarium
9 WEST SUGAR STREET
Citizens 258
Bell 56
Careful Diagnosis.
Nurses Furnished

Fawcett Jno, 5, p760
 Fawcett Jno M, 9, r10200
 Fawcett L R, 5, p360
 Fawcett Mattie, p1000, Fre
 Fawcett Maud, 4, r080, p1300
 Fawcett Mina, p2010, Mt V
 Fawcett Nancy J, 9, p1150
 Fawcett Ralph, 20, r1000
 Fawcett V E & Ann, r1800, Fre
 Fawcett Walter, 5, r7300, p4280
 Fawcett W C, 5, r4400, p320
 Fawcett A R, p60, Mt V
 Fearnis Sarah J & Mary Trimble, 6, r8910
 Fearnis Sarah J, r1980, Gam
 Feeney Jas, r3280, p150, Mt V
 Feeney J J, r8030, p1200, Mt V
 Feeney P H, r3300, p200, Mt V
 Feichter B F, p2340, Jel
 Felton J F, r950, Dan
 Fendrick Albert, 9, r1360
 Fendrick A W, r4580, p1912, How
 Fendrick Jacob, r2370, p100, Gam
 Fendrick R T, 21, r8760, p1095
 Fendrick Sarah E, r2950, Gam
 Ferenbaugh Elizabeth, 21, r1800
 Ferenbaugh Emanuel, 21, r3350, p1020
 Ferenbaugh F, 21, r0400
 Ferenbaugh Geo, 21, r8700, p760
 Ferenbaugh Gus & Chris, 21, r5900, p915
 Ferenbaugh Geo H, r6330, p10650, Buc
 Ferenbaugh Leo, r6355, Buc
 Ferenbaugh Mary J, 21, p3940
 Ferenbaugh Maud A, r2400, p1200, Buc
 Ferenbaugh Rachel, p215, Buc
 Ferguson Joseph, r2300, p150, Mt V
 Ferguson Wm, 5, r2320, p1310
 Ferris E R, p1800, Fre
 Ferris F E, p950, Fre
 Ferris Harrison, 22, r11400, p200
 Fessler Geo, 7, r8100, p1210
 Fessler Jacob, r10420, p600, Dan
 Fessler John, r900, p150, Buc
 Fessler Wm, r2150, p350, Dan
 Fessler Henry, 2, r4880, p1940
 Fettig Carl, r1470, Mt V
 Fiehnner Frank, 14, p600
 Fiehnner Mary, 14, r6300
 Fidler Abner & M, 12, r6140
 Fiddler Addison, r1550, p650, Fre
 Fidler Chas, 12, r7300
 Fidler Ezra, 12, p3610
 Fidler Frank, 12, p850
 Fidler J W, 12, p800
 Fidler L E, 12, r7600, p1800
 Fidler Miles, 12, r460, p200
 Field Marietta, r1600, Dan
 Fields Joseph, 19, r2370, p1020
 Fink Abner, 1, r1030
 Fink Angeline, r7500, Mt V
 Fink Anna, 1, p785
 Fink Chas L, p4330, Fre
 Fink Peter, 20, r1000
 Finnell J M & Co, p100, Mt V
 Finnell Jas, p100, Mt V
 Finnerty Mary, 4, r1270
 First National Bank, r25000, Mt V
 Fish Alfred Trustee Mary Fish, p1500, Gam
 Fish Alfred, r12370, p4275, Gam
 Fish Flora E, 6, 5330

Fish Florence, r6000, Gam
 Fish V Glenn, r260, Mt V
 Fish J A, 12, r5080, p1250
 Fish & Lybarger, p6500, Mt V
 Fish M J, p400, Mt V
 Fisher Virgil L, p2310, Mt V
 Fisher W E, p500, Mt V
 Fisher W H, p100, Mt V
 Fishburn G W, 14, r6570, p1650
 Fishburn Hiram, 4, r5810
 Fishburn F P, 14, r10480, p500
 Fishburn F P & Elverda, 4, r2650, p2200
 Fishburn Naucy, 4, p3525
 Fishburn S M, 18, r3110, p1330
 Fitz Mrs Lucy A, r1460, p800
 Fitzsimons Rebecca A, r4410, p350, MtV
 Flack Bros, 2, p11000
 Flack E O, 12, r17150, p1510
 Flack Jesse, 20, r2160
 Flack J J et al, 3, r25830
 Flack Loretta M, 4, r9330
 Flack Samuel, 3, r9600, p500
 Flack T J & S J, 9, r950
 Flaharty A J, r1990, p3015, Mt V
 Flaharty Ella, p60, Mt V
 Flaunigan Rilla, r1660, p450, Mt V
 Flecknow Chas, p360, Gam
 Flecknoe Edward, 16, r3880, p880
 Flecknoe Frank, 15, p100
 Flemming E G, p375, Mt V
 Flemming Isaac, 15, r4360, p590
 Fleming Jennie, 18, r3640, p270
 Fleming Otto, p450, Mt V
 Flemming Sarah C, 20, r2150, p2250
 Flemiesfelt W P, p450, Mt V
 Fletcher Chas et al, 16, r2560
 Fletcher Chas M, 16, r8100, p2580
 Fletcher C M, 22, p675
 Fletcher Curtis, 12, r1020, p775
 Fletcher H E, 4, r4000, p4225
 Fletcher J C, 12, p820
 Fletcher Laura B, r1680, Mt V
 Fletcher Maggie B, r910, Mt V
 Fletcher Mary J, r2150, Mt V
 Fletcher Mary V, 16, r3350, p3320
 Fletcher Minnie, 19, p6000
 Fletcher Ray, r810, Mt V
 Fletcher & Schrader, 12, p870
 Fletcher S & Son, 19, p3510
 Fletcher Squire, 19, r12000
 Fletcher Sulvester, 4, r10, p220
 Fletcher Wilson, 27, r4000
 Flinn Mary J, 4, p360
 Flinn C E, 14, p820
 Filippo Bessie E, 4, p50
 Flynn Mary J, 16, r60
 Fobes Charlotte, r2210, p685, Gam
 Fobes Elizabeth, r1070, Mt V
 Forbes F W, p310, Mt V
 Fogle Rosa, 15, r2430, p200
 Fogle W P, 15, p350
 Folk Katherine, r2000, p200, Mt V
 Follen O M, 13, p2600
 Follin Mrs Eva, p425, Mt V
 Follin Eva M, 12, r1200
 Follin Eva, r510, Waff
 Foot David, 1, p1370
 Foote Geo W, 1, r4310, p2670
 Foote Harriett, 1, r1120
 Foote Henry R, 1, r4780
 Foote J B, 22, r76400

Photographs

That really look like YOU. We finish our portraits in the latest & most up-to-date style. **Tinkey's Studio**

Citizens Phone 547-Green

209 South Main Street

Foote J B & J M Bone, 22, p2995
 Foote J B & Sam Vail, 22, p1330
 Foote J B Weaver, 22, p1680
 Foote Jno T, p880, Mt V
 Foote O B, p80, Mt V
 Foote O P & H E, r1100, p100, Fre
 Foote Sarah, 1, r6509
 Foote W D, p922, Fre
 Foote J B Foundry Co, r7000, Fre
 Forbing Irvin H, r7600, Mt V
 Ford O E, p680, Mt V
 Fordney M A & K B, r4150, Mt V
 Forey C W, 20, p4890
 Forsburg E C, p230, Mt V
 Forry J W, 17, r4400
 Forsman Ann, S, r11760, p940
 Forsman Mrs Ann, r2720, Cen
 Forsman C C & C E, r720, Mt V
 Forsythe Elizabeth, 12, r280
 Forsythe G W, 20, r4220, p910
 Forsythe J W, 17, r5410, p575
 Forsythe Thos, 20, r880, p4500
 Forsythe W M, 17, p4850
 Foss Clarence A, r1450, Mt V
 Foss Daisy M, 5, r20
 Foss Lewis O, p330, Mar
 Foss Lewis O & Daisy, 17, r3200
 Foster Ollin, r2320, Cen
 Foster S H, r1650, Cen
 Fouch O S & E B, 4, r1590
 Fouch Rollin J, 4, r730
 Fought J W, p540, Cen
 Fowler G R, 16, p940
 Fowler L A, 4, r5250, p950
 Fowler Martha E, r6500, p320, Mt V
 Fowler Winfield S, r12900, How
 Fowls E R & wife, p260, Cen
 Fowls Mrs I N, r2300, p100, Cen
 Fowls Jas, 10, r500
 Fowls J O & N E, r1250, Dan
 Fowls M C, 3, p2630
 Fowls S G, p200, Cen
 Fox A H, r2800, Fre
 Fox Albert & Harry, 12, r6500
 Fox Bros, r13000, p550, Fre
 Fox Frank, r3710, p250, Mt V
 Fox John H & Virginia, r1030, Gam
 Fox Mary M, p400, Mt V
 France Jas, r930, Mt V
 France Jas P, r3480, Mt V
 France Lizzie, r200, Mt V
 Francis Lee, 5, p1450
 Francisco F A, 12, r5140, p1475
 Frank Catherine, 2, r7910, p1590
 Frank Hubert L, 19, r2280, p455
 Frank Walter D, 2, r3050, p1710
 Franklin Ellen, r1220, Mt V
 Franklin Ellen & J, r3580, p20
 Franklin Frances, p100, Mt V
 Franks Mrs C A, 18, r700, p570
 Franks J A, 1, p415
 Frantz Fred, r1690, p250, Mt V
 Frasher A J, 2, p650
 Frasher Flora, 2, r1090
 Frasher Floyd, p390, Jel
 Frasher Frank, 19, p120
 Frasher Jubilee, r3950, p1130, Jel
 Frasher J L, 2, p50
 Frasher Luther, r2260, p250, Jel
 Frasher L C, p1540, Jel
 Frasher Luther & D, r190, Jel
 Frasher Sarah, r1560, Jel

Frasher W H, p940, Jel
 Farrel C W, 17, r8770, p6190
 Frazier Cora B, 18, r1000
 Frazier Ella, 2, r1180, p90
 Frazier H M, 18, p450
 Frazier J P, 15, r240, p90
 Frazier L G, 1, p315
 Frazier Morris, 1, r3270, p750
 Frazier Mary J, 1, r560, p
 Frazier Sarah E, 1, r1770
 Frazier Thos & Mame, r1150, Fre
 Frazier Wm M, 18, r3030, p590
 Frederick C P & Mary, 8, r2160, p2120
 Fredericks Mary Coe, 8, r4290, p1700
 Fredericks Mary E, r600, Cen
 Fredericks S E, 12, r550, p2060
 Freeman Jimmie K, p9775, Mt V
 Freeman M S, p5370, Mt V
 Freeman J W, r1760, p125, Mt V
 Freese Fred J, p900, Mar
 Freese Jennie, 5, r3120, p890
 Freese J M, 5, r310, p410
 Freese Margaret, p1100, Mar
 French Ellen & R, r1950, Mt V
 French F M, 14, p1200
 French Jacob A, r980, p250, Mt V
 French Leroy, p600, Mt V
 Frene Louie, p150, Mt V
 Frey S C, 2, p670
 Fribley Fannie, p150, Mt V
 Fribley I L, 12, r1010, p430
 Fribley Mamie, p100, Mt V
 Friel J T, p1970, Mt V
 Friend Geo W, 18, p350
 Friends Cem Assn, 12, r850
 Friest E I & Hackett, 2, r540
 Frise Emma G, r3050, Mt V
 Fritz Leo, 11, p820
 Fritz Mary, 11, p1220
 Fritz Leo & Mary, 11, r2560, p1210
 Frizzell I H, r500, p450, Fre
 Frizzell Scott & A, 4260, Jel
 Fronce Sarah J, 16, r2760, p440
 Frost Allen, 8, r710, p150
 Frost Burt M, r2890, p1130, Cen
 Frost Clyde, 4, p230
 Frost Frank, 4, r1960, p250
 Frost F G, 11, r2530
 Frost Gay, 4, r270
 Frost Jesse, r830, Mt V
 Frost Leora, 11, p380
 Frost N L, 4, r1630, p450
 Froth Albert & Pearl, p215, Mt V
 Fry A & A, r2600, p400, Mt V
 Frydell Adolph, 4, r150
 Fry Bros & Co, p800, Mt V
 Fry Chas H, r730, Mt V
 Fry C W, r1230, p220, Mt V
 Fry Clinton W, 20, r690, p300
 Fry D S, r1460, p100, Cen
 Fry E C, r1860, p100, Mt V
 Fry Elizabeth, r1200, r175, Mt V
 Fry Flora B, r1200, Mt V
 Fry Howard, 3, r4550, p1160
 Fry Jas & Eva, r870, Gam
 Fry J H, p965, How
 Frye J J, 20, r3620, p810
 Fry John S, 5, r15600, p2760
 Fry Harry, 3, p580
 Fry W A, p425, How
 Frye W H & E Wright, 6, p780
 Fry Wilber, 3, r1750, p470

OUR FOOD IS OF THE
 BEST QUALITY
 Lunch at All Hours.

IDEAL RESTAURANT
 Main Street and Ohio Avenue.

Fry W J, 20, p310
Fry W O, 3, p1890
Fry W H, 19, p935
Friller Edgar, 12, r4500, p520
Friller Geo P, p2100, Cen
Friller Geo S & Sophia, 8, r1040
Fuller Ora, 4, r2470, p60
Fulton R S, 20, r480
Fuller W E, 16, p750
Fulmer Dewalt, r680, Buc
Fultin Emma, 14, r4290, p2850
Fultin Gaylord, 1, p525
Fulton R S, 14, r7600
Fultz J J, & Mary E, p300, Mt V
Fultz Mary E, r3700, Mt V
Furbey Fred, 20, p1130

G

Golnes Michael, r550, Mt V
Goins Robt H, p75, Mt V
Goins Rose & A, p100, Mt V
Goddard Anna S, p1605, Gam
Goodell Alice D, r5950, p320, Mt V
Goodell D W, p2950, Fre
Goodell R S, p575, Mt V
Goodman E R, p75, Mt V
Goodman Mary L, 12, r310
Goodwin W H, r290, Mt V
Gordon Clara L, r5150, p150, Mt V
Gordon E C, 15, r3410, p740
Gordon J M, 13, p530
Gordon Wm, 22, r4090, p575
Gordon W H, 15, r7210, p940
Gore G E, 22, r450, p875
Gore Sarah Jane, 22, r3000
Gorsuch B F, 20, p1400
Gorsuch Clarence, 20, p500
Gorsuch David, r8290, p1100, Gam
Gorsuch E B & Laura, p435, Gam
Gorsuch F F, 20, r600, p80
Gorsuch Jacob, 9, r13210, p420
Gorsuch Joseph, 20, r6080, p2020
Gorsuch Joseph & Caroline, 20, r5100
Gorsuch Lindsey, 9, p1230
Gorsuch May C, r1900, Mt V
Gorsuch Mary E, 6, r800
Gorsuch Malina, 20, r5330, p1500
Gorsuch Phoebe, 20, r2500
Gorsuch Robt A J, 9, r900
Gorsuch Thos B, 20, r 5790
Gorsuch W L, 19, r2210, p620
Gotshall Cynthia, r1180, Mt V
Gotshall Mrs Harry, 15, r7830, p260
Gotshall H E, p470, Mt V
Gotshall Mary B, r8510, Mt V
Gotshall S R, p390, Mt V
Gotshall Winfred, r5320, Mt V
Gost Wm, p650, Mt V
Gould John & Mary, r1400, p1200, Fre
Gould S J, r1180, p100, Cen
Goner Washington & Mary, 19, r4200, p405
Goner H C, 19, p430
Goner Ivan, 19, p910
Goner L W, 19, r290
Gower Wm G, p250, Mt V
Gable Samuel, 12, r325
Gable Virgil, 12, p385
Gaddes Martha, 22, r780
Gaffney Catherine, r1590, Mt V
Gariand Ruth L, r1150, Mt V

Gaines Anna E, r1930, Dan
Gaines C C, r1780, p280, Mt V
Gaines Elizabeth, r1890, Mt V
Gaines Eva M, 20, r840
Gaines E W, p1350, Mt V
Gaines Harry, 21, r4600
Gaines Isabella, r5280, How
Gaines J C, 2, r8310, p2080
Gaines J W, 11, p510
Gaines Leah, r2450, Mt V
Gaines L S, 7, p1040
Gaines M T, r5940, p385, Dan
Gaines & Ross, p80, Dan
Gaines R S, 7, p1020
Gaines Selora A, r250, p2500, Mt V
Galleher Mary J, p200, Mt V
Galleher Nora, r1730, Mt V
Gamble John R, r4, r3680
Gamble Wm & Durbin Sylvester, r440
Gamer Susan, 5, r340
Gantt Anna B, 5, r940
Gantt A R, 18, r6350, p2070
Gantt Bessie, r1900, p690, Cen
Gantt Emma W, r3830, Cen
Gantt A W, 9, p820
Gaunt Myrtle, 18, p1010
Gantt Orpheus & L, r1200, Fre
Gantt Sarah E, r1600, Mt V
Gantt S O, r1600, p1060, Cen
Garber D L, p300, Mt V
Garber Elizabeth, 1, r200
Garber Michael I, r3100, p700, Mt V
Garber S M, 1, r7780
Gardner A A, 7, p650
Gardner Burton, 13, r2050, p990
Gardner, E A, 2, p1200
Gardner E L, 7, r7600, p1660
Gardner Emma M, r740, Mt V
Gardner F M, 7, r15000
Gardner Geo W, 2, r3180, p470
Gardner John, 2, r2610
Gardner John, 13, r3500
Gardner John A, 22, r830
Gardner John F, 7, r6630, p7240
Gardner John H, 22, r4440
Gardner John & Mary, 2, r7750
Gardner Mary, p5000, Dan
Gardner Mary, 13, r2130, p5000
Gardner Mary J, 7, p6420
Garlo Ezra C, r1200, Mt V
Garrod Angeline, r1570, Mt V
Garrod Chas D, 4, p80
Garrad H E, 15, p250
Garrison Caroline, 17, r10040, p875
Gary John F, 13, r1640, p240
Gates Harvey, 14, p8300
Gates Howard C, p125, Mt V
Gates Lewis, 14, r6870
Gatton Milo F, 1, r2640, p1280
Gatton M P, p150, Mt V
Gatton W L, p100, Mt V
Gault Ira J, 16, r560
Gault J J, 15, p100
Gaumer Austin, 21, r6000, p3390
Gaumer Floyd, 3, r4990, p1210
Gaumer Jefferson, 9, r16940, p2305
Gaumer Jerome, 3, p1550
Gaumer L E, 3, p1130
Gearhart A W, 18, r5520, p1770
Gearhart Blinn, 18, p1010
Gearhart Chas, 18, r2670
Gearhart C M, 13, r4840, p960

HUNT & JADWIN TAXICAB AND AUTO LIVERY
SERVICE DAY AND NIGHT

Tire Vulcanizing, Cars Washed and Stored, Gasoline and Oil.

Sanderson & McCreary

301 West High St.

Cit. Phone 234. Bell Phone 236-R

LUMBER, CEMENT
& WALL PLASTER
ALL KINDS OF
Building Material

MT. VERNON DIRECTORY

265

Gearhart Flo C, 4, r780, p270
 Gearhart G W, 18, r5690, p1120
 Gearhart Harriett, 13, r4530
 Gearhart John, 8, r9400, p2760
 Gearhart Luella, 18, r7440, p1300
 Gearhart Mary, 8, r3260
 Gearhart Mary L, r960, Mt L
 Gearhart Smith, 13, r1370, p2600
 Gearhart W L, 8, r1620
 Geddis Eber H, 12, p820
 Geddis E H & Blackburn, 12, p400
 Gehres H A, p260
 Geltgey A A, r8500, p370, Buc
 Gem Laundry, p3350, Mt V
 George Earl, p10, Cen
 George Edward, 4, p305
 George Elmer, r1000, Fre
 George Eva, 4, r2310
 George Fannie, 16, r2690, p220
 George Jas, p75, Mt V
 George Mrs J C, p1260, Mt V
 George Jerome R, 4, r23510
 George Louise F, r750, Mt V
 George Matilda, r1440, Mt V
 George Robt R, p50, Mt V
 George Sadie, r4340, Mt V
 George W & M Century, 4, r1060, p100
 George Wm, 4, p1310
 George W E, 4, p670
 George Wm, r4820, Mt V
 German Baptist Church, 21, r6000
 Gerwick G H, p390, Mt V
 Gessling A, 4, p120
 Gessling Emma, 15, r1260, p260
 Gessling Frank, 11, r2700, p930
 Gessling Walter, 2, p780
 Gibbs, A L, 10, r680
 Gibson Amelia, r3600, p700
 Gibson Chas, 12, r2600
 Gibson H M, 2, r2690, p2905
 Gibson & Jacobs, p1000, Fre
 Gibson J I, 15, p850
 Gibson Julius I, 16, r360
 Gibson Wm A, 16, r5690, p730
 Giffin A O, 14, r2390, p1100
 Giffin C B, 11, p1100
 Giffin C H, 1, p690
 Giffin Ed H, 3, r490
 Giffin Ed W, 3, p350
 Giffin Elma, 3, r3250
 Giffin Jas P, 7, r3000, p420
 Giffin John W, 3, p630
 Giffin J W & Clara, 4, r2090
 Giffin Maria, 11, r2340
 Giffin Oliver, 3, p1610
 Giffin Raymond, r730, p240, Gam
 Giffin R B, 11, p1160
 Giffin R O, 11, p1360
 Giffin Wm B, 3, r13040, p190
 Giffin W C, 1, r2990, p345
 Gilbert Amanda, 15, r2450
 Gilbert Chas F, p50, Mt V
 Gilbert M C & F D, 8, r2630
 Gilbert Mrs J F, r1750, p1280, Cen
 Gilbert Maud, 16, p4690
 Gilbert R E, 16, r3330, p3150
 Gilbert W E, 1, p350
 Gilbert W H, 13, r1990, p375
 Giles Sarah, 13, r19310
 Gilliland Gomer, r1150, p530, Mt V
 Gilmore Mrs A J, 12, p300
 Gilmore Almira J, 22, r900

Gilmore E E, 8, r7040
 Gilmore Francis J, r1380, Mt V
 Gilmore I A, 12, r3340, p210
 Gilmore Irvin B, 12, p75
 Gilmore I F, 19, r5660, p4330
 Gilmore John, 1, r1790, p5600
 Gilmore John, Trustee, 1, p800
 Gilmore J C, 1, r11200, p3835
 Gilmore L, 1, r3820
 Gilmore Lizzie, r12470, Mt V
 Gilmore Maria, 19, r7590
 Gilmore Mary A, 1, r21400
 Gilmore Mrs M E, r1300, p350, Mt V
 Gilmore Royal, p75, Mt V
 Gilmore Sarah E, r3400, Mt V
 Gilmore W S, 19, r6320, p225
 Gilmore W S, p625, Mt V
 Givens Geo, 14, p380
 Givens Geo, r2640, Mt V
 Glaess Antony, p500, Mt V
 Glasgo Mary E, 2, r860
 Glasgow Robt, r1200, p300, Mt V
 Glaze Henry J, r1890, Mt V
 Glaze R E, p1300, Cen
 Gleason B E, r1200, p150, Mt V
 Gleason H C, 16, p750
 Gleason Hattie, r900, Mt V
 Gleason & Herendan, 12, p610
 Gleason Mamie A, 16, r1820
 Gleason M S, 16, r3920, p660
 Gleason W K, 12, p1710
 Glecker Chas & Hugel, 10, r2760
 Glenn Eva M, 30, p910
 Glosser Cella, 1, r5400, p244
 Glosser Clara R, r1500, Fre
 Glosser Laura J, r1780, Mt V
 Graff Dillah J, 4, r1560
 Graff Minnie B, r2300, Mt V
 Graham A A, p4785, Mt V
 Graham Clara E, r1540, Mt V
 Graham Clinton M, 4, r1620
 Graham D S, p80, Mt V
 Graham Ella C, 18, r530
 Graham E L, p80, Mt V
 Graham Mrs E S, 16, r14100, p3780
 Graham Frances E, r3630, Mt V
 Graham H H, 18, r670, p2590
 Graham H S, 4, p9000
 Graham John, 13, r5180
 Graham Sadie J, 18, p1000
 Grandie Frank A, r5310, Cen
 Grandie M, 18, r17300, p72110
 Grant Catherine, 1, r910
 Grant C C, 22, p330
 Grant Chas, 1, r5410, p1695
 Grant Ella, r4900, p2050, Mt V
 Grant Ed, r200, p615, Dan
 Grant Hannah, 19, r1300
 Grant Job, 19, r4800, p100
 Grant Samuel, r750, Buc
 Grant Sheridan, 12, p110
 Grassbaugh Ed, 7, r2930, p1025
 Grassbaugh Joseph, r5550, p350, Dan
 Grassbaugh Wm, r5250, Dan
 Graven & McClelland, p400, Mt V
 Gray C M, r1150, p1010, Mt V
 Gray Estella, r1780, Cen
 Gray Sarah F, r1600, Fre
 Gray W S, p100, Mt V
 Greek I S, p1930, Cen
 Greek Isaac S, 8, r1080
 Greek Nannie Z, 8, r5730

Where Good Furniture
 Comes From
The Hoover-Rowlands Co.
 "Makers of Happy Homes"

TAXICAB AND AUTO LIVERY

Citizens Phone
1034

SERVICE DAY AND NIGHT

505 W. High Street

CUNNINGHAM & FROST, PROPS.

MT. VERNON, OHIO

Will J. "Doc" Welsh
General Insurance and Surety Bonds
"Better Be Insured Than Sorry"

16 East Gambier Street
Citizens Phone 231-Red

266

MT. VERNON DIRECTORY

Green C C, 5, r8470, p2790
Green Chas C, r930, Mar
Green Christina, 5, r1650
Green Clementine, r1800, Mar
Green D M, r2110, p300, Cen
Green D M, 8, r5630, p870
Green Earl & Elsie, r1180, Dan
Green Ellen, 10, r1000
Green Harry, p50, Gre
Green H L, 10, r2800, p150
Green Hugh L, 9, r8800, p3280
Green L J, p200, Mt V
Green Matilda J, 9, r1280
Green Samuel A & Ella, 4, p420
Green Virgil, 10, p60
Green W B, 5, r3910, p730
Green W B, p1120, Mar
Green Will P, 9, r4350, p1980
Green Wilson, 1, r5910, p750
Greer A W, 11, r11000, p1000
Greer Bessie R, 4, r5130
Greer E C, r4070, p715, Mt V
Greer Edwin P, 11, p1130
Greer E R, 11, r7100
Greer Eldon P, 11, r80, p1760
Greer F F, 11, p350
Greer H H, exr R Smith, 4, p2000
Greer H H, r46900, p2010, Mt V
Greer H H, 13, r26020, p670
Greer Jacob, 11, r5250
Greer Jacob, 21, r12720, p3980
Greer J A, 11, p540
Greer J D, 11, r4520, p1310
Greer J E, 11, r5120, p1030
Greer Jas R, p9280, Dan
Greer J C, 11, p1850
Gregg Floyd, r3010, p600, Fre
Greer Noah, 11, r6900, p1130
Greer Minerva, 11, r4830
Greer R A, 11, p1000
Greer R M, exr G Keys, 4, p5000
Greer R M, r11920, p3000, Mt V
Greer R M, Receiver F & M Bank, p2000, Mt V
Greer R M, Trustee Woodbridge East, p1500, Mt V
Greer R M, Adm M Lybarger, 9, p3045
Greer W I, 11, r1460, p150
Gregg Chas A, 1, r3260, p1095
Gregg E L, p710, Fre
Gregg Geo, p300, Fre
Gregg Roscoe, p600, Fre
Gregg W L, r10320, p2422, Fre
Gregory Lydia A, r2700, Mt V
Gregory Wm, p100, Mt V
Grice Charlotte, 1, p1850
Grief Mary O, 5, r1800
Grieff Peter, 5, r810, p720
Grieff W J, 14, p500
Griffen Ed, p270, Mt V
Griffen Frank L & Olive, r4110, Mt V
Griffith B L, 19, r6520, p1255
Griffith Jay, 19, p1530
Griffith Wm, 19, p665
Grimm G A, 9, p1300
Grimm Rose, r1160, p40, Mt V
Grimwood E J, 4, p705
Groah John 12, r1580
Groah Mrs Lena, 12, r1140, p990
Groah Mary E, 12, p750
Gronka Frank, 1, r840
Grosscup C W, p150, Mt V

Grosscup D B, p370, Mt V
Grossman Emma, 19, r930
Grossman Catherine, r1560, Mt V
Grossman Robt, 19, p755
Grossman R N, 19, r15000, p905
Grossman W B, p665, Mt V
Grubaugh A P, 1, r690, p390
Grubaugh Jas C, 1, r120
Grubaugh John, r300, Watf
Grubaugh R E, r160, Watf
Grubb Celestia, 16, p1400
Grubb Chas, r2060, p150, Mt V
Grubb C D, 16, p770
Grubb C M, r2530, Cen
Grubb Daniel, 19, r18500
Grubb D B & Jennie, r4240, Mt V
Grubb D B, 19, p1900
Grubb Elmer, 19, p2465
Grubb Hannah, r8330, Fre
Grubb Henry, 16, r6680, p2080
Grubb J C, 1, p2136
Grubb Jennie A, 16, r1240
Grubb J B, 15, p910
Grubb J W, 16, r1430, p750
Grubb J W & A, 16, r800
Grubb Roland, 13, r370
Grubb Mary C, r1560, Mt V
Grubb Maud Leedy, 19, r2750
Grubb W A, 22, r5450, p1005
Guelett Joseph, 4, p70
Gunn Frances, r1480, Mt V
Gunn M, p300, Mt V
Guntner Herman, r2070, p200, Mt V
Guthrie Anna, 1, r1700
Guthrie Jas, 1, p518
Guthrie John, 1, p1745
Guy Mary E, 4, r5090, p1460

H

Hackett Chichester M, p250, Mt V
Hackstetter B F, 1, p1340
Hadley David, p200 Mt V
Hadley Marie Mrs, r2300, Mt V
Hadley E L, p120, Mt V
Hadley F G, p220, Mt V
Hadley H H, p295, How
Hadley I L, r2300, Mt V
Hadley J R, 4, p220
Hadley Mary Mrs, p1000, How
Hagaman C H, r2120, p400, Mt V
Hagerman G R, r1650, p1400, Mt V
Hagerman Julla O, 4, r730
Hagerman Myrtle, p1520, Mt V
Hagans E V, 4, p80
Hagans G E, p500, Cen
Hagans James, 21, r5700, p1550
Hagans J E, p1075, Cen
Hagan O C, p29875, Mt V
Hagan W H, p335, Mt V
Hagarty Anna M, r2280, Mt V
Hagarty Anna R, r1200, Fre
Hagarty I D, p100, Mt V
Hagarty Morris, r18200, p7700, Fre
Hagarty Orville, 22, r6030, p1550
Hagreen Chas E, r930, p175, Gam
Hagreen Edward, r810, Gam
Hahn H H, p100, How
Hahn J E, p440, Gam
Hahn Myrtle, r4300, Gam
Haine Sarah M, 4, p100
Hair C W, 12, r5500, p1700

Hair Earnest, 1, p200
 Hair Edward, 12, r3400
 Hair John J, 1, r3420
 Hair L G, 12, p2569
 Hair L G & McDonald, 12, p1040
 Hair Spencer, 12, r1190
 Haine J W, p1590, Mt V
 Hague J R, 22, p470
 Hall A F, 20, r2130, p810
 Hall Hannah, r.950, p75, Mt V
 Hall C B, 1, r5450, p900, Jel
 Hall Curtis B, 1, r2750
 Hall C E, 18, p850
 Hall Chas E & Elta, r1000, Fre
 Hall C F, 14, p2170
 Hall Chas M, 14, r2600, p250
 Hall J Clifford, r2330, p2110, Dan
 Hall Clyde, 4, p470
 Hall C M, p500, Mt V
 Hall Elmer, p600, Mt V
 Hall Elizabeth, r1400, Dan
 Hall Elizabeth & A, 20, r1170
 Hall Elizabeth O, 6, r550
 Hall Ella & Eliza, 10, r2340, p700
 Hall Emma, 17, r930
 Hall Frank E, 10, r3540, p2070
 Hall Isaac C, 13, r6700
 Hall Henry, 20, r2270, p1140
 Hall Henry T, 6, r400
 Hall Henry & Josie, 20, r280
 Hall H R, 10, p300
 Hall J C, 13, p830
 Hall J D, 19, p660
 Hall John & Maggie, p100, Mt V
 Hall J I, 14, p590
 Hall Joseph, 4, p80
 Hall J K, 15, r8000, p1720
 Hall L L, p210, Mt V
 Hall L R, r1210, Dan
 Hall L S, r450, p200, Cen
 Hall Mary E, 15, r3340
 Hall Mary H, 18, p200
 Hall Mattie, 19, r8950
 Hall P C, r5500, p960, How
 Hall P W, 10, r4130, p1530
 Hall Roy G, 13, p590
 Hall R C, 10, r3880, p1030
 Hall R F, 20, r8320, p1580
 Hall Rose B, 14, p3400
 Hall Simon A, 20, r8380
 Hall S A, 6, r550, p2020
 Hall Thos J, p1510, Mt V
 Hall W W, 12, p375
 Hall W W & Flack, 12, p1920
 Halsey C R, 14, r1560, p200
 Halsey Dale, 14, r1560, p820
 Halstead A T, 4, r310
 Hamilton Amanda, 16, r790
 Hamilton A H, p2600, Mt V
 Hamilton C A, 18, p1430
 Hamilton Carlton, 16, r200
 Hamilton Chas A, r1100, Mt V
 Hamilton E F, 4, p2890
 Hamilton Geo S, 17, r24500, p5985
 Hamilton Guy R, r2050, Mt V
 Hamilton Ida V, 4, r3750
 Hamilton Wm M, 17, p3800
 Hammerstein Susan, r210, Mt V
 Hammett Jno F, p200, Mt V
 Hammond Bertha, 15, r750
 Hammond Geo, r3850, p5495, How
 Hammond Harry G, 21, p1705

Hammond H G, 1, p1660
 Hammond J L, 1, r8720
 Hammond John L, 21, p6295
 Hammond M P, r7670, p7630, Buc
 Hamoutree Woods, r60
 Hampshire Adda, p600, Mt V
 Hampshire Rose, 4, r1150, Mt V
 Hampshire W V, 17, p2350
 Handley J W, 15, p150
 Hancock Allie B, r390, Mt V
 Hancock Arra C, r2650, Mt V
 Hancock Cora B, r1460, Mt V
 Hancock Geo, 5, r800
 Hancock G W, 10, r1000
 Hancock J D, r3420, Gam
 Hancock J M, 5, r18400, p3820
 Hancock Joe W, p300, Mt V
 Hancock J M & Son, p5300, Mt V
 Hancock W B, 5, 7350, p24690
 Handenchild Ralph, 11, r2280, p420, Gre
 Hanger B G, 3, r960, p1190
 Hanger Burgess, 16, p70
 Hanger Coleman L, 21, r1021
 Hanger Dora, 16, r3440
 Hanger Elizabeth, 21, r1110
 Hanger H B, p275, How
 Hanger Jas, 1, p60
 Hanger J C, 16, r450, p850
 Hanger J H, 21, r5250, p760
 Hanger Mary & David, r1450, Mt V
 Hanger Mary E, 21, p140
 Hanger M L & J A, r1400, Buc
 Hanger Vertie, 9, r2890
 Hanger Wm, r2100, Buc
 Hancicq Arthur, p700, Mt V
 Hann E T, 12, r4850, p1500
 Hanna A, p100, Mt V
 Hanna Jennie, 17, p200
 Hanberry Chas, r1700, p2500, Mt V
 Harbaugh Sarah, 1, r1150
 Harden Adeline, r1530, Gam
 Harden Albert, p1000, Gam
 Harden Chas E, r1260, p2000, Gam
 Hareden C J, r270, p350, Gam
 Harden Eliz E, r2700, Cen
 Harden Henry, r810, Gam
 Harden Isaac, 6, r770, p400
 Harden Jno, 6, r960, p1150
 Hardin Jno K, 18, r1110
 Hardin Job, r1570, Gam
 Hardin Olive Louise, 4, r730
 Harden Van B, r1140, p400, Gam
 Hardesty Beulah, 10, p110
 Hardesty Frank, 16, r790
 Hardesty John, 16, r4500, p850
 Hardesty Luella, 16, p250
 Hardesty L H, 10, r1450, p850
 Hardesty Maria, r1050, How
 Hardesty Sarah, r1200, Mt V
 Hardesty Sarah, r1260, Mt V
 Hardesty Thurman, 10, r2760
 Harding Albert, 5, p250
 Harding Chas & Robert, 1, r980, p1250
 Harding Cliff, 6, r3050, p1160
 Harding John, 2, r490
 Harding J B, 21, p325
 Harding C B Martha, r1260, p150, Mt V
 Harding W T, 16, p1100
 Harer Priscilla A, 17, r8800, p485
 Harker Amos, 4, p200
 Harmer Chas L, r1830, p130, Dan
 Harmer I S, 8, p2540

Knox Plumbing & Heating Co.
 Cit. 171-Red
 301 West Gambier Street
 Bell 184-W

THE SUN LUMBER CO.

FRED N. COTTON, Pres. and Treas. S. MAIN ST. Both Phones 223
No Weather Beaten Stock. EVERYTHING UNDER COVER

CEMENT, WALL PLASTER, SLATE, COM-
POSITION ROOFING AND BUILDING
MATERIAL

268

MT. VERNON DIRECTORY

BIRD BROTHERS
 HARDWARE, STOVES AND HOUSE FURN-
 ISHINGS. BICYCLES.
 CALL AND SEE.
 Both Phones, Citizens, 35; Bell, 335

Harmer Anna, 15, r550
 Harmer Jno, r1000, Mt V
 Harmon Geo, 1, p280
 Harmon L F, 17, r160
 Hartscock Melva May, r720, Mt V
 Harmon Nancy, 1, r1129
 Harmon Peter, 13, r1600, p360
 Harvey John, 17, r3099
 Harvey W A, 17, r8240
 Harper Anna M, 4, r3300, p1000
 Harper Frank, r10640, p3640, Mt V
 Harper Howard, r4350, Mt V
 Harper J E, 13, r3590, p600
 Harper Jno P, p200, Mt V
 Harriman Sarah, 12, r630
 Harriman W S, p270, Mt V
 Harrington Anna, r600, Mt V
 Harrington R A, 10, r4990, p455
 Harrington Mrs T, p150, Mt V
 Harris A C, 15, p1210
 Harris B F, r2490, p235, Mt V
 Harris Carl, 10, p50
 Harris & Cassill, p10000, Fred
 Harris C G, r2080, Mt V
 Harris C L, 13, p500
 Harris Clarence, 19, r3880, p870
 Harris Clyde, 15, r5400, p260
 Harris E C, 18, p300
 Harris E J, 19, r8200
 Harris Ella, p2700, Cen
 Harris Emma I, p200, Mt V
 Harris Emma J, r3080, p70, Mt V
 Harrod F M, 14, p615
 Harris Fred J, r12420, p16550, Mt V
 Harris Grant, r5740, p700, Mt V
 Harris Geo A, 10, r2680, p280
 Harris Grover C, 10, p430
 Harris Jeromiah, 12, r9350, p1150
 Harris Jerry M & Flora V, 19, r600
 Harris Jesse, 15, r7610, p2250
 Harris Jno J, 19, r3750, p840
 Harris J O, p5000, How
 Harris Kesiah, 16, r3880
 Harris Margaret, 12, r1000
 Harris Michael, 13, r10110, p600
 Harris M L, p430, Cen
 Harris & Priest, r3760, Cen
 Harris Ray, 10, p220
 Harris R V, 15, p1700
 Harris Simon, 17, r440
 Harris & Wilson, 13, p670
 Harris W G & Jackson O B, 14, p650
 Harris W H, 15, r8600, p1670
 Harris W P, r2800, Mt V
 Harris Zona, 17, r1350
 Harrison C W, 14, r6800, p1420
 Harrison Elmer, 5, r2610, p540
 Harrison F A, 18, r2550, p1000
 Harrison F W, 14, r2240, p1350
 Harrison H O, 19, p1480
 Harrison J B, 19, r10600
 Harrison J J, 1, p1290
 Harrison John S, r860, Gam
 Harrod M B, 5, p130, p720
 Harrod S B, 5, p350
 Harry Chas, r2950, p500, Fre
 Harshbarger W, 20, p400
 Hart Mrs R M, p550, Fre
 Hart R R, r2690, Mt V
 Hart W R, r2990, Mt V
 Hartupee G M, 18, r790
 Harter Flora & Geo, r3420, p400, Mt V

Hartman Mary, 9, r5390, p2560
 Hartshorn E L, 14, p1550
 Hartscock Andrew W, r600, Mt V
 Hartscock James & May, 16, r2970, p400
 Hartscock Melva May, r720, Mt V
 Hartscock Wm, p200, Mt V
 Harwood Mary, 13, r8960, p140
 Harwood Mary & A C, 1, r1580, p7115
 Hass Ellen, 5, r7690, p1700
 Hasse John, p75, Mt V
 Haskett E V, r1020, Mt V
 Hasson D M, p760, Cen
 Hasson Mattie, r2350, Cen
 Hasson Jack, 6, p230
 Hasson Lydia E, 8, r7710
 Hasson M H & Ella, 8, p680
 Hasson R M, p260, Cen
 Hastings W D, 2, r3700
 Hathaway F M, p795, Fre
 Hathaway L M & N M, 12, r1300
 Hathaway Marion, 4, r4990, p510
 Hatton Chas, 13, r600
 Hattin H D, 15, p500
 Hatten Rilla, 13, r610, p250
 Hawk Chas, 5, r120
 Hawk E J, 4, p1330
 Hawk Fannie, 22, r2660, p350
 Hawk Hattie, 15, r6060
 Hawk & Lower, 11, p2020
 Hawk J W, 15, r3990, p2640
 Hawk Orville, 18, p800
 Hawkins A W, r1980, How
 Hawkins Bert & Vella, 18, r2850
 Hawkins Burton, 18, r3500, p1140
 Hawkins C O, 13, r11300, p1500
 Hawkins Ed, 18, r4170, p950
 Hawkins Edith I, r980, Cen
 Hawkins Ella, 17, r3020, p1445
 Hawkins Ella M, r1920, Cen
 Hawkins Emma, 13, r930
 Hawkins F H, 13, p610
 Hawkins F, 11, r290
 Hawkins Frank, 8, r980
 Hawkins Geo W, r780, Gam
 Hawkins James, 18, p310
 Hawkins J W, 14, p610
 Hawkins Lucretia, r4690, Mt V
 Hawkins Mary L, 13, r4420, p405
 Hawkins Robt A, 4, r8490, p7020
 Hawkins S A, 18, r420, p1100
 Hawkins Sarah E, 14, r940
 Hawkins S B, r1200, Cen
 Hawkins Sell T, p100, Mt V
 Hawkins Sylvia, 18, r13220, p490
 Hawkins Theresa M, 18, p240
 Hawkins W B & Lucretia, r1930, p110,
 Mt V
 Hawkins Wm O, 4, r2590, p5080
 Hay J L, 17, r6850
 Hayden Chas, p470, Cen
 Hayden C D, 8, p2020
 Hayden Jno K, 8, r10200
 Hayelbarger E B, p800, Gam
 Hayes C A L, 4, p370
 Hayes Carrie M, 5, r6620, p2150
 Hayes Chas W, 4, r1250, p2850
 Hayes Earl, 14, r240, p1350
 Hayes Cloyse, 17, p390
 Hayes T F, 14, r15800, p2210
 Hayes Mrs Geo, 12, r970, p210
 Hayes Linza, 6, r60
 Hayes Minnie, p400, Buc

Frank L. Young

Victrolas and Records
102 S. Main St., Mt. Vernon, O.

MT. VERNON DIRECTORY

269

Hayes Ray M, 14, r2590, p580
Hayes W D, r2560, p1085
Hayes Wm D, 14, r7800, p3210
Haymes Euphemia, p5090, Mt V
Haymes F B, r1050, p130, Mt V
Haymes F P & E V, r5320, p475, Mt V
Haymes J, 4, r200
Hays Arizona, 10, r140
Hays E J, p160, Mt V
Hays E M, 17, r6800, p1290
Hays G Q, 17, r1770
Hays Geo W, r1980, p2100, How
Hays Jacob, 17, r7680, p1900
Hays J L, 5, r1960, p3500
Hays Linza Sr, r14600, How
Hays Linzy, r1800, p250, Buc
Hays L W, 17, r4220, p1350
Hays Milton, 10, r2100, p620
Hays Pearl, 10, p100
Hays Ray, 10, p1510
Hays Wm, 2, r1080
Hays Wm Est, 10, r7350, p510
Hazlett C L, 19, p1545
Headington Grace, p100, Mt V
Headington Jennie M, 4, r1630, p40
Headington Josephine, 8, r5770, p100
Headington M, r1450, Mt V
Headington Margaret, r1300, Mt V
Headington Mary, r640, Mt V
Headington Sarah, r1560, p50, Mt V
Heard Daisy Trustee, r1560, p560, Mt V
Heard Geo, p300, Mt V
Head John & Elizabeth, r1340, Mt V
Hearn Margaret, r1250, Mt V
Hearn W H, 18, r1470, p160
Hearb Wm, 1240, p180, Mt V
Heaton F W, 11, p250
Heaton W D, 11, r800
Heaton W H, 21, p1840
Heaton Wm D, r1630, Gam
Hedges W B, p200, Mt V
Heffellinger Bertha, r1380, Cen
Heffellinger G A, p300, Cen
Heidy Eliza, 5, r4390
Hellen Richard T, r2320, p1575
Helphry O D, 17, p290
Helsler Alfred, 1, r5600, p4490
Hendershot Floyd, p300, Dan
Hendershot Ivan, p310, Dan
Henderson A B, 22, r14900
Hendrick Jacob, 1, r3000, p210
Hendrick L H, 1, p720, Jel
Henegan Mary C, p100, Mt V
Henegan M P, r3630, Mt V
Henegan P J, r2900, p6550, Mt V
Henegan R H, p400, Gam
Henley Albert, r4420, p100, Mt V
Henley Albert J, r1070, Mt V
Henley Albert J, r2700, Mt V
Henley Chas W, r3030, p2800, Lou
Henley David, 1, r3260, p1825
Henley Frances E, 11, r670, p
Henley G A, p1500, Dan
Henley G P, p5920, How
Henley Mary, r5100, Mt V
Henley Mildred, r1150, Dan
Henry Daniel, 5, r160
Henry Earl, 5, p2350
Henry Harry R, 4, p52
Henry James, 8, r15100
Henry Margaret, r2250, Gam
Henry Robert, 4, p2100

Henry S W, 5, r6500, p3940
Henwood Chas, 6, r3670, p1270
Henwood Fred, 16, r1200, p180
Henwood Geo E, r2850, Mt V
Henwood Geo, 16, r9060, p1320
Henwood Hattie, r6610, Gam
Henwood James, r4000, p1250, How
Henwood J E, & Lucretia, r4000, p100, How
Henwood J E & Roy Lahmon, 16, p840
Henwood Jos E, 16, r6180
Henwood Mrs Maud, 16, p1200
Henwood Wm A, 16, r9700, p11060
Hepler B E, p450, Mt V
Hepp F W, 11, p400
Hepp Peter, 11, r300
Herdman D F, p100, Mt V
Herdman Mary E, r1850, p5280, Fre
Herendeen Sarah, r2100, p1500, Fre
Herendeen W B, r2660, p28990, Fre
Herlocher Maggie, 8, r7020, p
Herlocher Clifton C, 8, r7680, p
Herrick Wm, p100, Mt V
Herrigal Geo, 4, p1500
Herring E C, p1010, Fre
Herrington R L, 17, p320
Herrington T, p200, Mt V
Herron B D, r4150, p1200, Mt V
Herron H B, 4, 8970, p800
Hersey Susan E, r2230, p50, Mt V
Hershler Will
Herzog Simon, 12, r1030, p500
Hess A D, r1040, Mt V
Hess Alonzo, r4220, Dan
Hess C, H, 11, p370
Hess Elizabeth C, 11, r550
Hess Hess Elizabeth C, 1, r1280
Hess Ella, r8310, p500, Cen
Hess Ephriam, r1280, p1750, Mar
Hess F G, 11, p690
Hess I D, 5, p1340
Hess Jennie, r230, Mar
Hess Jesse, 11, r2560
Hess Jno S, 1, r4220, p985
Hess Josephine, r3000, Mt V
Hess Martha A, 4, r610
Hess Mary, r1710, Mt V
Hess Mary E, r1210, Cen
Hess Minerva, p1650, Fre
Hess Mattie E, 1, r790, p200
Hess N B, 1, p200
Hess Prudence, 11, r100, p
Hess Robert, p3100, Mt V
Hess Sarah M, 15, r1800, p1270
Hess Walter, r1940, p200, Mt V
Hiawatha Lodge L O O M, r4610, Mt V
Hibbetts Chas H, r700, Buc
Hibbetts C E, r1800, p210, Gam
Hibbetts Junietta, r2500, Gam
Hibbetts Lillian, r2300, Mt V
Hicks Clara E, r2990, Cen
Hicks Eva E H & O G, r1590, Cen
Hicks Floyd M, r2350, Fre
Hicks Harriett F, S, r12400
Hicks Harriett & Olive, r3530, p4910, Cen
Hicks & Knouff, 8, p1440
Hicks Mamie, r2000, Cen
Hicks Mary A, 8, r1860
Hicks O J, r3750, Cen
Hickson E V, 4, p400
Hickinbothom H H, 17, p540

The Mt. Vernon Coca-Cola Bottling Company
and All Kinds of Soft Drinks
60 Mansfield Avenue, Mount Vernon, Ohio
BOTTLED BY
Coca-Cola
Citizen Phone 132

THE DUNLAP RUG WORKS

Carpets and Rugs Cleaned by Compressed Air. Rugs Made From Your Old Carpets

New Phone 1036

Mt. Vernon M. & S. Sanitarium
 Careful Diagnosis. Nurses Furnished
 Stomach & Nervous Diseases, Rheumatism
 Bell 56
 9 WEST SUGAR STREET
 Citizens 258

Hickenbothom J A, 17, r8730, p6310
 Higbee Henry W, r570, p20, Mt V
 Higgins Amelia, r1500, Mar
 Higgins C B, 12, r2690, p400
 Higgins Charly, p800, Cen
 Higgins D M, 8, r410, p200
 Higgins E H, 18, r5920, p1400
 Higgins Emily, r1480, Mt V
 Higgins G W, 14, r1410, p490
 Higgins J B, 14, r2680, p830
 Higgins J C, 5, r7300, p1200
 Higgins J M, r2970, Cen
 Higgins J R, 4, r370, p430
 Higgins L H, 14, r940, p490
 Higgins Lucy, r1300, Cen
 Higgins Mary J, 8, r10500
 Higgins Otis S, p1500
 Higgins Sarah E, r1460, Cen
 Higgins T J, p100, Cen
 Highton Thlma P, 8, r4020
 Hildebrand Arthur, r2120, Mt V
 Hildebrand Calvin, r4340, Mt V
 Hildebrand E H, p250, Mt V
 Hildebrand H H, r1600, p100, Mt V
 Hildebrand Horace G, 20, r490
 Hildebrand John, r150, Mt V
 Hildebrand Mary J, r260, p100, Mt V
 Hildebrand Riley, r750, Cen
 Hildebrand Wm H, 9, p1200
 Hildebrand Albert E, 14, r5160
 Hildreth Chas M, p625, Fre
 Hildreth C R, r1400, p1520, Mt V
 Hildreth Fred & Caroline, r2230, p100, Mt V
 Hildreth H M, 14, p850
 Hildreth Mariah, r2800, Fre
 Hildreth Mary L, r2060, Cen
 Hill Mrs Alice, 15, r7730, p100
 Hill B C, 19, r10300, p665
 Hill C C, 15, r650, p110
 Hill C O, p350, Mt V
 Hill Dale, 4, p50
 Hill E B, r8200, p100, Mt V
 Hill E J, p1465, How
 Hill Fred C, 15, p270
 Hill Harry C, 15, p100
 Hill H M, p40, Mt V
 Hill Hulda, 15, r270
 Hill Mary A, r1170, Mt V
 Hill Mary E, r2060, p100, Mt V
 Hill P B, 2000, Mt V
 Hill Percival, r1200, Mt V
 Hill Sarah, r1650, Mt V
 Hill W M, r1460, Mt V
 Hilliard James M, 14, r2590, p
 Hilliard Lydia, 14, p220
 Hillier, Chas, 20, r700, p150
 Hillier Edith, 20, p525
 Hillier F M & B A, 8, r500, p
 Hillier Jean, 20, p525
 Hillier Smith, 20, r1280, p1600
 Hillier Thos C, r2530, Mt V
 Hines A W, 1, p670
 Hines D W, 17, r5050, p770
 Hines Hannah, 15, r7150
 Hines J D, 19, r3600
 Hines Wm H, 15, r7300, p1350
 Hinger Elizabeth, 4, r420
 Hinken C S, r1200, p350, Mt V
 Hinken Geo, p200, Mt V
 Hinken Henry, r2000, p600, Mt V
 Hinken Isabelle, r1690, Mt V

Hinken Stella M, 15, r7240, p440
 Hiney Caroline, 17, r5270, p780
 Hinkle Jesse, r3180, Mt V
 Hinkle L B, p850, Mt V
 Hissong J B, p310, Mt V
 Hissong Jennie, r1230, p240, Mt V
 Hissong O L, 14, p320
 Hite Frank C, Ass, p1720, Mart
 Hitner Mrs H F, 4, r2340, p230
 Hively Howard, 2, p440
 Hively Jacob, 2, r4350, p510
 Hively Lew, 19, p370
 Hoagland G B, p300, p150, Gam
 Hoagland Russel, p150, Buc
 Hoagland Sol, r900, Gam
 Hoagland W H, p300, Gam
 Hoagland Wilber R, r500, Gam
 Hoar A W, 16, r3310, p3500
 Hoar Ella, 12, r2310
 Hoar Jesse, r2280, Mt V
 Hoar J W & Rebecca, 16, r1020, p490
 Hoar Legrand, 12, p595
 Hoar L W, p100, Mt V
 Hoar Lucy, r1220, Mt V
 Hoar Mary Ann, r2310, Mt V
 Hoar O C, p200, Mt V
 Hobbs Geo H, p100, Mt V
 Hobbs H F, 17, p750
 Hobbs Hugh, r1280, Cen
 Hobbs Jno W, r1150, Mt V
 Hobbs Mary L, r290, Mar
 Hobbs Samuel, p85, Mt V
 Hobbs Sarah L, r1770, Mt V
 Hobbs Ada M, r1200, Mt V
 Hobbs Bruce, 11, r10100, p1270
 Hoeflick Wm J, 4, p60
 Hoeflick Henry, r1150, Fre
 Hoenshell Bert, 19, p546
 Hoey Mrs James, 10, r990
 Hoey W C, p2600, Mt V
 Hoffman S D J C, 4, r3140
 Hogle Herbert, 10, p760
 Hogle Sylvia, r1340, Mt V
 Hogue Hugh & V E, 16, r4490, p1240
 Hogue Mariah, r1740, Mt V
 Hogue W R, p100, Mt V
 Hollett W E, p150, Dan
 Hollingsworth Chas, r1050, Mt V
 Hollingsworth Emma, r12100, Mt V
 Hollister E C, p1450, Cen
 Hollister Harriett, r2650, p5000, Cen
 Hollister Hattie, r2460, Mt V
 Hollister H V, 13, r3970, p100
 Hollister Z T, 18, r3990, p1735
 Holmes Melvina, 6, r755, p2500
 Holst W E, 4, r910, p100
 Holt Alice, 11, r180, p420
 Holtz Albert, p825, Gam
 Home Bldg & Loan Co., r230, Mt V
 Holmes Harry, r22140, p490, Gam
 Hommers W A, p350, Mar
 Hoenshell S A, 19, r1940
 Hook Geo, 5, r12300, p2760
 Hook Thos J, 5, p1550
 Hooker Abbie, 14, r2000, p1160
 Hookway Geo, 4, p80
 Hookway H D, r1420, Mt V
 Hookway N C, 13, r4460, p740
 Hookway Nora, 13, r2400
 Hookway S L, 13, p1580
 Hookway Wm, r1200, Mt V
 Hookway Wm R, r2550, p100, Mt V

Photographs

That really look like YOU. We finish our portraits in the latest & most up-to-date style. **Tinkey's Studio**

If your credit is good
any place it is good here

Blocher Bros.

MT. VERNON DIRECTORY

271

Hoover Cylestia, 4, p400
Hoover Isaac, r330, How
Hoovler Chas, 16, r1500, p440
Hoovler E, 16, r750, p250
Hoovler Geo W, r3420, p550, How
Hoovler Ida L, 16, r160, p850
Hoovler Isaac, 2, r4720
Hoovler Sarah, 16, p800
Hoovler Wm, 16, r10200, p2780
Hoovley Ida V, 2, p430
Hopwood Eliza E, r230, Mt V
Hopwood Ellen, 9, r6150
Hopkins Eoline, r1710, Cen
Hopkins J W, p360, Mt V
Hopkins Laura, p50, Mt V
Horlocker & Porter, 8, p1370
Horn A F, 20, r6150, p1050
Horn A F & Son, 19, p770
Horn Alice B, 19, r2900
Horn A J & Nancy, 5, r5350, p3470
Horn Amanda, 19, r2950
Horn Angelina, 9, r4400
Horn Amsey F, 19, r2550
Horn Benton C, 13, p1320
Horn Bernard, 10, r5410, p360
Horn Bert, 20, p1620
Horn C D., r1100, p780, How
Horn Cecil J, 9, p290
Horn Chas C, 9, r690, p190
Horn Clem, 2, r10160, p2150
Horn David M, 22, r6260, p2165
Horn D, 9, r2440, p350
Horn Elry, 9, r3580
Horn Emma, r5400, How
Horn Elizabeth, 10, r1850
Horn Geo, 9, r16900, p7320
Horn Geo W, r1050, Mt V
Horn Harry L, 2, p400
Horn Jane, 5, r7880
Horn Jno W, r1910, p530
Horn Joseph & Don Wood, 16, r6080, p5560
Horn Joseph & Ida R, 16, r6140
Horn Levi J, 6, r1820, p280
Horn Linza, r6830, p1000, How
Horn L J, 9, r4160, p420
Horn Loring P, 9, r6950, p1410
Horn, Martin V, 9, r1310
Horn Melissa, 9, r4200
Horn N A, 9, p1190
Horn Mrs N B, r6410, p1220, How
Horn Nora, 22, p200
Horn N B & F W, r7800, p1030, How
Horn & Pipes, 13, p980
Horn Polly, 2, p300
Horn & Purdy, 9, p720
Horn R A, 2, p970
Horn R E, 20, r2950, p2220
Horn Sarah, W, r2480
Horn Sadie, 10, r1250
Horn S C, 10, r13630, p1030
Horn S H, 2, r8500, p2290
Horn Sol, 9, r550, p900
Horn Uriah A, 9, r3850
Horn V L, 20, p3080
Horn W T, r1300, How
Horn W S, 9, r5570, p940
Horner Ann, 22, r130, p
Horner J E, r200, Dan
Horton Clifford, r2750, p1600, Gam
Horton E E, r140, Gam
Horton James, p200, How

Hosack F F, r9600, p3220, Fre
Hosack Lee A, 12, r630
Hosack Sadie, r2500, p1800, Fre
Hosack W A, r3600, p400, Mt V
Hosack W A, Trustee, r500, Mt V
Hoss Caroline, 9, r5250, p1010
Hoss Ella, 9, r2660
Hoss G C, 9, p1610
Hoss Wm, 11, r1200
Hotchkiss Howard, 4, r5280, r1690
Hotchkiss L W, r3890, p300, Mt V
Hotchkiss O S, r2750, p300, Mt V
Houbler Elizabeth, r600, Mt V
Houck A H & A, r1850, p400, Mt V
Houck Orla B, r9550, p4900, Mt V
Houck Christine, r2200, p110, Cen
Houck Franklin, p150, Gam
Houck & Hosack, r6350, Mt V
Houck L B, r5460, p6820, Mt V
Houck L B, Extr, Henry Demsey, p7900, Mt V
Houck Pearl, 14, p500
Hough Wm P, 13, r2790, p
House H E, p150, Gam
House Mrs Nell, p165, Gam
House Sarah A, r380, Gam
House Wm, r1500, Gam
Householder Alice, p100, Mt V
Houston JnoD, p25, Mar
Houston Phoebe Ann, r260, Mar
Howard Alec, 19, r500
Howard C C, 19, r2200, p2160
Howard Clinton, 19, r3430, p1900
Howard Jno M, 22, r7980
Howard J M, p50, Mt V
Howard Winslow, r3020, p650, Mt V
Howell E C, 10, r3500, p1790
Howell S B, 14, p250
Howell Wm, 10, r3820
Hoves L M, r2300, p1510, Fre
Hoyman C U, 13, r3300, p560
Hubble Mrs Ella, 4, r760, p650
Hubble Glen B, 8, p100
Hubble H D, 8, p670
Hubble L, 8, r300
Huddle A C, r3200, p8250, Fre
Huddle E F, 2, r2080, p460
Huddleson Elizabeth, r2450, p Cen
Huddleson & Ewalt, r6010, Cen
Huddleson James M, p720, Cen
Huddleson J N, 8, p300
Huddleson Jasper, p255, Cen
Hudson Rose & Elliott Elizabeth, r680, Mt V
Huffman Albert A, 11, p290
Huffman Anna M, 11, r2420
Huffman C J, 8, r2340, p1220
Huffman Elizabeth, 8, p1000
Huffman G W, 8, r10700, p3390
Huffman John 4640, Mt L
Huffman L B, p200, Cen
Huffman Lorinda, 11, r1750
Huffman S C, 11, p350
Huffman S D, p190, Mt V
Huffman T H, 8, p1700
Huffman Wm, r2910, Gam
Huffman Wm, 8, r4220
Hugrins T R, p1080, Fre
Hughes Geo H, 20, r15290
Hughes Hugh, 5, r9590, p3600
Hughes Margaret, r2540, Mt V
Hull & Brown, r2600, p5440, Fre

OUR FOOD IS OF THE
BEST QUALITY
Lunch at All Hours.

IDEAL RESTAURANT
Main Street and Ohio Avenue.

O. C. Adelman

FOR ALL KINDS OF
HARDWOOD LUMBER

Cit. phone 869—Bell 172-R

805 E. High St.

Yards Cor. W. Front & Sandusky St.

Hull Carl C, p290, How
Hulse C F, 13, p550
Hull Geo & Ella, r1730, Mt V
Hull Martha, r1530, Mt V
Hull Robert S, r3890, p25765, Mt V
Hull Samuel, 17, p190
Hull Ora M, r2680, Mt V
Hull Roy D, r1730, Mt V
Hull W E, p840, Mt V
Humbert Amos, p1260, How
Humbert B F, p1590, Mt V
Humbert Burk, p125, How
Humbert Mrs Ella, r1730, p3000, How
Humbert Etta Ex, p4000, How
Humbert Florence, r4200, Mt V
Humbert Ira, r1130, p1630 How
Humbert J W, p450, How
Humbert Louisa, r940, How
Humbert H F, r800, p1455, p, How
Humbert W H, r10400, p2430, How
Humbert Wm, r2080, How
Humphrey, Benj, r900, Jel
Hunt Alfred, 8, r5300
Hunt Chas B, p300, Mt V
Hunt C G, 4, p90
Hunt C S, p275, Mt V
Hunt Elenor P, r2220, Mt V
Hunt, Ella, r2800, Mt V
Hunt Ellen, r2000, Mt V
Hunt I D, r6350p, p630, Mt V
Hunt Ida M, 2, r2500, p1080
Hunt & Jadwin, p1450, Mt V
Hunt J C, r1850, p110, Mt V
Hunt Mrs Jane, p1200 Mt V
Hunt James, 4, r1880
Hunt Jane R, 4, r1580
Hunt Lee, 8, r7680, p2150
Hunt L B, r2530, p150, How
Hunt Milton A, 8, r4420
Hunt Richard, r1930, Gam
Hunter Benj, 18, r5450, p1020
Hunter Cyrus, r640, Am
Hunter C B, 4, p870
Hunter C C, 14, r3490, p1230
Hunter C W, 18, r690, p190
Hunter Cyrus, 19, r5930, p100
Hunter Eva, p900, Mt V
Hunter F E, 18, r5720, p1270
Hunter Fred, p800, Gam
Hunter Frederick, 20, r5960, p
Hunter G W, 14, r2640, p560
Hunter Leon W, 19, p2215
Hunter Lucy A, 21, r4990, p
Hunter N H, r4170, p10750, Buc
Hunter Julia, 13, r420
Hunter Osborn, 21, r8600, p3630
Hunter Ross, 21, r870, p2035
Hunter Silas, 20, r1910
Hunter W A, 14, r2790
Hunter W M, r1850, p270, Gam
Huntsberger Howard M & Pearl,
r2000, p100, Mt V
Huntsberger S E, r4740, p200, Mt V
Huntsberry Geo & Rose, r2500, p100,
Mt V
Hupp Harvey, r1080, p280, Cen
Hupp Mrs Harvey, p500, Cen
Hupp W H, 8, p770
Hirst David B, 12, r1250, p320
Hurst D E, p2725, Fre
Hursman Jno, 4, r60
Hutchison Isalah, 4, r1150, p360

Hutchinson Eliza, r2400, p600, Mt V
Hutchison Leander, 4, r890
Hutton Chas, r1350, p200, Mt V
Hutton J H, 18, p360
Hyatt Ann, 13, p700
Hyatt Chas, 15, r10500, p1410
Hyatt D H, r9100, p690, Jel
Hyatt Eldora, 13, r1320
Hyatt Emma G, r2970, p190, Jel
Hyatt A R, 13, r3550, p185
Hyatt F E, p1060, Fre
Hyatt J W, 13, r12200, p520
Hyatt Geo W & Eldora, r2820, Mt V
Hyatt Isabelle, r1750, Mt V
Hyatt A B, r1280, p330, Mt V
Hyatt Jesse, 13, p410
Hyatt, J M, 18, r5310, p930
Hyatt L J, 15, r1930, p960
Hyatt Lorin D, 2, r6160, p180
Hyatt Laura, r290, Gam
Hyatt Martin, r450, Gam
Hyatt R D, r450, p30, Gam
Hyatt Sarah, 13, p2000
Hyatt W A, r1150, p90, Gam
Hylar H, r4080, Fre
Hyman Clara, 1640, Mt V
Hyman Geo, 3, r2600
Hyman M, p990, Mt V
Hyman Rika, r8290, Mt V

I

Iams Chas C, r6390, p1470, Mt V
Iles Anna P, 12, r460
Ilgger C W, r1860, p1080, Mt V
Ilgger Ned, p4050, Mt V
Ingram Mrs Geo, p65, Mt V
Ingram Rachel, r1680, Mt V
Inks Mrs A P, 22, r9490, p345
Inks Ed, 22, p550
Inks C B, 22, r7600, p2460
Inks Frank, 22, r10500, p2705
Inks Grace, 22, r2380, p3400
I. O. F. No. 20, p150, Mt V
Ireland Levi, p600, Fre
Ireland Louisa, 12, r2290
Irving Mrs J E, p130, Mt V
Irvin, A T, 22, p1715
Irvin Flora, r4340, p340, Mt V
Irvine Flora & Addie, r9300, Mt V
Irvine Harry, 15, p850
Irvine J B, 15, p430
Irvine John, 12, r3690
Irvine Jno R, r3750, p3990, Fre
Irvine Lavina, 15, r480, p300
Irvine Martha E, 10, p1200, Mt V
Irvine Mary E, r1570, p100, Mt V
Irvine Wm, 15, r8930
Israel Ada J, r7500
Israel Frank, r5520, Mt V
Israel James, r27520, p12210, Mt V
Israel Lavina, r10000, Mt V
Israel S H, r69680, p8110, Mt V

J

Jackson Anna J, r800, Mt V
Jackson Belle, r3900, p150, Mt V
Jackson Burt, 13, p800
Jackson, B S, r2950, p370, Cen
Jackson Mrs Carl, 13, p500
Jackson C B, 18, r6190, p1350

HUNT & JADWIN TAXICAB AND AUTO LIVERY
SERVICE DAY AND NIGHT

Tire Vulcanizing, Cars Washed and Stored, Gasoline and Oil.

Sanderson & McCreary

301 West High St.

Cit. Phone 234. Bell Phone 236-R

LUMBER, CEMENT
& WALL PLASTER
ALL KINDS OF
Building Material

MT. VERNON DIRECTORY

273

Jackson C C, 18, p320
 Jackson C E, 13, p200
 Jackson Clifton E, 13, r2680, p1030
 Jackson C R, r2000, p4430, Gam
 Jackson D L, 13, r6710
 Jackson Ed & Son, 13, r7660, p3085
 Jackson Ella M, 13, r1370, p
 Jackson Eva, p2000, Mt V
 Jackson Est, 15, p310
 Jackson Geo E, 18, r2690, p270
 Jackson Geo N, 18, r6600, p430
 Jackson Geo W, r2520, Cen
 Jackson W E, p225, Mt V
 Jackson H L, p1380, Mt V
 Jackson I L, 15, r14500
 Jackson Isaac L, 22, r11200
 Jackson John, 13, r2060, p820
 Jackson John Jr., 13, r7500
 Jackson L O, 18, r4030, p1910
 Jackson Maria, 18, p1780
 Jackson Martha, r3200, p200, Mt V
 Jackson Mary A, r1000, Fre
 Jackson Mary L, r5800, p250, Mt V
 Jackson Minnie O, r2560, p3450, Cen
 Jackson O B, 14, p290
 Jackson Susie, 4, p300
 Jackson V B, 18, r2410, p370
 Jackson Waldo F, 18, r2340
 Jackson W H, 18, r2410
 Jacobs Alouzo, r2690, Gam
 Jacobs Catherine, r2010, p410, Gam
 Jacobs Catherine, r850, Mt V
 Jacobs Ed, r1050, p575, Mt V
 Jacobs Effie M, r2660, Mt V
 Jacobs Geo B, 6, p1160
 Jacobs H M, r1530, p405, Gam
 Jacobs Jno G, 16, r1700, p300
 Jacobs L H, r1970, p2880, Gam
 Jacobs Martha, 16, r3560, p1310
 Jacobs Minerva, 6, r3210, p1500
 Jacobs R L, p1120, Cen
 Jacobs Stephen, r1310, p400, Mt V
 Jacobs T R & wife, p1720, Cen
 Jaquet Antoine, 4, r10
 Jaquet Flora, r280, Mt V
 Jaquet Joseph, 4, p40
 Jadwin J E, p550, Mt V
 Jadwin Jno & Hattie, 4, r1100
 Jagger Albah, 18, p340
 Jagger A S, 18, p1030
 Jagger David, 18, r2440
 Jagger Mrs R E, 18, p530
 James & Booth, 12, p1025
 James L R, 12, p845
 Jamison Deilla, r550, Mt V
 Jamison Margaret E, r1600, p150, Mt V
 Jamison W E, r2450, Mt V
 Jamison Wm, r2680, Mt V
 Jefferson T E, r1850, p925, Dan
 Jefferson F E, p250, Dan
 Jefferson Florence, r2330, Dan
 Jeffries E W, r3480, p4120, Mt V
 Jeffreys Leah, 16, r500
 Jenkins J H, 22, r12260, p2845
 Jenkins J L, 13, r3710, p460
 Jenkins Levi, r1110, p140, Mt V
 Jenkins M R, 22, r8100, p1060
 Jenkins Daniel, 22, r7500, p205
 Jenkins B H, 13, r4200, p1330
 Jenkins David, 22, r2060, p
 Jenkins D L, r5150, p2100, Mt V
 Jennings Carrie, r2100, Mt V

Jennings Chas, p780, Mt V
 Jennings Chas et al, 13, r4880
 Jennings David, 8, r1550, p640
 Jennings Francis, r1970, Mt V
 Jennings H S, r5000, p1080, Mt V
 Jennings Harry & Walter, 14, r6470, p2590
 Jennings Jas J, r1700, Mt V
 Jennings John, r3800, p620, Mt V
 Jennings Laura, 8, r480
 Jennings Melissa, 8, r1430
 Jennings Norman, 18, r6100, p1220
 Jennings O, 8, r3240, p1060
 Jennings Rose, 14, r6480, p2380
 Jeppeson John, r3010, p710, Cen
 Jewell Alice J, 15, r9540
 Jewell P, 4, p130
 Jewell W M, 8, r10000, p2281
 Jewell W R, p200, Mt V
 Joris Camille Jr, 4, p50
 Johns Howard & Lula, 3, r1500
 Johns J B, 14, p750
 Johnson A, r1550, p2175, Mt V
 Johnson Andy, 13, p310
 Johnson Anna V, p110, How
 Johnson Belle C, r3690, Mt V
 Johnson B H, 1, p1616
 Johnson Chas H, 16, r4640
 Johnson Chas L, p1020, Mt V
 Johnson E, p2810, Mt V
 Johnson E D, 12, r1310, p65
 Johnson E H, p340, Gam
 Johnson Eliza, r1100, p450, Fre
 Johnson Ella, 4, r3830
 Johnson Fred, 1, r4020, p895
 Johnson F H, 12, r2330, p995
 Johnson Frank, 16, p230
 Johnson G C, 8, p1470
 Johnson G W, 12, r1720, p660
 Johnson Harold, p870, Mt V
 Johnson Harry N, r1700, p360, Mt V
 Johnson I S H C, 4, r39150, p4535
 Johnson James M, 12, r7050
 Johnson J C, 18, r480, p3300
 Johnson J E, 14, r4530, p1590
 Johnson J R, r2300, p300, Fre
 Johnson, Julia, r1500, Fre
 Johnson J O, 12, r680, p325
 Johnson Lucy, r1150, p160, Mt V
 Johnson Mrs Margaret, 16, r2900, p
 Johnson Mary A, 14, r1520, p150
 Johnson Dora E, r1180, Mt V
 Johnson Parker T, 4, r14500, p1200
 Johnson Pheleta, p300, Mt V
 Johnson Robert, p550, Mt V
 Johnson R L, 12, p605
 Johnson R L & Frank, 12, p787
 Johnson R W, p300, Mt V
 Johnson Sarah E, r600, Mt V
 Johnson Sylvia, 20, r1290
 Johnson Ula, r1600, Fre
 Johnson Val, r1350, p100, Mt V
 Johnson Walter B, r250, p250, Fre
 Johnson Wm, 16, r2250, p420
 Johnson Wm G, 4, r7060, p1380
 Johnson W L, 12, p125
 Johnson Willis, 10, r790
 Jolly Robert, r1340, p, Gam
 Jones Artie, r1630, Mt V
 Jones A B, r1800, Mt V
 Jones Bertie, 5, p1340
 Jones C D, 16, p390

We Furnish the Home
Complete

The Hoover-Rowlands Co.
Furniture Rugs Stoves

TAXICAB AND AUTO LIVERY

Citizens Phone
1034

SERVICE DAY AND NIGHT

505 W. High Street

CUNNINGHAM & FROST, PROPS.

MT. VERNON, OHIO

Will J. "Doc" Welsh
 General Insurance and Surety Bonds
 "Better Be Insured Than Sorry"
 16 East Gambier Street
 Citizens Phone 231-Red

Jones Clara M, 14, r3400
 Jones Dana, p150, Mt V
 Jones Eliza & J, r680, Gam
 Jones Eliza & Nancy, 14, r3200
 Jones Elizabeth, r600, Buc
 Jones E O, 22, r7200, p880
 Jones F L, p100, Mt V
 Jones Floy, p150, Mt V
 Jones Francis A, r2010, Mt V
 Jones J H, r9900, p2000, Mt V
 Jones J W, r3150, Cen
 Jones H D, 14, p350
 Jones H R, 14, r4120, p
 Jones Hucie A, r1720, p7000, Mt V
 Jones H W, p430, Gam
 Jones James M, r1790, Mt V
 Jones Jane, r1160, Mt V
 Jones Jennie, r2600, p2200, Mt V
 Jones J C, 10, r2050, p210
 Jones John, r1700, p550, Fred
 Jones Joseph, 10, r1300
 Jones J T, 6, r390
 Jones J W, p625, Mt V
 Jones Lewis W, r1500, p630, Mt V
 Jones Margaret, r4010, Cen
 Jones M E & W S, 18, r4560
 Jones O B, p360, Fre
 Jones Pearl Bunn, r2490, Mt V
 Jones Mrs R C, p200, Mt V
 Jones R L & R E, 17, r13200, p2250
 Jones Rollin E & K L, 10, r2300
 Jones Rudolf, 5, r2650
 Jones U F, 5, r4020
 Jones W R, 15, r830
 Jones W H, r7200, Mt V
 Jordan Julia, r2780, Mt V
 Jordan J W, p550, How
 Juergens Chas, 11, r1370, p390
 Judy Harrison, 4, r820, p830
 Jupiter Sarah E, r450, Mt V

K

Kachelmacher N L C, r630, Mt V
 Kahl Fred G, 16, p800
 Kahl Fred W, 16, r5300, p1310
 Kaiser Cecelia, r1370, Mt V
 Kaiser Elizabeth, r3210, Mt V
 Kaiser E H, 13, p1000
 Kaiser Jno & Nancy, 19, r3340
 Kaiser J, 4, r1160
 Kanaga John, p1020, Fre
 Kanaga Katie, r1600, Fre
 Koppeler Frederick, r1600, Mt V
 Karas G & Cagres, p50, Mt V
 Kasson P D & Lou, r2700, p3700, Cen
 Katz, E M, 19, p135
 Kaufman Fred & Wm, 11, p1230
 Kaufman Peter, 11, r6800
 Kaufman M H, p75, Mt V
 Kayler Benj, 11, r16590, p550
 Kayler & Blubaugh, r1000, Dan
 Kayler Benj & Victoria, 2, r8420
 Kayler Carrie, 4, p370
 Kayler Chas M, r6720, p1450, Dan
 Kayler C, r1230, Dan
 Kayler Elmer, 11, r800, p2420
 Kayler Geo H, r3000, p1590, Jel
 Kayler Geo M, 11, p1010, p790
 Kayler & Greer, r6330, Dan
 Kayler Ida & Phillis, r2000, Dan
 Kayler Isabelle, r3040, Jel

Kayler Lavina, r2250, Dan
 Kayler Phillip, 11, r5700, p350
 Kayler R & O, 2, p830
 Kayler S P, 11, r3900, p1440
 Kayler Victoria, r2750, Dan
 Kayler Walter & Ed, 11, r720
 Kayler Wm, 11, r8670, p10650
 Kayler Wm & Ida, 11, r3760
 Keady Anna, r2050, Cen
 Keady C G, p150, Cen
 Keady H H, p110, Cen
 Keady Henry, p200, Cen
 Keady Mayme, r2120, Cen
 Kearns, F r1300, p120, Mar
 Kearns Frank, r4410, p370,
 Kearns Jane, r510, Mar
 Kearns Lafa E, 13, r750, p185
 Kearns Samuel, 5, r180
 Kearns S W, r270, Mt L
 Keck C D, 13, p500
 Keck Fred, r3510, p830, Jel
 Keck Harry C, 13, p325
 Keck & Levering, 12, p1380
 Keefer Catherine, 1, r640
 Keefer Daniel, r4980, Mt V
 Keefer F J, 4, p730
 Keefer W H, 1, r5100, p260
 Kees A B & Hulda, r1810, Cen
 Kees Fannie & Bird, r1790, Cen
 Kegley Charity, 4, p900
 Keifer Eva E, 2, r4720
 Keifer Geo, 2, r3410, p1510
 Keifer J W, 1, p680
 Keigley Hester R, r1200, Mt V
 Keist, O R, r1080, Mar
 Keller Krist, 19, p1950
 Keller Daniel, 19, r5080, p2110
 Keller Frances J, 19, p4000
 Keller M, r830, Amty
 Keller John H, r5800, p780, Mt V
 Keller Jno L, r10100, p2325, Mt V
 Keller J W, 19, r7200, p4670
 Kelley Jane & Tillie, r720, Gam
 Kelley John C, p100, Mt V
 Kelly M M, 6, r2060
 Kellison Thos, r880, p85, Mt V
 Kellog T H, r2280, Gam
 Kelly Ada, r3150, Mt V
 Kelly Chas & May E, 4, p50
 Kelly Geo B, r2720, p60, Mt V
 Kelly J, 21, r4850, p730
 Kelly Jas A, r5600, Mt V
 Kelly Lavina E, 15, r8410
 Kelly Mary A, p50, Mt V
 Kelly Mary B, r800, Mt V
 Kelly Mary L, 15, p470
 Kelley Mathias, r2100, Mt V
 Kelly M M, r2060
 Kelly Sarah C, r2500, p30, Mt V
 Kelly Sue, r2280, p100, Mt V
 Kelly Thos Jr, 15, r2100
 Kelly Thos G, r2050, p700, Mt V
 Kelsner P S, r4140, p1375, Mt V
 Kemp A B, r1540, p200, Dan
 Kempton Chas, 22, p570
 Kemp Ellza, r8610, p960, How
 Kemp J A, 7, p1310
 Kemp T C, 9, p540
 Kennedy Carrie, r16300, Mt V
 Kennedy D M, r810, Mt V
 Kennedy R R, r3010, p80, Cen
 Kennedy Frances, 15, p220

Kennard James L, 4, p1200
 Kennard J H, 12, r2080, p300
 Kennedy John A, r2470, p170, Mt V
 Kennedy R R, Est, p400, Mt V
 Kennedy W H, p340, Fre
 Kennedy Wm, r620, p, Cen
 Kennedy Wm H, r2400, p150, Mt V
 Kenyon College, r78500, p7450, Gam
 Kemmer Wm, 18, r5140, p1550
 Kern Barney, r1800, p265, Mt V
 Kerr B B, 15, p340
 Kerr Chas C, 4, p200
 Kerr D B, r18000, p2260, Mt V
 Kerr D C, 15, p300
 Kerr Mrs Emma E, p580, Mar
 Kerr Eva B, r1200, p150, Mt V
 Kerr Hanah C, r3120, Mt V
 Kerr Hester L, r770, Mar
 Kerr Rev John, p175, How
 Kershner J M, 1, p110
 Kerr Scott, 10, r8290
 Kerr W S, 4, r15530, p1730
 Kerrin John, r1640, p120, Mt V
 Keyes E L, 12, r480, p245
 Keyes Geo, r1280, Mt V
 Keyes John, 13, r5410
 Keyes Jno W, r530, Watt
 Keyes J W, 12, p220
 Keyes M J, 12, r1600
 Keyes R T, 12, p2050
 Keys Eliza, r3100, p430, Mt V
 Keys Geo B, p200, Mt V
 Keys Louisa J, 13, p315
 Keyser & Wander, 11, p1210
 Kick David, 2, r480, p2290
 Kick Frederick, 2, r2050,
 Kick J W, 19, r3700
 Kidd Sarah J, r1030, Mar
 Kidwell A, 5, r890, p200
 Kidwell Harry, 5, p810
 Kidwell Joseph, 5, p430
 Kidwell Joseph L, 17, r2590
 Kidwell R L, 5, p180
 Kilduff John, r9070, How
 Kile E E, r2200, p650, Cen
 Kile Mrs. Elizabeth, p950, Cen
 Kile, Evans & Co, p4000, Cen
 Kile G D, 13, r4000, p175
 Kile G W, r1790, Cen
 Kile L R & L B, 18, r840
 Kile S B, 13, r8000, p1305
 Kile Wm F, 13, p2000
 Kilkenney Catherine, r1460, Mt V
 Kilkenney J. L, p225, Mt V
 Kilkenney Mable, r1560, Mt V
 Killen Wm B, r140, Watt
 Kimball Alex, 20, r290
 King C L, p1470, How
 King Julius, 7, r8500, p1205
 King Thomas, r1270, How
 King Thos D, 7, r8600, p1950
 Kingsfield J V, p250, Mt V
 Kingsfield L, r1330, Mt V
 Kingsbury, Geo W & Lulu, 4, r2850, p270
 Kingston M V, r4130, Mt V
 Kinney Bryant, p150, Mt V
 Kinney C C, 1, r540, p350
 Kinney C C & Verda, 12, r6190, p1615
 Kinney H F, 4, p790
 Kinney Geo W, 12, r1340
 Kinney Jacob, 1, r1640
 Kinney J E & R L, 1, r1720

Kinney Mary, 1, p960
 Kinney R H, p580, Mt V
 Kinney W A, r1800, Fre
 Kinney W W, 1, r6400, p2627
 Kinney Emma, 13, p500
 Kinney Frank, 12, r6770, p940
 Kinney Mrs S A et al, 18, r5020, p1770
 Kinsel Jesse, p120, Cen
 Kirby Frank E, p1941, Mt V
 Kirby Loretta & Ursel, 12, r1330
 Kirby Riley J, r670, Mt L
 Kirby R J, 13, p525
 Kirby W S, 12, p7000
 Kirk D B, r7500, Mt V
 Kirk D B, 4, r43390, p2430
 Kirk Etta I, r440, Mt V
 Kirk Geo, 10, r800
 Kirk W H & Ella, r37000, p100
 Kirkland John, 3, r390
 Kirkin Sadio E, 3, r1250, p500
 Kirkpatrick Ada B, 15, p430
 Kirkpatrick A S, 13, r2590, p800
 Kirkpatrick Albert, 19, r1650
 Kirkpatrick F M, 19, p110
 Kirkpatrick G H, 17, r16400, p10105
 Kirkpatrick R G, 13, r2040, p110
 Kirkpatrick R O, 15, p1350
 Kirkpatrick Wm A, 19, r4500, p1695
 Kisner Ed, p965, Fre
 Kline Chas, 2, p160
 Kline J H, 1, p300
 Kline John, 2, r4800, p1120
 Kline O L, 2, p500
 Knerr Chas, 15, r2900, p340
 Knerr Laura M, r2720, Mt V
 Knerr W H, 19, r4070, p790
 Knights of Columbus, p125, Mt. V
 Knox B F, 14, p690
 Knox Chas, 14, p500
 Knox T M, r1190, p350, Mt V
 Knox Granville, p50, Mt V
 Knox Logan, p1650, Mt V
 Knox Logan W, r2230, Mt V
 Knox Margaret J, 13, r1180
 Knox Plumbing & Heating Co, p950
 Knox R A, r13500, p930, Fre
 Knox R C, 12, r2999, p695
 Kohl Maurice & Lilly, r3620, p460 Mt V
 Koons C W, r1440, p1720, Mt V
 Koons Harry W, r1600, p170, Mt V
 Koons Wm, 20, r6460
 Koons Wm M, r2500, p625, Mt V
 Koppert F H, 2, r1650, p1190
 Koppert Geo P, 2, r4230, p1080
 Koppert Guy A, 2, p400
 Koppert Jno P, 2, r8790, p2010
 Koppert Wm, r4880, p1885
 Korns W O, r280, p620, Mt V
 Kost C H, r2680, p250, Mt V
 Kost Jacob, 15, r6840
 Kost John, 15, p580
 Kost Mary, 16, p3870
 Kroft E H, p400, Mt V
 Kraft Ed. F, 15, r750
 Kraft, Flora, r1080, Mt V
 Kraft Florence, Exr, 18, p140
 Kraft Fred C, r1400, Mt V
 Kraft Isaac & B, 22, r1040
 Kroft Joseph, r2130, p1000, Mt V
 Kramer Eliza, r1610, Mt V
 Kremple J J, 15, p490
 Kremple Leopold, 15, p490

MAX MEYERS
 Stoves, Ranges, House Furnishings, Etc.
 Citizens 171-Red
 Bell 184-W

STAMM'S

GOOD CLOTHES SHOP

104 South Main Street

MT. VERNON, OHIO

A Hundred Cents in Value For Every Dollar You Spend

276

MT. VERNON DIRECTORY

BIRD BROTHERS
 HARDWARE, STOVES AND HOUSE FURN-
 ISHINGS. BICYCLES.
 CALL AND SEE.
 Both Phones, Citizens, 35; Bell, 335

Kremple Martha, 15, r4280
 Kring Chas E, 4, r1310
 Kuhns P L, 16, p100
 Kulb Grace D, r1100, p100, Mt V
 Kulb Geo, r720, Watf
 Kulb G W, 12, p185
 Kulb Joseph, r270, Watf
 Kulb R D, 5, r8200, p810
 Kunkle Ella, 22, r8880, p1135
 Kunkle E W, 1, p1580
 Kunkle G B, 2, r8110, p6245
 Kunkle J D, 19, r7730, p890
 Kunkle Jno E, 2, r2250, p750
 Kunkle Mrs. Lenora, p100, Mt V
 Kunkle Sarah A, r3220, Mt V
 Kunkle Simon, 2, r2940

L

Lacy Sarah J, r630, Mt V
 Ladd Elizabeth, 12, r6660
 Ladd Martin, 12, r89
 Ladd Melvin, 12, p495
 Lafever C A, 4, r1950, p540
 Lafever Clyde, p850, Mt V
 Lafever Dwight N, p300, Mt V
 Lafever Elizabeth, p250, Mt V
 Lafere Ella, 4, r570
 Lafever Frances M, 4, r2750, p1600
 Lafever Mrs. Frank, Exr, p516, Mt V
 Lafever Frank W, 4, r20700, p1410
 Lafever Isaac & M Beeman, 4, r1400
 Lafever Isaac Jr, 4, r7640, p11340
 Lafever Jessie V, 4, r2000, p6550
 Lafever J B, 4, r7340
 Lafever J W, 22, p3315
 Lafever M A, 3, r720, p300
 Lafever Nancy, 20, r310
 Lafever Sprague, 20, r310
 Lafever Thompson, r1300, Fre
 Lafever Val, 20, r2660, p480
 Lafever Walter, 22, r10060, p960
 Lafue Frank, r750, Buc
 Lafue Margaret, r760, Buc
 Lahman A J, r1790, p300
 Lahman Alfred, 4, p610
 Lahman Mrs. Geo, 4, r7390, p300
 Lahman Geo, r7550, Mt V
 Lahman, Geo L, 20, r3440
 Lahman H D, 14, r2290, p410
 Lahman Hugh, 14, r890
 Lahman Robert, 15, r4650, p3390
 Lahman Robert & Geo, 15, r11590
 Lahman H C, 29, p400
 Lahman Wm G, 20, r4370, p610
 Lake W L, p1150, Mt V
 Lamblotte J B & A, r2450, p50, Mt V
 Lampsen Geo J, 18, r870
 Lamson E E, 18, p250
 Lamson Geo J, 13, r770
 Lamson James J, p150, Mt V
 Lamson Jesse, p300, Mt V
 Landis Sarah M, 1, r2440, p200
 Lane Elvina, r1500, Mt V
 Lane J W, p8000, Mt V
 Lane H L, 12, p680
 Lane Ralph, 12, p545
 Lamb Rex M, p1300, Mt V
 Lambert L J, p100, Mt V
 Lamblotte J B, r2710, p150, Mt V
 Langford Mary Ida, r1170, Mt V
 Langford Paul C, p100, Mt V
 Langley Florence, 12, r7360

Laughrey James, r2070, p350, How
 Langley S C, 12, p950
 Lanning Floyd, 22, p425
 Lanning J W, 12, r12360
 Lanning Maud L, 21, r1250
 Lanning Wm, 21, r6270, p640
 Lantz Curtis W, p100, Mt V
 Lantz J B, p300, How
 La Pasha M A H, 1, r2440
 Larabee David, r1830, p100, Mt V
 Larabee Edson, r1310, p110, Mt V
 Larabee E H & Ida, r750, Mt V
 Larason Abraham, r1100, p5060, Mar
 Larason S D, 5, r3520
 Larason G C, p150, Mar
 Larimore C D, 15, r4780, p1010
 Larimore F C, r7800, p2300, Mt V
 Larimore F C, r74,000, Mt V
 Larimore Harriett, p450, Mt V
 Larimore James, p550, Cen
 Larimore J M, 18, r6100, p300
 Larimore Jos M, r5100, Mt V
 Larimore Rachel L, 18, p2350
 Larimore W H, 18, r6700, p1530
 Larrick S N, p300, Fre
 Larson Flora E, p300, Mar
 Larue Ellen, r860, Mar
 Larwell Jno C, r8200, How
 Latham Geo, 17, r3170, p190
 Latham S, 18, p770
 Latham W H, 17, r990
 Latta J B, p200
 Lauderbaugh Chas, r1750, Mt V
 Laudram J Ed, p200, Cen
 Lauder J E, 11, r2260
 Lauderbaugh Frank, 4, p280
 Lauderbaugh Guy C, p500, Mt V
 Lauderbaugh Guy C, p315, Mt V
 Lauderbaugh J K P, 4, r5230, p290
 Lauderbaugh L G, p50, Mt V
 Lauderbaugh May, p50, Mt V
 Lauderbaugh, Morgan & Mary, r1550,
 Mt V
 Law John, 3, r1100, p600
 Lawler Fred J, p250, Mt V
 Lawler Jas M, r1200, Mt V
 Lawrence L E, 3, r1000
 Layman B F, 20, p250
 Layman C A, 6, p300, p640
 Layman Frank, 20, r3030, p510
 Layman Fred, 15, p140
 Layman E L, 6, r2910, p1220
 Layman Guy, 15, p390
 Layman Harry & Lulu, r820, How
 Layman J W, 15, r2950, p110
 Layman Melvino, 15, p90
 Layman O D, r1870, p375, Mt V
 Layman Stephen, 20, r640, p150
 Layton C M, p380, Cen
 Lazear Geo & L W Jones, 14, r290
 Lazier Nellie G, r3000, Mt V
 Leach E R, p45, Mt V
 Leachle Jos, 4, p100
 Leatherman W T, r1200, Cen
 Leatherow Maria D, 11, r80
 Leatherow Reuben, r3520, p100, Mt V
 Lee Clara M, p800, Gam
 Lee Ellen, r7250, Mt V
 Lee Harley C, p100, Mt V
 Lee James F, r1180, p6790, Mt V
 Lee John, r7040, p325, Mt V
 Lee J W, r1270, Mt V
 Lee Catherine G, r8070, Mt V

Frank L. Young Jeweler and Optician, Mt. Vernon, O.
 The Hallmark Store
 Kodaks, Films, Victrolas and Records

Lee Mary, r2270, Mt V
Lee Mary E, r600, Mt V
Lee Veronica, r1890, p100, Mt V
Lee Mrs Washington, 22, r410
Leedy Alva, r1630, Fre
Leedy Anna J, 19, r970
Leedy C B, 1, r5610, p1320
Leedy Chas, 12, r150
Leedy Chas M, r1250, Amity
Leedy C K, r210, Mt V
Leedy C M, 19, r10600, p3840
Leedy Herbert E, 12, p500
Leedy, Homer, 1, p185
Leedy Isaac, 1, 800
Leedy J S, 1, r9700, p1020
Leedy O J, 1, p1400
Leedy & Wagner, 12, p1680
Leedy W H, 1, r1300, p1840
Lehey John W, p100, Mt V
Leiter C C, r1000, p310, Gann
Lemaster Harley, r1230, p200, Mt V
Lemaster Thos, p400, Fre
Lemley Jas, r1720, p115, Mt V
Lemley Wm, r2090, Mt V
Lenners Christian, 2, p830
Leonard Andrew, 1, r3500, p645
Leonard Catherine, 22, r2960
Leonard C B, 1, p1555
Leonard C R, 1, r2110, p570
Leonard E, 15, r3300, p280
Leonard E J, 19, p250
Leonard Geo, 1, r4800
Leonard Harriet, 15, r8250, p190
Leonard H E, 19, p535
Leonard Ira S, r1850, p105
Leonard J C, 15, p1930
Leonard Sarah L, r140, Gam
Leonard Thos F, p170, Dan
Leonard W A, r2840, Gam
Leonard W L, 22, r10070, p995
Leonard Zebe & Irene, 19, r1600
Lepley Aaron, 9, r7200, p1950
Lepley Albert M, 9, r2430
Lepley Ann, 3, r3620
Lepley Bruce, p225, Mt V
Lepley Calvin, 3, r1900
Lepley Eva & Eunice, 3, r5120
Lepley Geo, 3, r1220, p1200
Lepley G W, r10490, p350, Mt V
Lepley Henry A, 3, p390
Lepley John L & Laura, 3, r5850
Lepley J K & David, 9, r14400, p10680
Lepley Joseph, 3, r2050, p360
Lepley Joseph & Emma, 3, r630
Lepley Josephine, r2790, Mt V
Lepley Lee, 3, r240, p1000
Lepley Lee & Ann, 3, r3540
Lepley Lewis, 3, r3120, p1100
Lepley Lewis W, 9, r5900, p2070
Lepley L K, 9, r6000, p1250
Lepley Loyd, 3, r720, p140
Lepley Luther, 9, r11660, p2280
Lepley Margaret, 3, r1230
Lepley Martin, 9, r21060
Lepley Nancy, 3, p900
Lepley Samuel, 9, r7000, p3090
Lepley Simon, 9, r5710
Lepley Walter, 1, p500
Lepley Walter & Lulu, 1, r1510
Lepley Wm W, 1, r2600, p920
Leathrow Reuben, 20, r3150

Lett Catherine, r800, Mt V
Lett D W, 20, p350
Lett Neheimah, 18, r8650
Letts O S, 18, r1200, p280
Letzenberger W V, 18, p1120
Levering Mrs. B E, p350, Mt V
Levering Bros, 1, r58200, p10900
Levering Ella F, r1500, Mt V
Levering F B, r1600, p4280, Fre
Levering F O, r7980, p4220, Mt V
Levering J H, 12, r6990, r2490
Levering L D, 12, r6640, p2480
Levering Lewis B, 12, p510
Levering M. G & H. B, 12, r1480
Levering Riley, 12, r14100, p3230
Levingston Catherine, 20, r640
Levingston John, 20, r510
Levison J, p3200, Mt V
Levi, J, p5310, Mt V
Lewis Albert, 4, r740, p200
Lewis Allie E, r1490, Mt V
Lewis Bert E, 16, r440
Lewis B W, 13, r2960, p660
Lewis Carl T, 17, p475
Lewis D E, p120, Mt V
Lewis Emma R, r2110, Mt V
Lewis Frank H, 13, r370, p100
Lewis Gertrude Coe, r1410, Mt V
Lewis Guy, r1900, p250, Mt V
Lewis H B, r3750, p2037, Fre
Lewis J B, 22, p3040
Lewis Jno M, r2480, p2870, Fre
Lewis Mary A, r1510, Mt V
Lewis Milton S, r1810, p8005, Mt V
Lewis Orpha, 20, r1190
Lewis Orpha A, r1500, Mt V
Lewis P B, 19, r4060, p1495
Lewis Mrs. R, r2370, p190, Mt V
Lewis R C M, r120, Cen
Lewis Sidney, 4, r1650, p50
Lewis Walter, 1, r520
Lewis Wm, 20, r1290, p2570
Lewis W S & wife, r2080, p360, Cen
Lewis W J, 12, p1155
Lifer A C, 2, p1210
Lifer August S, 2, r5050, p1100
Lifer Ed F, 3, r1220, p1310
Lifer Geo, 3, r5530
Lifer J A, 2, r5010, p 1600
Lifer Sarah, 2, p1260
Lifer Wm F, 2, r4000, p3800
Leggett J & H, 19, r745
Lilly Byron, 4, p100
Lilly Veronica M, p525, Mt V
Limbaugh E C, p1550, Mt V
Linley B, 22, r750
Linley C E, 22, p785
Linley John W, 22, r12580
Lindsay Della M, r950, p100, Mt V
Lindsay, Wm, 12, r850, p260
Ling Viola C, r1800, Cen
Lingerfield Alice, r1280, Mt V
Lingerfield G W, r1700, p150, Mt V
Lingsdorf, Fred, 12, r1230, p175
Lingwall Anna, 16, r2720
Linn F W, 22, r8800, p830
Linn Isaac C, 22, r6300, p1840
Linson M, 13, r3240, p800
Linstead Geo, 13, p250
Linstrom J F, r230, Mt V
Lippett Mary E, r1600, Mt V
Lisser Elizabeth, 11, p1600

The Mt. Vernon Coca-Cola Bottling Company
and All Kinds of Soft Drinks
80 Mansfield Avenue, Mount Vernon, Ohio
BOTTLED BY
Coca-Cola
Citizen Phone 132

THE DUNLAP RUG WORKS

Carpets and Rugs Cleaned by Compressed Air. Rugs Made From Your Old Carpets

New Phone 1036

Mt. Vernon M. & S. Sanitarium
 Stomach & Nervous Diseases, Rheumatism
 Careful Diagnosis. Nurses Furnished

Citizens 258 9 WEST SUGAR STREET Bell 56

Litt B C, 1, p 2915
 Litt David & Alice, r1360, Mt V
 Litt W M, 1, r1140, p190
 Litzenberg Carrie, 8, p500
 Litzenberg Clara, 18, p400
 Litzenberg Clyde, 8, p1610
 Litzenberg J N, 18, r7600, p810
 Litzenberg J E, 8, r9860, p2138
 Litzenberg Lewis, 8, r5650
 Litzenberg R U, 8, r2990, p1590
 Loback Byron, r2030, p 35, Mt V
 Lochary J P, p100, Mt V
 Lock H N & Sons, 22, r14500, p14085
 Lockwood Anson, 14, r1630, p645
 Lodge Bloomfield No. 422, F A & M, p650
 Lodge K of P, p200, Cen
 Logsdon Mrs Alice, p500, Buc
 Logsdon Catherine, r830, Buc
 Logsdon Geo, r3310, p500, Dan
 Logsdon Chas C, r8780, p7540, Buc
 Logsdon J J, r1100, p900, Dan
 Logsdon P B, r3210, p130, Dan
 Lohr Andrew, 14, r2700, p1130
 Lohr Josie, 17, r1040, p5690
 Lohr B O & Josie, 17, r4390, p1050
 Lohr B O & Annie D, 14, r5600, p2970
 Lohr Hattie, 17, r3930
 Lohr Isaac N, r1380, Mt V
 Lohr Joseph, 14, r8300, p11000
 Lohr Michael, 14, r2170
 Loney Calvin, 19, j650
 Loney E L, p1050, Mt V
 Loney Elmer, p2200, Mt V
 Loney Eugene, 2, r10250, p2550
 Loney F W, r4580, p700, Mt V
 Loney H D R Co, p6000, Dan
 Loney J A & Son, 19, r9300, p1905
 Loney Jas E, 19, r6000, p850
 Loney Judson r5350, Dan
 Loney Mary, r2600, p20100, MtV
 Loney Mary H r2500, p150, Mt V
 Loney Wm E, 2, p1200
 Long C C, 2, p1120
 Long Cal, 2, p670
 Long Ella B, 12, p360
 Long Frank B, 14, r4030
 Long F B, p345, Mt V
 Long Fred, p900, Fre
 Long Huber, 8, r2690, p1450
 Long J A, p600, Mt V
 Long John, 8, r7390
 Long Jno R & Willis, r3450, Cen
 Long Joseph, 8, r6700
 Long Lewis, 22, p520
 Long Mary, 14, r1920, p1200
 Long Nellie, r6300, Cen
 Long Paul, p210, Cen
 Long Rebecca E, 19, r650
 Long R U, 8, r2370, p3090
 Long Sarah A, r2410, Cen
 Longaker Kittle, r2200, p300, Mt V
 Loos C I, 8, r1320, p2250
 Loos Ethel & Clark, 8, r1990
 Looker Ira S, p60, Mt V
 Lord R S, 4, p150, Mt V
 Lore Herbert, p100, Mt V
 Lore H P, 13, p584
 Loree Agnes C, r10290, p1260, Mt V
 Loree Annie, 19, r4940, p2925
 Loree John, p100, Mt V
 Lorentz E. H., r1490, p1680, Mt V

Lorey Carl N, p4385, Mt V
 Lorey Elizabeth, r4330, Mt V
 Losh Sarah E, 1 r8810, p1780
 Losh Sarah & Mary, 11, r340
 Losh Thomas, 19, r1450, p435
 Love Alex, r2500, Fre
 Loveridge J C, r2220, Mt V
 Love Jno D, r3050, Mt V
 Love Julia, r1450, Fre
 Love Malcolm, 15, p2100
 Love Mattie, r2000, p300, Fre
 Love Mattie & J D, 1, r9900, p300
 Lovell C. J., p400, Fre
 Loveridge J C, 15, r10100, p1970
 Loveridge J L, 15, r3150, p90
 Lowe Frank, 4, p100
 Lower H. A., r2710, p580, Buc
 Lower Henry, 11, r640
 Lower Jacob, r2780, p1150, Buc
 Lower John, 7, r6920, p3235
 Lower Jno M, 7, r5150, p120
 Lower Joseph, 11, p590
 Lower Lewis, 11, p690
 Lower Lorilla, 2, r1800
 Lower Mary C, 11, r2030
 Lowe Minerva, 4, r1440
 Lloyd C S, 17, p1510
 Lloyd J B, p1170, Mt V
 Lloyd J C & Effie, 14, r180
 Lucas Garrett, 19, r5680
 Lucas G L, 22, r2120, p4185
 Lucas Laura & Wm, r1440, p300, Mt V
 Lukens Charity, 12, r2860
 Lurie Harry & Bessie, p720, Mt V
 Lyal Elizabeth, r2600, p150, Cen
 Lyal Theo, 8, r7700
 Lyal T J, r2120, p570, Cen
 Lyal W B, 8, r9800
 Lybarger Aaron, r700, Mt V
 Lybarger A B, r1880, p200, Mt V
 Lybarger Bertha, r700, Mt V
 Lybarger E C, r1750, Dan
 Lybarger D J, 13, p740
 Lybarger Emanuel, 9, r9100, p1720
 Lybarger Ellen, 6, r490
 Lybarger E T, 13, p640
 Lybarger Geo C, 4, r11620, p675
 Lybarger Ida, 21, r2290
 Lybarger Jacob, p1500, Gre
 Lybarger Lenora, p150, Mt V
 Lybarger Lena, p3070, Mt V
 Lybarger Mary E, r3220, Buc
 Lybarger Mary J, r1730, Mt V
 Lybarger N S, p350, Gam
 Lybarger Paul & Eva, r990, Gam
 Lybarger P. 9, r11200, p2520
 Lybarger Rosanna, 16, r390
 Lybarger Sitas M, 9, r990
 Lybarger S M, 6, r2910, p350
 Lybarger W C, 16, r500, p500
 Lybarger Wm, r900, Mt V
 Lydick Curtis, r1070, p800, Dan
 Lyman Jas K, r2650, p1000, Mt V
 Lynch Dorcas A, r180, Buc
 Lyon A N, 22, r9800
 Lyon Fannie, r2500, Fre
 Lyon Frances M, 22, r17700, p2405
 Lyon Isaac W, r1300, Fre
 Lyon Lyman, 22, r1430, p340
 Lyon Nancy, 22, r40
 Lyons Wilber J, 5, r570
 Lytle C P, 8, p270

Photographs

That really look like YOU. We finish our portraits in the latest & most up-to-date style. **Tinkey's Studio**

Lytle Lillian Est, p1133, Mt V
Lytle Mortimer E, Adm, p13320, Mt V

M

Maccabees No. 170, p100, Mt V
Mackey I E, r400, Dan
Mackey Anna M, r3000, Mt V
Mackey Irwin, r1600, Dan
Mackey Sareg F, r1070, Dan
Mayers Ambrose, r.940, How
Mayers Angeline, r1430, Mt V
Mayers Calvin, 16, r4320, p360
Mayers Chas, r4330, p970, How
Magill Chas R, r800, Dan
Magers Calvin & Ella, 16, r1550
Magers Elizabeth, p2180, How
Magers Ellen, r1670, p80, Dan
Magers Emma J, 4, r1180, p870
Magers Frank A, 2, r380, p1125
Magers W F, 16, p860
Magers L R, p100, Mt V
Magers P, 4, r500
Magers Pierce, 13, r3880
Magers Susan, 16, r430
Magers Thos, r4340, p1936, How
Magill Claud, r1300, p50, Mt V
Magill H B, r750, Mt V
Magill Jno B, r690, Mt V
Magill Maud, p50, Mt V
Mahaffey E C, r2330, p75, Mt V
Mahaffey Eliza, r6900, Mt V
Mahaffey Gertrude, 16, p50
Mahaffey Hugh L, r1610, Mt V
Mahaffey Jno H, r700, Mt V
Mahaffey Milton, r3200, p40, Mt V
Mahan L E, 14, r13300
Makas & Batras, p700, Mt V
Manchofer Geo, r380, Gam
Mann A J, 4, r690
Mann Bryant, r4920, p510, Mt V
Mann C C, 12, p740
Mann C J, 12, r9900, p2910
Mann E S, 4, r460, p300
Mann Earl & Edith, 12, r7600, p2170
Mann Josie, r1600, Mt V
Mann L D & Co, p5100, Fre
Mann Thos, r1840, p110, Cen
Mauring Richard, p1200, Gam
Mansfield Carrie, r3200, Mt V
Mansfield Jno H, 20, p270
Mansfield Joseph, p700, Mt V
Manville A C, r1800, p1050, Mt V
Mapes A R, 15, p790
Mapes Elbina, r500, Mt V
Mapes Paulina, 15, r6860
Mapes Thos J, 15, r4090
Mapes T J, r3000, p4020, Fre
Mards Mrs F C, r1210, p250, Mt V
Mardis F G, p2200
Maring S S, r1150, p800, Buc
Marker I W & M J, 14, r2940, p2260
Marple A C, r1250, Fre
Marple Hiram, r950, Fre
Marquard Sarah, 14, r2400, p
Marriott G O, 17, r3500, p5120
Marriott J C, 17, p740
Marriott John, 8, p2080
Marriott Jonathan, 8, r12400
Marsden Edward E, p180, Mt V
Marsh Gertrude O, 16, r5900
Marsh Gertrude V, r3810, Mt V
Marsh Mary F, 11, r2490

Marsh John H, 11, p470
Marshall Arvilla, 2, r2390
Marshall Chas, 22, p690
Marshall Chas & Martha, 22, r2600, p3300
Marshall Clement, 22, r5240
Marshall C W, 19, r1800, p785
Marshall Elizabeth, 2, r3740
Marshall Geo, 2, p420
Marshall G P, 12, r3160, p830
Marshall John, p350, Gam
Marshall L, r3510, p960, Mt V
Marshall L, 16, r15000, p1240
Marshall Legrand, 22, p3500
Marshall Lorenza, 2, r2320
Marshall Martha, 22, p2000
Marshall Ray R, r3640, Mt V
Marshall S A, 18, p780
Martin A C, 4, p1250
Martin C D, 1, r1080, p5440
Martin C D & L, 1, r5760
Martin C H, 14, p1600
Martin Frank L, 13, p800
Martin Fred J, 4, r14780, p4800
Martin Geo R, 4, r1780
Martin Howard B, r1070, p75, Mt V
Martin Mrs J P, p50, Mt V
Martin L F, 10, p1850
Martin Louisa, 16, p700
Martin Mary A, 22, p1000
Martin Milton P, 4, r5320, p9370
Martin Norma E, r1100, Mt V
Martin N J, 5, p2010
Martin Ross P, 16, p1400
Martin R W, 12, p600
Martin S A, 22, r1100, p4575
Martin Sarah E, 12, r5830, p600
Martin S R, p450, Gam
Martin Susannah, 4, r3880
Marts Sarah A, r1200, Fre
Martz Almira, 1, p1000
Martz Artie, 1, r2240, p510
Marvin A H, 20, r7470
Marvin A V, p400, Mt V
Mavis Emma A, 2, p1200
Marvis Harrison, 20, r570
Marvis Harry, 20, r600, p60
Marvis Henry, 20, r600, p150
Marvis J C, 2, p1680
Marvis Lenard & Rose, 10, r1060
Marvis Lenard, 10, r1350
Marvis P J, r1400
Marvis Parker J, r3000
Marvis Richard D, 10, r1150
Mason John W, r1600, p375, Mt V
Masonic Temple Co, r30460, Mt V
Masteller Anna, r1650, Mt V
Masteller Hiram, r500, Mt L
Masteller J B, p250, Mt V
Masteller J H, r1100, p190, Mt V
Masteller Joseph, r800, Mt L
Masteller Milo, r3080, p100, Mt V
Mathena John & Susan, 19, r2650
Mathena Marie J, 19, r150
Matheny J W, 15, r1780, p3000
Matheny John M, r1850, Mt V
Matheson H O, p140, Mt V
Mathews A J, p125, Mt V
Mathews D P, 2, r5180, p980
Mathews Fred, S, r3200
Mathews J R, r2160, p705, Gam
Mathews Levi, 2, p610
Matticks M M, r550, p60, Mt V

OUR FOOD IS OF THE
BEST QUALITY
Lunch at All Hours.

IDEAL RESTAURANT
Main Street and Ohio Avenue.

O. C. Adelman

FOR ALL KINDS OF
HARDWOOD LUMBER

Cit. phone 869—Bell 172-R

805 E. High St.

Yards Cor. W. Front & Sandusky St.

MILTON S. LEWIS, Your Clothier

280

MT. VERNON DIRECTORY

Mattingly Chris, r7680, How
Mattocks Leander, r560, Mt V
Mattox G B, 18, p150
Maufer Kathrina, 20, p300
Mawes Andrew, 10, r230
Mavromats Peter & Geo, p700, Mt V
Mawer John & Wm, r1860, Mt V
Mawer Wm, r2500, p110, Mt V
Maxwell Cora E, r60, How
Maxwell Grace E, r820, Mt V
Maxwell James, 19, r5030, p1305
May Jno C, r950, p75, Mt V
Mayer Elvira, r7340, Mt V
Mayer Joseph Jr, r3010, p1300, Mt V
Mayer Leroy S, p100, Mt V
Maynard Loema, 20, r680, p120
Mayo Fannie, r1320, Mt V
Mayo Walter, r1180, p260, Mt V
Meade F G, p20, Mt V
Meade Michael, r2270, Mt V
Meade Minnie, r1900, Mt V
Means Hattie, r1150, Gam
Means Wm M, p500, Gam
Medlin John, 5, r960
Medlin W J, r1160, Mar
Meeds John H, 16, r450, p660
Meekins J A, 14, p850
Meeks A J, r1250, p600, Gam
Melick A D, p25, Mt V
Melvin A V, 10, p320
Melick Budd, p100, Mt V
Melick Chas, 3, r10, p340
Melick Christian, 3, r970
Melick Elizabeth, 10, r970
Melton Geo, 2, r1250, p150
Melick Melissa, 10, r1950
Melick Reuben, 10, r6000
Melick Talitha, 4, p6300
Melick W F, 10, r2260
Mellndy E B, p100
Mellinger G A & M L, r2420, Cen
Mellinger, Geo A, p160, Cen
Mellinger Rawland, r2000, Mt V
Melton J B, 11, r2800, p1070
Melton Kate, r1200, Fre
Melton Mary A, 2, p1400
Melton Nancy Jane, 11, r400
Melton Sarah, 16, r3890
Melton Sarah & Eunice, r1590, Dan
Meltzer Caroline, p200, Mt V
Meltzer Curt, r1180, p1400, Mt V
Meltzer Fred, r2240, p215, Mt V
Mendenhall & Cramer, p2400, Mt V
Mendenhall D A, r4400, Mt V
Mendenhall E J, r3760, Mt V
Mendenhall Elbert, 13, r3630, p590
Mendenhall H N, p660, Mt V
Mendenhall Mary J, r4500, p700, Mt V
Mendenhall Miller, r11600, p500, Mt V
Mendenhall M, 22, r8500, p2505
Mercer Elizabeth, r8300, Mt V
Mercer Jesse, 10, r1500
Mercer J W, 5, p300
Mercer Wm, 10, r350
Merchants Collecting Co, p300, Mt V
Meredith Isaac, 21, r390
Merriman Anna, 4, r280
Merriman Elwood, r1290, p350, Mt V
Merriman Eva, r2410, Cen
Merriman W B, p405, Cen
Merrin C N, 12, p410
Merrin Fred, r2400, p670, Mt V
Merrin Mary M, 15, r3130, p190

Merrin M J, p665, Mt V
Merrin Theodore, 1, r800
Merrin Thos, r1730, p125, Mt V
Merrin Zona, p50, Mt V
Messner Abner, 11, r2800
Messmore Alice, r1110, Cen
Messmore Clara, r2190, p100, Cen
Messmore Clara B, r1950, Cen
Messmore Clyde E, r1080, p50, Cen
Messmore J B, p120, Cen
Messmore O B, r860, Cen
Messmore Rose L, r1790, Cen
Metcalfe Alonzo, 9, p1150
Metcalfe Fannie, r2050, Mt V
Metcalfe T M, 16, p10
Metcalfe Henry, r90, p200, Gam
Metcalfe Lewis & Frank, r750, p190, Mt V
Metcalfe O J, 16, r6780, p6140
Metcalfe Wm, p290, Mt V
Metzger C H, r1700, Mt V
Metzger Geo, 16, r3800, p2550
Metzger J C, p90, Mt V
Metzger Joseph, 19, r3650, p400
Metzger Mrs John, 20, r480, p580
Metzger Joseph, 16, r2200, p6650
Metzger Jos M & G W, 16, r720
Metzger Rachel, 16, r14150, p4200
Meyers Alonzo, r1330, Mt V
Meyers & Barker, 8, p1220
Meyers Elizabeth, 18, r1520
Meyers Isaac H, 18, r3730
Meyers Leslie, 5, p220
Meyers Max, r11500, p6710, Mt V
Meyers Wm, r1800, p820, Jel
Michael C S, r2490, p150, Mt V
Michael John C, 6, p750
Michael Alphonso, 4, r860
Meeker & Hurley, 16, r220
Mickley Geo, 21, p100
Mickley Henry S & J, 11, r10
Mickley Lewis A, r1240, Dan
Middaugh Milan W, r4840, p3120, How
Middleton W, r1850, p250, Mt V
Midlin W J, 5, r3120
Miesse L B, 8, r6000, p1800
Mild A G, p415, Mt V
Mild Chas L, r4080, p35, Mt V
Mild Ed, p600, Mt V
Mild Louisa C, r5100, Mt V
Mild Wm, p350, Mt V
Mill Fred W, r4300, p750, Mt V
Mille Susan A, 4, r2090
Miller Addie, 12, r1500
Miller Albert, 5, r4700, p350
Miller Alice, 10, r1210
Miller Alta E, 21, r2140
Miller Anna L, r1280, Mt V
Miller Anna M, r4700, Mt V
Miller Bros, r3450, Mt V
Miller Calvin, 14, r19500
Miller Casper, r8150, Dan
Miller C E, p200, Mt V
Miller C E B, p430, Mt V
Miller Chas, r12300, How
Miller C H, r3000, p1965, Buc
Miller Chas H, 11, r5960, p670
Miller Clem, 4, p470
Miller Clarence, 16, r4030
Miller Ed, 8, r2600
Miller E D, 4, r1500, p570
Miller Elmer O, 11, r850, p330
Miller Elizabeth, 21, r5200, p1150
Miller Emanuel, r16500, p1460

HUNT & JADWIN TAXICAB AND AUTO LIVERY
SERVICE DAY AND NIGHT

Tire Vulcanizing, Cars Washed and Stored, Gasoline and Oil.

MT. VERNON DIRECTORY

281

Miller Everett B, p160, Mt V
 Miller Florence, r1020, p2589, Mar
 Miller G A, p810, Mt V
 Miller Geo, p100, Mt V
 Miller Geo W, 9, r13100
 Miller G N, 9, p1440
 Miller Guy, p100, Mt V
 Miller Harry G, r1240, p225
 Miller Halsey C, 11, p270
 Miller Hannah L, r1750, Mt V
 Miller Helen M, 13, r270, p200
 Miller Hillas H, r4200, p360, Mt V
 Miller H K, p50, Mt V
 Miller Hugh A, 9, r8700
 Miller Isaac C, 5, r8050, p1360
 Miller I V, 5, r5140, p950
 Miller J C, p4456, How
 Miller Jennie S, r190, p280
 Miller J M, 11, r1900, p580
 Miller Joanna, r2000, p110, Cen
 Miller J O, & Amanda, 4, r2100
 Miller John F, r5400, p500
 Miller John G, 19, p900
 Miller Julia, r600, Buc
 Miller L V, 5, p420
 Miller Lydia, r320, How
 Miller Mark, p2375, How
 Miller Mark & C H, p2375, How
 Miller Mary E, 4, r2810, p2200
 Miller Maud, 14, p980
 Miller & McKee, 12, p1415
 Miller Melvin & Son, 19, r6800, p1045
 Miller Nathau, r1320, p185, Mt V
 Miller Orby, r1600, Dan
 Miller Oscar D, 20, r720, p290
 Miller Robt, r4300, p50, Fre
 Miller Sadie, r400, Dan
 Miller Simon, 21, r4000, p1005
 Miller Thos, r1450, p100, Fre
 Miller Thos R, r1600, p150, Mt V
 Miller & Tuttle, p6000, Cen
 Miller W B, 12, r5800, p3435
 Miller W C, & Sarah, 11, r2520, p
 Miller W E, 11, p440
 Miller Wesley, r770, Dan
 Miller Wm, p120, Cen
 Miller Wm F, p1550, Dan
 Miller W R, 5, p970
 Miller W W, r2900, p1000, Mt V
 Milligan, A G, 14, r10800, p510
 Milligan Clyde, 14, p3125
 Milligan E C, r3200, p2150, Mt V
 Millinger Margaret, r1500, Cen
 Millington Wm, 4, p60
 Mills A E, 22, p1010
 Mills Chas, r1480, p75, Mt V
 Mills Clinton H, 4, r1540, p375
 Mills D, r790, p600, Mt V
 Mills Fred, r2800, p100, Mt V
 Mills I N, 5, r5540
 Mills Jas & Mary, r4850, p2075, Buc
 Mills Jethro, r210, Mt V
 Mills J M, 4, p950
 Mill Mary & Jethro, r2920, p2400, Mt V
 Mills S O, p1910, How
 Mills Susan A, 13, r2800
 Mills W B, 5, r950
 Mitt E A, 22, r1720
 Mitt H C, 22, r2090
 Mitt L C, 22, p1650
 Minard A W, 19, r2800, p1010
 Minard F D, 19, r4900, p990
 Minard L J, r1400, p150, Mt V

Mondron Leon, p200, Mt V
 Mondron R, r1190, p110
 Miser Alfred, 3, r680, p180
 Miser Douglas, 3, p200
 Miser J E, 3, r11880, p3650
 Miser Lee, 3, p110
 Miser Milan, 3, r960, p650
 Mishey Albina, 19, r1690
 Mishey J K F, 19, r13500, p280
 Mitchell Arthur, r2750, p275, Mt V
 Mitchell Carl, 8, p1040
 Mitchell Caroline, r2920, Mt V
 Mitchell & Champion, p1700, Mt V
 Mitchell Elizabeth, 5, r6900
 Mitchell Florence, p400, Mt V
 Mitchell Guy O, r1850, Mt V
 Mitchell Harry O, r2750, p180, Mt V
 Mitchell A M, 15, p1580
 Mitchell Ida, r1350, Lock
 Mitchell J E, 18, p1250
 Mitchell Jno S, 18, p780
 Mitchell Jno Q, r1100, Mt V
 Mitchell Lester, r420, Gam
 Mitchell Lucy A, p100, Mt V
 Mitchell Luella, r4170, Mt V
 Mitchell L W, 18, p1410
 Mitchell Maggie S, r1940, Mt V
 Mitchell Mary 18, p1350
 Mitchell Mary E, r5900, Mt V
 Mitchell Pearlle O, r2700, Mt V
 Mitchell R C, r2800, p630, Mt V
 Mitchell Spencer, r1790, Mt V
 Mitchell Wm M, 3, p970
 Mitchell W S, 13, r5810
 Mitchell D E, p200, Mt V
 Mix Nanie A, p220, Jel
 Mix J E A, r3680, p100, Jel
 Mix Mary, 2, r3200, p500
 Mix Mary F, r1030, p80, Jel
 Mix W B, r1230, p490, Jel
 Mochwart Emma, 4, p170
 Moffitt E A, 15, p200
 Moffitt J A, p515, Mt V
 Moffitt Josephine, r1380, Mt V
 Moffett Walter M, 4, p50
 Mohler Henry, r2700, Dan
 Mohr Allen, 12, p280
 Mohr & Butcher, 12, p215
 Mollin G W, 6, p350
 Monahan, Daniel, 2, r2000
 Monahan John T, r2280
 Moniger J W, 11, p2400
 Monroe F F, r1720, Mt V
 Monroe F L, p190, Mt V
 Monroe Frank L, r3150, Mt V
 Monroe H C, p100, Mt V
 Monroe J A, p50, Mt V
 Monroe J H, 14, r6210, p500
 Monroe W C, r1500, Mt V
 Montgomery Amos, 8, r1220, p230
 Montgomery C E, r1900, Armit
 Montgomery Elwood, 8, r3320, p2820
 Montgomery J N, 19, r2200
 Montgomery I N, r-500, p210, Mt V
 Montgomery John, 8, r5400
 Montgomery J W, 1, r850, p1290
 Montgomery Mary E, 19, r40, p1440
 Montgomery Mary N, 8, p710
 Montgomery R S, p400, How
 Montgomery Zoea, 1, p700
 Montis Estella B, r2550, Mt V
 Montis Jed, p405, Mt V
 Montis Sol, r1390, p500, Mt V

We Furnish the House
 Complete
 The Hoover-Rowlands Co.
 131-133 S. Main St.
 "Makers of Happy Homes"
 Mt. Vernon, O.

TAXICAB AND AUTO LIVERY

SERVICE DAY AND NIGHT

 Citizens Phone
 1034

505 W. High Street

CUNNINGHAM & FROST, PROPS.

MT. VERNON, OHIO

Will J. "Doc" Welsh
 Citizens Phone 231-Red
 16 East Gambier Street
General Insurance and Surety Bonds
 "Better Be Insured Than Sorry"

Montis Wilferd, 16, r600
 Montis Wm & C Spohn, 16, p930
 Moore M R H, p1150, Gam
 Moore A B, r230, Mt V
 Moore Alice 16, p470
 Moore Alice B, r4820, p770, Mt V
 Moore Amanda E, r2300, p100, Mt V
 Moore Dougherty & Barrick, 18, p1460
 Moore Edwin, 12, r3780, p2080
 Moore Eleanor, r7300, p2370, Mt V
 Moore F M, 20, r1960, p470
 Moore Frank, r190, p100, Mt V
 Moore Frank, r2990, p5665, Mt V
 Moore Frank, Rec, p2150, Mt V
 Moore Frank & Cooper E A, r6600
 Moore Frank M, 12, r13400, p3160
 Moore Lafayette, 16, r14190
 Moore Lydia A, 16, r4150, p570
 Moore Mary, 17, r850
 Moore Mary A, r1750, Fre
 Moore Mary E, r2280, Mt V
 Moore Mary L, 12, p400
 Moore Riley, r1850, Mt V
 Moore Mrs Rosa, 2110, p1160, Mt V
 Moore Susan, r1080, Mar
 Moore W E, r1760, p100, Mt V
 Moore Willard, Agt Mary E Moore, 12, p1000
 Moore Willard, 12, p2400
 Moorey C D, 18, r4000, p2110
 Mooy Ed, 22, r10480, p1165
 Morran Bird, 5, p590
 Moree Anna E, r1050, Fre
 Moree Caleb & Co, 1, r1180
 Moree C B, 1, r2050, p2120
 Moree Frank M, 1, r2820, p
 Moree Maria & Co, 1, r1940
 Moreland Alben, 18, r6000, p275
 Moreland Albert, 18, r1410
 Moreland Baal, r4340, Mt V
 Moreland B J, 18, p3120
 Moreland C J, 18, p1300
 Moreland D H, 18, r6300
 Moreland G C, 18, r300, p1260
 Moreland Levi, 18, r2440, p1710
 Moreland Phillip, 18, r6300, p850
 Morey Alden, 18, r2900, p480
 Morey Blanch M, 8, r940
 Morey Dell C, 18, p2340
 Morey Ed, r1000, Mt L
 Morey John, 4, p300
 Morey Ray B, r1420, Mt V
 Morey R C, 14, p145
 Morey Rosamie, r1750, Cen
 Morey Rose T, p450, Cen
 Morey Smith, 4, r240
 Morford & Earleywine, 9, p450
 Morford L B, 9, p480
 Morford Mary E, r3080, Mt V
 Morford T J, r1290, p75, Mt V
 Morgan Geo P, r2160, p1275, Mt V
 Morgan H, 15, r7080, p1090
 Morningstar Abe, 6, r6500, p2330
 Morningstar Abram, 3, r5060
 Morningstar Christian, 3, p1000
 Morningstar Jacob, 3, r8980
 Morningstar Josephine, 3, p310
 Morningstar Laura, 3, p1730
 Morningstar Lucinda, 3, p4420
 Morningstar Phillip, 3, r1560
 Morningstar S D, 3, r5400, p1000
 Morningstar Wm, 3, r2810
 Mortley Chas C, 18, r3620

Mortley C O, p860, Cen
 Mortley Mrs. Henry, r2070, p500, Cen
 Mortley H H, p500, Cen
 Morris C H, p30, Mt V
 Morris Chas 5, p720
 Morris D A, p1100, Mt V
 Morris Frank, 5, p200
 Morris Thaddeus, 4, r800
 Morris W B, 5, p400
 Morrison Angeline, 17, r290
 Morrison Anthony, 20, r2550, p410
 Morrison Ben, p115, Mt V
 Morrison Donald, p670, Cen
 Morrison Frank D, 20, r1400, p470
 Morrison T W, 1, r1740
 Morrison H L, 14, p425
 Morrison J N, 14, p140
 Morrison John, 14, r930
 Morrison Margaret E, p125, Mt V
 Morrison Mary, 14, r1050
 Morrison Mary A, 6, r4050
 Morrison F H, 6, p230
 Morrison Wm, r3220, p60, Mt V
 Morrow Artle, r2750, Fre
 Morrow Frank, r3550, p320, Fre
 Morton Anna R, 4, r2270, p7500
 Morton J B & J A, 4, r12350, p2320
 Morton J B, r4520, p250, Mt V
 Morton J L, r1200, p1470, Fre
 Morton Lulu M, r8910, Mt V
 Mossholder M E, 17, r4860, p410
 Mossholder A B, r1210, Mar
 Mossholder Walter B, p450, Mt V
 Mosser Catherine, 20, r3510
 Mossman Wm D, r4290, Gam
 Motz Adam, 2, r2300
 Motz Chas F, r1270, Dan
 Motz Fred W, 2, r9000, p1360
 Motz Henry, r12600, p2680, Jel
 Mott Peter, p100, Mt V
 Mount Sylvia & Ellis, r1500, Fre
 Moushey C L, p960, Mt V
 Mouery Alice, 11, r310
 Mowery E L, r1470, p380, Dan
 Mowery Geo C, r1200, p510, Dan
 Mowery Jacob, r7390, p210, Dan
 Mowery Robt, 11, r1200, p1880
 Mowery Simon, 11, r1790
 Mowery & Stricker, 21, p1080
 Mowery S E, r1150, p440, Mt V
 Moxley Malinda, 4, r560
 Mozer Alfred, 10, r6600
 Mozer & Berry, 10, p4200
 Mozer Emma, r7500, p180, Mt V
 Mt Calvary, Church, r1980, Mt V
 Mt Vernon Bridge Co, r122400, Mt V
 Mt Vernon College, p1050, Aca
 Mt Vernon Food Co, r6480, Mt V
 Mt Vernon Fruit Co, p1580, Mt V
 Mt Vernon Gas L & C Co, r690, Mt V
 Mt Vernon Hay Co, r700, Mt V
 Mt Vernon Ice Co, r3110, Mt V
 Mt Vernon Tire Co, p1600, Mt V
 Mulhane Rev L W, p350, Mt V
 Mullen G B, 22, p300
 Mullen G B, & Andrew, r2820, Mt V
 Mullen Geo W, 1, r2140
 Mullin J W, r5000, p815, Mt V
 Mulinx Patrick F, 6, r2670
 Mulock E C, p1435, Mt V
 Munson Elsa, p1000, Cen
 Murphy Della, 4, r710, p100
 Murphy Edith, 12, p600

MT. VERNON DIRECTORY

283

Murphy Eliza O, r1670, Mt V
 Murphy E E, 22, r10270, p2200
 Murphy Elwood, 12, r6310
 Murphy Geo, 12, r9900, p7150
 Murphy & Hathway, 12, p800
 Murphy Margaret, r5340, Mt V
 Murphy Martin & M, r2340, p200, Mt V
 Murphy Oliver F, r5010, p230, Mt V
 Murphy Sarah, 14, r1370
 Murphy Sarah L, r2040, Mt V
 Murphy W, S, r7190
 Murphy Zoa, 12, p1265
 Murray A L, p300, Mt V
 Murray Emma, r1300, p1800, Buc
 Murray Emma B, r3580, p100, Mt V
 Murray Mary L, 4, r1110
 Murray Mary S, 4, p50
 Murray Patrick, r1380, Mt V
 Murray Simon, 20, r1200, p310
 Murtaugh Pat, r4710, p50
 Muxworthy Mary, r1750, p370, Cen
 Myers A B, S, r3750, p220
 Myers Ann, 20, r1790
 Myers Audrey, r750, p100, Mar
 Myers A B, S, r1160, p
 Myers C, 13, p775
 Myers Mrs Clara E, 18, p350
 Myers Mrs C S, p125, Mt V
 Myers Dianna, 13, r3290
 Myers Eliza, 13, r4360
 Myers Eliza E, r900, Mt V
 Myers Elizabeth, p230, Mar
 Myers Elmore, S, r1160
 Mizer Emma, S, r7930, p270
 Myers E W & Alice, r900, p100, Mt V
 Myers E W & Alice, r2640, Mt V
 Myers Geo W & Cynthia, r830, Mt V
 Myers Harrison, 18, r6500, p2160
 Myers W C, 18, r7700, p1905
 Myers H H, 16, r650, p1470
 Myers Jacob B, r1180, Mt V
 Myers Jacob B, 20, r1850
 Myers Jennie, 18, r1950
 Myers John D, 18, p680
 Myers Jesse, 20, r1090, p300
 Myers Joseph, p350, Mt V
 Myers Joseph H, r3010, p500, Mt V
 Myers Loretta J, r2000, Mt V
 Myers Mary, r5210, Mt V
 Myers Mary A, 18, r700, p
 Myers Mary E, 11, r160
 Myers Mary J, r12450, p1000, Cen
 Meyers Max, r2350, Mt V
 Myers Noah, 18, r2500, p590
 Myers N S, 18, p490
 Myers Nelson, 18, r9100, p1500
 Myers Wm, 11, r660, p185
 Myers W M, 18, r1860, p370
 Myers W W, 18, r2500, p490

Mc

McAnaney P H, r960, p5, Mt V
 McArdle Anna M, r1850, Fre
 McArdle John D, 19, r8750, p550
 McArthur Wm, 20, r2610
 McArthur & J C White, p160, How
 McArdler, J O, r9580, p100, Jel
 McArter, R B, r4320, p1600, How
 McBride Allen, 18, p600
 McBride Ora W, 18, r1100, p280
 McBride R, 18, r180, p50
 McBrown Alice, r3000, p250, Mt V

McBroom G V, r750, Mt L
 McCalla David, 20, r3080, p680
 McCalla T C, r1350, p630, Mt V
 McCalla H W, p200, Mt V
 McCalla M H, 20, r870, p460
 McCalla R D, r950, p100, Mt V
 McCammant B, 10, r4600
 McCammant Braddock, 5, p2110
 McCammant C A, r330, p650, Mar
 McCammant Chas, r330, Mar
 McCammant, Chas A, 5, r320
 McCammant Hazel, 5, p1170
 McCammant Jacob, 5, r4700, p1090
 McCammant Leonard, 10, r4460, p3340
 McCammant Lester & Lulu, 5, r2980
 McCammant M, 10, r1000
 McCammant Martin, 10, r4400
 McCammant Mary, 3, r3000
 McCarren John, 12, r4750, p
 McCarty Alice G, p690, Mt V
 McCarty Leo, p100, Mt V
 McCarty Margaret, r4700, p850, Mt V
 McCay Sadie, 8, p900
 McClain May & Jessie, r3700, p250, Mt V
 McClelland C H, 13, r1140, p505
 McClelland C M, 17, r10960, p2465
 McClelland D M, 9, r2670, p999
 McClelland E F, r790, p100, Mar
 McClelland E F, 5, r5820, p1720
 McClelland Geo, 22, p2130
 McClelland Harriett, 22, r14730, p
 McClelland Jennie A, 13, p850
 McClelland R M, 22, p900
 McClelland Walter, 18, r3200
 McClintick Bell, p10, Cen
 McClintock Ida B, r960, Cen
 McCloy Sarah B, r3530, p100, Mt V
 McClure Wm, 12, r590
 McClurg A H, 11, p6900
 McClurg Albert E, 11, r10, p2450
 McClurg Effie, 11, p4400
 McClurg Frances J, 11, r2380, p1000
 McClurg Mary, 2, r2440
 McClurg Robt, r2480, p400, Dan
 McCallam Amanda, 22, r1000, p1500
 McConakie G W, p1100, Cen
 McConnell Co The, r8000, Mt V
 McConnell Fred S, r4800, p830, Mt V
 McConnell John, 12, r10900
 McConnell Mary, r2500, p615, Mt V
 McConnell Dan, p23, Mt V
 McCormick J F, p450, Mt V
 McCormick Lucina, r3870, Mt V
 McCormick Mary A, r4440, Mt V
 McCormick W E, r3000, p10140, Mt V
 McCormick Wm, r700, p150, Mt V
 McCormick Florence, r2150, Cen
 McConehie Sarah E, r2140, Cen
 McCowan Noah, 18, p1320
 McCowan Mina, 18, r5120
 McCoy C L & L, 1, r7390
 McCay D W & L D, 8, r3420, p1190
 McCoy O S, 1, r2640, p1140
 McCoy W B, r650, Amity
 McCoy W D, 2, p6050, p1490
 McCracken Anna L, r3870, Cen
 McCracken G H, r2820, p8500, Cen
 McCracken J S, p300, Mt V
 McCracken S S, p5000, Cen
 McCready Harry, p100, Mt V
 McCready Bert, r60, Watf
 McCready R B & Sanderson H J, r1200, Mt V

Knox Plumbing & Heating Co.

Cit. 171-Red

301 West Gambier Street

Bell 184-W

STAMM'S

GOOD CLOTHES SHOP

Make Suits to Order

104 South Main Street

MT. VERNON, OHIO

Don't fail to see our 700 samples from \$17.00 up.

BIRD BROTHERS
 HARDWARE, STOVES AND HOUSE FURN-
 ISHINGS. BICYCLES.
 CALL AND SEE.
 Both Phones, Citizens, 35; Bell, 335

McCreary R B, r6550, p1090, Mt V
 McCreary John, 15, r290
 McCroey John, 1, r3420, p270
 McCrystal Owen, 15, r1630
 McCune Harry, S, r560, p1900
 McCune Jane, r2010, Mt V
 McCulley G E, 12, r4900, p1410
 McCulley Mrs G E, 12, p1165
 McCullough David, 5, p1680
 McCullough Ella, r770, p125, Mt V
 McCullough Ellen, r470, How
 McCullough Frank, 5, p1540
 McCullough Geo, 5, p890
 McCullough G W, 17, r360, p680
 McCullough Hannah, r700, Dan
 McCullough L T, 17, r1730, p2125
 McCullough Robt, 16, r160
 McCullough R D, 5, r6260, p850
 McCutcheon A B, 22, r5980
 McCutcheon C E, r6150, p2525, Fre
 McCutcheon Elizabeth, 12, r960
 McCutcheon Walter, 15, r4300, p480
 McComber J A, r1900, Buc
 McCullum S P, p150, Gam
 McCune Mary R, r7580, Mt V
 McDaniel E & F, r1430, Mt V
 McDaniels Frank, 1, r8800, p1070
 McDermott C D, 15, r1960, p140
 McDermott Earl, 16, r760, p910
 McDermott G B, 15, p1510
 McDermott Luella, 16, r1490
 McDermott O, 16, r2190, p640
 McDermott Zora, 15, r2890
 McDevitt John W, 14, r7619, p1890
 McDevitt Lawrence, 14, r6330, p490
 McDevitt Walter, 14, r6500, p1290
 McDonald Bryant, 16
 McDonald Chas, 4, r1940, p110
 McDonald C L V & E, r2010, Mt V
 McDonald C L V, 16, r2100, p890
 McDonald Clyde, 16, p900
 McDonald Cyrus, 16, r510, p
 McDonald Emily, 17, r130
 McDonald Jessie, p200, Mt V
 McDonald L C, 20, r350
 McDonald Lewis, 12, r3130
 McDonald Mary & G, 12, r3000
 McDonald Ray W, 17, p1865
 McDonald Ruth, 19, r550
 McDonald Sarah, 12, r690
 McDonald S G, p100, Mt V
 McDonald Wm, 16, r2320, p3280
 McDonough John P, r1870, Mt V
 McDonough Michael, r2500, Mt V
 McDowell Mary E, r2100, Mt V
 McDowell Wm W, r1430, How
 McElroy Alberta, r850, Mt V
 McElroy Amanda B, 21, r3250, p700
 McElroy Basil, 21, p950
 McElroy B L, r6320, Mt V
 McElroy Elizabeth, r1600, Mt V
 McElroy Henry, 21, r5400, p1040
 McElroy John, 21, r260
 McElroy Kate B, r2680, p150, Mt V
 McElroy Louisa J, 21, r3330
 McElroy Robt H, p300, Mt V
 McElroy Wellington, 21, p245
 McEwin A J, 4, r1650
 McFadden Emma, 4, r12580, p330
 McFadden Emma, p265, Mt V
 McFadden Nellie, p1000, Mt V
 McFarland Chas, p120, Mt V
 McFarland Chas S, 20, r740

McFarland David, r680, p530, Mt V
 McFarland Emma, p160, Mar
 McFarland Fannie, r3650, Mt V
 McFarland Henry V, 23, p870
 McFarland Josephine, r1000, p100, Mt V
 McFarland Oma, p450, Mar
 McFeeley Dan, r2230, p250, Mt V
 McFeeley Ella, r2530, p50, Mt V
 McGarth Mary, r1500, Gam
 McGaw, r100, Mar
 McGaughey, r2060, p1220, Fre
 McGee Ben & Lena, r1070, p100, Mt V
 McGee Elizabeth, r970, Mt V
 McGee Wm, r1800, Mt V
 McGibney David, r1100, Mt V
 McGibney, David, r2320, p350, Mt V
 McGibney Jas Sr, r6625, p680, 4
 McGibney John W, r1050
 McGinley C F, 19, r4000, p1600
 McGinley H, 19, r7130
 McGinley & Johnson, p1495, 19
 McGinley Walter, 15, p990
 McGinley Wilson, r1550, Mt V
 McGorry Paul L, p175, Mt V
 McGough Adam, 16, r2760
 McGough & Dermody, p2000, Mt V
 McGough Frances, r2350, Mt V
 McGough J B, 9, p850
 McGough Lewis J, 16, r2610, p830
 McGough M, r3800, p200
 McGough P H, 9, r5550, p630
 McQueen Collins, 10, p140
 McGugin A N, 16, r4910, p1150
 McGugin & Blanchard, p3230, How
 McGugin Chas K, r11550, p2235, How
 McGugin C J, 22, p945
 McGugin Frank, 15000, p110
 McGugin H J, 16, r4100, p330
 McGugin Jno W, 22, r190, p230
 McGugin J W, 22, p1800
 McGugin Lucy E, r1660, Mt V
 McGugin Robt R, 22, r360
 McGuire Almada, r2900, Cen
 McGuire Chas, 8, p590
 McGuire E E & Almada, r3400, p4960
 McHale Martin, r400, Mt V
 McHale Misses, r620, p850, Mt V
 McIntire Alice, 1, r6730, p415
 McIntire Heber A, r4400, Mt V
 McIntire H M, p350, Jel
 McIntire H R, 1, r740, p300
 McIntire Ice Cream Co, 4, p1150
 McIntire Jay, 1, p1400
 McIntire Jesse, 1, r1800, p2480
 McIntosh Jean L, p200, Mt V
 McIntire Mary, r3300, Mt V
 McIntire M M, 4, p110
 McIntire S A, r3130, p410, Jel
 McIntire Sabia, 1, p1300
 McIntire S S, p800, Jel
 McIntire W A, r750, Jel
 McIntire Wm A, 11, r940
 McIntire W L, 4, r2850
 McKay Clara, p350, Mt V
 McKay D W, r800, p200, Mt V
 McKay W W, 20, r350
 McKee Aleck, p140, Jel
 McKee Basil W, p370, Jel
 McKee Bertha, 3, p1600
 McKee Burr L, 9, p370
 McKee Chas H, 21, r5250
 McKee C V, 9, p930
 McKee C W, r7890, p1000, Mt V

Frank L. Young

Optician—Optometrist. Perfect fit-
ting Spectacles and Eye Glasses.

102 South Main Street, Mount Vernon, Ohio

MT. VERNON DIRECTORY

285

McKee D C, 3, r6910, p1480
 McKee Emma, 3, r650
 McKee T E, Guard, 14, p420
 McKee Geo, 10, p650
 McKee Harry, 21, p515
 McKee Hendricks, 3, p950
 McKee Henry, r1510, How
 McKee Ira E, p225, Mar
 McKee J C, 15, r11600, p1525
 McKee John, 9, r2330, p2010
 McKee John & Mary, 9, r7600
 McKee Julia R, r2960, p1600, Mar
 McKee Lee, 10, p3300
 McKee Lydia, 3, r4400
 McKee Maria S, r920, p200, Mar
 McKee Mary & C V, 9, r10300, p1400
 McKee Mary J, r5080, Mt V
 McKee M S, 5, r5800, p190
 McKee R J, 11, p700
 McKee Rose, 10, p1000
 McKee Thos O, 10, r1400
 McKee W F, r1300, p740, Mt V
 McKenney J E, r1000, p50, Cen
 McKenzie T B, r120, How
 McKenzy J J, 15, r3080, p490
 McKenzie W P, 15, r2800, p100
 McKinley A C, 13, p1040
 McKinley Barbara, 13, r1790
 McKinley J L, 13, r5110, p960
 McKinley Rose C, 13, r7280
 McKinney T H, 1, r970, p250
 McKinney Geo, 12, r6510
 McKinney John M, 12, p820
 McKinstry Ella A, 13, r9000
 McKinstry Frank, 13, p2218
 McKinstry Jas, 13, r3030, p1630
 McKinstry John, 13, r3130, p280
 McKowen Clifford, 19, p100
 McKowen Clyde E, r2800, p100, Mt V
 McKowen C, p100, Mt V
 McKowan S, 19, r710, p240
 McKoy Wm, 19, p150
 McLarman D C, 3, r5280, p1330
 McLain, H H, 17, r6040, p725
 McLain Miss H P, p145, Mt V
 McLain H P & L B, 17, r10500
 McLain Jennie B, 5, r2740
 McLain Jesse B, 17, p1650
 McLarman J F, 3, r2940, p570
 McLain L B, r3520, p150, Mt V
 McLaughlin R B, 13, p2950
 McLain S O, 11, p990
 McLaughlin Verta, r1170, Mt L
 McMahon E B, 22, r1440, p50
 McMahon Edward, p150, Dan
 McMahon Eliza, 20, r2040, p430
 McMahon Jas, 5, p1450
 McMahon R E, r1500, p110, Gam
 McMahon W R, p100, Mt V
 McMannis C E, 16, r5290, p1040
 McMannis Curtis, 20, r670
 McMannis Isalah, p40, Mt V
 McMannis Jas, 19, p265
 McMannis Jennie, r570, Mt V
 McMannis Judson, 4, r1230, p450
 McMannis Lenhart, 16, r230
 McMann Norman, r850, p20, Mt V
 McMann Sila, r1000, Mt V
 McMann T L, 19, p770
 McMillen Bruce, 2, r4800, p890
 McMillen Bessie, 21, p1200
 McMillen Chas, 20, p2170
 McMillen Daisy, 14, p1400

McMillen Delno, 21, r1210
 McMillen D H, 14, p550
 McMillen Dorothy, r1200, Mar
 McMillen Elsworth, 1, r5270, p680
 McMillen H R, 11, r1000
 McMillen Joe, 21, r6500, p890
 McMillen Lester, r80, p100, Mar
 McMillen Matilda, 21, r5440, p295
 McMillen Robt, 7, p175
 McMillen Silas, 11, r5100
 McMillen Thea, 4, p70
 McMillen Victoria, 21, r3510, p280
 McMillen Walter, 21, r4880, p1180
 McMillen W H, p480, Mar
 McMillen H R, 11, p1630
 McMillen Verma, 21, p1100
 McNabb Clem, 3, r2960, p830
 McNabb Geo W, r4390, p490, Mt V
 McNabb John W, 3, r970, p1130
 McNabb Thude, 3, r5400, p1790
 McNamara, Angelina, r3510, Dan
 McNutt Benj, 12, r6730
 McNamara W H, 11, r1610, p760
 McNeal N, r3800, p185, Mt V
 McNutt Ed P, 1, r1120, p1750
 McPeck Emily J, r1800, p150, Mt V
 McPeck F C, 14, p470
 McPeters Dellah, r1640, Mt V
 McVey Bridget, 4, r380
 McWilliams B F, 5, p1360
 McWilliams E C & T B, 5, r2600
 McWilliams Ora, 14, r4180, p700
 McWilliams Vernice, p200, Mt V

N

Nason M R, r225, Mt V
 National Union No. 299, p175, Mt V
 Nazor Minnie M, r1650, Dan
 Nazor S L, p2400, Dan
 Neal Geo D, r2050, p580, Mt V
 Neal Harriet, r10520, Mt V
 Neal Mrs Hugh, p50, Mt V
 Neass Fred, p100, Mt V
 Nees Edward, 1, r3960, p
 Neff Thos, 9, r9830
 Nelbel David N, 14, r3930, p
 Nelbel Geo, 18, r2460
 Nelbel Magdaline & David, r1100, Mt V
 Neiderhouse Ed, 21, r3210, p975
 Neiderhouse Edith & Selora, 21, r3400
 Neiderhouse Jacob, 21, r7000
 Neiderhouse Catherine, r1250, p100, Gam
 Neiderhouse, Wm, 21, r2000, p230
 Neiderhouse Robert, 21, r3500, p1285
 Neiderhouse Ronald, 21, p340
 Neiderhouse Salora, 21, r4200, p380
 Neighbarzer J W, 8, r5160
 Neldon Adelaide, r3330, Dan
 Neldon Clarence, 4
 Neddon T R, p225, Dan
 Nell F J, 7, p290
 Nelson E L, p200, Mt V
 Nelson Lucinda, r3700, Mt V
 Neugan Dellah, r980, Gam
 Neptune F H, r1350, Fre
 Neptune Harry, 4, p190
 Neptune H E, r1550, Fre
 Netters Alice, 3, r2400, p810
 Netters C O, r1860, p200, Fre
 Netters E R, 3, r4250, p950
 Netters John J, 3, r6650, p710
 Netters L A, 3, r6230, p720

The Mt. Vernon Coca-Cola Bottling Company
 and All Kinds of Soft Drinks
 60 Mansfield Avenue, Mount Vernon, Ohio
 BOTTLERS OF
Coca-Cola
 Citizen Phone 132

THE DUNLAP RUG WORKS

Carpets and Rugs Cleaned by Compressed Air. Rugs Made From Your Old Carpets

New Phone 1038

J. Millard Claypool House Painter and Decorator

Estimates Cheerfully Furnished

Dealer in Old Furniture, Bought, Sold and Re-finished

Mt. Vernon M. & S. Sanitarium
 Careful Diagnosis. Nurses Furnished
 Stomach & Nervous Diseases, Rheumatism
 Bell \$6
 9 WEST SUGAR STREET
 Citizens 288

286

MT. VERNON DIRECTORY

Newal W H, 15, r2000
 Newall J K, 15, p200
 Newhall E, p575, Gam
 Newhall Marie V, r9432, Gam
 Newman Wm, r1530, Mt V
 News Publishing Co, p780, Buc
 Newton Alex, r1320, How
 Newton Walter L, r1500, How
 Newton W E, r1200, p50, How
 Nichols Chas & Rose, 19, r980
 Nickols C O, 3, p240
 Nickle Ed, 17, r1420, p1170
 Nickols Ella, 10, r2500
 Nickols John, 19, r1600
 Nickols Mary & Chas, 3, r1830
 Nichols Myrtle C, 17, r790
 Neibarger & Fairchild, p700, Mt V
 Nichols Wm, 8, r2990, p590
 Nieble D C, 18, p660
 Nible J H, 18, r740, p950
 Nieble L E, 14, r1870, p150
 Nible Mary, r340, Lock
 Nier R F, 1, p1520
 Nixon A J F, 14, r13350
 Nixon A J, r2780, p1215, Mt V
 Nixon Anna, p150, Mt V
 Nixon Clara, p320, Mt V
 Nickols Daniel, 10, r5750
 Nixon D C, r3200, Mt V
 Nixon Dee C, 4, r1900
 Nixon Geo E, 14, r48100
 Nixon G G, 14, p2830
 Nixon H W, 4, p100
 Nixon Dr Isabelle, r3510, p285
 Nichols Jane, 10, p100
 Nichols John, r6900, p1075
 Nixon Lohr S C, 14, r5260
 Nixon Mary, 15, r12400, p1210
 Nixon O E, 15, r1980, p940
 Nixon Oliver, 15, r4010, p
 Noble H M, p450, Fre
 Noel Stephanie, r1230, Mt V
 Noffsinger Carrie, r690, Mar
 Noffsinger Carrie B, 5, r660, p810
 Noffsinger James W, 5, r2680
 Nolan Mary, r1650, Mt V
 Nolan Sarah, r950, Mt V
 Norrick Clara A, r930, Mt V
 Norrick J H, r2600, p350, Fre
 Norrick C C, p150, Mt V
 Norrick J H, & Lot, p1550, How
 Norrick Lot, r6900, How
 Norrick Perry, p240, How
 Norrick T O, r2300, p300
 Norrick W C, p50, Cen
 Norris Chas 17, p1360
 Norris John J, 10, r1380
 Norris Marion, 10, p250
 Norris Minnie B, 15, r2580, p430
 N W Elevator & Mill Co, r57430, Mt V
 Northrup Julia, r1100, Cen
 Nosker B F, 11, p500
 Nugent Laura E, 7, r3310
 Nugent N B, p150, Mt V
 Nugent R B, 7, p1325
 Nugent Van, 20, r890, p1300
 Nyhart Burl & Tracy, 13, r4200
 Nyhart Burt, 11, r4280, p790
 Nyhart C C, r4570, p1400, Jel
 Nyhart D L & Mary, 2, r6600, p940
 Nyhart Grant C, 11, r9600, p2200
 Nyhart Jane, 11, p550
 Nyhart J H, 9, p500

Nyhart J J, 2, r13300, p2970
 Nyhart & Lybarger, 9, p1090
 Nyhart Mary E, 2, r2390, p390
 Nyhart Noah H, 11, r9800
 Nyhart Sarah A, 11, r1740

O

Oakes Mrs Grover, p225, Mt V
 Oberholtzer A O, r2500, Cen
 Oberholtzer Chas O, r1740, p300, Cen
 Oberholtzer D E, r5410, p2950, Cen
 Oberholtzer Jno, r1350, Mt V
 O'Brian A F, r680, p210, Mt V
 O'Bryan Mary, 15, r1200
 O'Brian Mary, r1230, Mt V
 O'Conner Della C, r1000, Mt V
 O'Daniel Mrs Geo, r4635, Mt V
 O'Daniel Nancy, r2210, Mar
 O'Daniels Nancy, 1, r15680
 Odell D H, r3570, p1530, Mt V
 O'Donnell Jas N, r5790, How
 Ogg A J, 22, p1305
 Ogg Clementine, r2200, Mt V
 Ogg Cliff, r1640, p135, Mt V
 Ogg E L, 13, r4830, p1490
 Ogg Elias W, 13, r3870
 Ogg Joseph Jr, 13, r1490, p675
 Ogg J S, 13, r1660, p470
 Ogg Mary A, 13, r5090
 Ogg Susana & C, 13, r2090
 Ogg Walter, 4, r750
 Ogilvie Nanny S, r6510, p190
 Ohio Fuel Suply Co, r8200, Mt V
 Ohio Light & Power Co, 4, r200
 Oberholtzer Amanda, r340, Cen
 Oldaker A T, 14, p2285
 Oberholtzer C H, p110, Cen
 Oldaker C R, 19, p705
 Oldaker J C, 19, r690, p1900
 Oldaker John B, 14, r10000
 Oldaker J W, r7100, p1900, Cen
 Oldaker Orceila, 14, p500
 Old Homestead Club, p175, Mt V
 Olds Amanda, r620, p, Mt V
 Oliver Claude B, 8, r1160, p4920
 Oliver R H, p3450, Cen
 O'Malley Roxanna, 20, r320
 Orange John, 4, p80
 O'Rourke Catherine, r1260, Mt V
 O'Rourke Elizabeth, r9550, Mt V
 O'Rourke James, r5200, p125, Mt V
 O'Rourke Jas F, r4410, Mt V
 O'Rourke W H, 14, r4590, p770
 O'Rourke Wm F, 30, p660
 Orthoper Geo, 11, r530
 Osborn C H, p100, Mt V
 Osborne Emma, p30, Mt V
 Osborn Mrs Eugene, p500, Cen
 Osborn Timothy G, r1850, Mt V
 Osborn F R, r4880, p200, Mt V
 Osborn Margaret A, r1600, Mt V
 Osborn O C, p100, Mt V
 Oswalt Ella, Guard, p1900, Jel
 Oswalt John, 19, r6150, p1710
 Othenberger Wm, 4, p70
 Overly Bessie, p150, Mt V
 Overly Ray, 22, p2465
 Overly Sanford, 12, r13100, p2440
 Owen Bessie, Exr, r18110, Mt V
 Owen F V, r28760, Mt V
 Owens Geo F, r3280, p790, Mt V
 Owen G R, 13, p45

Photographs

That really look like YOU. We finish our portraits in the latest & most up-to-date style. **Tinkey's Studio**

Citizens Phone 541-Green

209 South Main Street

If your credit is good
any place it is good here

Blocher Bros.

MT. VERNON DIRECTORY

287

Owen W B, 12, r1180, p290
Orvy E W, p500, Mt V
Owings Chas, 8, r5600
Owen F V, r8500, Mt V

P

Paazig Bros, 17, r5950, p16365
Paazig Rebecca, 17, r5660
Pack C A, p885, Mt V
Paddock Sarah M, r2210, Mt V
Page Alice A, 16, r80
Page Blain, 8, p760
Page Bros, 8, p600
Page Chas R, 15, r1000
Page Floyd, 16, p590
Page G B, 19, p1290
Page G O, 16, r5700, p1350
Page Hannah G, 16, r300
Page Horace S, 15, r3330, p4450
Page Jas, 16, r3650
Page Jno W, 16, p680
Page Laura P, 15, r5500
Pahl Carl, p250, Mt V
Pahl Chas, p100, Mt V
Pahl Chas C, r1270, Mt V
Pahl Lenard, r3160, p200
Palmer Clyde, r2200, p510, Cen
Palmer W, & Mary, 8, r4070
Pancoast Mattie, 12, r2860
Pancoast J M, 12, p390
Paques Eugenia, r400, Mt V
Parker Alice M, r780, Mt V
Parker Artema, r390, How
Parker B R, r1880, p440, Mt V
Parker C F, 13, r280, p160
Parker C D, p105, Mt V
Parker Chas B, 16, r2560
Parker Ed L, r1600, p100, Mt V
Parker Fred E, 6, r970, p190
Parker T W, 18, r140, p400
Parker G W, r720, p340, How
Parker H A, 16, r3260, p400
Parker H C, r3810, p5305, Mt V
Parker J E, p560, Gam
Parker J G, 3, r30, p60
Parker Jos B, 13, r660
Parker Jos & Bertha, r780, p190, Mt V
Parker Mary, 6, r570
Parker Nancy E, 6, r200
Parker N J, Vance, 13, r2880
Parker Mrs Peter, 6, r2300, p470
Parker P J, r5480, p4307, Mt V
Parker R E, r1800, p750, How
Parker Robt P, r1000, p75, Gam
Parker Robt S, r2250, How
Parker Wm, 6, r120
Parker Wm J, 13, p700
Parker W E, r1590, Gam
Parker Wm S, 10, r200
Parker Zora, 18, p500
Parks James, 18, p1120
Parks John & Grover, 3, r300
Park Myrtle, 8, p190
Park W V, 20, r6420, p885
Parmenter A S, r1400, p650, Mt V
Parmenter Alice, r2800, p150, Mt V
Parmenter Bertha E, r3100, Mt V
Parmenter C C, 15, r6290, p1300
Parmenter Ed, 15, r6760, p160
Parmenter Ed M, r2280, Mt V
Panner Anna, 8, r350
Parmer E H & wife, r930, Cen

Parnell Henry, r1380, Mt V
Parnell S H, r1580, Mt V
Parr Harriett A, r12000, p150, Mt V
Parr Silas, r18000, Mt V
Parrish Chas, r150, p1850, Buc
Parrish Chas W, r1810, p240, How
Parrish Eva M, 5, r1460
Parrish Henry, 1, r1020
Parrish John, 1, r4720, p690
Parrish J W, 5, r1190, p440
Parrish L A, r2380, p300, Buc
Parrish Lorenza, 17, r470
Parrish Martha, 1, r4720, p600
Parrish Myrtle, r2570, p, Buc
Parrish R E, 15, p1970
Parrish Richard, 16, r3910
Parrott Bessie, p80, Mt V
Parrott Eva O, r3230, p310, Mt V
Parrott Frank A, r4450, p1060, Mt V
Parrott H S, r1540, Mt V
Parrott Mrs L M, r1070, p150, Mt V
Parrott Lyda Trust, 4, r4010
Parrott Mrs W L, 4, r2700, p2090
Parrott Wm L, 26, r1470
Parsons Asa L, r1180, Dan
Parson Clyde, r2150, p170, Gam
Parsons Hiram B, 21, r2480
Parsons I G, 19, r4110, p45
Parsons Jacob, 21, r4000, p845
Parsons L, 4, r13060, p520
Parsons Wallis, 19, r3850, p1655
Parsons Shafer, 21, p655
Parsons Walter, 21, p545
Parsons Capt L, p610, Mt V
Parsons Clinton, p150, Mt V
Parsons Wm M, 19, r6450
Passmore Chas, r3460, p1180, Mt V
Passmore Mrs Wm, p500, Cen
Paton Christina, 15, p1650
Patoux Leander, r2420, Mt V
Patrick C C, 8, r3710, p1540
Patterson A L, 13, p330
Patterson Alice, 16, r3830
Patterson Alice M, p500, Mt V
Patterson Amanda A, 4, r540
Patterson A L & H T, 15, p3130
Patterson Chas, 22, r5700, p4920
Patterson Clyde, r2700, Fre
Patterson Harry & Alice, 16, r2370
Patterson Mrs Hattie, 15, p1200
Patterson H M, p700, Mt V
Patterson H M, 16, r2800, p2500
Patterson Mrs J A, r5300, p130, Mt V
Patterson J C, p275, Mt V
Patterson Jennie, p880, Adm, p5280, Mt V
Patterson Jessie, 16, r3090
Patterson Loyd, 20, r2340, p530
Patterson Mrs Nina, 22, p900
Patterson R A, 16, p3900
Patterson Susie, r1000, Mt V
Patterson T B, r38120, p2370
Patterson W A, p250, Mt V
Patterson W H, 22, r5300
Patterson Wm, r3030, p130, Fre
Patterson Wm, p350, How
Patterson Wm H, r1390, Fre
Paul Jacob, r3810, Mt V
Paul Peter, r9830, Dan
Paulus Albert L, p40, Mt V
Paxton Lucius, 11, r3300
Paxton Mary L, r2020, Mt V
Payne Caroline, r1070, How

OUR FOOD IS OF THE
BEST QUALITY
Lunch at All Hours.

IDEAL RESTAURANT
Main Street and Ohio Avenue.

O. C. Adelman FOR ALL KINDS OF
HARDWOOD LUMBER
Cit. phone 869—Bell 172-R 805 E. High St. Yards Cor. W. Front & Sardusky St.

Payne Grant, 20, r2000, p1860
Payne J E, p550, Cen
Payne Jno, r1940, Mt V
Payne John H, 4, r8430, p616
Palmer Wm A & wife, r1900, Cen
Payne W M, 20, p430
Pealer Archie, r1919, p60, Mt V
Pealer C S, r5930, p1650, Jel
Pealer E S, 16, p880
Pealer Martha A, r7510, p670, Mt V
Pelton Bertha, r1300, p50, Mt V
Pelton Robt, r1700, p75, Mt V
Pembrook J C, 2, p830
Pembrook W B, 2, r2520, p840
Pembrook W L, r1630, Mt V
Penhorwood Claude & M, r580, How
Penhorwood Jas, r2330, How
Penhorwood John, r1080, Buc
Penick Arthur, 17, p1115
Penick A W, r1850, p589, Fre
Penick C A, 17, r5960, p545
Penick Chas A, 17, r2070, p1545
Penick U M, 17, r3440, p
Penn Clara, 4, p230
Penn C W, 12, p2453
Penn C W, & Wm, 12, p2728
Penn Frank, 5, p1180
Penn Mary G, 12, p1175
Penn L C, Co, p1385, Mt V
Penn Wm, 12, r16500, p2029
Pennell W W, r6100, p129
Penrose E T, p350, Mt V
Penrose Maurice, r1170, Mt V
Penrose Susan, 4, r180
Peoples' Savings Bank Co, r4520, Mt V
Peoples Store The, p3050, Cen
Perkins C B, r2900, p1070, Cen
Perkins Chas, 18, p150
Perkins Frank, 18, r1920, p310
Perkins Otto, r1400, p100, Mt V
Perkins W D, 18, r2210
Perkins A A, r400, Mt V
Perrin Clara E, 4, r710
Perrin E, 4, r800
Perrine Fern, p1150, Jel
Perrin Jas, 20, r250
Perdue Jas L, 11, r1610
Perkins Jno M, p100, Mt V
Perkins Jos, 14, r2560, p200
Perkins J W, 16, r460
Perrine Leo, p100, Mt V
Perry R B, 18, p720
Perry Thos J, 18, r2070
Peterman Christian, r13000, Mt V
Peterman S H, r5340, p1840, Mt V
Peters Ed E, p400, Mt V
Peters Henry, r8110, How
Peterson Dorothy A, r1940, Mt V
Peterson Hugo, r4910, p600, Mt V
Peterson Iva M, 4, r600
Peterson & Lepley, 11, p300
Peterson Maud, r200, Mt V
Peterson Sylvester, p50, Mt V
Petrie Wm, r1100, Mt V
Petry Harry, 9, p2070
Petry Nicholas, 9, r21100, p1770
Pfouts J J, p195, Mt V
Phifer J J, r1440, p680, Mt V
Phillips A W, 1, r5340, p1580
Phillips C D, 8, p170
Phillips Chas T, 3, p170
Phillips Clarence, 8, r660
Phillips Clyde, 1, p630

Phillips D R, 19, p610
Phillips Ellas, 19, r5060
Phillips Emma E, p1000, Mt V
Phillips Harley, p280, Fre
Phillips Herbert, 13, r3300
Phillips H N, 22, r13900, p5150
Phillips J F, 16, p6510
Phillips J W, 19, r6710, p610
Phillips Jno W, 4, r4980, p160
Phillips John, 16, r5510, p160
Phillips J R, 4, p300
Phillips Lewis, 20, r50
Phillips Louisa, r1600, Mt V
Phillips L R, 22, p405
Phillips Martha A, 3, r630
Pharris Mary, p610, Mt V
Phillips M E, 22, r6280, p1015
Phillips M H, & wife, r2690, Cen
Phillips M M, 19, r5150, p910
Phillips Nettie, 3, p640
Phillips O J, 3, p2020
Phillips R A, 15, r3970, p1160
Phillips Robt, 20, r580, p2000
Phillips R W, r1480, p90, Mt L
Phillips Sarah J, 19, p1380
Phillips Selora A, 3, r5340
Phillips Selby, 21, p240
Phillips T B, 22, p310
Phillips Thos S, r3490, p700, Mt V
Phillips Wagner, 1, p1280
Phillips W O & C D, 8, r6300, p2020
Phillips W O, 4, r1660, p230
Piar E J, 11, p1030
Piar H D, 11, r5000, p880
Pickard Daniel, r500, 360, Mt V
Pickard Harriett J, r2360, Mt V
Pickard Mary L, p3150, Mt V
Pickard Wm, 4, r2800
Pickard U G, r1950, p700, Mt V
Pickens L E, p160, Cen
Pickering Manville, 18, r6560, p1000
Pickering Wm A, 18, r200, p2450
Pierce Jos, p40, Mt V
Pierce Wm F, p2500, Gam
Pigman H L, 17, p1210
Pigman & Mercer, 15, p370
Pigman R E, 15, p870
Pike Fidelia, r1690, p160, Mt V
Pile Ella F, r2600, p100, Mt V
Pilkington Chas, 6, p650
Pilkington E, 6, r780, p280
Pinkley Alice, 12, r790, p140
Pinkley Amelia, r2710, p450, Jel
Pinkley Arthur, r5550, p1150, Jel
Pinkley J C, r5500, p1200, Jel
Pipes Abe & Della, 20, r2510
Pipes Abe, 9, p310
Pipes Carl W, 4, p230
Pipes Chas, 20, r550
Pipes Christina, 20, r80
Pipes Daniel, 20, r530, p240
Pipes D B, 20, r1040, p100
Pipes Ed, r1100, p230, Gam
Pipes Elmer & M, 4, r1130, p410
Pipes Estella, p100, Mar
Pipes Jackson, r840, Gam
Pipes Jennie, r1170, Gam
Pipes Lovey, 10, r3140
Pipes Lucy C, 410, Mar
Pipes Mary C, 9, r1200
Pipes Milton, 20, r290
Pipes Morgan, r5220, Mt V
Pipes W L, 5, r1150

Pipes Morgan, r1900, Mt V
Pythian Castle Co, r19300, Mt V
Pitkin R W, p8907, Mt V
Pitkin T S, 5400, Mt V
Pittsburgh Plate Glass Co, 4, r157260
Place Jas, r1500, p100, Mt V
Platner D W & S E, r1920, p625, How
Platt J C, p200, Mt V
Platt W H, r1800, Mt V
Plummer Chas W, r1100, Mt V
Plummer P W, r2800, p450, Fre
Poland A S, r3070, p8120, Mt V
Poland Chas, p120, Mt V
Poland F O, 8, r1450, p230
Poland Judson, r2860, p3350
Poland Lucinda, r630, Mt L
Poland M M, r1850, p2230, Mar
Poland Rose P, 18, r960
Poland T J, 4, p350
Poland W C & A D, 18, r6900
Poland Wm H Jr, 11, p350
Ponting Frances, r2980, p100, Mt V
Pool Chas & Pearl, 4, r1400, p200
Pool Jackson, r2070, Gam
Poorman W H, 19, r7000, p820
Popejoy P E, p100, Mt V
Popham C S, 15, p440
Popham Curtis, 19, r1650
Popham L B, 15, r5030, p430
Popham Mary, 15, p260
Popham S D, 1, r20
Popham Taylor, 1, r320
Popham Wm, 19, r880, p1085
Poppleton Effie, r1600, Mt V
Poppleton Grocery Co, p5690, Mt V
Poppleton O, r3500, p550
Pore J F, r2610, p1400, Jel
Pore O W, p590, Jel
Porter Chas W, r5250, p813, How
Porter Cinda, 19, r5100
Porter Clara & Albert, 20, r80
Porter Cornelius, 15, r190
Porter Effie G, r5130, p250, Mt V
Porter Elmer, r970, Mt V
Porter Ella, r5350, p300, Mt V
Porter Ernest J, r980, Mt V
Porter Frederick M, 20, r430
Porter Geo W, 20, r2080
Porter H A, 15, r4700, p620
Porter Harry L, 20, r430
Porter J A, p100, Mt V
Porter J A, p570, Mt V
Porter Mrs J H, p105, Mt V
Porter Jno Arthur, 20, r410
Porter Jno B, r930, Dan
Porter J R, 15, p40
Porter Leander, 20, r170
Porter Mrs L F, p150, Mt V
Porter Marcus, 20, r170
Porter Mary E, r2480, Mt V
Porter Mary J, r5790, Mt V
Porter Mary R, 20, r170
Porter Nannie Israel, r2950, p140, Buc
Porter Robt S, r1690, Mt V
Porter Rollin J, 15, r720
Porter S M & J L, r1900, Mt V
Porter S E, 21, r2970, p500
Porter T J, r4900, p1080, How
Porter Viola, r1920, Mt V
Porter W A, r1160, p3850, Mt V
Porter W D, p830, Mt V
Porter Willard, 1, p970
Porterfield Elizabeth, r330, Mar

Porterfield C G, 10, r2880, p1600
Porterfield Chas, r1920, Gam
Porterfield Geo W, 10, r3440
Porterfield T J, 10, p1020
Postal Chas, r750, p120, Mt V
Postal Laura M, r390, Gam
Potter M K, 22, r16230
Potter Sarah E, r2450, Fre
Poulton F C, 4, p290
Powellston F Ellen, r1250, Gam
Power T H, p100, Gam
Pratt Elizabeth D, r1200, Mt V
Pree O A, 2, p1340
Price A L, 1, p1005
Price Caleb H, 1, r5470
Price C E, p1370, Mt V
Price Mary C, r2690, Mt V
Price S S, r250, p200, Mt V
Pritchard C C, 2, p420
Pritchard Katherine, 2, r660, p250
Priessmetz Albert, r2030, p240, How
Priest A B, 8, r4620, p2320
Priest Abeline, 11, r1850
Priest E J, & Hackett, 11, r820
Priest J D, 5, p490
Priest Nancy R, 11, r7500, p580
Prindle Jessie, 4, r2860, p650
Prior Alice, 14, p3480
Prior Warren, 14, p890
Proper Andrew E, p375, Mt V
Proper Frank, 19, p1020
Proper Howard, 15, p80
Proper P D, 15, r960, p310
Proper Peter D, 10, r110
Proper Riley & J E Lafever, 4, p2340
Prouty C E, 18, r180
Pryor, Chas C, 11, p580
Pryor E D, 2, r6000, p1720
Pugh Bessie, r1500, Mt V
Pugh Ed E, p100, Mt V
Pugh Geo W, r2290, Mt V
Pugh Josephine, r2800, Mt V
Pumphrey Emma, r1160, Mar
Pumphrey John, p890, Mt V
Pumphrey Ross, r1450, p850, Mar
Pumphrey T L, p290, Mar
Punches C H & Son, 16, r6900, p1510
Purbaugh C W, r960, p110, Mt V
Purbaugh E M, r1940, p3605, Mt V
Purbaugh Geo W, 4, p100
Purbaugh L S, r1100, p70, Mt V
Pursell Ella, p900, Mt V
Pursell H B, p100, Mt V
Purcell Patrick, r1800, p1350, Mt V
Purdy Anna S, r1700, Fre
Purdy C V, 20, r2100, p430
Purdy Calvin M, 9, p800
Purdy & Cessna, 21, p2130
Purdy Mrs Clem, r3100, p100, Mt V
Purdy Clinton, p190, How
Purdy Clyde W, 20, p550
Purdy D B, p620, Fre
Purdy Geo E, 9, r3810, p1710
Purdy Harley, 9, p530
Purdy H F, r1820, p325, Mt V
Purdy & Holts, r1200, p3500, Gam
Purdy Howard, 9, r1490, p1240
Purdy J C, 5, r3029, p3370
Purdy John C, 9, r3260, p680
Purdy J S, 6, r9680, p1350
Purdy Kate, r1810, p1920, Cen
Purdy & Kerr, 20, p1080
Purdy Leroy, 9, r940

We Furnish the Home
 Complete
 The Hoover-Rowlands Co.
 Furniture
 Rugs
 Stoves

TAXICAB AND AUTO LIVERY

Citizens Phone
1034

SERVICE DAY AND NIGHT

505 W. High Street

CUNNINGHAM & FROST, PROPS.

MT. VERNON, OHIO

TAYLOR'S BEST FLOUR

The Northwestern Elevator & Mill Co.
MOUNT VERNON, OHIO

Will J. "Doc" Welsh
General Insurance and Surety Bonds
"Better Be Insured Than Sorry"

16 East Gambier Street
Citizens Phone 231-Red

290

MT. VERNON DIRECTORY

Purdy Lola, B, r770, Gam
Purdy Lovina E, 9, r3080
Purdy Lucinda, r1680, Gam
Purdy Marion, 9, r590, p1570
Purdy Martin L, 9, r5500
Purdy Marvin, 13, r970, p525
Purdy Mary E, 20, r3900
Purdy Oscar, r1830, p400, Gam
Purdy R D, 5, r7590, p1500
Purdy Sarah, r300, Waff
Purdy W A, 9, r11630, p1890
Purdy W O, Grd, 9, p1190
Pure Milk Co, 4, p280
Putnam A M, r3180, Gam
Putnam Cora, p400, Gam
Putnam Maud, r650, Gam
Putnam Robt, r2600, Gam
Putnam W S, r3510, Gam
Pyle Della & Thompson, r5650, Mt V
Pyle Frances, p180, Mt V
Pyle Mary E, 4, r5950

Q

Quay J A, r2830, p490, Mt V
Quay J A & W S, 22, p2220
Quay John & Mary, 22, r150, p50
Quick Nellie, r1550, Fre
Quidor Catherine, r1750, p450, Mt V
Quidor Kate A, r3390, p, Mt V
Quindaro Lodge I O O F, r12700, Mt V

R

Rabjohn Rilla, 11, r3580, p990
Rae Jas, 8, r8480
Ralls Gus & Mary, r550, Mt V
Ralls John & Clara, r810, Mt V
Ralston Geo A, r1100, Fre
Ralston F A, 16, r2750, p690
Ralston J F, 7, p292
Ralston John, p560, How
Ralston Mamie, r10390, Mt V
Ralston Wm H, p200, Mt V
Ramey A A, 8, p1810
Ramey E M & H, 8, r4250, p1570
Ramey T A, r2830, Cen
Ramey Ralph B, r1610, p230, Cen
Ramey Thos A, 8, r2520
Ramey Wash, 8, r7850
Ramsey Alzina, 4, p2080
Ramsey C P, 5, p840
Ramsey Eldora, 15, p720
Ramsey Geo, 13, p480
Ramsey G W, 4, p800
Ramsey Jas S, 20, r380
Ramsey Mrs Nelson, 8, r7940, p840
Ramsey N K, 4, p750
Ramsey S K, 15, p450
Ramsey Salome & Laura, 1, r1340, p8750
Ramsey Walter N, 15, r7300
Randall Anna M, r1000, Fre
Randall Daniel, 12, r4730
Randall Ed & John, 12, p1025
Randall John, 12, p400
Randolf J S, 4, r1210, p50
Randolf Mary A, 8, p590
Randolf Ollie C, 8, r1310
Randolf Rachael, r2060, Cen
Ransom Alex, r780, Gam
Ransom Amanda, r790, Gam
Ransom Brook, p450, Mt V

Ransom Bros, p430, Mt V
Ransom C G, 13, p150
Ransom Cora, 4, p150
Ransom Emma J, r3000, Fre
Ransom Eva, r1090, Mt V
Ransom Harry W, r3250, p100, Mt V
Ransom H L, r1760, p250, Mt V
Ransom John H, r3180, Mt V
Ransom John & J B, Graham, 16, r1180
Ransom J W, 13, r2750, p720
Ransom Mary Ann, r720, p125, Gam
Ransom Mary, r3210, Mt V
Ransom Mary H, 13, r3380, p320
Ransom Nina, r2100, p280, Mt V
Ransom O, r4200, p50, Mt V
Ransom R C, 19, p115
Ransom Rollin J, r360, Mt V
Ransom W A, 16, p1110
Ransom W B, 16, p1110
Raut Fay, p250, Mt V
Rawlins David B, 10, p3490
Rawlins Miller, 22, r18150
Rawlins A E & Co, p2220, Mt V
Rawlins Alfred E, p250, Mt V
Rawlins Alice, p2900, Mt V
Raymond Alex, 22, r7980, p1410
Reagh F M, 15, p810
Reagh G H, 20, r3070, p320
Reagh Geo N, 15, r17500, p3010
Reagh Geo W, 15, p260
Reagh Jas, 15, p3000
Reagh Mrs J D, p165, Mt V
Ream Alexander, 9, r13400
Reams Clarence, 4, p500
Reams Frank, 6, r750
Reams Jackson, 10, r4900, p400
Reams Sarah, 9, p640
Rearick W H, 15, r1250
Rearick Jesse, 13, p1500
Rector Hannah, r600, Mt V
Reddax Jas R, r680, Mt V
Red Men, p300, Mt V
Reed Blanch, 2, r2110, p250
Reed C J, 15, p400
Reed G A, r750, Fre
Reed Geo W, 17, p3335
Reed K, 12, r430, p215
Reed J A, 2, r10440, p2290
Reed Jas R Jr, 2, p1040
Reed J D, 10, r2900
Reed J F, 22, p675
Reed John, r880, Gam
Reed Jno F, 19, r2990, p410
Reed J J, 19, r4100, p1080
Reed Jos J, 2, r1880
Reed H L, 21, r1530, p585
Reed Lizzie et al, 2, r4700, p410
Reed S D, 2, r1190, p320
Reeder Grace, 2, r4250
Reeder D W, 4, p170
Reeder Wilson V, 15, r310
Reely J R, p1070, Mt V
Reep H M, 22, p840
Reep Wm, 15, r10500, p1700
Reep Walker, 22, p875
Reep Walter, 15, p1880
Rees Magdalline, 4, r1450
Reese Catherine J, p2150, Mt V
Reese Clarence, r2310, Mt V
Reese Minnie, 4, p1550
Reese Rebecca, p300, Mt V
Reese Sarah L, 4, r1000
Reeves W P, r3800, p730, Gam

O. C. CHASE & SONS

204 West High Street

TINNERS AND ROOFERS

Rieman A P, 19, r810, p400
 Remy Theresa, p69, Mt V
 Remington Lydia, r100, Gam
 Reminger A C, r130, Mt V
 Reminger John, r140, p750, Mt V
 Republican Publishing Co, r750, Mt V
 Revenaugh L L, 1, r8500, p2150
 Resey W, r60, Gam
 Reveal Geo, r140, p175, How
 Reynard Chas, 14, p940
 Reynolds E S, p210, Cen
 Reynolds Ethel, p100, Mt V
 Reynolds Jas, r130, Mt V
 Reynolds J W, 8, r290
 Reynolds L D, 8, r3300, p900
 Reynolds Mary Ellen, r200, Mt V
 Reynolds N C, 8, r130, p1500
 Reynolds Sylvester, 8, r2060
 Rhoads Dwight, 20, r450, p730
 Rhoades Jacob, 20, r3590
 Rice Alta, 11, p200
 Rice C F, 2, r320
 Rice C F, 11, r4800, p2610
 Rice C F & E C, 11, r6090
 Rice Clinton, r5200, p1690, Dan
 Rice C P & Son, r2740, p2610, Dan
 Rice Cruzilla, 11, r1200
 Rice E B, r440, p4700 Buc
 Rice Effie, r1200, Dan
 Rice Ephriam, 2, r7840
 Rice Halla, 9, p890
 Rice Henry M, 5, r1160
 Rice H M, 10, p2190
 Rice I W, 11, r3900, p8420
 Rice John, 11, r6440, p1870
 Rice John & Mary, 11, r3250
 Rice Lavina C, 19, r6200
 Rice May, 19, r3200
 Rice Mary M, 2, r700, p1090
 Rice Nelson, 10, r890
 Rice O M, p3610, Dan
 Rice Oscar, 2, r1600, p420
 Rice Mrs Rose, p1200, Buc
 Rice Roy J & Vinnie, r1400, Dan
 Rice Samuel, 11, r5600, p6680
 Rice Solomon, 19, r160
 Rice Sol B, r6790, p4840, Dan
 Rice W B, 2, p500
 Rice W S & Allie, 10, p6800
 Richards Anna N, 4, p300
 Richards Henry M, r2140, Buc
 Richardson Ella, 4, p880
 Richardson H M, r800, Dan
 Richardson Jno L, r1230, Mt V
 Richardson R L, p150, How
 Richardson W J & Blanch, 4, r1410
 Richert Albert J, 2, p1700, Jel
 Richert Albert & Lily P, 2, r5100
 Richert Arthur S, 2, r4510, p1080
 Richert Chas, 2, r3230, p3340
 Richert E F, 2, p2380
 Richert Geo A, 2, r2720, p910
 Richert Henry, r6800, p1460, Jel
 Richert John, 2, r8250
 Richert Lena, p490, Jel
 Richert Lewis P, p1140, Jel
 Richert Michael, r10500, Jel
 Richert O F, p1030, Jel
 Richert R D, r2000, p470, Jel
 Richert Samuel, r6500, Jel
 Richert Walter & G, r4240, Jel
 Richert W F, p1430, Jel
 Ridenour A L, 22, p2695

Ridenour Bernalce, 18, p1000
 Ridenour D F, 18, p2050
 Ridenour H F, 23, p290
 Ridenour Jas, 1, r1700
 Ridenour J W, 22, p890
 Ridenour T C, 19, r4130, p1050
 Ridenour W C, 22, p760
 Riggall Ruth E, r2000, Mt V
 Riggs C A, 12, p650
 Rightmire Geo & Wolfe, r7500, p395, How
 Rightmire Mary A, 4, r2440
 Rightmire Wm, 13, r5170, p770
 Rightmire W S, 4, p2460
 Riley Catherine, p370, Cen
 Riley C L, 8, p1340
 Riley David, 3, r2050, p510
 Riley Daisy, 8, r1020
 Riley Flora P, 18, p1300
 Riley Frank, 8, r150
 Riley & Kile, 18, r6200, p1780
 Riley Lester, 21, p670
 Riley Lillian, 18, r1320
 Riley M A, r2230, Cen
 Riley Marcus S, 18, r2940, p1930
 Riley M T, r4300, p250, Cen
 Riley Ray, 14, p1050
 Riley Samuel, r2240, p70, Mt V
 Riley W A, 8, r4130, p1300
 Riley Walter M, r2470, p360, Mt V
 Rimer Phoebe, r1550, Cen
 Rimer W F, p320, Mt V
 Rine Alfred, r1220, p1470, Mar
 Rine Alfred & Addie, 5, r2750
 Rine Austin, r1100, Mt V
 Rine A J, 10, r3040, p900
 Rine Bert, 13, p890
 Rine Emanuel, 3, r6790, p3810
 Rine Frank, p100, Mt V
 Rine G C, 10, r2660
 Rine Harper, 10, p1250
 Rine H J, 10, p50
 Rine John, 5, r3150, p520
 Rine Jno C, r1750, Mt V
 Rine J W, 15, r6140, p140
 Rine Manuel, 10, r4900, p1180
 Rine Mary A, 3, r4320
 Rine S A, 20, r4830, p3130
 Rine Samuel A, 10, r1960
 Rine Walter & Nannie, r2960, Mt V
 Rinehart A D, p3020, Mt V
 Rinehart Adam, r2100, Fre
 Rinehart Adam A, 15, r4200, p660
 Rinehart Agnes A, r1540, 790, Cen
 Rinehart Alice P, r2700, Cen
 Rinehart B J, 15, r4200, p900
 Rinehart Brynnetta, 1, r4300, p790
 Rinehart O E, 13, p625
 Rinehart C C, p300, Fre
 Rinehart Clement D, 15, r9440
 Rinehart D E, p2410, Cen
 Rinehart Earl, 4, p170
 Rinehart E B, r1150, Mt V
 Rinehart E D, p600, Mt V
 Rinehart E R, 15, p3000
 Rinehart Emma, r900, p100, Mt V
 Rinehart F L, 13, r8100, p325
 Rinehart Frank L, r1570, Mt L
 Rinehart Geo Jr, 2, r6400
 Rinehart Mrs Geo, 2, p230
 Rinehart Geo D, r1900, p280, Fre
 Rinehart Geo M, 20, r1080
 Rinehart G M, 17, p2400

MAX MEYERS
 Stoves, Ranges, House Furnishings, Etc.
 Citizens 171-Red
 Bell 18-4-W

STAMM'S

GOOD CLOTHES SHOP
 104 South Main Street MT. VERNON, OHIO
 A Hundred Cents in Value For Every Dollar You Spend

THE SUN LUMBER CO.

FRED N. COTTON, Pres. and Treas.

S. MAIN ST.

Both Phones 223

No Weather Beaten Stock.

EVERYTHING UNDER COVER

CEMENT, WALL PLASTER, SLATE, COM-
POSITION ROOFING AND BUILDING
MATERIAL

HARDWARE, STOVES AND HOUSE FURN-
ISHINGS. BICYCLES. CALL AND SEE.

BIRD BROTHERS
Both Phones, Citizens, 35; Bell, 335

292

MT. VERNON DIRECTORY

Rinehart Harriet, r1800, Cen
Rinehart Howard, 10, r500
Rinehart Jane, r1800, Fre
Rinehart Jno T, 4, p100
Rinehart Lewis, 8, r6810, p8360
Rinehart Lydia, 10, r2500
Rinehart M L, 8, p1680
Rinehart Morgan, 20, r520
Rinehart Morgan, 17, r4940
Rinehart Morgan & Ellen, 9, r2170
Rinehart Robt, 13, r1990, p650
Rinehart Robt & Tennessee, 13, r1830
Rinehart Sherman, 15, r1700
Rinehart & Simpkins, p1750, Mt V
Rinehart Stephen, 8, r4700
Rinehart Susan, 15, r8350
Rinehart Willard, 19, r2500, p345
Rinehart W S, 20, p3400
Ringwalt Jno S, r24500, Mt V
Ringwalt R, 1, r15700, p335
Ringwalt R C, p3720, Mt V
Ringwalt R C Exr J C Ringwalt, p1175, Mt V
Ringwalt Wm, 3, r360
Rink A S, 22, p2010
Rinnell Geo, 1, r6900
Ripsey J T & Catherine, r1230, Mt V
Ritchey Jas, p250, Mt V
Rizor C E, r600, p380, Cen
Rizor J W, p220, Cen
Robb Geo, p400, Mt V
Robb Geo, r1000, p470, Fre
Robbins Lucy F, 18, r4520
Roberts Burr, 1, r6800
Roberts Burr Est, 1, p1650
Roberts Cecil, 4, r3110
Roberts Chas, r4990, p150, Mt V
Roberts Daisy, r760, Mar
Roberts Edward, 8, r6480
Roberts Ellen, r2450, Mt V
Roberts Ezra, 8, r8200, p18180
Roberts Francena, r1020, Dan
Roberts Geo, p250, Mt V
Roberts G W, 17, r10730, p2910
Roberts Joseph, r1600, Mt V
Robertson J T, 8, r9030, p1020
Roberts J W exr, 20, r6430, p3000
Roberts Mary E, r3100, Mt V
Roberts Richard, 1, r3210, p1500
Roberts R P, 17, r1980, p925
Roberts S D, 4, r2410, p140
Roberts S D, r29750, Mt V
Roberts S J, 4, r1490, p200
Roberts W O, 20, r840, p275
Roberts W P, r1400, Mt V
Roberts Charity, 13, r40
Robertson Edna, 13, r5360
Robertson Fannie, 18, p300
Robertson F B, 18, r6390, p1190
Robertson Harry & Chas, 13, r910, p1490
Robertson H H, 13, r1120, p740
Robertson I L, 8, p2660
Robertson Mary, 18, r2650
Robertson Mary A & Beatty, 13, r2760
Robertson Mary E, r1920, Mt L
Robertson Mary J, r1850, Cen
Robertson Orpha, 13, r2460, p
Robertson Paul, 18, r1970, p1360
Robertson Paul & M, 13, r2180
Robertson Paul & Nelle, 18, r440
Robertson Russell, 13, r3080, p1770
Robertson W K & W, r1500, p1150, Cen
Robinson Alva L, 19, p370

Robinson Belle, r 1700, Mt V
Robinson Caroline, 14, p1800
Robinson Catherine E, 19, p775
Robinson Charity Ann, 18, r220
Robinson Clariden, 4, p190
Robinson C S, p200, Dan
Robinson David, 8, r21400
Robinson Daniel C, 20, r280
Robinson Fannie H, 4, p100
Robinson Fletcher, r3790, Dan
Robinson Geo, 14, r5700, p140
Robinson G W, p220, How
Robinson Geo W, 19, r220, p1415
Robinson Henry, 14, r4340, p
Robinson Herbert, p175, Mt V
Robinson Herbert P, r1280, How
Robinson Homer, r3470, p300, Mt L
Robinson H P, 13, r330, p450
Robinson I E, exr, 19, p2200
Robinson I F, 19, r11100, p575
Robinson Isabella, p800, Mt V
Robinson J O, 22, r3090, p665
Robinson John, 3, r2320, p910
Robinson L D, 18, p4250
Robinson Lewis, 18, r4020
Robinson Laura H, r3690, Mt V
Robinson Laura H, p1890, Mt V
Robinson L S, 18, r18300
Robinson Mary F, r1100, Fre
Robinson Mary S, r3740, Mt V
Robinson & McNutt, 12, p450
Robinson N W, p250, Gam
Robinson Oscar, 14, r3920, p400
Robinson R L, 18, p780
Robinson Sarah, r1280, Mt V
Robinson Sarah A, r600, Mt V
Robinson Silas, r2130, Gam
Robinson Victoria, r600, Buc
Robinson Wm, 12, p410
Robinson W L, r2820, p270, Mt V
Robinson Frank, 8, p6470
Robinson Silas, 8, p2200
Roby Ida, r2180, p750, Mt V
Roby J S, r1200, p150, Fre
Rockwell & Allen, 4, p1100
Rockwell Angeline, 9, r1590
Rockwell Clifton C, 4, p590
Rockwell Clyde, r200, Mt V
Rockwell C O, p200, Mt V
Rockwell Fred, p190, Mt V
Rockwell Geo, 4, p130
Rock Jas W, r1250, Fre
Rockwell John, 13, r90
Rockwell Ollie C, r2080, Mt V
Rockwell Thos, 14, r2600, p5730
Rockwell W C, r670, p1360, Mt V
Rockwell Wm, r1020, Mt V
Rockwell Wm. C, 20, r3040
Rogers Bertha & Edith, r5140, Mt V
Rogers Geo hrs, r9170, Mt V
Rogers Harry D, p50, Mt V
Rogers H D, p50, Mt V
Rogers Lenora, 3, r2500, p820
Rogers Maud, p75, Mt V
Rogers Sisters, p725, Mt V
Rogers Julius & A F, r1700, Mt V
Roland Sarah, r570, Mt L
Rollins Jas M, 10, p100
Rawlinson Grace E, r2720, Mt V
Ralston F A, 6, r900
Roof Isabella, 2, p1220
Roof Perry, 2, r6800
Rook Louisa J, 11, r7600

Frank L. Young

Watches—Watch and Jewelry Re-
pairing a Specialty

102 South Main Street, Mount Vernon, Ohio

MT. VERNON DIRECTORY

293

Roop, Esther, 1, r230
Rosenkrantz Chas, 4, p210
Rose Sarah A, r890, p50, Mt V
Rosenthal Aaron, p425, Mt V
Rosenthal Amelia, r2520, Mt V
Rosenthal Isaac, r10540, Mt V
Rosentahl Marcus, p990, Mt V
Ross Arley, p1940, Jel
Ross Benjamin, r4450, p1010, Mar
Ross Catherine, 10, p150
Ross Dorcas, 2, r5460
Ross D T, 2, r7850, p2650
Ross Emma, r1200, Jel
Ross E W, r1550, p2380, Jel
Ross F W, r4200, p740, Jel
Ross Ira, 2, p400
Ross Ira W, r3100, p500, Dan
Ross Jennie, p150, Jel
Ross Lemuel trustee, 2, r1060
Ross L W, 9, p540
Ross M N, r1900, Mt V
Ross O J, 5, r850, p1020
Ross Rebecca, 11, r3600
Ross Samuel, 5, r3360
Ross Samuel H, 9, r24900
Ross Sol, r6580, p1880, Jel
Ross W C, 5, r3310, p2230
Ross Zella, r3880, Jel
Roush Elva, p450, Mt V
Rouse Mary S, 5, r7280
Rouse Mary S & J D, 5, r590
Rouse W L, 17, p1100
Row Amanda, 14, r670
Row Amos, 14, r8900, p5650
Rowe Della M, 8, p130
Row Grant, 14, r1230
Rowe Mrs. J A, p150, Mt V
Row John F, 14, r360
Row Martha, 14, r230
Rowe Mamie V, 5, r2730
Rowe W A, 14, r3720, p680
Rowland Jonathan, 11, r4080, p350
Rowland Mollie B, 18, r920, p200
Rowland Wm, r460, Lock
Rowland W L, 18, r1220, p400
Rowland W R, 13, p750
Rowley Arline, r2900, p1210, Fre
Rowley A V, r490, Mar
Rowley Bros, 6, p1160
Rowley C H, r2200, p380, Mt V
Rowley Earl, p100, Mt V
Rowley Emily F, r2550, p1050, Fre
Rowley J F, 1, r3230, p560
Rowley John R, r500, Mar
Rowley O G & Sons, 6, r5150, p1180
Rowley Wm S & Chas, 6, r9980
Roy Albert, r1800, p125, Mt V
Roy Maggie & Albert, r2030, Mt V
Royland Mollie B, r230, Lock
Ruby Elmer, 2, r790, p150
Ruby John A, 2, r6290, p1050
Ruby Samantha, 19, r1960
Ruby Samantha J, 2, r1680
Rucker W H, 1, r18240, p8670
Rudin J W, p330, Mt V
Ruhl Anna B, 4, r3960
Ruhl L E, 12, p650
Rule A J, p170
Rummell John, 1, r3770, p770
Rummell S C, r1900, p100, Cen
Rundell Louisa, r1500, Fre
Rush E C, r2290, p1290, Mt V
Rush Ella, r1240, p100, Mt V

Rush Gay, 4, p710
Rush I C, 15, treas of grange, p600
Rush I C, 15, r5200, p1380
Rush Margaret, r2030, p2700, Mt V
Rush Mary E, 4, r590
Rush Wm, 15, r7740, p2050
Rush Wm, r730, Mt V
Rush Winifred, 15, p1640
Russell C I, r1340, Cen
Russell D S, 5, p990
Russell Eli, p1600, How
Russell Helen A, p640, Mt V
Russell H M, 3, r150, p720
Russell Jas, r1880, Mt V
Russell J E, p710, Gam
Russell John B, 9, p180
Russell John F, p100, Mt V
Russell Kate H, r6180, Mt V
Russell Katherine, r12800, Mt V
Russell Maggie, r1850, Mt V
Russell Nellie S, r5150, Mt V
Russell Bert, p100, Cen
Russell Sarah, 9, r4260
Rutledge C E, 3, p190
Ryan A W, p120, Mt V
Ryan Jacob, 17, p710
Ryan John W, p345
Ryan Maud M, r1620, Mt V
Ryan M M, 7, r4000, p760
Ryan O S, 5, p670
Ryan W L & Wm Swan, 4, p2500

S

Safford H V, 14, r1650, p280
Sager Anna M, r1700, p525, Fre
Sager Geo W, 22, r7910
Sager H H, 22, p4220
Sager J T, 22, p2965
Sallor A C, r4540, p1030, Gam
Sallor F B & M A, 4, p840
Sallsbury Nellie, r4300, Mt V
Sallsbury Mattie E, r3320, Mt V
Sallsbury B E, r10100, Mt V
Sallsbury B E & Son, p7250, Mt V
Sallsbury B E exr, p11550, Mt V
Sallsbury Chas K, r2220, p890, Mt V
Sallsbury Mattie E, r1000, Mt V
Sallsbury Nellie M, 20, r8140
Sampson A B, 11, p1730
Sanas Thos, 8, p1220
Sanders Estella, r540, p275, Mt V
Sanders Jas, r5960, p300, Mt V
Saunders Mrs. L, 18, p50
Sanders Margaret, p100, Mt V
Sanders Margaret J, r1150, Mt V
Sanders Thos, r570, Mt V
Sanderson Harry J, r40940, p580, Mt V
Sanderson Mrs John, r12900, p1020, Mt V
Sanderson & McCreary, r15400, p17000, Mt V
Sanderson Priscilla, r4100, p6500, Mt V
Sanderson Sarah W, r11150, p600, Mt V
Sandy Rufus M, 4, p100
Sanford Sarah C, r1980, p200, Mt V
Sapp A A, 11, p410
Sapp Alice T, p4850, Mt V
Sapp Mrs. Emma, p150, Buc
Sapp B E, p100, Mt V
Sapp C E, p524, How
Sapp Clara, r1880, p200, Gam
Sapp Chas S, p80, Mt V
Sapp C S & Son, p6270, Mt V

The Mt. Vernon Coca-Cola Bottling Company
and All Kinds of Soft Drinks
60 Mansfield Avenue, Mount Vernon, Ohio
BOTTLED BY
Coca-Cola
Citizen Phone 132

THE DUNLAP RUG WORKS

Carpets and Rugs Cleaned by Compressed Air. Rugs Made From Your Old Carpets

New Phone 1036

Mt. Vernon M. & S. Sanitarium
 Stomach & Nervous Diseases, Rheumatism
 Careful Diagnosis. Nurses Furnished

Citizens 258 9 WEST SUGAR STREET Bell 55

Sapp D E, r3550, Mt V
 Sapp Elias T, r1600, Mt V
 Sapp F E, 11, p740
 Sapp Frances, r7840, p240, How
 Sapp Frances E, r1710, Mt V
 Sapp & Frasher, 21, p975
 Sapp Geo I, 11, r8230, p700
 Sapp Georgia, r980, Buc
 Sapp G W, r3010, p223, Buc
 Sapp H T, r3130, p120, Gam
 Sapp J H, p410, Mt V
 Sapp John, r400, p150, Dan
 Sapp John & Gertrude, r3180, Gam
 Sapp Julian, 7, r3430, p740
 Sapp May S, r4000, How
 Sapp Stella S, 2, r3150
 Sapp W H, p200, Gam
 Sapp Wm G, r1950, Buc
 Sargent Ella, 1, p175
 Sargent Lydia, r1200, p1800, Fre
 Saunders Edwin, 8, r8100
 Saunders Margaret, r1600, Mt V
 Sawvell W P, r4020, p350, Mt V
 Scarbrough Albert & Son, 22, r49900, p2170
 Scarbrough Albert & Son, 22, r4000
 Scaee Anna L, r360, Mt V
 Scarbrough B N & Reed, 22, p1780
 Scarbrough C E, 22, r1310
 Scarbrough Geo P, 22, r7520
 Scarbrough Kate L, p950, Mt V
 Scarbrough Louis, r2900, p1840, Mt V
 Scarbrough Lewis E, 13, r7610
 Scarbrough Ray, r2900, p115, Mt V
 Scarbrough T J, r2000, p6100, Mt V
 Schaeffer J A, r950, Mt V
 Schaeffer J F, p225, Mt V
 Schaeffer Minnie, p860, Mt V
 Schaff B F, r5450, Mt V
 Schaffer Della, r970, Mt V
 Schaeffer Jas A, p730, Mt V
 Schaus Lewis P, 20, r4440, p830
 Schaub Michael, 11, r200
 Scheff Albert, 12, p1075
 Schlappacasse A, r3130, p300, Mt V
 Schlappacasse A A, p1560, Mt V
 Schipper Abe R, 4, p330
 Schlalret E A, r2150, Mt V
 Schmidt Leopold, r1600, p50, Mt V
 Schnebly Chas, 20, p1520
 Schnebly Geo, 20, r5720, p960
 Schnebly John K, 4, r2840, p100
 Schnebly Mary, 20, r4360, p2020
 Schnebly Mary D, r3540, p10, Mt V
 Schnebly P J & M T, 20, r4640
 Scholes Allen, 2, r5860, p2180
 Scholes C C, 2, p630
 Scholes Chas, 2, r3350, p930
 Scholes C L, 10, p60
 Scholes Jackson, 10, r200
 Scholes J C, 2, p740
 Scholes Melissa, 10, r10
 Scholes & Son, p4175, Buc
 Scholes T B, r3600, p3000, Buc
 Scholes Wm, r1200, Buc
 Scholes Wm Allen, 10, r600
 Schooler C E, 5, r2280
 Schooler Clark, 10, r3140
 Schooler D F, 5, r1320, p1440
 Schooler D F, gdn, 5, r1320, p330
 Schooler Elizabeth, 4, r1520, p1900
 Schooler Elliott, 9, r3240, p410
 Schooler Geo E, r1710, Mar

Schooler J E, 5, p3000
 Schooler Samuel, r2000, p130, Mt V
 Schooler F L, 3, p520
 Schroeder John G, p425, Mt V
 Schroeder Tilly & Geo, 12, r200
 Schoeder Wm, 12, r5910, p250
 Schultz C W, r1800, p375, Mt V
 Schuyler F D, 16, r1800, p940
 Schipper Mrs. D, 4, p1100
 Scales A L, 19, r5150, p2990
 Scales Alva L, 19, r3620
 Scales Carol B, 19, p300
 Scales Clem, 4, p40
 Scales C W, 19, p600
 Scales L Guy, 19, p1350
 Scales Jas L, 19, r4310, p1565
 Scales Nancy G, 19, r1650
 Scales Richard & Nina, p25, Mt V
 Scales Samuel J, r1900, p125, Mt V
 Scott A C & R, 10, p2800
 Scott A D, r2280, Mt V
 Scott Adam, 3, r60, p3770
 Scott Alice B, 3, r2160
 Scott Baldwin B, r5300, p1370, Mt V
 Scott C G, r3340, Gam
 Scott C G & Son, r2320, p3145, Gam
 Scott Mrs. Chas, 16, r5300, p400
 Scott Chas H, 9, r1260, p3530
 Scott Guy & Mary, 16, r1200
 Scott Jas, 9, r5860
 Scott Jan, gdn, 9, p1100
 Scott M Jay, 16, r4040, p2140
 Scott J L, 18, r4600, p930
 Scott Joseph, r750, Mt V
 Scott Mamie A, 16, r2200
 Scott Martha, 9, r4940
 Scott Mary L, 18, p150
 Scott Len, 16, r4340
 Scott Minnie A, 3, r5850
 Scott Phoebe A, r1420, r3910, Fre
 Scott Raymond, 20, p400
 Scott Sam H, p850, Mt V
 Scott Talbert, p100, Mt V
 Scott Wilda M, r1480, Mt V
 Scott Wm, 16, r2940, p3600
 Scott Wm B, r2890, p380, Mt V
 Scott Wm R, r1510, Mt V
 Scott Zebra C, r1320, Gam
 Scottie Chas, r1600, p150, Mt V
 Scribner Mary, r3750, Mt V
 Scribner Olive M, r2570, Mt V
 Scribner Wm G, p2560, Mt V
 Searles A B, p490, Cen
 Sebach Harriet L, r1000, p260, Mt V
 Sebach W E, r800, p190, Mt V
 Sebring H & C, r700, p195, Fre
 Secor Etta, r2900, p200, Mt V
 Seeberger C D trustee, r4550, Mt V
 Sefton Lucretia, r3700, Mt V
 Sefton W E, p475, Mt V
 Seibold F C, p50, Mt V
 Sellar C E, r2950, Mt V
 Sellar Cecelia, 4, r290
 Sellar Edissa, p710, Mt V
 Sellar H G & Margaret, p650, Mt V
 Selby C R, r6380, p410, Cen
 Selby Ella O, r2410, Cen
 Selby Grover C, 8, r200
 Selby Jasper, 8, p1090
 Selby Marion, 8, r710
 Selby Terza, 8, r3360
 Selegue Mary E, r3400, Mt V
 Self Fannie, r1050, Mt V

Photographs That really look like YOU. We finish our portraits in the latest & most up-to-date style. **Tinkey's Studio**
 Citizens Phone 541-Green 209 South Main Street

Self Harry, p100, Mt V
 Sell Hezekiah & M. r610, p100, Mt V
 Sellers Annie, 17, r3370
 Sellers Bell, est. r1200, p60, Mt V
 Sellers Carl, p300, Dan
 Sellers C E, 20, r230
 Sellers D S, 17, p3445
 Sellers F M, 15, p1460
 Sellers Geo H, 17, r6560, p775
 Sellers Jacob, 17, r9900
 Sellers Jas & T B Patterson, 22, p1785
 Sellers J B, r21890, p2165, Mt V
 Sellers Jennie, 17, r3960
 Sellers John H, 22, p730
 Sellers Lizzie M, 17, r4610, p255
 Sellers Mary, r2510, Cen
 Sellers Mitchell, 17, r12040, p3555
 Sellers R C, 22, p1265
 Sellers R R, 17, p300
 Sellers W E, 15, p1020
 Sellers Wm H, 17, r21800, p2310
 Sells Harry, 21, r830, p1300
 Sells John, 21, r1180
 Sells Mary M, p85, Mt V
 Semple W F & Abbey, r14750, p320, Mt V
 Sensil Jessie, r1330, p375, Mt V
 Sensil Luther, r2500, p100, Mt V
 Senft Jane, r3610, Buc
 Serio Frank Fruit Co, p1250, Mt V
 Service Harry D, p100, Mt V
 Servis Lillian, p60, Mt V
 Sesser Alice, 18, r250
 Setzler Sarah, r1720, p100, Mt V
 Sevolt A J, r1590, p145, Mt V
 Severns Annie, p300, Mt V
 Severns Chas C, 11, r1220, p1890
 Severns Chas L, r8000, Mt V
 Sevolt Clyde, r1450, p190, Mt V
 Sevolt E M, r200, Mt V
 Severns Eva & Wm B
 Severns F W, r15400, p2430, Mt V
 Severns Georgia, p20, Mt V
 Sevolt Hazel R, r1000, Mt V
 Severns Jas, 2, r2900, p660
 Severns Jane, r970, Mt V
 Severns J B, r2290, Jel
 Severns Lucinda, 11, p350
 Severns Mary, r7640, p50, Mt V
 Severns Mary Ann, p900, Mt V
 Sevolt Mary E, r1770, Mt V
 Severns Miller, p320, Jel
 Severns Phillip, 11, r4800
 Severns Samuel, 11, r1440
 Severns Sarah J, r2040, p100, Mt V
 Sevitts Everett, 21, p245
 Sevitts Irving, 21, r6400, p1290
 Sevitts S W, 21, r3760, p1260
 Sevitts Wm, 21, r1880, p2000
 Seymour Mary E, r2850, Mt V
 Seymour John, p30, Mt V
 Seymour W E, 19, p615
 Shackell W R, p40, Gam
 Shafer Arthur, 18, r5470, p950
 Shafer Joseph, p600, Cen
 Shafer Joseph, 2, r8600, p500
 Shafer W H, r7740, p1470, Cen
 Shaffer Amanda, 14, p1000
 Shaffer Arthur, r950, Mt V
 Shaffer Mrs. C D, 8, r3920, p2060
 Shaffer David, r1170, Dan
 Shaffer E L, 13, p200
 Shaffer Ella, 18, r1570
 Shaffer T A., 6, r1530, p840

Shaffer F M, trustee, 18, p350
 Shaffer G M, r3760, p2450, Mt L
 Shaffer Hannah, r2550, p810, Cen
 Shaffer Harry L, 12, r1230, p750
 Shaffer H L, p1190
 Shaffer J A, adm of Susan Welsh, 4, p6500
 Shaffer Jacob, r6300, Mt V
 Shaffer Jacob, r3140, p150, Mt V
 Shaffer Jos, 8, r5470
 Shaffer Lucie M, r490, Lock
 Shaffer Lena, r2830, Dan
 Shaffer Lemuel, 4, r6350
 Shaffer Loretta, r3200, Mt V
 Shaffer L L, 13, p580
 Shaffer, Mrs. L M, 18, p250
 Shaffer L L & E L, 8, p120
 Shaffer Margaret, s, r3500
 Shaffner Wm & H. R Jones, 14, p1070
 Shannan W L, 12, p325
 Shannon O G, p250, Mt V
 Shannon Viola, r2280, Mt V
 Shapland Geo, 4, r3630
 Sharp A F, 4, r6780, p2390
 Sharp Alfred F & Chas, 13, r1730
 Sharp Chas, p100, Mt V
 Sharp Chas E, 4, r4810, p800
 Sharp, E, 12, r4580, p1170
 Sharp E H, 15, r600, p210
 Sharp Elizabeth, r1010
 Sharp Eva M, r3490, Mt V
 Sharp Eva S, r5200, p610, Mt V
 Sharp George W, p1370, Mt V
 Sharp Harley & Elizabeth, r950, Mt V
 Sharp Margaret, r960, Mt V
 Sharp M G, p50, Mt V
 Sharp Newton, 4, p2300
 Sharp P W, r5750, p2410, Mt V
 Sharp W T, r880, Mt V
 Sharpnaek Kate, r2260, p50, Mt V
 Shashbaugh G L, 1, r280
 Shaub Harry, p225, Buc
 Shaver Chas, p1900, Cen
 Shaw C B, p400, Mt V
 Shaw Clifford B, r930, Dan
 Shaw Dora May, r770, Mt V
 Shaw George, r1800, Dan
 Shaw Harry & B, 4, r1000
 Shaw Harry H, r130, Dan
 Shaw Joshua, 17, r5800
 Shaw Oscar, r3240, p20, Dan
 Shaw Rebecca, 21, r3000, p770
 Shaw Roy & B, r1290, Mt V
 Shaw & Van Winkle, 17, p355
 Shaw Walter R, r130, Dan
 Shaw Wm R, r2680, p230, Dan
 Shean Ellen, r1330, Mt V
 Shean Michael, r3720, Mt V
 Sheasby Alfred, 6, r455, p460
 Sheedy Anna S, r2300, Mt V
 Sheedy Caroline, 13, r4890
 Sheedy Michael J, p150, Mt V
 Sheffer E C, 4, p2220
 Sheffer C B, 20, r4870, p1290
 Sheffer F M, 18, r7440, p1270
 Sheffer Harry, 20, r7500, p1470
 Sheffer J B, 13, r3770, p1510
 Sheldon Chas F, 11, r600
 Shellenbarger C R, 13, p650
 Shellenbarger Harry N, 13, p2500
 Shellenbarger J J, 20, r550
 Shellenbarger V W, r1780, p175, Mt V
 Shellenbarger W H, p100, Mt V

OUR FOOD IS OF THE
 BEST QUALITY
 Lunch at All Hours.

IDEAL RESTAURANT
 Main Street and Ohio Avenue.

- Shepard E, p75, Mt V
Shepard Ed, r1700, Mt V
Sheppard Geo, 12, r1350, p350
Sheppard Logan, 12, r350, p150
Sherman Alden, 13, p550
Sherman Elsie, 13, r2320
Sherman G B, 14, p2680
Sherman Hattie, 14, r7400
Sherman H L, r900, p370, Buc
Sherman H & Elsie, 4, r250
Sherman Hurd, 13, r2910, p673
Sherer Michael, r1580, p80, Dan
Sherwood Albert, r1820, Gam
Sherwood Walter R, p165, Gam
Sherwood Lavina, 6, r4100
Sherwood Sarah, p140, Gam
Sherwood Sarah E, r2480, Mt V
Shira Lloyd, 19, r6930, p2025
Shields Carrie, r850, p1600, Mt V
Shields J H, 17, r540, p4320
Shields M J, 17, r2700
Shields Thos, p75, Mt V
Shifflette S S & Jennie, p325, Mt V
Shinnabarker Henry M, 11, r2290, p780
Shinnaberry Amanda, 22, r9710
Shinnaberry Catherine, r840, Mt L
Shinnaberry C E, p200, Fre
Shinnaberry Dwight, 12, r6600
Shinnaberry Frank, 20, r12480, p1530
Shinnaberry & Son, 12, p3290
Shinnaberry W B, 4, r4280, p125
Shinnaberry Will, 22, r2510, p5030
Shipley B J, r2100, p750, Mt V
Shipley Geo W, 19, r5120, p1420
Shipley H T, 1, r7020, p1050
Shipley Jno H, 8, p200
Shipley Mayme H, 16, r2120
Shipley Miles M, 8, r7090
Shipley M W, 1, p620
Shipley Sarah J, 9, r640
Shipley Sarah Jennie, r6500, How
Shipley F D, p1280, How
Shipley W B, 19, r2600, p1230
Shipp Alvertta, 4, r990
Shira Rob Roy, 19, r3200, p650
Shira W R, 19, r3550, p775
Shreman E E, p450, Mt V
Shreman Elmer E, r3500, Mt V
Shumaker Ed, p65, Buc
Shumaker John, 9, r550, p190
Shumaker John, 3, r6370, p130
Shumaker Joshua, r930, Dan
Shough W H, 15, p80
Sholts Frank & Jos, 4, p180
Shrack J R, 1, p1140
Shrack Susan A, 1, r5380
Shrimpfin F Park, 11, r3110, p720
Shrimpfin H O, 19, p475
Shrimpfin J H, 16, r1050, p130
Shrimpfin Jno D, r750, Buc
Shrimpfin Silas, 11, r510
Shriver E W, r2800, Mt V
Shriver E W & Eva, r1500, Mt V
Shrontz Chas, 9, r5940, p1900
Shrontz E H, r3140, Mar
Shrontz Fred J, r1110, p2750, Mar
Shrontz J F, r750, p2240, Mar
Shrontz J F & E H, 17, r1790
Shrontz J F, 17, p165
Shrontz W B, r7500, p3890, Mar
Shufelt C M, 14, p650
Shuff Geo W, 14, r17200
Shuff Ralph & H, r420, Lock
- Shuff R E, 14, p1065
Shuff W A, 14, r3500, p2100
Shultz Bertha, 7, r00
Shultz Elmira, 11, r2850
Shultz F A, r150, Buc
Shultz Frank & Hannah, r600, Mt V
Shultz Geo W, 11, r6380, p4890
Shultz Harrison, 11, r3200, p1780
Shultz Hattie F, 11, r2050
Shultz Jas A, 11, r2100, p1045
Shultz J M, r2170, p540, Jel
Shultz John F, 11, r3780, p100
Shultz J F, r1800, p125, Buc
Shultz Lee, r350, Buc
Shultz L A, r250, p360, Buc
Shultz Lewis, p275, Mt V
Shultz Michael, 11, r3940, p900
Shultz Nettie & Samuel, r2480, Dan
Shultz Nora E, 21, r1800, p565
Shultz Wm, 11, r2785
Shuman Alex, 11, r1030, p520
Shuman Catherine, r130, Gam
Shuman Chas, r830, p250, Gam
Shuman E D, 12, p965
Shuman E & Mary, 12, r3750
Shuman S H, 12, p250
Shuman S H & W L, 12, r8080, p1630
Shutt A G, 14, r3670, p1030
Shutt Frederick, r2000, p70, Mt V
Shutt Richard, r1260, Mt V
Shutz Elmer O, 11, p840
Shutz Frank r360, Mt V
Siegfried Clyde, p510, Mt V
Sigler Nettie B, r2600, p100
Silcott Amos, p1050, Mt V
Silcott Louden, r820, p250, Mt V
Silcott Nanna Jane, r850, Mt V
Sillman S W, r2710, p3650, Cen
Silcott Sarah A, r2130, Mt V
Silcott Wm A, 10, r270
Silliman J S, 15, p190
Silliman L J, r3950, Fre
Silliman S, r1100, Fre
Silliman Stewart, 15, r7250
Simmerman F B, 11, r300, p680
Simmons A H, r3310, p100, Mt V
Simmons Cal, p65, Mt V
Simmons Calvin, r1750, Gam
Simmons Geo est, r6500, p1185, Mt V
Simmons J L, r1300, p215, Mt V
Simmons H. M, 12, p1100
Simmons Jennie L, 12, r6740
Simmons John, p150, Mt V
Simmons L, 12, p670
Simmons Mary A, r700, Mt V
Simmons M E, r5280, p250, Mt V
Simmons Viola, r1450, Mt V
Simmons Wolfe, p3050, Buc
Simmons Alice, 1, r9600, p400
Simons F D, r4000, p700, Fre
Simons Henry & Jacob, 78, r6440, p950
Simons H O, p2690, Mt V
Simons Sally, 14, p1800
Simons S D, 19, p1820
Simons T R, 19, r5120
Simpkins Albert, r1030, p50, Mt V
Simpkins J G, 4, r810, p180
Simpkins Mrs L, r3000, p2850, Mt V
Simpkins L, r770, Mt V
Simpkins Milton r140, Mt V
Simpkins S F, 19, r690
Simpkins Wm, r700, p100, Mt V
Simpson Alla B, r8200, r100

MT. VERNON DIRECTORY

297

Simpson Ann, 7, p5550
 Simpson Archie B, 11, r2660
 Simpson C A, r2330, p150, How
 Simpson Chas W, 11, r4310, p590
 Simpson Chas E, 11, r1200
 Simpson Chas F, r4280, p2206, How
 Simpson Chester A, r2840, How
 Simpson Harley L, 2, r4510, p480
 Simpson Harry, 5, p640
 Simpson Jas A, 5, r11800
 Simpson Jas est, 5, p690
 Simpson John, 7, r5960
 Simpson L G, r30, p2795, How
 Simpson Mary A, r2810, How
 Simpson Nancy, r360, Mar
 Simpson Quincy M, 7, r1630
 Simpson S S, 5, p650
 Simpson W C, p2000, Mt V
 Simpson Wm C, r1270, How
 Sims Chas, 22, p3085
 Sims Ewing, 22, r9150
 Sims Harley, p50, How
 Sims Harriet E, r930, p450, Mar
 Sims Jennie & Wm, 1, r830
 Sims Mary J, r1900, Fre
 Sims Nathan F, 1, r230
 Singer C G, r1690, p700, Gam
 Singer Geo C, 2, r2980, p1170
 Slinger Olive L, 16, r1000
 Singrey F L & wife, r2390, p910, Mt V
 Singrey Fred L, r3880, Mt V
 Singrey Nannie L, r1500, Mt V
 Sinkey Frank & W, r1200, p70, Cen
 Sinkey Gall M, 8, r6500, p1840
 Sipe A R, r10470, Mt V
 Sipe A Rogers, r23000 Mt V
 Sites Sarah, r1100, Mt V
 Stoyler Frank, r5000, p275, Mt V
 Skeen Anna E, r2450, p150, Mt V
 Skeen Anna B, 4, r3210
 Skeen Carl, 4, r1090, p60
 Skeen Clement & L, r1230, Mt V
 Skeen Earl, 4r p670
 Skeen Nard, r400, Mt V
 Skeen Orville, 18, p170
 Skeen Oscar, 4, r980
 Skeen Walter, 16, p640
 Slade E K, 15, p500
 Slaughter Geo, 21, p290
 Sleeman Win & Mary, r3050, p300, Mt V
 Sligar J M, 14, p670
 Sligar Lizzie R, 14, r3270
 Slingluff H G, r8530, p3290, Mt V
 Slusser A, p575, How
 Smale Samuel, 4, p60
 Smale Sam J, p230, Mt V
 Smale Samuel J, r1600, p178, Mt V
 Smalley A F, 4, r250, p50
 Smeethe Jno W, 3, r5130
 Smeethe Mary B, 3, r1280
 Smith Arthur C, 19, r1780
 Smith Asbury, 9, r3850, p700
 Smith A F & Ethel, 12, p3880
 Smith B, 7, p700
 Smith Calvin E, 20, r2770
 Smith Beverly, 22, r3450, p1110
 Smith Calvin E, 9, r1200
 Smith Catherine, p75, Mt V
 Smith C E, 15, r8700
 Smith C H, 17, p580
 Smith Chas, r2810, p200, Mt V
 Smith Chas D, 7, r170
 Smith Chas W, 16, r430

Smith C L, 4, p240
 Smith C M, 11, p490
 Smith C R, r1900, Cen
 Smith Daniel B, 20, r6310
 Smith D V, 4, r410, p1600
 Smith Dennis, r1420, Mt V
 Smith E E & Son, 19, r4400, p1650
 Smith E G, 9, r2750, p1710
 Smith E G & Lucy, 9, r2070
 Smith E J, r1710, p150, Mt V
 Smith Elizabeth, 4, r1500, p200
 Smith Elizabeth, 18, r60
 Smith Mrs Essie, p900, Mt V
 Smith Estella, p3780, Mt V
 Smith Esther, r3260, p150, Cen
 Smith & Eley, 20, p1700
 Smith Ellen, 14, r7690, p1410
 Smith Fay L, p275, Mt V
 Smith Floyd, p550, Gam
 Smith G R, r17200, p830, Mt V
 Smith G R, r10530, p1305, Mt V
 Smith G R & Co, p6500, Mt V
 Smith Harriet, r2400, Gam
 Smith Harry D, p200, Fre
 Smith Harry E, 18, p330
 Smith Harry M, 1, p1625
 Smith Harry W, p120, Mt V
 Smith Harry, 13, r2210
 Smith Herbert W, r2250, p640, Mt V
 Smith Henry J, 20, r6270
 Smith Homer C, r9200, p5880, Cen
 Smith Howard, 19, r160, p650
 Smith H & S A, r1510, Mt V
 Smith I B, 16, r2590
 Smith J A, 21, p3445
 Smith Jacob, 7, r2230
 Smith Jas, 11, r4240, p990
 Smith Jas F, 3, r1740
 Smith Jas L, r730, p1000, Gam
 Smith J Clyde, 20, p2400
 Smith Jerry, r940, Mt V
 Smith J D, 19, p1070
 Smith J J L, 11, r1000
 Smith J J & Son, 16, r5400, p3790
 Smith John, 5, r8300
 Smith Joseph, 16, p200
 Smith J F, 6, r5150, p1120
 Smith Julius, 21, r3900
 Smith Julius & Besse, r860, Dan
 Smith J W, 19, r4700, p275
 Smith L, 18, r2560, p1090
 Smith Lawrence, 15, r4240
 Smith Lawrence R, 1, p660
 Smith Leander, 3, r2700, p870
 Smith Lester, p50, Mt V
 Smith Lucy, 9, r1590
 Smith Lyman H, 17, r8300
 Smith Mabel J, r2450, p500, Fre
 Smith Marlon, 1, p510
 Smith Marlon, 15, r3000
 Smith Marlam, r2250, Gam
 Smith Mary J, p210, Fre
 Smith Mary L, p800, Mt V
 Smith Mary L, 15, p1290
 Smith Mason, 14, p1990
 Smith Milton S, 17, r4330
 Smith Moses, 7, r17690, p1770
 Smith N E, r510, Cen
 Smith Niel W, 14, r3040, p750
 Smith Olive & Walter, 20, r11100
 Smith Oliver O, r700, Amity
 Smith Ollie A, 19, r990
 Smith Pearl A, p800, Fre

Where Good Furniture
Comes From
The Hoover-Rowlands Co.
"Makers of Happy Homes"

TAXICAB AND AUTO LIVERY

 Citizens Phone
1034

SERVICE DAY AND NIGHT

505 W. High Street

CUNNINGHAM & FROST, PROPS.

MT. VERNON, OHIO

TAYLOR'S BEST FLOUR

The Northwestern Elevator & Mill Co.
MOUNT VERNON, OHIO

Will J. "Doc" Welsh
General Insurance and Surety Bonds

"Better Be Insured Than Sorry"

Citizens Phone 231-Red

16 East Gambier Street

298

MT. VERNON DIRECTORY

- Smith R K, r1800, p1040, Fre
Smith Sarah K, 4, r2000
Smith & Smith, 20, p1270
Smith Squire J, r3770, p400, Gam
Smith Thos J, 4, p2300
Smith T L, 18, p340
Smith Villa, 4, r2380
Smith Walter J, 16, p1200
Smith W H & Frances, r2170, Mt V
Smith Wiley, 4, r7730, p1280
Smith Wm, 9, r5420
Smith Wm, r820, How
Smith Wm A, 20, r2330
Smith Wm & Elizabeth, 20, r2210
Smith Wm & Emaline, 1, r8100
Smith W J, r1320, Mt V
Smith Wm H, r550, Mt V
Smith W J, r5300, p3000, Mt V
Smith W Reno, 20, r10600, p2060
Smith W P, 9, r1670
Smith W P, 20, r4670
Smith W R, r2050, p225, Mt V
Smith Wm S, p100, Mt V
Smith W S, 11, r3280, p850
Smith W Scott, 22, r16200, p2150
Smithhisler Frank L, r6100, Dan
Smithhisler Careta, p125, Mt V
Smithhisler Geo, r10000, p385, Mt V
Smithhisler Isaac, 11, r700, p830
Smithhisler Mary L, r3460, Dan
Smithhisler M J & B B, r1120, p4720
Mt V
Smithhisler P J, r1800, p160, Mt V
Smithhisler Walter, 11, r670, p440
Smoots B L, p1100, Cen
Smoots & Dorsey, p200, Mt V
Smoots H B, r7040, p1905, Mt V
Smoots J D, r2800, p1600, Fre
Smoots J W, 14, r6470
Smoots Mary J, 4, r1500, p400
Smothers Clarence, 13, p515
Smothers E L, r1140, Mt L
Smothers Wm, 3, p280
Smythe Geo F, p2268, Gam
Snyder G L, 19, p500
Snively Amos F, r2560, p1470, Jel
Snively Gustav, 2, r4100
Snively H S, 2, p2500
Snively John, 2, r8100, p1230
Snively Mary A, 2, r3020
Snow A B, 16, r7200, p1460
Snow Anna E, r300, Dan
Snow E B, 13, r2020, p890
Snow Garfield, r3350, p300, Mt V
Snow Geo W, r1940, p200, Dan
Snow & Harris, 12, p980
Snow Lucy, r2000, Dan
Snow Millicent, r3750, Mt V
Snow R A, 13, p275
Snow Susan, r1200, Dan
Snowden Lewis, 15, p100
Snyder & Beatty, p200, Mt V
Snyder Clarence, r650, Mt V
Snyder C W, p250, Mt V
Snyder David, 2, r3260, p1310
Snyder D L, 3, p550
Snyder H W, 3, p940
Snyder John, 15, r100, p330
Snyder L, r500, Amity
Snyder Louisa, 13, r520
Snyder Phillip, 1, r660, p240
Snyder Roy, 9, p230
Snyder Roy C, 5, r950
Snyder Samuel, 16, r390
Snyder Sarah & Wm, 1, r7900
Snyder Susan, r1190, Gam
Snyder W H, 1, p1340
Snyder W L, p150, Gam
Sockman Bryant, 22, r6100, p2550
Sockman Charlotte, 22, p570
Sockman R P, r11600, p2295, Mt V
Soul Sarah, 3, r5320
Soule Sarah J, 21, rs30
Somers Peter, r1050, p100, Mt V
Sowers H W, r1000, Cen
South Henry, r3970, How
South Mark, r350, Gam
Spangler S J, 4, r800, p690
Spark Victoria, r400, Dan
Sparks F L, p200, Mt V
Spearman Chas F, 4, r7330, p2410
Spearman Fred, 13, p100
Spearman Frank, r3740, Dan
Spearman Margaret, 4, r4310, p330
Spearman Mary E, 4, p2700
Spearman W M, 13, r1990, p215
Speck C B & Z A, r970, Mt V
Speelman Deborah, 18, r4860
Speelman L W, 13, r530
Speelman W S, r2100, p400, Mt V
Speer Electa, r1670, Cen
Speer Wm, r100, p350, Cen
Spence John M, p210, Mt V
Sperry A J, 4, r11410, p1490
Sperry A J, 1, r4000
Sperry Anna, r1500, Mt V
Sperry Anna W, r10900, p5865, Mt V
Sperry Earl, 4, p1120
Sperry Fred S, 17, r5140, p795
Sperry Geo W, 17, r15600, p2565
Sperry H J, 1, p1000
Sperry N C, r15070, Mt V
Sperry N L, 17, r8780, p2915
Sperry Walter J, p1840, Mt V
Sperry Wilmot, r53070, p8545, Mt V
Sperry W W, 17, r24600, p3695
Spindler Austin, r5100, Mt V
Spindler Isabella, r1700, Mt V
Spindler Mrs. J C, r3000, p150, Mt V
Spindler Jno C, 7, r5600
Spindler Lida, p400, Mt V
Spindler & Wantland, 7, p520
Spira Jesse, r7900, p15285, Cen
Spiljer R H, 18, p530
Spittle Harry, 17, r7040, p1705
Spitzer Abraham, r7200, Mt V
Spitzer Howard, p8100, Mt V
Spitzer & Wertz, r4400, Mt V
Spohn Henry, 16, r2640, p660
Spohn John, 1, r8500, p2380
Sprague D, p60, Cen
Sprinkle Anson M, 15, r200
Spring Joseph A, 11, r1190
Springer Cochran, 12, p220
Springer R E, 12, p620
Springer W E, 20, r4810, p410
Sproule & Atwood, r5660, Mt V
Sproule Joseph, r6560, Mt V
Spry Chas, p100, Mt V
Spry N A, 19, r4100, p315
Spry Stella, p500, Fre
Spry W H, r1200, Fre
Spurgeon Geo, 21, r1840
Spurgeon J M, p400, Dan
Squires C B, 14, r7800, p630
Squires Douglass, 14, p890

O. C. CHASE & SONS 204 West High Street
TINNERS AND ROOFERS

Squires Emma V, 14, r8250
Squires Jno M, 4, r630, p40
Squires Leroy, 13, r4590, p1580
Squires F C, 14, p1460
Sun Lumber Co, r11960, Mt V
Swan Mary E, r1600, Mt V
Swank Carl A, 1, p1300
Swank C G, 1, r7919, p1990
Swank Chas, 1, r1010, p410
Swank C S, 1, r11500, p1240
Swank Francis, 12, p800
Swank Jas A, 22, r1260
Swank L T, 1, r10600, p2800
Swank Tennyson, 12, r960
Swank W M, 1, r1090, p300
Swank Zettie, 1, p100
Swardener Gall, p125, Mt V
Swardener Harley, p170, Mt V
Swartout H O, 4, p100
Swartwood Hiram A, 4, r810
Swartwood H W & A, r410, Cen
Swartz Alma, 1, r480
Swartz Elmira, 1, p480
Swartz John, 3, r10
Swartz John W, 21, r2630
Sweet Elizabeth, 1, p1400
Sweet H est, 1, p2500
Sweet Nora, 1, p400
Swetland B V, r5140, p1720, Cen
Swetland & Peck, 22, r12640, p1475
Swetland C D, p320, Fre
Swetland Eliza, r2860, Mt V
Swetland Harriet, p2000, Mt V
Swetland H C, p2450, Mt V
Swetland H C, r3410, Mt V
Swetland Mary est, p900, Mt V
Swetland Warren, p800, Cen
Swigert Cassie V, 4, r630
Swigert Martha J, r1250, p150, Mt V
Swihart Doratha, 12, r2380
Swihart Samuel, 12, r1350, p530
Swihart Wm M, 12, r1490, p2500
Swindall O O, 19, p1315
Swinehart D J, p150, Mt V
Swinehart Noah, 11, p400
Swingle C F, r2100, Dan
Swingle Chris, r1950, p445, Dan
Swingle Chris, 1, r5300, p380
Swingle Geo B, 11, p380
Schweitzer, Albert, r2650, p110, Mt V
Switzer Dale, 2, p750
Switzer Wm, 2, r2690, p140
Swingle E C, r2380, p25, Mt V
Sylar Bros, 1, p4085
Sylar Catherine, r2250, Mt V
Sylar Clay, 1, r1540, p465
Sylar Edna, 1, p4250
Sylar H L, 1, r1540, p3070
Sylar Ross, 1, r2200
Sylar Simon S, 1, r11900
Swingle W F, p70, Mt V
Staats Caroline F, r1700, Mt V
Staats C P, 11, p530
Staats Edwin L, 11, r5060, p1690
Staats Garfield, 11, p800
Staats J R, 11, p630
Staats J F, 11, p630
Staats Margaret, 11, r4240, p370
Staats O J, 3, r6250, p960
Staats Royal, 21, p785
Staats Susie, r1060, Fre
Stacy R B, p75, Mt V
Stackhouse J W, 15, r12580, p4020

Stackhouse Wm R, 15, p4000
Stadler Geo, 4, p150
Staggs A C, 12, r3580, p730
Stahl B W, 19, r7180, p2515
Stahl F C, 19, p1100
Stahl Russell E, 19, p1000
Stambaugh Clarence, 11, p250
Stambaugh John, 11, r3120, p620
Stambaugh Wm, 11, r830, p430
Stamm, Mrs. Cora E, 18, r4500, p270
Stamm Geo, 18, p880
Stamm J F Wm, p5300, Mt V
Stamp Mrs. A. C, r11300, p655, Mt V
Stamp C M, p300, Mt V
Stang John E, r6150, Mt V
Stanford Maria, 20, r250
Stanley Wm, r490, Mt V
Stanley Wm & Clara, r1390, p200, Mt V
Stanton Mrs. Chas, r2190, p1000, Gam
Stanton Harry, r2120, Mt V
Stanton Jas, r3000, p490, Mt V
Staunton Jas A, r1150, Mt V
Stark Daniel, p190, Mt V
Stark Lydia, r2650, Mt V
Starker John, p180, Mt V
Starker Chancy E, r1400, Mt V
Starker Mary, r1090, Mt V
Starker Mary E, 16, r5300, p900
Starr Jean, p1350, Mt V
Starr Jesse E, r2590, p800, Mt V
Starr Mary E, 20, r4540, p1800
Starr Walter, 4, p1290
Statler Amanda, 2, r3970
Statler B F, exr, 2, p600
Staller Frank, 2, p700
Stauffer Adella, p1600, Fre
Stauffer A F, r3490, p20245, Mt V
Stauffer R W, p250, Mt V
Stearns O, 6, r1340, p30
Stearns Thos, 6, r690, p550
Stecher D S, 19, p1445
Stecher Marion E, 19, r5320
Stedman A C, r1800, p100, Mt V
Steel Wm P, 15, r5770, p1030
Steinbaugh Henry, 11, r460, p240
Steiner Jno M, 11, r2610, p800
Steinmates C A, 20, r800, p550
Steinmates C S, 4, p250
Steinmates G A, 19, p740
Steinmates & Graham, 4, p460
Steinmates Howard, 20, r1440, p1120
Steinmates Marv, 20, r3560, p550
Stensin A M, r1070, p890, Cen
Stephens Alice B, r1630, Mt V
Stephens Chas W, 17, r3210
Stephens Elizabeth, r1300, Mt V
Stephens & Grubb, p8300, Mt V
Stephens Harry, 1, p40
Stephens Jennie, r2030, p100, Mt V
Stephens J L, p860, Mt V
Stephens Mary J & C, r2950, Mt V
Stephan Mary & P, r3900, Mt V
Stephens M L, p200, Mt V
Stephey Elwood, r1630, Mt V
Stephey Emma B, r2010, Mt V
Stephey Geo, p15, Mt V
Sterrett Elmira, 3, r4020, p820
Stevens A L, 8, r5530, p840
Stevens Anna J, p6700, Mt V
Stevens Fulton, r2690, p250, Mt V
Stevens Helen A, 16, r1110
Stevens Helen A, r3600, p120, Mt V
Stevens Isaac, p2000, How

Knox Plumbing & Heating Co.
301 West Gambier Street
Cit. 171-Red
Bell 184-W

STAMM'S GOOD CLOTHES SHOP
Make Suits to Order
104 South Main Street MT. VERNON, OHIO
Don't fail to see our 700 samples from \$17.00 up.

HARDWARE, STOVES AND HOUSE FURN-
ISHINGS. BICYCLES.

CALL AND SEE.

BIRD BROTHERS

Both Phones, Citizens, 35; Bell, 335

Stevens Lucy, r200, Mt V
Stevens Mary F, r1300, Mt V
Stevens Mary & Julia, 14, r9100, p5945
Stevens Stella M, p3350, Fre
Stevenson Elizabeth, 13, r2790, p385
Stewart E M, 4, p120
Stewart Bros, 15, p610
Struble R Y, 15, r4690, p1020
Stewart J C, 20, p820
Stiecker Ed L, r600, Buc
Steinbaugh Chas, p150, Mt V
Stillwell Cover, 12, p870
Stillwell Gertrude E, r6940, p1530, Mt V
Stillwell L V, r360, Watf
Stillwell L V, 12, p4780
Stillwell O B, r1550, p525, Mt V
Stinimmel Guy, p140, Mt V
Stone F H, 17, p3710
Stinemat Bert, 15, p690
Stinemat Caroline, r1050, Mt V
Stinemat C S & J B Foote, 4, p450
Stinemat John B, 4, r6060
Stinemat John D, 14, r210
Stinemat Mary A, r2760, Mt V
Stinemat Marjorie, 15, r200
Stinemat Orma, 12, p160
Stinemat Phillip, p1520, Cen
Stinemat Samuel, r2430, Mt V
Stinemetz Loran A, p450, Mt V
Stinemetz, Mariah A, p100, Mt V
Stingle Mrs. John, 3, p100
Stilts C M, p130, Cen
Stilts Mrs R. M., p260, Cen
Stilts R M., p2800, Cen
Stitzlin Adam, 11, p3600
Stitzlin Geo W, 11, r3800
Stitzlin Martin, 11, r4990, p1400
Stockdale L., 12, r3150
Stoffer John A, p3900, Fre
Stoffer John Jr, r1210, Mt V
Stoffer Jas, 15, r3290, p180
Stoffer Sarah E, r2900, Mt V
Stokes Abraham, r2880, Mt V
Stokes Abraham L, r1300, Mt V
Stokes A D, 4, r890, p150
Stokes J C, p2605, Mt V
Stokes Maggie, r1290, p70, Mt V
Stokes M C, r2650, p100, Mt V
Stokes Paul S, p550, Mt V
Stokes Samuel, r710, p365, Mt V
Stonebrook John E, r2480, p470, Mt V
Stone Dan C, r3210, p155, Mt V
Stone John F, r1620, Mt V
Stone Rowena, 9, r950
Stoneburner Susan, r2450, Mt V
Stonechocker W W, 10, p350
Starmer Reid, 5, p230
Stough W J, r580, p468, How
Stoughton L P, 18, r7990
Stout Calvin, 11, r1900, p460
Stout Isabella, 11, r1770
Stout J F, 11, r430, p750
Stout Nancy, 14, r2800
Stout Sherman, 11, r1580, p590
Stout Sophia A, 11, r3010
Stover Andrew, 2, r3350
Stowe Elizabeth, 2, p100
Stoyle Mrs. Ada, r4610, Gam
Stoyle Harry E, r1800, Gam
Stoyle H C, r6970, p1150, Gam
Stoyle J A, r8500, p500, Mt V
Stoyle J A, r1100, Mt V
Stoyle Mary A, r3440, Mt V

Strang Josephine, r1100, Fre
Strang L H, r3020, p400, Mt V
Strang Mary E, r2450, Mt V
Strang Michael, 11, r13000, p580
Stratton Wm F, 5, p250
Strausbaugh G L, 19, r2400, p1370
Stream C G, p325, Mt V
Stream Dora, E, 4, r1210
Stream L A, 4, p150
Streby Frank, 12, p310
Streby Harriet Ann, 12, r910
Streby S A, 12, r6590, p675
Streibert Jacob, r3320, Gam
Stricker H W, 9, r4300, p1360
Stricker Milton, 10, r6550
Stricker Hiram, 10, r11300
Stricker Jno S, 10, r5000
Stricker Isaac, 3, r1240
Stricker A J, 3, p230
Stricker Leonard, 3, p7120
Stricker Leonard, adm, 3, p2250
Stricker Lydia, 3, r290, p60
Stricker Clifford, 3, r1500, p1380
Stricker Geo, 3, r1780, p1060
Striker Alta, p1250, Dan
Striker Hiram, r1050, p1550, How
Striker Harper, p239, How
Striker Minnie O, p200, How
Striker Mrs. Mary E, p500, How
Stringfellow Grover, 21, r800, p560
Stringfellow John, 21, r440, p150
Stringfellow Wm, r450, Gam
Strong B D, 12, p2450
Strong Elda, 12, p1590
Strong Geo L, 4, p100
Strong Jessie W, 12, r2480
Strong N M, 12, r4320
Strong Susanna, r2950, Fre
Strong W F, 12, r2570, p2460
Strouse Camilla, r650, Gam
Strouse R D, 5, p730
Struble Anna E, r2500, p1900, Fre
Struble D W, r570, Fre
Struble Jesse, 22, p910
Struble R Y, r68200, p10240, Fre
Struble R Y & Lewis Lory, 22, r11890
p3000
Stubble J E, p735, Mt V
Studer J B, 15, r3060, p270
Studer Sarah, 15, r250
Studer John B, r1900, Fre
Stull Chas, 3, r820, p140
Stull Edward L, 2, p440
Stull Emma J, 3, r1560
Stull Geo, r1620, Mt V
Stull Lee, p20, Mt V
Stull Martin, 14, r6920
Stull Noah, 9, r1320, p990
Stull OHee, 9, r2710
Stull Sherman, 3, r990, p300
Stull Winsfeld S, 9, r2160
Stull W R, p190, Mt V
Stull W S, 21, p505
Stump M J, r350, Mt V
Stump W H, p175, Mt V
Sturges Emma D, p100, Mt V
Sturtz J H, r630, Mt V
Styers Almeda, 21, r400, p295
Styers Caroline, r2280, p150, Mt V
Styers Theda E, 21, r800
Sugar Geo W, 12, r5750
Sutt Phillip S, 4, p220
Sullivan Catherine, r1910, Mt V

MT. VERNON DIRECTORY

301

Sullivan Fred, 20, r30
Sullivan Fred R, p100, Mt V
Sullivan M L, r240, p100, Mt V
Sullivan Samuel, 30, r320
Summers Hannah, r1260, Mt V
Summers Harry C, p300, Mt V
Summers Mattie, r500, Mt V
Sumtiner Geo, p4500, Gam
Sun Lumber Co, r4130, Mt V
Surlas & Francis, p2640 Mt V
Suttles Catherine, 16, r3110
Suttles Chas, 16, p370
Sutton & Critchfield, 8, r540
Sutton Elmira & Jasper, r3000, Mt V
Sutton Elvina V, r3190, Mt V
Sutton H B, r1900, Mt V
Sutton John, r1340, p110, Mt V
Sutton J N, r2300, p2090, Cen
Sutton Sylvester, r3080, p100, Cen
Sutton Wm, p250, Mt V

T

Tabor A E - E S, 12, r17680, p2260
Tabor Chas, 12, r3950, p745
Taft Almada D, r1230, p1500, Mt V
Taggart S G, p475, Mt V
Talbot Mason, 1, p85
Talbot W, 15, p150
Talmadge Carl L, 16, r350
Talmadge C L, 15, p780
Tavener C A, 1, p2500
Tarr A B, p230, Mt V
Tarr Anna, r1280, Mt V
Tarr A P, r5320, p585, Mt V
Tarr D D, 13, r5700, p1030
Tarr Elmer E, 13, r3460
Tarr Howard, r2700, p270, Mt V
Tarr J W, 13, r4760, p725
Tarr Mariah, r3200, Mt V
Tarr S B, trustee, r1700, Mt V
Tate Mrs. Howard, r740, p35, Mt V
Taughner Jerry, r1520 p100, Mt V
Taughner P W, r2490, p100, Mt V
Taughner John J, r2300, p200, Mt V
Taughner Mary, r1400, Mt V
Taughner Pat, r2150, Mt V
Taylor A L, 10, r3730
Taylor Albert, r1800, Mt V
Taylor Allen, 19, r1800, p320
Taylor Benj, 17, r13350
Taylor B F, 17, p2885
Taylor C B, p6100, Fre
Taylor C C, p150, Mt V
Taylor C H, p250, Mt V
Taylor Chas C, r2240, Mt V
Taylor Clarissa, r2610, p70, Mt V
Taylor Clyde, 10, r400
Taylor D A, 19, p965
Taylor David, r750, p30, M V
Taylor Della, r750, Mt V
Taylor Elizabeth, 6, r2120
Taylor Emma, 11, r40
Taylor Geo M, r750, Mt V
Taylor Geo & Nellie, p200, Mt V
Taylor Guy, p250, Mt V
Taylor H S, r2650, p2240, Fre
Taylor Ida & A P, p200, Mt V
Taylor Jas J, r1300, p480, Mt V
Taylor J M, adm, Elizabeth Taylor, 6, p50
Taylor John W, 16, r1200
Taylor Mary J, 30, r900

Taylor O G & Eva M, r2400, Mt V
Taylor Ralph, p275, Mt V
Taylor R W, 13, r6400, p2014
Taylor S E, 19, r900
Taylor Sarah D, r2510, p900, Mt V
Taylor Zenno E, p340, Mt V
Teagarden D L, 13, p1800
Teagarden Lucy, r1130, Mt L
Teagarden Mary C, 18, r1610
Teeter A J, r2250, p2125, Mt V
Teeter Geo, r230, Amity
Teipe C B, p1630, Dan
Temple Chas, p1125, How
Temple H W, 11, p600
Temple Jas, r1470, Dan
Temple Jas, 11, r18500, p1040
Temple Jane, 2, r70
Temple Jos, 2, r2700
Temple J W, 11, p1170
Temple J W, 21, r1210, p1290
Temple Mary F, 21, r3000
Temple O C, 11, p960
Temple O W, 11, p2090
Temple Verna, 2, p90
Temple W S, p250, Mt V
Terry Warner H, r3020, Mt V
Terry Mary A, r1100, Fre
Tisserand Sarah, 11, p90
Thatcher Bros, 18, p200
Thatcher C D, 21, r450
Thatcher Clyde, 13, r1420, p2410
Thatcher Elizabeth, 21, r600
Thatcher Emma S, 8, r3280
Thatcher Isaac, 21, r1750, p325
Thatcher O M, 18, r4400, p1410
Thatcher Sarah A, r1730, Mt L
Thatcher Sarah A, 13, r530
Thatcher Sarah A, r2750, Mt V
Thatcher F D, 18, r3640, p1640
Thatcher T D, adm, 18, p500
Thatcher Thos, 13, r2070
Thatcher Walter, 21, p1065
Thatcher Winfield, 15, r1280
Thatcher W O, 13, r670, p575
Thayer Cassie, p200, M V
Thayer Cassie F, r2340, Mt V
Thayer Elias J, 13, r2480, p307
Thayer Geo, r1900, Mt V
Thayer Margaret, 13, p6660
Thayer Nellie M, r1050, Mt V
Thiel B C, p630, Mt V
Thiel Martha A, p1650, Mt V
Thomas Anna B, 13, r760
Thomas A T, 18, p250
Thomas Daniel, 13, r710
Thomas Edgar, p600, Mt V
Thomas Frances, 13, r760
Thomas H E, r950, p400, Mt V
Thomas H L, r1600, p100, Mt V
Thomas J D, 16, p100
Thomas Jonathan, r1200, Mt V
Thomas Laura B, 10, p400
Thomas Lemuel, 15, p150
Thomas Morgan, 18, r2100, p430
Thomas Morris, 9, p990
Thomas W A & Mary, r1210, p620, How
Thompson Angle, r2170, Cen
Thompson Bros, r20290, p1910, Gam
Thompson Clyde & Lola, 10, r1300
Thompson E, p100, Mt V
Thompson Ella, 12, r1840, p1190
Thompson E P, 18, p130
Thompson Frank R, 1, p1330

The Mt. Vernon Coca-Cola Bottling Company
and All Kinds of Soft Drinks
60 Mansfield Avenue, Mount Vernon, Ohio
BOTTLED BY
Coca-Cola
Citizen Phone 132

THE DUNLAP RUG WORKS

Carpets and Rugs Cleaned by Compressed Air. Rugs Made From Your Old Carpets

New Phone 1036

J. Millard Claypool House Painter and Decorator

Estimates Cheerfully Furnished

Dealer in Old Furniture, Bought, Sold and Re-finished

Mt. Vernon M. & S. Sanitarium
 Careful Diagnosis. Nurses Furnished
 Stomach & Nervous Diseases, Rheumatism
 Bell 56
 9 WEST SUGAR STREET
 Citizens 258

302

MT. VERNON DIRECTORY

Thompson Henry, r2000, p2000, Fre
 Thompson Howard, p50, Mt V
 Thompson Jas, 14, r3440
 Thompson Lewis, 14, r2910, p310
 Thompson Malinda, r1580, p75, Mt V
 Thompson S P, 13, p600
 Thompson Thos E, r4, r6190
 Thompson W A, p260, Cen
 Thompson W B, p100, Mt V
 Thornberry I, 13, r1130
 Thornberry J, 13, p160
 Thornberry Lottie E, 13, r810
 Thrailkill Frances & L W, r1450, Mt V
 Thrailkill Lec, 4, p200
 Thrall Lodge F & A M, r2300, Fre
 Thuma Earl J, p70, Mt V
 Thuma J A, 4, r1380
 Thurston Norman, r18075, p15530, Cen
 Tibbets Emma, r1500, p100, Mt V
 Tiebout Mrs. C P, p400, Mt V
 Tier Fred G, 9, p140
 Tighe Agnes J, r1400, p100, Mt V
 Tighe Margaret, r2300, p100, Mt V
 Tighe Margaret, r4080, Mt V
 Tille S, r900, p1405, Mt V
 Tilton A J, 13, r1250, p530
 Tilton Caroline, r1690, p110, Mt V
 Tilton J W & G E, r2980, Mar
 Tilton N H, 5, r580
 Tinkey Anna V, r1350, Mt V
 Tinkey Anna V, r1180, Mt V
 Tinkey G W, r1900, p520, Mt V
 Tinkey Jas C, r3200, Mt V
 Tinkey J C, r3200, p260, Mt V
 Tinkey N E, p280, Mt V
 Tinkey Studio Co, p600, Mt V
 Tipton A H, p100, Mt V
 Tish Curtis, r1850, p90, Mt V
 Tish Curtis, 16, r6010, p 100
 Tish Elizabeth, r900, Mt V
 Tish Elizabeth, r710, Mt V
 Tish Jno A, 9, r8900, p4620
 Tish Jno G, 4, p150
 Tish Jno L, 4, r2790, p4440
 Tish Milburn, r2480, How
 Tish Simon, 3, r2820, p2490
 Tisserand Alfred, 11, r7800, p5810
 Tisserand Willis E, 11, r4320
 Tivenan Julia, r2500, Mt V
 Todd Joseph A, r1500, Mt V
 Tompson Bros, r12500, p990, Gam
 Toms Allen, 1, p385
 Toms Caroline, r480, Mt L
 Toms C B, 1, r1040, p10
 Toms Chas S, r3500, Fre
 Toms Cornelius, 13, p500
 Toms C V, 13, p950
 Toms E L, r1500, p330, Fre
 Toms Elizabeth M, 1, r1790, p145
 Toms Elizabeth S, 1, r3120, p190
 Toms Mary E, 1, r50
 Toms W H, 1, p885
 Toole John J, p269, Mt V
 Toothman Andrew, 10, r1750
 Topp A A, p525, Mt V
 Torbin Sarah E, r440, Watt
 Torens David, 17, p650
 Torrens J C, 17, r8290, p3370, Utl
 Torrens J F, 17, r5720, p1790, Utl
 Totman Ada, 16, r560
 Totman Edward, 16, r1850, p400
 Totman J W, 16, p550
 Totman Wilbur, 4, p80

Totman Wm, r810, p140, Mt V
 Townsend J F, r2260, p1560, Mar
 Tucker Barnett, 21, r4930, p610
 Tucker Bert and wife, p70, Cen
 Tucker Carl T, 13, p580
 Tucker E B, 13, r4200
 Tucker F A, r1450, Fre
 Tucker F M, p510, Cen
 Tucker John, 21, r650, p155
 Tucker L E, 13, p890
 Tucker Nina, p300, Mt V
 Tucker Olive R, p250, Mt V
 Tucker S R, r2250, p1735, Mt V
 Tucker S R, p300, Mt V
 Tucker Wm, 21, r1460, p1050
 Turner W H, r1950, p100, Mt V
 Tucker W S, 13, r4000, p1750
 Tulloss B F, 4, r6810, p2195
 Tulloss C A & C C, 17, r15260, p1400
 Tulloss Catherine F, r2520, p200, Mt V
 Tulloss Chas R, 17, r25800, p1575
 Tulloss E C, 17, r12350, p3085
 Tulloss Geo W, r4100, Fre
 Tulloss Joseph W, 13, p130
 Tulloss Arvilla B, r2700, Fre
 Tulloss B F, r1200, Mt V
 Tulloss G W, 22, p3000
 Turban Ethel, r3100, Mt V
 Turner C H, 22, p385
 Turner Chas, r1210, p150, Mt V
 Turner Jas F, r3050, Mt V
 Turner J Frank, p800, Mt V
 Turner Julia, r6400, p50, Mt V
 Turner Mary M, r700, Mt V
 Turner Norman, r2500, p915, Mt V
 Turner P B, 4, r1130, p180
 Turner W H, r4300, p410, Mt V
 Turney Clyde L, 16, r7040, p1430
 Turney Ezra, 19, r7550, p13435
 Turney Ezra, r1960, Mt V
 Turney Ezra, gdn, 19, p1200
 Turney Solomon, 13, r8020
 Turney W H, r290, Watt
 Teeter Ella, 1, p1100
 Tuttle C G, 12, p100
 Tuttle C G & W B Ewers, 12, p815
 Tuttle H W, p60, Cen
 Twinn P A, 4, r11040, p1850
 Tydings Frank & Pearl, r3790, p3890, Mt
 Train J B, 1, r4400, p1600
 Trenwith Earnest, p1010, Mt V
 Trenwith Nellie E, p270, Mt V
 Tressel Chas W, r630, Gam
 Tressel Mathias, r3000, Dan
 Tressel U G, r2700, p2750, Buc
 Tiebe Mrs. S E, r1860, p425, Mt V
 Trick Hattie R, r2600, p125, Mt V
 Tricker John W, r950, Fre
 Trick Thomas, r1350, Mt V
 Trimble Edwin A, r3880, Mt V
 Trimble Elizabeth, r1220, Mt V
 Trimble T H, r3100, Mt V
 Trimble Florence, r1970, Dan
 Trimble Joseph, r1760, Mt V
 Trimble Joseph, r4790, Mt V
 Trimble Joseph, r3400, Mt V
 Trimble Josephine, r1530, p250, Dan
 Trimble Margaret, p6200, Mt V
 Trimmer D B, 13, r12300, p1540
 Trimmer Ellen, 13, r2120
 Trimmer Jacob, 8, r6110, p1570
 Trott Chas, r1940, Mt V
 Trott Emma, r5400, p25, Mt V

Photographs

That really look like YOU. We finish our portraits in the latest & most up-to-date style. **Tinkey's Studio**

Citizens Phone 541-Green

209 South Main Street

If your credit is good
any place it is good here

Blocher Bros.

MT. VERNON DIRECTORY

303

Trott & Sproule, r15680, Mt V
Trout D, p540, Mar
Trout W C, 13, r4340, p800
Trowbridge Melvina, p1900, Fre
True Geo A, r1230, Mt V
Truesler W H, p580, Mt V
Trustees Baptist Church, r4600, Mt V
Trustees Congregational Church, r3950,
Mt V
Trustees I O O F So. 778, r1860, Mar
Trustees Levering M E Church, 12,
r1000
Trustees Milford Grange, 18, r690
Trustees Owl Creek Church, 17, p1250
Trustees Pleasant Grange, 20, r620

U

Ulery Harriet, 20, p220
Ulery H V, 5, r2810, p1810
Ulery L V & Odella, 4, p1140
Ulery J M, 20, r900, p1550
Ulery O N, p200, Gam
Ulery Otis V, 9, r820, p1930
Ulery Amanda, 9, 2760
Ulery Joseph, 20, r10000
Ulery R G, r620, Gam
Ulery Eugene, 5, r5000, p990
Ulery G C, 5, p1470
Ulery L V, p450, Mt V
Ulery W A, r6520, p650, How
Umbaugh John, r3520, p450, Mt V
Umphreys Ira, 19, r2260, p890
Underhill Everett, 2, p190
Underhill Willard & Leah M, 19, r2700
Underwood Hiram, 3, r1450, p4060
Underwood Jas, 3, r5680
Underwood Milan, 3, r4280, p1380
Underwood & Stricker, 3, p5400
Underwood Wm, 3, r3800, p150
Urdike Alma J, 8, r9480
Urdike Bessie, r1840, p270, Cen
Urdike C J, r2450, Cen
Urdike Elmo D, p310, Cen
Urdike F D, 18, r4470, p930
Urdike T D & Son, p2000, Cen
Urdike Frank, r600, Mt L
Urdike Martha E, p2000, Cen
Urdike T D, r8270, p4730, Cen
Underwood Wm T, 4, p1050
Upham D A, r19500, p660, Mt V
Ute Clifford, 4, p190

V

Vall Bert, 22, r7140, p1085
Vall C B, r4240, p500, Mt V
Vall Eliza P, r2900, Mt V
Vall J W & Son, 22, r5800, p860
Vall Lewis, 22, r10600, p1960
Van Aman Geo B, 4, r1460, p200
Van Arndstedt E, p975, Mt V
Van Arndstedt Rosabella, r2400, Mt V
Vanatta Frances, 20, r470
Vanatta Chas, p100, Mt V
Vanatta L, 14, r3730
Vanatta Samuel, r2370, p740, Mt V
Vanatta S T, 4, r2940, p3590
Vanatta S T, 14, r16400
Vance Ada M, r1330, Mt V
Vance Ed, 20, r1280, p1640
Vance F H & Hugh, 20, p3550
Vance Frank H, r240, Mt V

Vance Jas S, 20, r4440
Vance J O, 14, r7900, p1550
Vance John, 13, p2000
Vance Mary, 14, r1330
Vance O L, 11, r3820, p650
Vance O S, r1380, Mt V
Vance Sarah, 14, r2880, p270
Vandeline Mary, p100, Mt V
Vandergrift Walter, r15990, Mt V
Van Horn Della, p1740, Cen
Van Horn Jasper, p270, Cen
Van Horn Mary M, r300, Dan
Vannatta, C O, 14, p3200
Van Nostrand E C, p360, Mt V
Van Nostrand Sarah, 14, r6470
Van Nostrand Lydia, 14, r470
Van Nostrand M L & M M, 14, r4040
Van Nostrand E C, 16, r2300
Van Nostrand Russell, 14, r1800
Van Nostrand W L, 14, p600
Van Rhoden Adella, 18, p600
Van Rhoden B B, 18, r2700, p1520
Van Rhoden Tabitha, r3600, Mt V
Van Rhoden L S, r2000, Mt V
Vansickle P C, 8, r1410, p670
Van Voorhis Almada, 5, r3560
Van Voorhis Bessie, 5, r3750
Van Voorhis Carl L, 5, p1740
Van Voorhis Cary S, 10, p890
Van Voorhis Chas, 20, r1000, p520
Van Voorhis Clyde, p225, Mt V
Van Voorhis Hannah, 5, r1000
Van Voorhis Mrs. H M, 4, r7110, p1160
Van Voorhis Mable, 5, r5940
Van Voorhis M J, r740, p100, Mar
Van Voorhis T J, 10, r9930
Van Voorhis T J, p160, Mt V
Van Winklen Ed, r170, Mt V
Van Winkle C L, 17, p515
Van Winkle G F, 17, p695
Van Winkle Peter, 17, r5990, p2305
Van Winkle Ross, 5, p350
Van Winkle Thos B, 10, r12300
Van Winkle W J, p180, Mar
Van Winklen Harriet, r1250, Mt V
Varner A H, p250, Mt V
Varner Everett W, 10, p550
Varner J W, 9, p730
Veatch E Angelina, r2000, Mt V
Veatch Ida R & Laura, r4420, p200, Mt
Veatch Laura & Ida, 5, r3040
Veatch Sarah A, r3400, p225, Mt V
Ventling Geo, 21, p500
Ventling Wm, 21, r3300, p270
Vernier Amos, 12, r650, p900
Vernon A B, r2100, Fre
Vernon A B, 22, r7300, p3080
Vernon Chas, 6, r2810, p1340
Vernon Dan L, r980, Mt V
Vernon Ed, 4, p400
Vernon Emily F, r1980, Mt V
Vernon Frank, r5120, p185, Gam
Vernon Frank E, 12, r2190
Vernon Flora May, 20, r570
Vernon Hattie, 4, r1600
Vernon I, r1030, Mt V
Vernon Isalah, r1410, p2275, Gam
Vernon John W, 4, r1900, p2200
Vernon L, r2300, p1350, Gam
Vernon Mary J, 4, r2350, p400
Vernon Morgan, r1630, Gam
Vernon M B, r680, p100, Mt V
Vernon Russell, 20, r790

OUR FOOD IS OF THE
BEST QUALITY
Lunch at All Hours.

IDEAL RESTAURANT
Main Street and Ohio Avenue.

O. C. Adelman FOR ALL KINDS OF
HARDWOOD LUMBER
Cit. phone 869—Bell 172-R 805 E. High St. Yards Cor. W. Front & Sandusky St.

MILTON S. LEWIS
 Clothing and Furnishings
 For Men and Boys

Vernon Thompson, 20, r4630, p4360
 Vernon Truman, p95, Mt V
 Vernon & Turner, 20, r2480
 Vernon Wm, 20, r4870, p1210
 Vess J W, 14, p950
 Vian Earnest A, 16, r690
 Vian Mrs. E L, 16, r7260, p180
 Vian M J, 16, p480
 Vickroy Emanuel & M, 12, p490
 Vickroy Jacob, 12, r5670, p835
 Vilan Paul, p250, Mt V
 Vincent Della, 15, r1420
 Vincent F H, 20, p2000
 Vincent Geo, 16, p100
 Vincent J J, 16, r3490, p1110
 Vincent Judson, r3300, p315, Mt V
 Vodden Mary, r1490, Mt V
 Voyles O L, r200, p140, Cen

W

Waddell F C, p190, Mt V
 Waddell Gertrude, 4, p70
 Waddell Lola J, r6000, Mt V
 Waddell Russell, p40, Mt V
 Wade Eliza, 14, r1160
 Wade Lydia, r600, How
 Wade Mary A, 14, r1050
 Wade Rachel A, 20, p1100
 Wade Thos, 20, r1890, p150
 Wages Ella B, 12, r1710
 Wagner Caroline, r2000, Fre
 Wagner Chas J, 9, p960
 Wagner F C & Caroline, r180, Fre
 Wagner G C, r1360, p200, Mt V
 Wagner Geo B, 12, r5600, p1040
 Wagner George P, 12, r5900, p3935
 Wagner Glenn, 12, p950
 Wagner John L, 12, r28600, p3435
 Wagner Jno L & G, 12, p619
 Wagner Joseph, r1530, Gam
 Wagner Joseph, 14, p120
 Wagner L B, r2900, p6530, Fre
 Wagner L H, 12, p350
 Wagner L H & J L, 12, p1320
 Wagner M C & Son, 16, r3090, p1840
 Wagner Nancy, 14, p850
 Wagner Sarah E, 22, r760
 Wagner W H, 12, r27300, p4000
 Wagner W H & Leedy, 12, p2230
 Wagner Wm, 16, p1060
 Waight A & Jane Ricketts, r8090, Mt V
 Waight A & Jane Ricketts, 7, r6020
 Waight A & Jane, 6, r3000
 Walcott I, r1820, p690, Mt V
 Waldorf J L & wife, r1480, p900, Cen
 Walker A, 6, r230
 Walker C B, 15, p150
 Walker Dain, 20, p410
 Walker Edward, 17, p550
 Walker Frances, 15, p1290
 Walker Frank, p200, Cen
 Walker Hubert, p150, Mt V
 Walker Jay M, 4, r2360, p370
 Walker J J, r1200, p110, Mt V
 Walker J M, r5710, p3110, MtV
 Walker J T, 6, p4110
 Walker L G, 18, r2020, p180
 Walker Lola M, 15, r8400
 Walker L S, 12, r4100, p1085
 Walker Martha Trumble, r4520, p650,
 Mt V
 Walker Mary C, r1540, Gam

Walker P L, p125, Mt V
 Walkey Wm W, 16, r690
 Walkins Isabella, 4, p750
 Wallace Chas E, 19, r700
 Wallace D W, 17, r12010
 Wall Chester, 4, r830
 Walls Norman, 4, r1250
 Walpole Bert, p550, Mt V
 Walter Adella J, r1540, Mt V
 Walter Geo A, r2500, Fre
 Walter Geo W, 21, r800
 Walters John J, 12, r510, p1300
 Walter W J, 16, r1460, p180
 Walters Chas R, r6000, p500, Fre
 Walters Clarence, p175, Cen
 Walters Earl B, p5200, Cen
 Walters G B, p175, Mt V
 Walton Hannah E, r320, Buc
 Walton J R, 11, r2160, p610
 Walton L B, p170, Gam
 Walton Loretta, r1230, p50, Mt V
 Walton Lucretia, r930, Buc
 Walton O R, p330, Buc
 Wander Arabella, r1770, Buc
 Wander Benj, r200, Dan
 Wander Benj, et al., r1400, Dan
 Wander Chas M, 11, r8100
 Wander Ed M, r2580, p900, Dan
 Wander E M, 2, r7920, p1170
 Wander J B, 11, r3660, p260
 Wander Jno A, r7280, Dan
 Wander Mary E, r5230, Dan
 Wander Michael, r5490, Dan
 Wander Susan P, r1200, Dan
 Wander W A, r5200, p880, Mt V
 Wantland John C, 7, p620
 Wantland S M, 7, r1170, p1400
 Ward Byron, r5010, p4200, Mt V
 Ward C C, 15, p540
 Ward F D, 14, p1460
 Ward F L, 14, r7690, p700
 Ward Frank M, p200, Mt V
 Ward Harry L, 14, r8880, p1250
 Ward Herman L, 14, r3000, p570
 Ward J F, 14, r6920, p940
 Ward John E, r1950, p1710, Mt V
 Ward L B, 15, r14050
 Ward Nylla L, r320, Mt V
 Ward Wm L, r1900, p550, Mt V
 Ward Wm L, 4, r12450, p1150
 Ware Anna C, r450, Mt V
 Warman Alfred, 20, r5160, p1000
 Warman A S, 20, r980, p300
 Warman Chas E, 4, p2150
 Warman C S, 13, r6230, p740
 Warman Dwight, r1950, p100, Mt V
 Warman E G, r1510, p250, Mt V
 Warman Geo F, p100, Mt V
 Warman John & M, 4, r1680, p480
 Warman J S, p200, Mt V
 Warman Luella, 20, p200
 Warman Pauline, p2100, Mt V
 Warman Rose & E P, p840, Mt V
 Warman S M, 6, r570, p180
 Warner D A, 17, r11850, p2560
 Warner Henry, 22, r260
 Warner R R, r2040, Mt V
 Warren Elizabeth, r2300, p1300, Fre
 Watkins Geo & M D, 12, r10690, p1770
 Watkins Mary 12, p500
 Watkins M F, 12, r3810, p1205
 Watson A G, 11, r4370
 Watson A G, r5300, Dan

HUNT & JADWIN TAXICAB AND AUTO LIVERY
 SERVICE DAY AND NIGHT

Tire Vulcanizing, Cars Washed and Stored, Gasoline and Oil.

Sanderson & McCreary

301 West High St.

Cit. Phone 234. Bell Phone 236-R

LUMBER, CEMENT
& WALL PLASTER
ALL KINDS OF
Building Material

MT. VERNON DIRECTORY

305

Watson B L, 12, p335
Watson Clarence, 18, r3880
Watson David, 20, r5550
Watson & Davis, 12, p1340
Watson Elizabeth, 22, r180
Watson Isaac, 14, p5620
Watson Jas, 20, r5530, p3790
Watson Jas B, 20, r4750
Watson Joseph, r590, Watt
Watson O D, 14, r3910, p1630
Watson Orville E, p2425, Gam
Watson Reuben A, 18, r3780
Watson W A & Son, 18, r9400
Watson Wm, 12, p110
Watson Wm, r460, Watt
Watson W T, p1280, Dan
Waxler R H, p550, Mt V
Way T A, 4, r2300, p230
Wayne Lodge K of P, p3000, Fre
Weaver Agnes B, 16, r1100
Weaver C G & Ella, r2050, p3700, Mt V
Weaver Cliff, r1680, p65, Mt V
Weaver C F, p100, Mt V
Weaver C R, 18, r3650
Weaver Earl, 14, p670
Weaver Harriet, p2460, Cen
Weaver Harry, r410, p600, Mt V
Weaver H D, r500, p220, Fre
Weaver Henry, 14, r3390, p940
Weaver Jane, 14, r2930, p90
Weaver Jno D, p300, Mt V
Weaver Lillie T, 4, r1310
Weaver Nellie E, r12900, Mt V
Weaver Peter & Elmer, 14, r3170, p700
Weaver S R & Son, 16, p2680
Weaver S R, r3150, Cen
Weaver Wm, 14, r2520, p50
Webb Geo, 8, r610, p2090
Webb John, 8, r4920
Webb W C, r1250, Fre
Webber Christian, r7730, Mt V
Webber Elizabeth, r1230, Mt V
Webber Henry, 4, p500
Webber John, r1780, p100, Mt V
Webster C C, 15, p1000
Welda Geo F, p1500, Gam
Weider Anna, r1050, Mt V
Weider W F, p125, Mt V
Welmer Geo, r1420, Dan
Weir Noble & Ida, 20, r4560
Weir Noble Jr, p200, Mt V
Weir Thos, r2200, p115, Mt V
Weir Thos, 16, r2530, p160
Weirick Jas L, r1470, Buc
Welch Chas E, p900, Mt V
Welch Gertrude M, p450, Mt V
Welch Phillip and wife, 8, p1250
Welch Sarah, r1400, Mt V
Welker A D, r4400, p340, Gam
Welker A D, r12350, How
Welker Chas, p100, Mt V
Welker Emily S, 1, r670
Welker F M, r200, Dan
Welker G A, 1, r3830, p200
Welker Geo, 21, r710
Welker H E, L, p800
Welker H N, r3500, How
Welker J V, 3, p220
Welker Jess, p40, Mt V
Welker J H, 21, p1470
Welker Loudan, r500, How
Welker Lewis D, 2, r5380, 1210
Welker Lucy B, r1500, p470, Mt V

Welker Lucy, r5000, p190, How
Welker Lyman, 3, r1560, p230
Welker Mary F, r1340, Mt V
Welker Maude, p320, Buc
Welker Normanda, r1300, Buc
Welker O D, 21, r3030
Welker Sylvester, r1490, p170, How
Welker V B, p800, Gam
Welker Wm, r100, Dan
Weller Stewart, 4, r3480, p930
Wellman H V, p300, Gam
Wells G W, 12, p180
Wells J M, 12, p505
Wells Jos, 12, r2330
Wells R E, p100, Mt V
Welsh C F, 16, r6150, p1480
Welsh H P & S P, r1900, Gam
Welsh Jno W, r1050, p270, Buc
Welsh L C, 16, r2470, p1230
Welsh Mable S, r10500, Mt V
Welsh Sarah A, p4350, Mt V
Welsh Wm, 4, r14030
Welsh Wm, r5380, p9435, Mt V
Welsh Will J, r4310, p70, Mt V
Welshimer A G, p960, Buc
Welshymer Augusta, r3070, Mt V
Welshymer C C, p250, Mt V
Welshymer J T, p125, Mt V
Welshymer Sarah, r4410, p100, Mt V
Welson David O, 8, r11100
Wenger E L, p120, Mt V
Wenger Dr J, r2130, p200, Mt V
Wenger Samuel, r2250, Gam
Wentz Ed H, p1375, Mt V
Wertz Albert, 12, r6200, p960
Wertz Carl, r1970, p510, Mt V
Wertz Elizabeth, p150, Mt V
Wertz G H, 15, r11710, p2350
Wertz Guy, 12, p1265
Wertz John H, 12, r4460, p1185
Wertz Lewis A, 12, r3310, p1980
Wertz Lon, 22, r2000
Wertz Lon, 15, r4180
Wertz Lucile, r900, Mt V
Wery Z, 4, p300
West Alfred, r1830, Mt V
West Clara L, r330, Mt V
West Florence B, r6930, Mt V
West Henry T, p730, Gam
West L F, r4000, Mt V
West Richard, deceased, r17930, Mt V
West Wm H, r3580, p7875, Mt V
Westerville Creamery Co, r1700, Cen
Weston Hiram, r1100, Fre
Westrick A F & Co, p2525, How
Westrick A F, p540, How
Wetzell Harry, p750, Cen
Weyandt E W, 8, p630
Wharton B J, r800, p75, Fre
Wharton Clark, 3, r620, p420
Wharton C E, 3, r4650, p3610
Wharton Dorcas E, 3, r4020
Wharton Geo W, 3, r830
Wharton Geo W, 10, r4560
Wharton H L, r350, Fre
Wharton Lester, 3, p370
Wharton L M, 10, p210
Wharton Rhoda, r540, Amity
Wheaton Avery, 21, r4010, p330
Wheaton Geo, 21, r3800, p1150
Wheaton Jacob E, 21, r2320
Wheaton J Earl, 21, p825
Wheeler Ellza, r900, Mt V

We Furnish the Home
Complete

The Hoover-Rowlands Co.
Furniture Rugs Stoves

TAXICAB AND AUTO LIVERY

Citizens Phone
1034

SERVICE DAY AND NIGHT

505 W. High Street

CUNNINGHAM & FROST, PROPS.

MT. VERNON, OHIO

Will J. "Doc" Welsh

Citizens Phone 231-Red

16 East Gambier Street

General Insurance and Surety Bonds

"Better Be Insured Than Sorry"

- White Alex, 22, r1290, p150
 White Alfred, 6, r2400, p570
 White Anna M, p2225, Gam
 White Burr, p100, How
 White Carrie V, 2, r3750
 White C B, r900, p425, Mt V
 White Cora M, 13, p620
 White David H, p1560, How
 White Earl, p50, Mt V
 White Earl F, 14, p570
 White Edgar, 9, p440
 White E L, 8, p610
 White F E, r5660, p1730, Gam
 White Frank E, 6, r1600
 White G W, r590, p110, Gam
 White Harmon, 2, r12690, p2140
 White H K, r2450, How
 White Mrs. I C, p140, Cen
 White Irvin C, 8, r1160
 White Jacob, r2370, Mt V
 White Jacob C, 13, r8200, p850
 White Jas O, 13, p1390
 White J B, 11, p280
 White J C, 9, p1510
 White Jessie, 2, p2370
 White Jno L, 13, r1660, p850
 White Jno F, r970, p18135, How
 White Joseph, 2, r1250, p1740
 White Joseph J, 2, r3060
 White L C, r2400, p520, Mt V
 White Lucy, 7, r4340
 White Mary & J, S, r14480, p3440
 White Mary A, r2070, Mt V
 White Mary E, r2350, Mt V
 White M R, r6690, Cen
 White Samuel J, 13, r3200
 White Sarah, r4050, Gam
 White Sarah L, 9, r3460
 White S J, adm, 13, p2345
 White W A, r17290, p3342, How
 White W C, 13, r4300, p870
 White W E, 2, r2420, p230
 White W H, r2370, p1020, Mt V
 Whittford A L, r4600, Fre
 Whittford A L, 12, r4980
 Whittford Christiana, p650, Fre
 Whittford Epleta, p390, Fre
 Whittford Hattie, r500, Fre
 Whittford John, p50, Mt V
 Whittles L M, 15, p550
 Whittles Mary L, 15, r900
 Whittles U E, 15, r390
 Whitman Martha, p250, Mt V
 Whitman Walter F, p7700, Gam
 Whitmore C E, 9, r5760
 Whitmore Chas, 9, r4880, p1140
 Whitmore Elmer, 9, p5670
 Whitmore Ira, 5, r1640, p1030
 Whitmore Ira W, 9, r2740
 Whitmore Joseph, 9, r9810
 Whitmore W E, 9, r3130
 Whitmore W E, p200, How
 Whitmore Wm, 9, r1890
 Whittney A M, r3650, p500, Mt V
 Whittney D C, r750, p190, Dan
 Whittney D C, 2, r9280
 Whittney E E, 2, r790
 Whittney Emma, 21, r1650
 Whittney Harry C, 21, r4050, p1310
 Whittney Herbert E, 2, r530, p1840
 Whittney John, 12, r2140, p815
 Whittney & Penn, 12, p2107
 Whittney W C, r1230, Mt V
 Whittaker E E, p2400, Mt V
 Whittier Lafayette, r780, Mt V
 Whittington Etta V, r1270, Mt V
 Whittington Mary E, r1730, p100, Mt V
 Whitworth A L, 7, p1970
 Whitworth J F, 7, r6500, p500
 Whitworth Mary J, 7, p600
 Wiant Sarah J, 20, r440
 Wiggins J M, 15, r1100, p330
 Wilgus E W, 16, r850
 Wilker G A, 12, r500
 Wilkey S D, 11, p490
 Wilkins A E, p1470, Mt V
 Wilkins Lena, p175, Mt V
 Wilkins P L, p1050, Mt V
 Wilkins P L & Leona, r1750, Mt V
 Wilkinson Belle, 7, r1350
 Wilkinson Ellen, 22, r1580
 Wilkinson Mary E, 16, r1430
 Wilks G H, 8, p160
 Willard H H, p400, Mt V
 Willey A T, p1090, Cen
 Willey H B, p750, Cen
 Willey Margaret J, p300, Cen
 Williams A H, 17, p325
 Williams Augusta, r4400, Mt V
 Williams B B, p475, Mt V
 Williams B B, gdn, 1, p1000
 Williams B B & Sada, 1, r5600, p925
 Williams Caroline, 14, r280, p119
 Williams Carrie, r1990, p250, Mt V
 Williams Carrie, r1450, Mt V
 Williams Caton, p200, Mt V
 Williams C W, r1950, p100, Mt V
 Williams E C, 14, r750, p185
 Williams E C, 17, r300, p420
 Williams Geo, 4, p100
 Williams Grafton, 12, r3010, p1330
 Williams John, r2930, p400, Mt V
 Williams John, 14, p500
 Williams Lester L, r3260, Mt V
 Williams L L, r7300, p1430, Mt V
 Williams M H, r2660, p50, Cen
 Williams Perry, 15, r2250, p790
 Williams S A, r2180, p1380, Gam
 Williams T C, 18, p330
 Williamson L R, p870, Mt V
 Williamson Manford, 8, p80
 Willis F B, p180, Cen
 Willis Grant, p800, Cen
 Willis Nina E, r3420, Cen
 Willis W D, p1650, Cen
 Willet J E est, p650, Fre
 Willeson Grant, r700, p60, Mt V
 Willett Wilber, p150, Mt V
 Willits B D, 22, p470
 Willits Jno C, 1, r480
 Willit I I, 22, p345
 Willits W M, 22, p885
 Wills Anna E, r1750, p100, Mt V
 Willston Irvin & S E, r150, Mt V
 Willyerd Isabella, r2450, Mt V
 Willyerd S A, 4, r1550, p800
 Wilroy A J, 17, r3250
 Wilson A L, r3060, Mt V
 Wilson Alice E, r1650, Mt V
 Wilson Alice & R, 13, r4560
 Wilson Asa, 15, r1180
 Wilson A W, 15, p590
 Wilson Chas, 5, p410
 Wilson David H, 19, r1580
 Wilson D H, 22, r6610, p1930
 Wilson Douglass, 18, p200

MT. VERNON DIRECTORY

307

Wilson Edna K, r650, Gam
 Wilson Ella, 5, r1800
 Wilson Ella A, 3, r4800
 Wilson Frank, p100, Mt V
 Wilson H E, 1, p500
 Wilson Hodson, 3, r3260
 Wilson Jas P, 19, r9150
 Wilson Isaac, 3, r1400, p600
 Wilson J C, 3, p170
 Wilson Jesse, 17, r19500
 Wilson J L, p400, Mt V
 Wilson J M, r2340, p50, Cen
 Wilson J M & J A Doyle, 22, r12500, p2915
 Wilson Jno L, 19, r1110
 Wilson Jno R, 15, r12800
 Wilson J R, p460, Fre
 Wilson J R, 22, r23200, p2175
 Wilson Mary E, 15, r2310, p600
 Wilson M D, p2460, Fre
 Wilson P W, 8, p250
 Wilson R B, 22, r9500, p3195
 Wilson Rebecca, r2180, p110, Cen
 Wilson Rebecca F, 8, r6500
 Wilson Richard, 13, r830
 Wilson Sarah J, 5, r1030
 Wilson S E, 3, r3200, p1750
 Wilson Thos J, 11, r1600, p480
 Wilson Walter, 22, r6310, p2200
 Wilson W E, p440, Mt V
 Wilson W H, 22, r10500, p2076
 Wilson Wm, r2400, p50, Fre
 Wilson Wm, 5, r1730
 Wilson W W, 22, p1710
 Wiltse Chas H, 17, r280
 Wiltse Chas H, r190, Mt V
 Winand S F, p1660, Mt V
 Winand Silas, 560, Watf
 Winand J C, 12, r3880, p670
 Winbigler Rudolph, r1250, Gam
 Windland G L & Son, 19, r650, p925
 Wineland A, r1590, p250, Mt V
 Wineland C D, 14, p190
 Wineland Alonzo, p350, Mt V
 Wineland C L, 4, p1550
 Wineland Jas, 14, p550
 Wineland John, 19, r5210
 Wineland Lee, 20, r610, p320
 Wineland Mary, 19, r3510
 Wineland O B, r1860, Mt V
 Wineland Sadie, r3190, Cen
 Wineland Thos L, 20, r1400
 Wing Mrs Ed, p100, Mt V
 Wing Eliza, 4, r6750, p3250
 Wing Jim R, r7000, Mt V
 Wing Wm, 4, r14510, p1850
 Wingard Emma, 20, p500
 Winnie Kate, r2880, Mt V
 Winslow A S, p1000, Gam
 Winslow Mida, r1280, Gam
 Winter A E, 13, r1260, p1700
 Winterbotham B S, r1900 Mt V
 Winterbotham Herbert, r1540, p195, Mt
 Wintermute C W, 18, r5890
 Wintermute Dale, p640, Mt V
 Wintermute Louisa, r1000, Mt L
 Wintermute Louisa, 13, r610
 Wintermute Louisa, 18, r5300
 Wintermute W A, 18, r6400, p1530
 Wintermute W A, 13, p500
 Wintermute Wilber, r1660, p200, Mt V
 Winterringer B J, 21, r500, p500
 Winterringer J C, r1250, Buc

Winterringer Jno H, 21, r4440
 Winterringer J V, r1200, p100, Mt V
 Winterringer M L, 21, r2500, p550
 Winterringer W L, 22, p425
 Workman C W, 7, p684
 Wirt Jno D, p25, Mt V
 Wirwille A G, p100, Mt V
 Wise A M, r1750, p2000, Cen
 Wise Burt C, r300, Fre
 Wise Benton, 18, r2690, p730
 Wise Carl, 15, p770
 Wise C B, 15, p320
 Wise C W, 15, r4110, p670
 Wise Frances, r930, Mt V
 Wise J E, 4, p790
 Wise Peter, 2, r410, p670
 Wise Theda B, 15, r2050
 Wise W R, 15, p520
 Wiseman S, p40, Cen
 Wisner Geo, p2800, Mt V
 Wisner Ida, p800, Mt V
 Witherell Mrs. F C, p150, Mt V
 Withrow Anna E, r930, Dan
 Withrow D C, 11, r1840
 Withrow J F, 22, r12800, p850
 Withrow May, r2050, p250, Fre
 Withrow M J, 11, r1500
 Withrow M P, p250, Fre
 Wiltse C H, 10, r200
 Wolcott Leanna S, 2, r1970
 Wolf Chas, 4, p1000
 Wolf Fred, 4, p100
 Wolfe T J, hrs, 8, r2200
 Wolfe A D, p355, How
 Wolfe Adam, 21, r8320, p1035
 Wolfe A I, r4350, p1070, Dan
 Wolfe A I & Pearl, r2690, Buc
 Wolfe Albert, 3, p2850
 Wolfe Alfred, 9, r4600, p990
 Wolfe Alfred, 6, r60
 Wolfe Almond, 9, p885
 Wolfe Arthur, r16900, Mt V
 Wolfe Arthur C, 4, p600
 Wolfe Carey E, p270, How
 Wolfe Carrie E & M J, 9, r7680
 Wolfe Chas & Frank, r5000, Mt V
 Wolfe Chas G, 4, p380
 Wolfe Clement, 9, r4350, p1220
 Wolfe C L V, 9, r12500, p1550
 Wolfe E L, 10, p5440
 Wolfe Eli A, r2930, How
 Wolfe Emanuel, r450, Mt V
 Wolfe & Fawcett, 9, p1660
 Wolfe F C, r440, Mt V
 Wolfe F L, p3960, How
 Wolfe F L, adm E A Wolfe, p5980, How
 Wolfe Frank, r900, Mt V
 Wolfe Frank, r2320, Mt V
 Wolfe Frank L, 10, p2500
 Wolfge Fred C, 4, r17900, p4900
 Wolfe Geo W, 8, r2310
 Wolfe Grain & Seed Co, p1000, How
 Wolfe Grover C, p900, Mt V
 Wolfe Hattie, 6, r5260
 Wolfe Ira L, 9, r690, p1950
 Wolfe Issac & hrs, 3, r11100
 Wolfe Jacob R, 9, r8000, p1950
 Wolfe Jennie, r4000, Mt V
 Wolfe John, 10, r3120
 Wolfe Jno H, 9, r4380, p2100
 Wolfe Jno L, 2, r1440
 Wolfe J P, 9, r2510, p860
 Wolfe Jno W, r2530, Cen

MAX MEYERS

Stoves, Ranges, House Furnishings, Etc.
Citizens 171-Red
Bell 184-W

STAMM'S

GOOD CLOTHES SHOP

Make Suits to Order

104 South Main Street

MT. VERNON, OHIO

Don't fail to see our 700 samples from \$17.00 up.

BIRD BROTHERS
 HARDWARE, STOVES AND HOUSE FURN-
 ISHINGS. BICYCLES.
 CALL AND SEE.
 Both Phones, Citizens, 35; Bell, 335

308

MT. VERNON DIRECTORY

Wolfe Jno W & Viola, 8, r6230
 Wolfe J W, 8, r4770, p2900
 Wolfe Lee A, 9, p800
 Wolfe Mary E, 3, r4680
 Wolfe Meecker D, 9, r10250, p1070
 Wolfe M M, 5, r5170, p560
 Wolfe Nannie, r1500, Buc
 Wolfe Nettle, r800, Mar
 Wolfe S F, p250, Cen
 Wolfe S M, r1200, p450, Cen
 Wolfe Squire, 8, r6100
 Wolfe & Son, r800, Dan
 Wolfe Virgil S, 10, r4760
 Wolfe Walter, 21, p465
 Wolfe Walter W, 9, p1520
 Wolfe Wm, 20, r8820
 Wolfe Wm, r1900, p300, Buc
 Wolfe W L, 6, p1050
 Wolfe Mrs. M W, r1660, p11200, Mt V
 Wolfe & Wolfe, 9, p990
 Wolford Albert, 4, p300
 Wolford Alice, r1140, p1000, Mt V
 Wolford Clark, r990, p530, Mt V
 Wolford Ed, 15, p210
 Wolford Jennie, 4, p850
 Wolford Jos, r1520, Mt V
 Wolford W C, 2, r7290, p385
 Wolverson I M, r10080, p920, Mt V
 Wonderling Chas F, r1010, Mar
 Wonderling N V, p450, Mt V
 Wood Bertha, r1850, Cen
 Wood Elizabeth, 14, p300
 Wood Marion, 15, r6260, p920
 Wood Sarah J, r2940, p230, Mt V
 Woodford Rosella, r600, p175, Mt V
 Woodhall, Thos, r1250, Mt V
 Woodruff Alle & J W, r2340, Cen
 Woodruff J E, 8, r5560, p1180
 Woodruff Jno T, 17, r23300, p5150
 Woodruff Mary E, 8, r2210, p2100
 Woods C J, r1450, p225, Mt V
 Woods Harper, 16, r2380, p520
 Woods John, 10, r2530
 Woodson F W, p100, Mt V
 Woodward Ben, 1, r400
 Woodward J A, p50, Mt V
 Woodward W H, 1, r5320, p2020
 Woolford Corman, r2950, p150, Mt V
 Woolridge J F, 7, r1400, p1247
 Woolson C C, p225, Mt V
 Woolson David, 6, r1320, p350
 Woolson David Jr, 6, r1200
 Woolson Frank, 6, r5960
 Woolson H J, r1110, p200, Gam
 Woolson J M & Bessie, r2040, Mt V
 Woolson Jno M, p1750, Mt V
 Woolson Matilda, 6, p230
 Woolson Paul C & Ada, r1250, Mt V
 Woolson R D, r2340, p150, Gam
 Woolson Sherman, 6, p620
 Woolson S M, r2440, p100, Mt V
 Woolson T B, 22, p2590
 Woolson W A, r4830, p230, Mt V
 Worley C Woods, r1930, Mt V
 Worley Sophia, r1260, Mt V
 Wooster F E, p310, Mt V
 Wooster Kathleen S, p1060, Mt V
 Wootton Harry, p50, Mt V
 Worcester Wm, 4, p2300
 Workman A J, r1600, p730, Dan
 Workman A J, 11, r2550, p730
 Workman Albert M, 20, r1130
 Workman Alice, r1800, p300, Buc

Worwman Angeline, r4460, p580, Gam
 Workman Angeline, 20, r12400
 Workman Asa A, 2, r4200
 Workman Asa, 14, p1160
 Workman B, 19, r1390
 Workman Barbara, 7, r1230
 Workman Barnett, 1, p1725
 Workman B B, 2, p1080
 Workman C B, r1460, p860, Buc
 Workman Chas, p150, Gam
 Workman Chas B, 2, p400
 Workman Chester, 2, r3400, p1990
 Workman C J, Sr, 2, r9000
 Workman C J et al, 2, r7100
 Workman C J Jr, 2, r6150, p7120
 Workman Clinton A, 2, r8640, p4740
 Workman Clinton A, r1330, Dan
 Workman C J Sr, r11250, Dan
 Workman David E, 2, p1250
 Workman D S, r2500, p7955, Buc
 Workman Elmer, 2, r4100, p1620
 Workman Elmer, r1350, Dan
 Workman Elisha, 2, p920
 Workman Elisha, 2, r8100
 Workman Elizabeth, 5, r5250
 Workman Florentine, p3055, Buc
 Workman H B, p1230, Dan
 Workman Hiram, 21, r12700
 Workman H S, r2590, p3665, Buc
 Workman W W, 21, p920
 Workman I S, r5980, p375, Mt V
 Workman Isaac L, r850, Dan
 Workman Jas, 2, r8070
 Workman Jas, 11, r1160
 Workman Jay, p760, How
 Workman Jennie R, 21, p480
 Workman J H, 2, r11500, p2870
 Workman Jos, 2, r6150
 Workman J T, 2, p1420
 Workman L M, r7280, Mt V
 Workman Lyman, 2, r6390, p1060
 Workman Mark, 20, r2080
 Workman Mary E, 2, p700
 Workman M E, 2, r4440, p1300
 Workman Nancy, 1, r4200
 Workman Minnie C, 1, r4000
 Workman O D, 2, p910
 Workman O J, 1, p1140
 Workman Ora B, r300, Buc
 Workman Richard, 2, p710
 Workman R, 7, r2370
 Workman Sarah, 2, r2350, p8830
 Workman Sarah I, r 650, Gam
 Workman S H, 1, r8720, p1520
 Workman S J, 1, r3690, p190
 Workman Stephen, 7, r3660
 Workman Mrs. Stephen, 7, p820
 Workman Theodore, r300, Dan
 Workman U C, r4230, p680, Buc
 Workman Uriah, r530, Dan
 Workman W D, 2, r4950, p980
 Workman Wilson, 4, r2510, p80
 Workman W J, 4, r1820, p450
 Workman W V, 2, p1030
 Worley Burdella, r2950, Mt V
 Worley Hugh B, p150, Mt V
 Worley Ida M, r450, Buc
 Worley Park D, r8460, p900, Mt V
 Worline Edith P, r1900, Cen
 Worline H S, r5310, Cen
 Worline Wm, r1320, Cen
 Wrentzell A, r1950, p100, Mt V
 Wrestler John, 12, r880, p350

Frank L. Young Jeweler and Optician, Mt. Vernon, O.
 The Hallmark Store
 Kodaks, Films, Victrolas and Records

MT. VERNON DIRECTORY

309

Wright A H, 8, r6630, p1920
Wright A J, r1740, Mt V
Wright Amella, r1620, Gam
Wright Anna B, r5570, Mt V
Wright Arnold M, r3850, Cen
Wright Bart, p200, Mt V
Wright Camellina, 3, p800
Wright C H, p950, Fre
Wright Chas, p200, Mt V
Wright Chas L, 18, r2850, p1060
Wright C L, r7800, Mt V
Wright Edgar, 16, p400
Wright Eliza, r1800, p100, Mt V
Wright Elizabeth, r1850, Mt V
Wright Ella M, r2530, p1900, Mt V
Wright Florence, p300, Cen
Wright Henry C, 6, r9620
Wright Jas, r2150, Cen
Wright J B, 8, r4790
Wright Lewis & M, r1400, Mt V
Wright Lola, 18, r2020
Wright Mary, 8, p1600
Wright Mary C, r4100, Fre
Wright Nancy A, r6800, p110, Mt V
Wright P A, 18, p1940
Wright Percy, r1570, p150, Mt V
Wright Sarah A, 13, r600, p90
Wright S J, r1070, p200, Mt V
Wright W V, 14, r1040, p310
Wright W V, 18, r5430, p530
Wuchner Ed, r320, p275, Mt V
Wyant A R, 20, r210
Wyant Burr, 20, r3230, p530
Wyant F C, 7, r1800, p880
Wyant Ida, 16, r350
Wyker A O, 22, r9600, p2110
Wyker Ella, r2490, Mt V
Wynkoop E M, 4, r0100, p14250
Wysner Ed, r1900, p200, Mt V
Wysner George A, r230, Mt V
Wythe Geo, p200, Mt V
Wythe Katherine, r650, Mt V
Wythe Mable, p150, Mt V
Wythe & Ogg, p800, Mt V

Y

Yarger Albert, 19, r4490, p1230
Yauger Sophia, 19, r1750
Yarner Della, 2, p540
Yauger A W, 4, r13500, p2050
Yauger T F, 13, p645
Yauger Geo E, p875, Mt V
Yauger Geo E & Olive L, r6000, Mt V
Yauger Lydia, 4, r3300
Yauger Olive L, r6680, Mt V
Yauger Sarah T, 4, r1540
Yauger S W, 4, r15500, p4380
Yeager E J, 4, p150
Yeager Irene, r1420, p325, Mt V
Yeavons J R, 21, p475
Yeavons Eliza E, 21, r3300, p1365
Yerian David A, 4, p50
Yeagy Lydia, r540, Amity
Yoakum Chas, 18, r390
Yoakum Jacob J, 11, r4960
Yoakum John M, 13, r4310, p185
Yoakum John, p1150, Mt L
Yoakum Sarah, r630, Mt L
Yost Amelina, 21, r480
Yost E D, r1370, p1540, How

Yost Samuel, 21, r2220, p350
Young Frank E, r6300, Mt V
Young Andrew, r3800, p115, Mt V
Young Bert, 8, p2150
Young Benj F, 1, r1680
Young Blanche M, 16, r9100
Young Chas R, 16, r3900, p1500
Young Clyde, 22, r6590, p1500
Young David, 19, r199, p145
Young David, r990, Amity
Young D C, 15, r5660, p900
Young Edward C, 6, r3180
Young Ed & Frank White, r2630, How
Young Ella Ann, r1230, p275, Mt V
Young E O, r2318, p1185, Gam
Young Frank E, 16, r32310, p3920
Young F L, r13130, p6830, Mt V
Young F L & M Sanderson, r4700, Mt V
Young Frank, 11, r1080
Young H C, 3, r6000, p1820
Young Irvin, r3310, p370, Mt V
Young Irvin, 16, r6600, p370
Young Mable, 1, p664
Young Martha J, r2540, Mt V
Young Melvin L, 3, r7090, p1770
Young Michael, 19, r350
Young Roxanna W, r7400, Mt V
Young Rufus, 2, r3500, p990
Young R W, p800, Mt V
Young Wm, r12300, Mt V
Young Wm F, 11, r4120, p1940
Young W M, r5930, Mt V
Young W W, r4910, p2310, Mt V
Young W W, r3470, Mt V
Young W W, 30, r410
Young W W, r4150, Mt V
Young W W, r1830, Gam
Youngblood, O W, r1850, p400, Mt V
Youst J E, 14, r780, p610
Youst W R, 14, p850

Z

Zedaker Bert L, r4610, p1530
Zedaker E & Z, 12, r8530, p1550
Zedaker Z T, 12, r1880
Zeig Frank, p5990
Zelger Amanda, 12, r1580
Zelgler C H, 1, r50
Zelgler Mrs. Viola, p100, Mt V
Zelsloft Catherine, r3500, p140, Mt V
Zelsloft Sherman, r2380, p200, Mt V
Zemer P C, p550, Mt V
Zent S W, r3400, p19270, Fre
Zent Sam, 12, r17200, p1530
Zimmerman Arthur, 11, r2380, p1110
Zimmerman Bros, 21, p560
Zimmerman F B, 11, r1540
Zimmerman Levi, 11, r1310
Zimmerman Levi, r250, Gam
Zimmerman Sophia, 21, r680, p240
Zolman C G, 12, p230
Zolman & Cummings, 12, p2192
Zolman D W, 12, p25
Zolman Frank, 12, r6030
Zolman Geo, 22, r730
Zolman Jacob, 12, r4800, p1230
Zolman L C, 22, p905
Zolman Lettie, r210, Watf
Zolman Wm, 1, r670
Zulandt H M, p280, Mt V

The Mt. Vernon Coca-Cola Bottling Company
and All Kinds of Soft Drinks
60 Mansfield Avenue, Mount Vernon, Ohio
BOTTLED BY
Coca-Cola
Citizen Phone 132

THE DUNLAP RUG WORKS

Carpets and Rugs Cleaned by Compressed-Air. Rugs Made From Your Old Carpets

New Phone 1036

MOUNT VERNON PUBLIC LIBRARY



3 1430 62635 1367

Knox County Savings Bank

WEST SIDE PUBLIC BRANCH

THE ROLL OF HONOR BANK

Resources Exceed a Million and a Quarter

For the Protection of Depositors

SOLICITS AND APPRECIATES
YOUR BANKING BUSINESS

S. H. ISRAEL, President

V. B. HUBBARD, Cashier

MOUNT VERNON AUTO SERVICE CO.

H. C. BENNINGTON, Proprietor

LIGHT DELIVERY

OUR SPECIALTY

CITIZENS PHONE 029

MOUNT VERNON, OHIO